

à son ami

le Docteur Tedesco d'Etalle

Fantaisie de Salon

pour

VIOLONCELLE

avec accompagnement de Piano

PAR

J. BOISSAUX

N^o 13584

Propriété des Editeurs. Enregistré aux Archives de l'Union

Pr. 1 Fl. 12 kr

MAYENCE

chez les fils de B. Schott.

Bruxelles chez Schott frères. Londres chez Schott & C^{ie}

82 Montagne de la Cour.

139 Regent Street.

Dépôt général de notre fonds de Musique.

LEIPZIG

ROTTERDAM

C. F. Leede.

W. F. Lichtenauer.

Déposé à la Bibliothèque Impériale de France
en Dépôt chez J. Hartmann, Boulevard des Capucines N^o 15 à Paris.

FANTAISIE DE SALON

par

Boissaux.

VIOLONCELLO. *p*

Andantino con espressione.

PIANO. *pp*

1 1 4

3 2

sf *cres.* - *sf* - - *ff* *p*

ff *p*

4 4 1 2 2

p teneram.

p

cres. poco animato. - - - - - *ff largam.*

p
All^{to} quasi And^{no}

THEME

cres. - - - - - *f* *dim.* - - - - - *rit.* - - - - -

cres. - - - - - *f* *dim.* *rit.*

p
a tempo.

p

dol.

VAR. I.

Third system of the musical score. It continues the vocal and piano parts. A fermata is placed over a note in the vocal line.

Fourth system of the musical score. The vocal line is marked *simplice.* and features a long note with a fermata. The piano accompaniment continues with a steady rhythmic pattern.

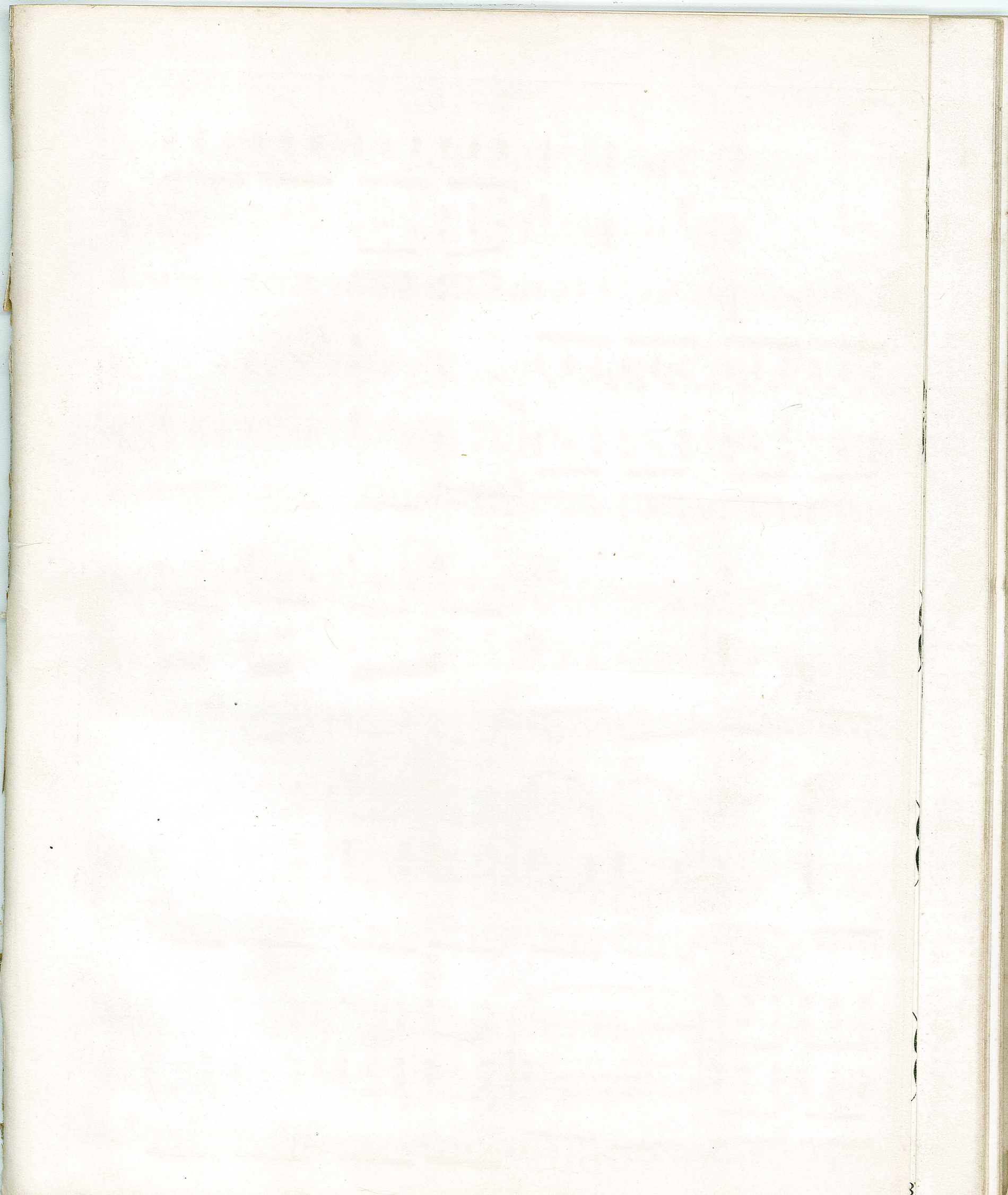

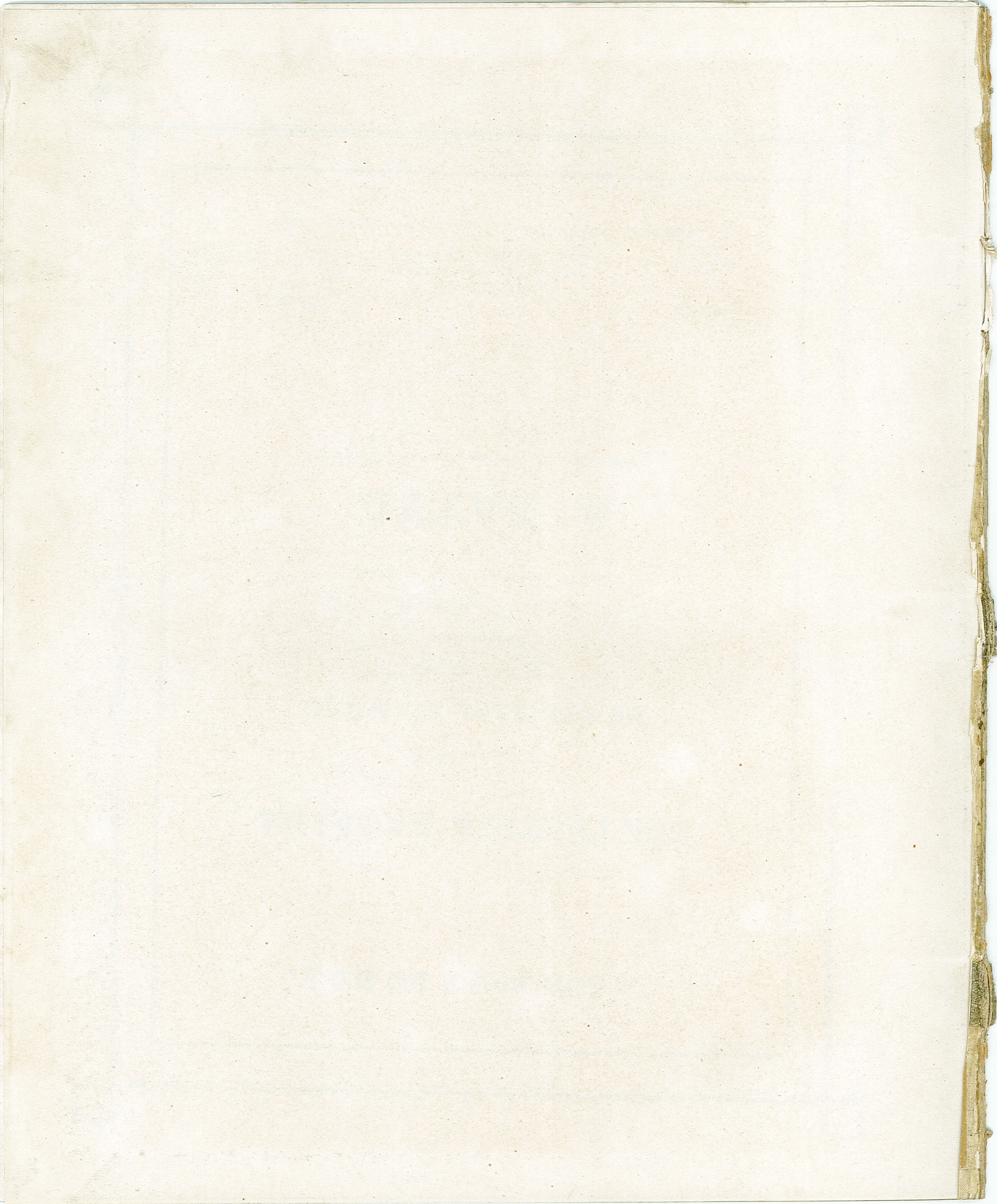

à son ami

le Docteur Tedesco d'Etalle

Fantaisie de Salon

pour

VIOLONCELLE

avec accompagnement de Piano

PAR

J. BOISSAUX

N^o 13584

Propriété des Editeurs. Enregistré aux Archives de l'Union

Pr. 1Fl. 12kr

MAYENCE

chez les fils de B. Schott.

Bruxelles chez Schott frères. Londres chez Schott & C^{ie}

82 Montague de la Cour.

159 Regent Street.

Dépôt général de notre fonds de Musique.

LEIPZIG

ROTTERDAM

C. F. Leede.

W. F. Lichtenauer.

Déposé à la Bibliothèque Impériale de France
en Dépôt chez J. Hartmann, Boulevard des Capucines N^o 15 à Paris.

FANTASIE DE SALON

par

Boissaux.

VOLONCELLO.

Andantino con espressione.

p

sf *cres.* - - *sf* - - - *ff* *p*

ff *p teneramente.*

cres. poco ani-

-mato - - - *ff largamento.* 4 / 4 4

All^{to} quasi And^{no}

THEME.

p

cres. f dim. rit.

a tempo.

p

VAR. I.

dol.

cres.

dim. e rit. pp

poco rit.

tranquillo.

VAR. II.

p

cres.

cres.

VIOLONCELLO.

Violoncello musical score, first system. The system consists of five staves. The first staff is in bass clef and begins with a piano (*p*) dynamic. The second and third staves are in treble clef. The fourth and fifth staves are in bass clef. The music features complex rhythmic patterns with many slurs and accents. Handwritten numbers (1, 2, 3, 4) are present above the notes, likely indicating fingerings. The system concludes with a *p* dynamic marking.

Allegro.
FINALE. *p*

Violoncello musical score, second system. The system begins with the tempo marking **Allegro.** and the section title **FINALE.** The first staff is in treble clef and starts with a piano (*p*) dynamic. The music is characterized by rhythmic patterns with slurs and accents.

Violoncello musical score, third system. The system consists of one staff in treble clef. It begins with a piano (*p*) dynamic and includes a *cres.* (crescendo) marking. The music features rhythmic patterns with slurs and accents.

dim. *rit.* **a tempo.**

Violoncello musical score, fourth system. The system consists of one staff in treble clef. It begins with a *dim.* (diminuendo) marking, followed by a *rit.* (ritardando) marking, and then the tempo marking **a tempo.** The music features rhythmic patterns with slurs and accents.

Violoncello musical score, fifth system. The system consists of one staff in treble clef. It begins with a piano (*p*) dynamic and includes a *sf* (sforzando) marking. The music features rhythmic patterns with slurs and accents. The word *simplice.* is written below the staff.

Violoncello musical score, sixth system. The system consists of one staff in treble clef. It begins with a piano (*p*) dynamic and includes a *sf* (sforzando) marking. The music features rhythmic patterns with slurs and accents.

