

# A la dolce ombra

**Cipriano de Rore**

Version II: Altdimination von G. Dalla Casa

Intavolierung und Bearbeitung  
Anton Höger

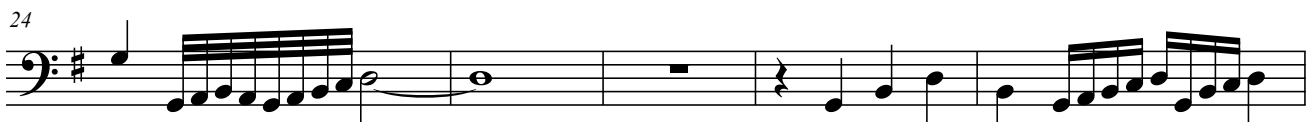
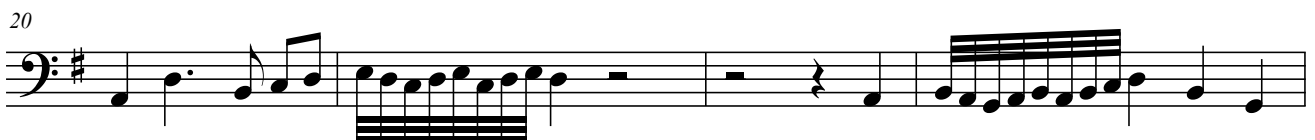
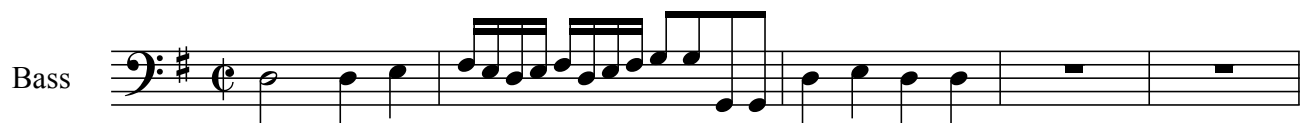

2

29

34
