

Konzert für 2 Soloviolenen, Streicher und Basso continuo

Viola

op.3 Nr.1

Willem de Fesch

Allegro

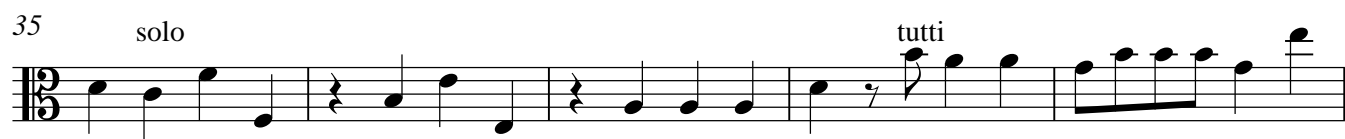
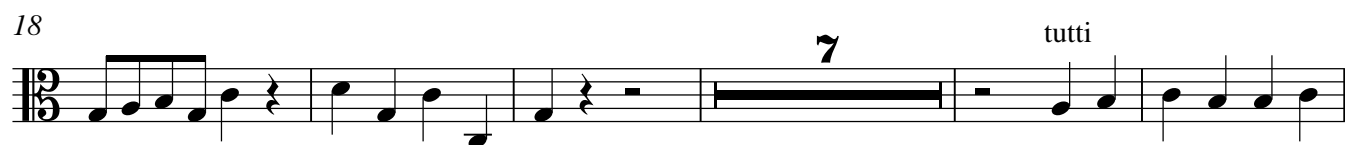

Viola

55

63

68

76

81

Largo

5

9

13

17

21

Spirituoso

Viola

solo tutti solo tutti solo

13 tutti 3 solo tutti

26 solo tutti

35

1. 2.

p *f*