

# SHEEP MAY SAFELY GRAZE (BWV 208)

for Trumpet & Organ

Score (04':37'')

Johann Sebastian Bach (1685 - 1750)

Arr. Michel Rondeau

Andante ♩ = 70

Trumpet in C

Organ

This system contains the first three measures of the score. The Trumpet in C part is shown as a single staff with a whole rest in each measure. The Organ part consists of two staves: the upper staff has a complex texture of sixteenth-note chords, and the lower staff has a simple bass line. The key signature is one flat (B-flat) and the time signature is 4/4.

C Tpt.

Org.

This system contains measures 4 through 6. The C Trumpet part begins in measure 4 with a melodic line. The Organ part continues with its characteristic textures. The key signature and time signature remain the same.

SHEEP MAY SAFELY GRAZE (BWV 208) - Bach - Score

C Tpt.

Org.

C Tpt.

Org.

C Tpt.

Org.

SHEEP MAY SAFELY GRAZE (BWV 208) - Bach - Score

*Play Last Time*

C Tpt. 

Org. 

C Tpt. 

Org. 

C Tpt. 

Org. 

## SHEEP MAY SAFELY GRAZE (BWV 208) - Bach - Score

27

C Tpt.

Org.

27

27

27

29

C Tpt.

Org.

29

29

29

31

C Tpt.

Org.

31

31

31

SHEEP MAY SAFELY GRAZE (BWV 208) - Bach - Score

34

C Tpt.

Org.

37

C Tpt.

Org.

39

C Tpt.

Org.

D.C. al Fine

# SHEEP MAY SAFELY GRAZE (BWV 208)

for Trumpet & Organ

## Trumpet in C

Johann Sebastian Bach (1685 - 1750)

Arr. Michel Rondeau

Andante  $\text{♩} = 70$

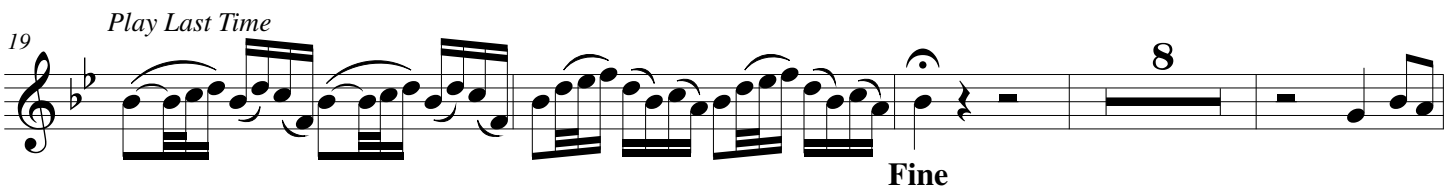
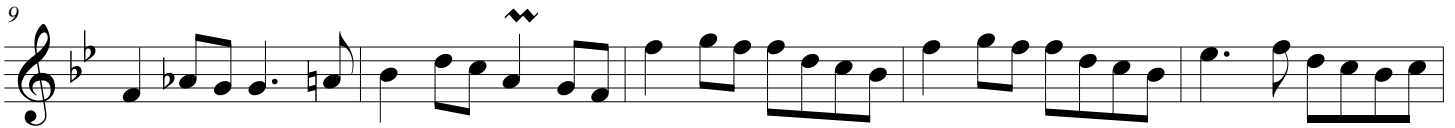

D.C. al Fine

# SHEEP MAY SAFELY GRAZE (BWV 208)

for Trumpet & Organ

## Trumpet in Bb

Johann Sebastian Bach (1685 - 1750)

Arr. Michel Rondeau

Andante  $\text{♩} = 70$

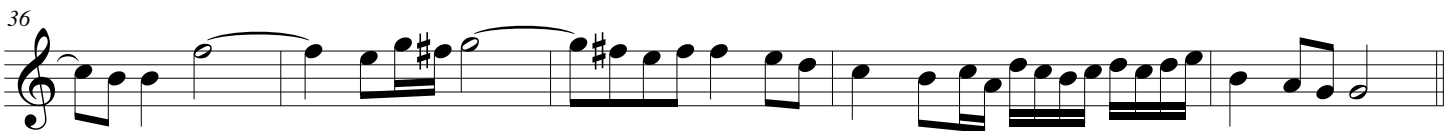
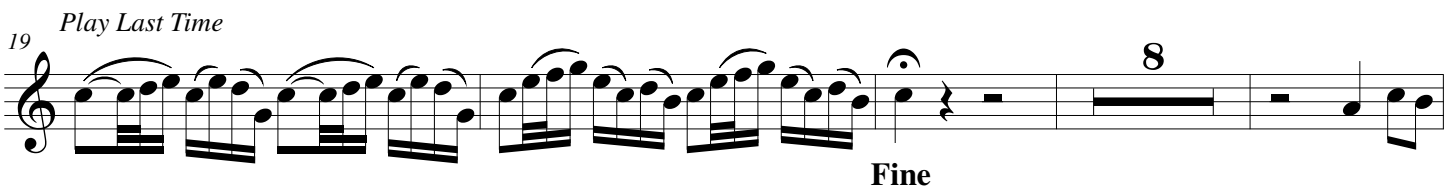

D.C. al Fine

# SHEEP MAY SAFELY GRAZE (BWV 208)

for Trumpet & Organ

## Piccolo Trumpet in Bb

Johann Sebastian Bach (1685 - 1750)

Arr. Michel Rondeau

Andante  $\text{♩} = 70$

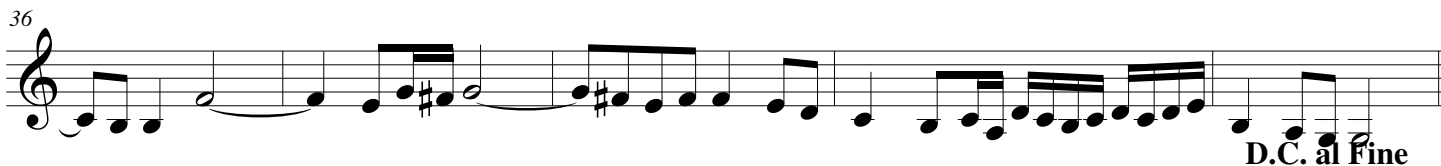
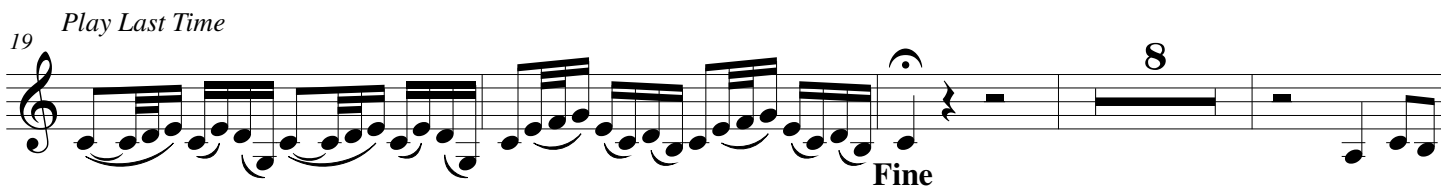
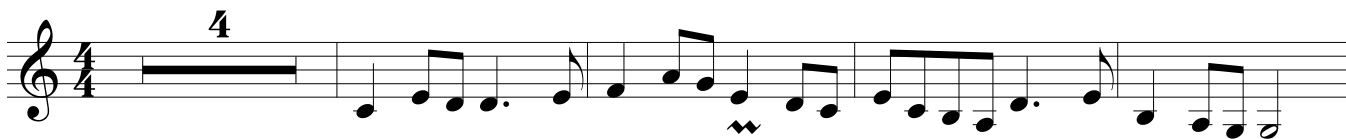

# SHEEP MAY SAFELY GRAZE (BWV 208)

for Trumpet & Organ

## Organ

Johann Sebastian Bach (1685 - 1750)

Arr. Michel Rondeau

Trumpet in C

Andante ♩ = 70

C Tpt.

Org.

SHEEP MAY SAFELY GRAZE (BWV 208) - Bach - Organ

C Tpt.

Org.

C Tpt.

Org.

C Tpt.

Org.

SHEEP MAY SAFELY GRAZE (BWV 208) - Bach - Organ

17 *Play Last Time*

C Tpt.

Org.

20 *Fine*

C Tpt.

Org.

23

C Tpt.

Org.

## SHEEP MAY SAFELY GRAZE (BWV 208) - Bach - Organ

C Tpt.

Org.

Measures 27-30. The C Tpt. part is mostly silent. The Organ part features a complex texture with multiple voices in both hands, including arpeggiated chords and moving lines. The bass line is a steady eighth-note accompaniment.

C Tpt.

Org.

Measures 29-32. The C Tpt. part has a few notes in measures 31 and 32. The Organ part continues with intricate textures, including a prominent arpeggiated figure in the right hand and a steady bass line.

C Tpt.

Org.

Measures 31-34. The C Tpt. part has a melodic line starting in measure 31. The Organ part features a more active right hand with arpeggiated chords and a steady bass line.

SHEEP MAY SAFELY GRAZE (BWV 208) - Bach - Organ

C Tpt.

34

Org.

C Tpt.

37

Org.

C Tpt.

39

Org.

D.C. al Fine