

## Atto Secondo

La scena è la stessa della prima dell'atto precedente, solamente adesso si vedono attaccati agli alberi delle catene

di fiori ed alla porta del tempio prende la iscrizione

Essi sono riniti per sempre al di sopra di questa si leggono le cifre di Gidson e Nelly, sono gli indizi della festa

di notte

Strahy e Geranio guardinghi si avanzano da lati opposti e questo è seguito dal loro di nomi

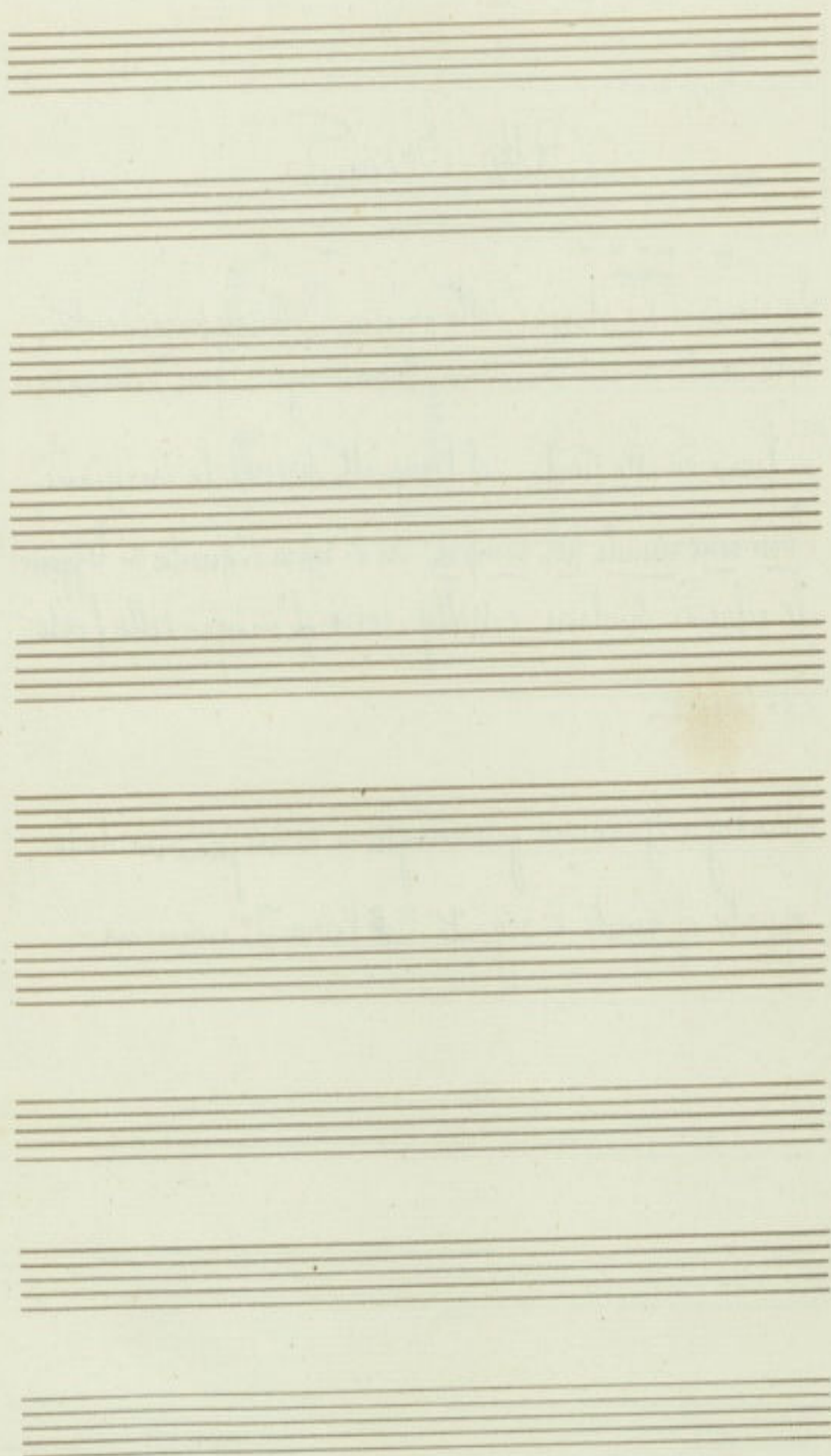

# Aria con cori di Straley

1

Straley

Coro e

Geranio

Piano

colla

Lyrics: *Gli! Ge-ronio*

Lyrics: *ah mio pa-*

f *Trone l'acqua tor bi. Sa par. tite le spe.*  
 f *che fi. ni. te e come*  
*range son fi. ni. te*  
 con 4<sup>ta</sup> sollo .....

*che fi. ni. te e come*  
*range son fi. ni. te*

h

ma - i

si vel. di - co vi son quin meglio fia congiar con.

otato

si - - - - - gliu. cor. re resti un gran pe -

tu tu

che vi. gliac-chi che imbe-

ri gli e vorresti quine star si vel dico

ci. li quali mor die co. sa e sta to

vi ben quai e più ridson vite

nato e domando il ca. ro bene va fesa. so ad impar-

non ve almen ob. bene

ob. bene vi par-

angine go. do la pre- senza del me-  
 male

mi: co più s'ac cen. de il co. re ar. Pi. to ed il

col. po stabi. li. to ra sel. le ci. to a vi -

quanto ar -

tr

brae Sol. fre ma. le. vi per pe. ca giusti impulsu di

Si te a per. ti. na ce. ci di. sprez. za ogni ci.

quanto ar. di. to ci di. sprez. za ogni ci.

10. co giustino pulsi di ven- det- tor giustini-  
 fiero evento nascera

con f

pul- si di ven- detta già li tante amaraia

un fu- ne- sto e fie- ro e

fret - to omni sal - fret - ta che in meo so - ti appa - ghe -  
 qui al di cer - to  
 ven - to qui al di cer - to

ra appa - ghe ra già li stan te omni sal fret - ta che in meo so ti appa ghe -  
 na - sce - ra si na - sce -

con 8i - - - - -

ra' già l'i stan - te omni s'af - fret - ta omni s'af -

ra'

ra' - un - fie - ro e ven - to

fret - ta che i miei voti ap - pa - ghe - ra' ap - pa - ghe -

qui al di - ce - to ma - sce -

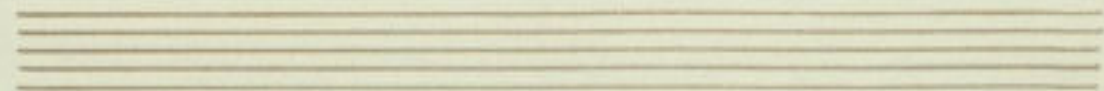
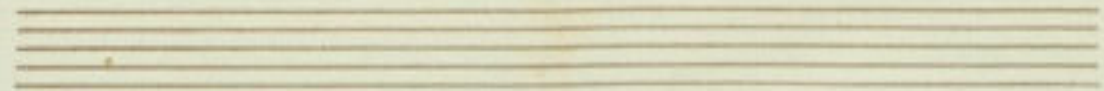
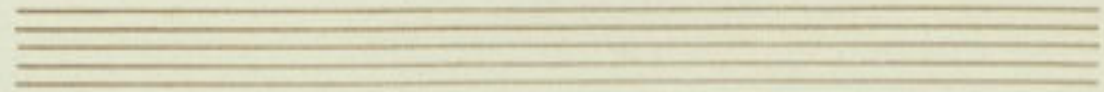
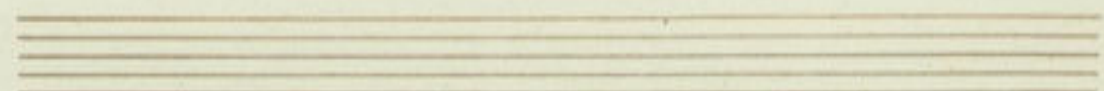
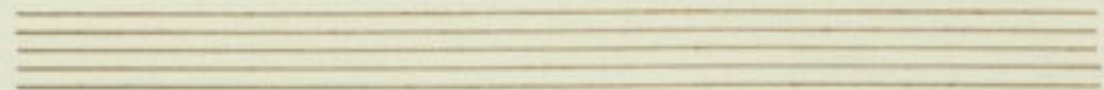
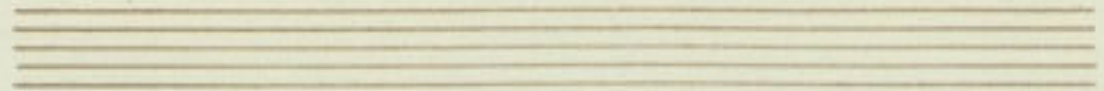

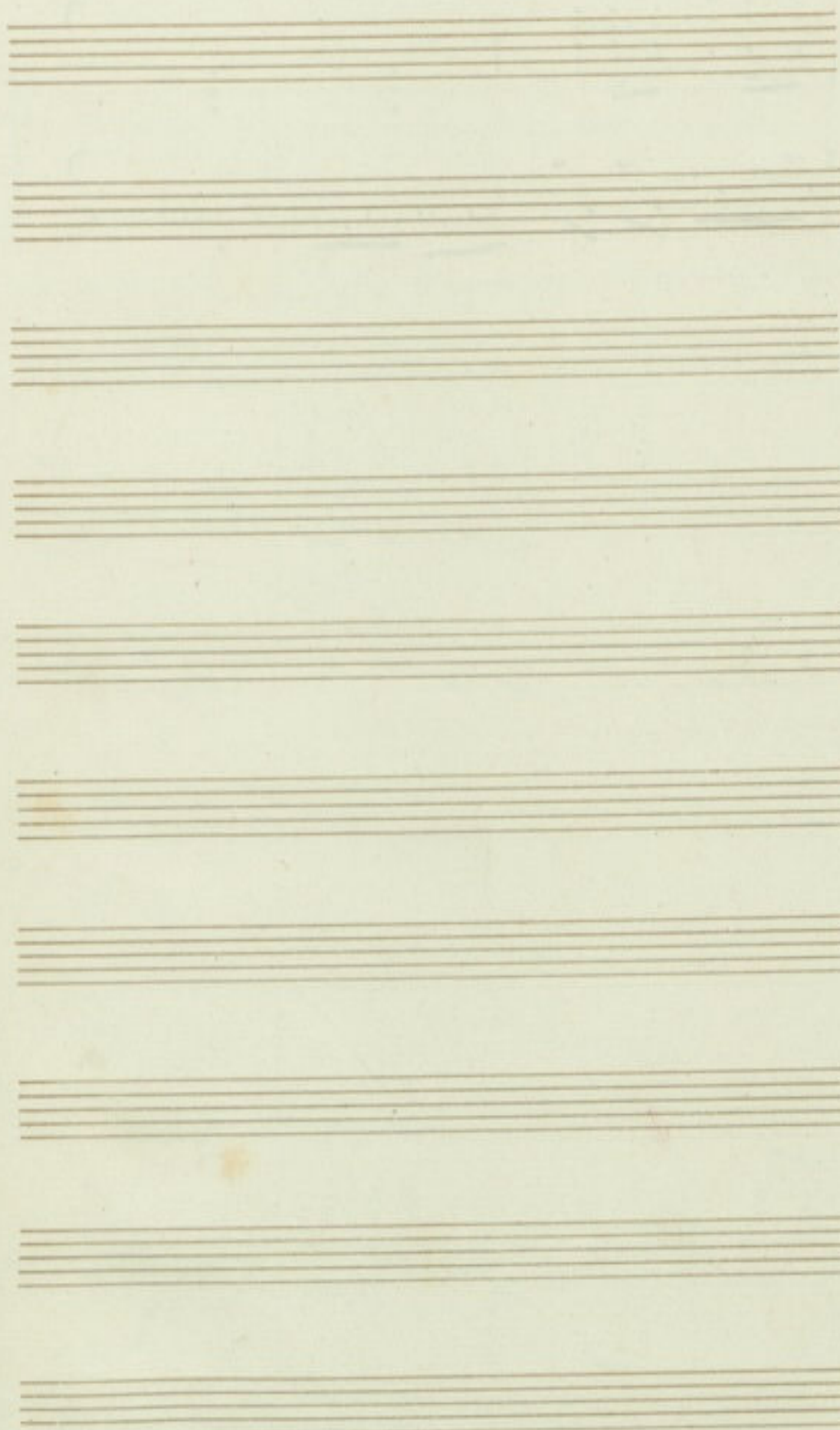

Scena 2<sup>a</sup> Shirley e Geronio

Recitativo

Shirley

Ger.

(mostrando e iscri-  
zioni)

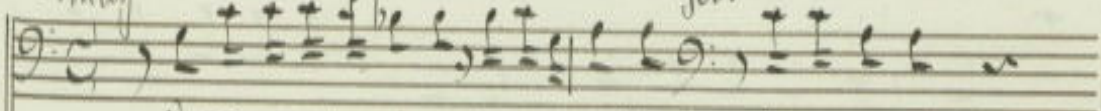

È dunque tornato il mio nemico? Osservate! Ad Amore.

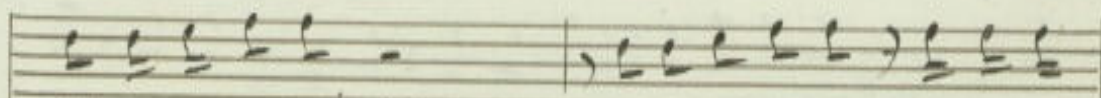
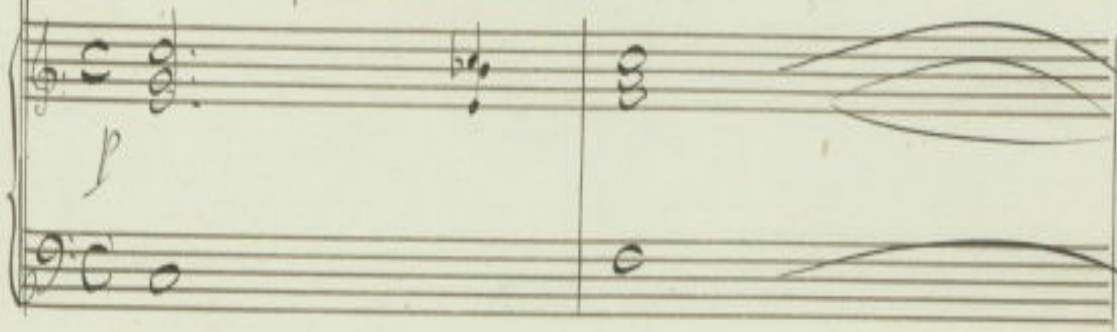

Prima e rascritto al dispiacere. È era il punto in cui mi -

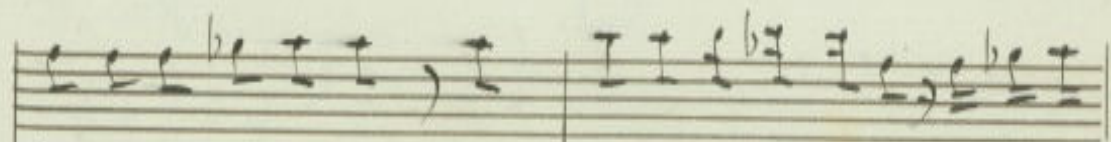

loro venia sovente a concentrarsi solo, quando da

Handwritten musical score for the second system. The vocal line continues with the lyrics: "vi - ta: l'al - le - grezza; spiacer brillano in - torno. Questo è per tutti un". The piano accompaniment continues with similar harmonic support.

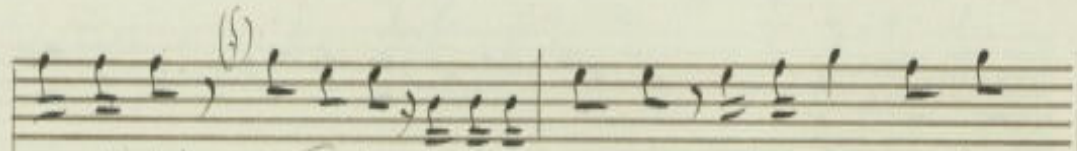
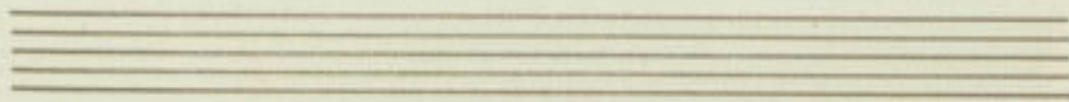

po-si-to! U-di-te e-ro-po-cianzi nel vi-ci-no bo-

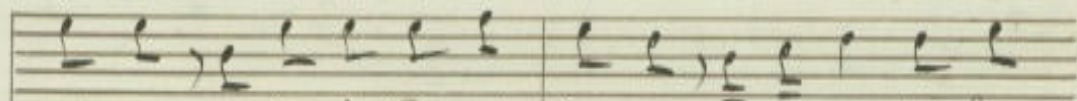

schet-to, al-lor-che Sal-pi-ni fol-to in la-men-to fug-

gi. Ven-do le orec-chie e mi met-to in ascolto... e-ra Sal-

Stud.

vi-ni, un cer-to pit-tor... tutto n'è no-to... pro-

Ger.

re-gni - bra e gli, Dunque che pian-gen-do esclama-va: Oh mia Mel-

ly. Per sempre io t'ho per-Du-ta! ah no! non sa rai

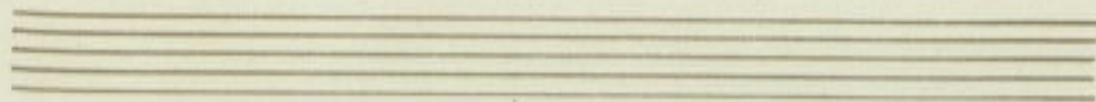

mai; tut-to-se-rò; ve-stra-i ciò che fa-rà Sal-

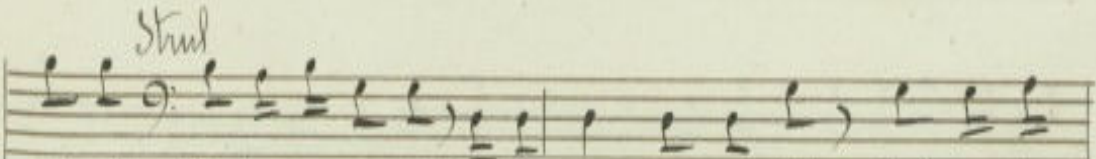
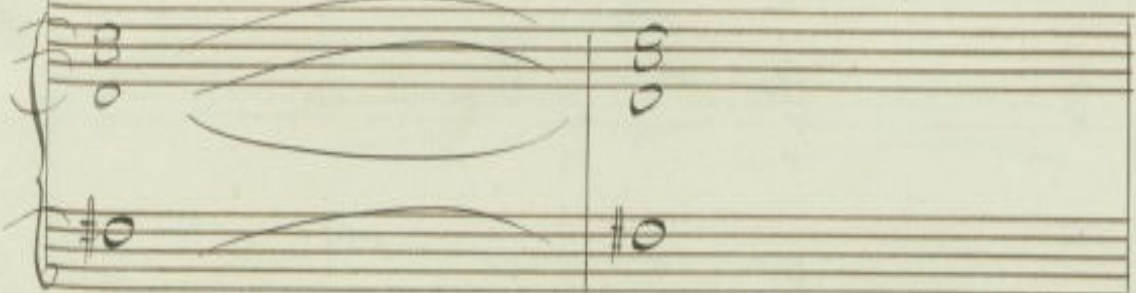

vi-ni! At-ti-ma-mente! Egli a-do-ra Nel-ly! Primo stru-

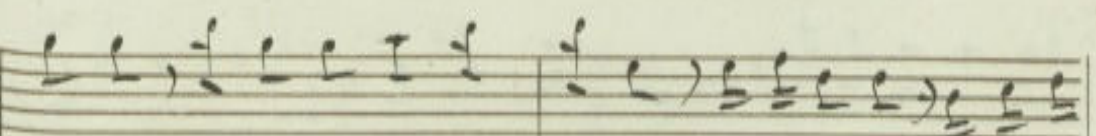
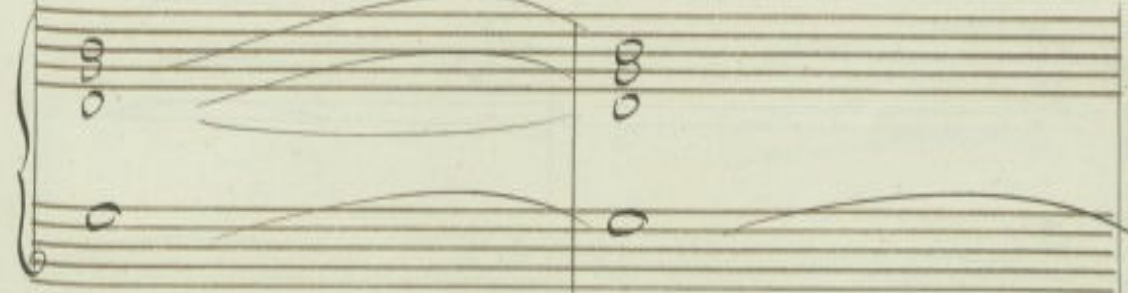

mento sa-rà Fi-nial ven-tesima; questo foglio, da me ver-

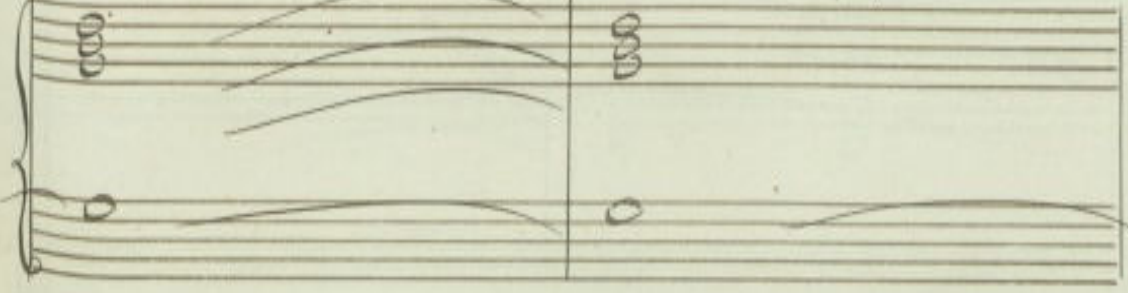

Ser.                      Stud.

ga-to, lo trarrà in in-ganno! Ma come far? A-scol-tà, nel-la fo-

re-stà in-na sedia di po-stà, questa tranci po-trà nel-la vi-

ci-na spiaggia di mar; là v'è un na-vi-glio, ch'io ten-go a' miei

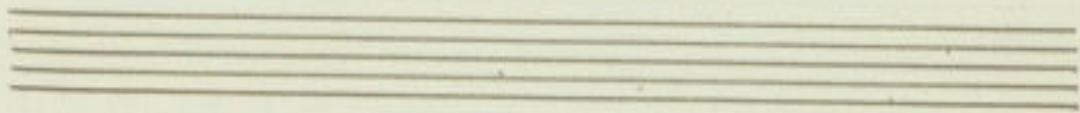

anni. Or mio. Di: al. l'imbrunire del giorno qui verranno tutti a passeg-

giar; tu devi porre fuoco al casino che nel

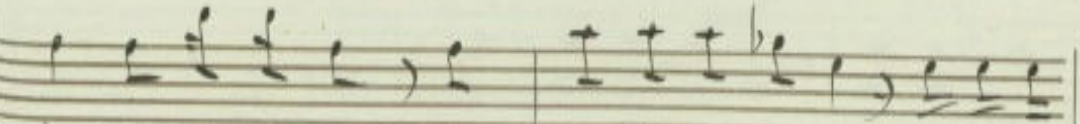

font. To del parco per richiamar ogni: In quel tu-

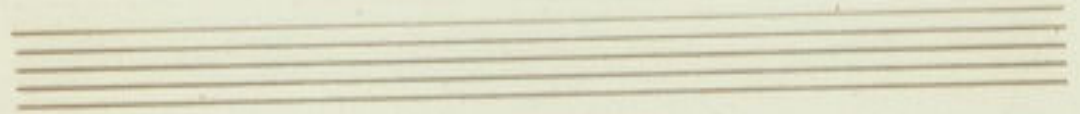

mul-to mi scaglie-rò sub-la-mia pre-da e forse Salvi-ni-

stes-so i mez-zi mi porge-rà. Spa-ven-to voi mi

*Ger.*

fa-te, o si-gnor... Se un so-lo ac-cento... ma non te-mo di

*Strad.*

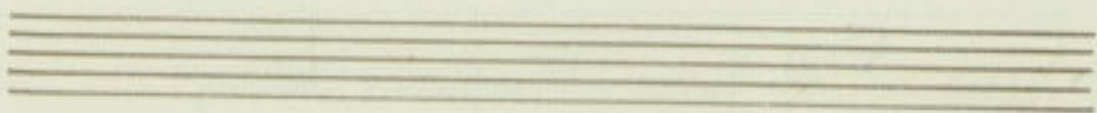

te: Del-la tua vi-tà ar-bi-tro son. lo sa-i

*affrettando*

Ma vien gente... so-stiam, so-stiam.

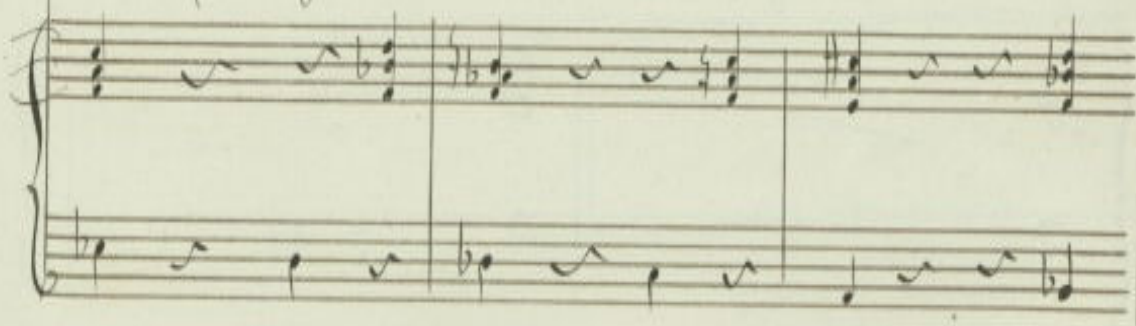

Ger.

(Partono)

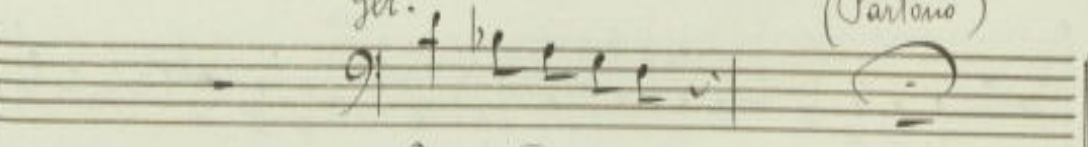

Pre-ve-to-guai.

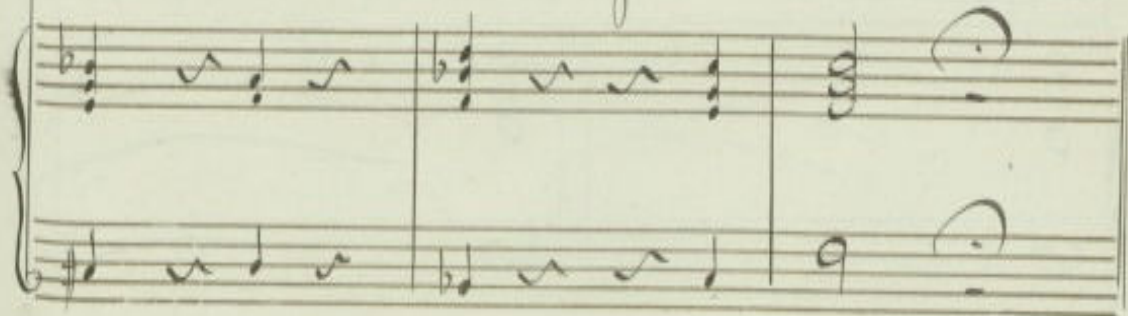

Scena 3<sup>a</sup> M. Rivers, Bonifacio e Fanny

M. Rivers      Bon.      M. Riv.      Bon.

ah Boni-fa-cio Cosa fu? Do. v'è Salvi-ni? Ne' pauni

M. Riv.

suo-i! In di scherzare tempo non è; trovar si De-ve e

Bon.

Costo, che Milard'umano è di veder l'a-mico. Quand'è così, potete an-

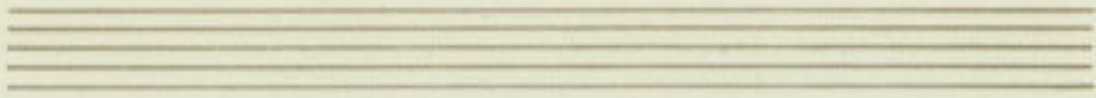

Tan per quella vi-a, che so-la mente non fu vi-sta Ta

*M. Riv.*

me. Dove a Salvi ni Tis-tur-bar questo giorno che

lie-to ognun ren-de-a, di Mi-lord col ri-tor-no.

Ozon.

Si, va là che stori fre-sca! io, se po-tes-si, na-

sionderlo vor-re-i nel monte del-la lu-na. Se per

ma-la fortuna s'in-contrà con Milord, vedrai che

*Janny* *Bon.*

spas-se! Ah Boni-fa-cio! bb. be-ne? bb. ben... che

*Janny* *Bon.*

co-sa? I'ai tro-va-to Sal-vi-ni? E son due! Ma, si-

*Janny*

quo-ra! Oh Di-o! tu non hai cuo-re; e se non por-ti a-

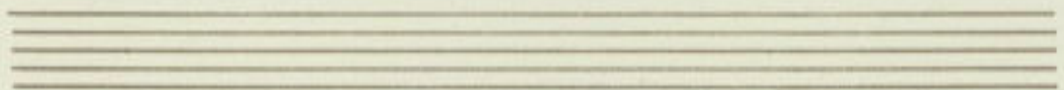

mo-re per un pa-tre non si buono e virtuoso,

*Non.*  
l'anima hai di fer-ro! e voi la-ve-te di ri-

colto... Ma perche tanta te-ma? E ver ch'è impo-

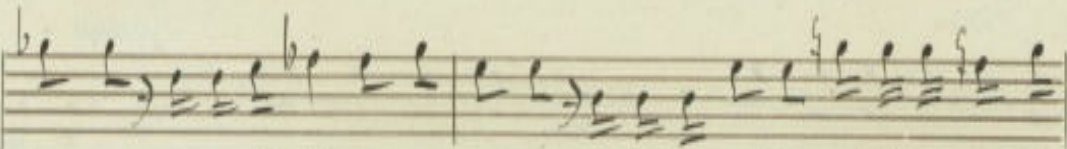
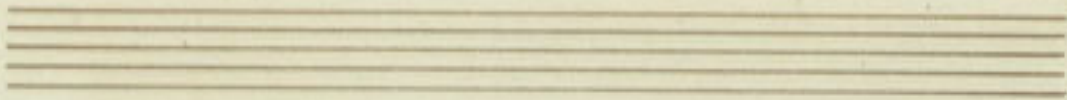

ragazzo; ma non è già un ra- gazzo: a via tro va- to qualche cosa di-

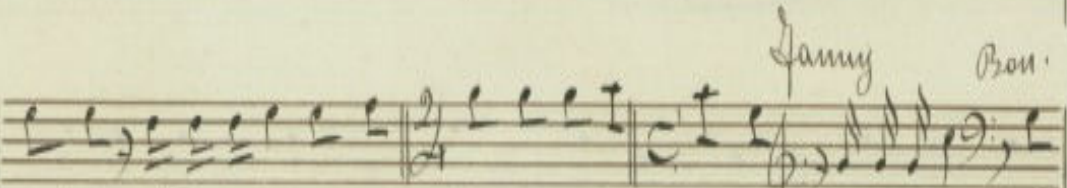

notta e a disegnarne il con- torno è re- sta- to! Esser non può... Per

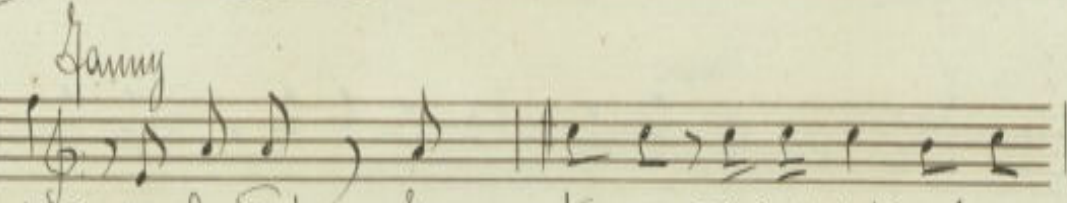
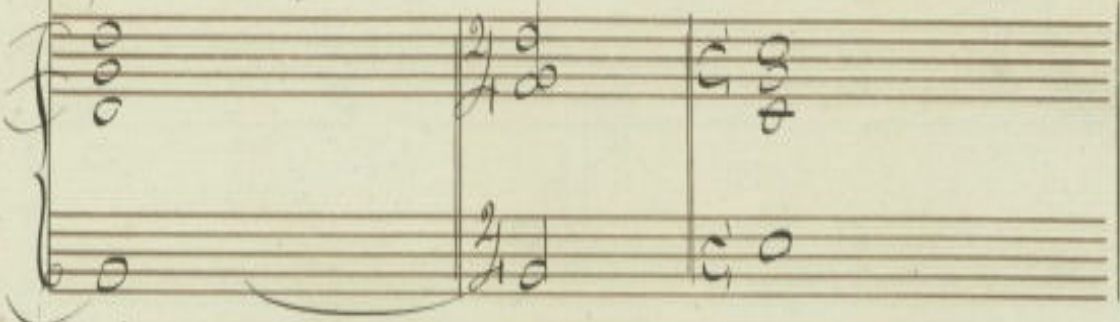

chi? Balordo! So stes- sa di lui in traccia an-

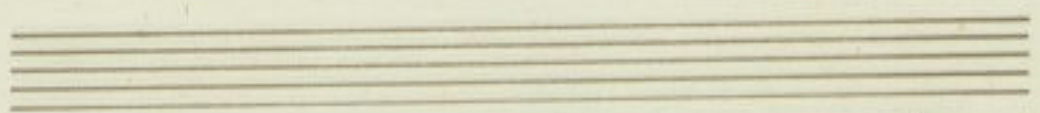

Bon.

Finny

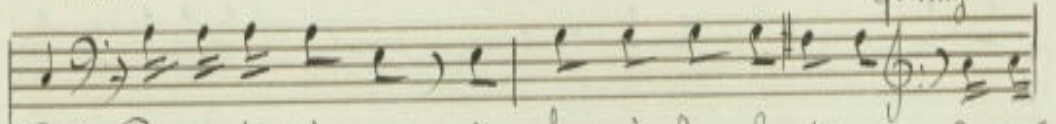

Trio. Per questa vi-a è fa-ci-le ches-ti-a. A. vno

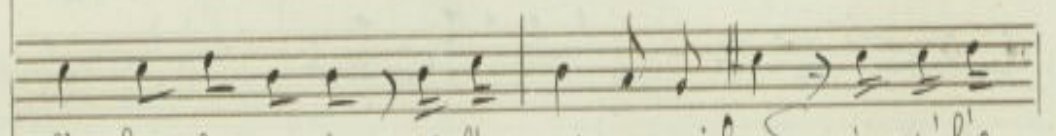

l'a-li-al-le piante; vuol l'a-mi-co Milord... io no'l'a-

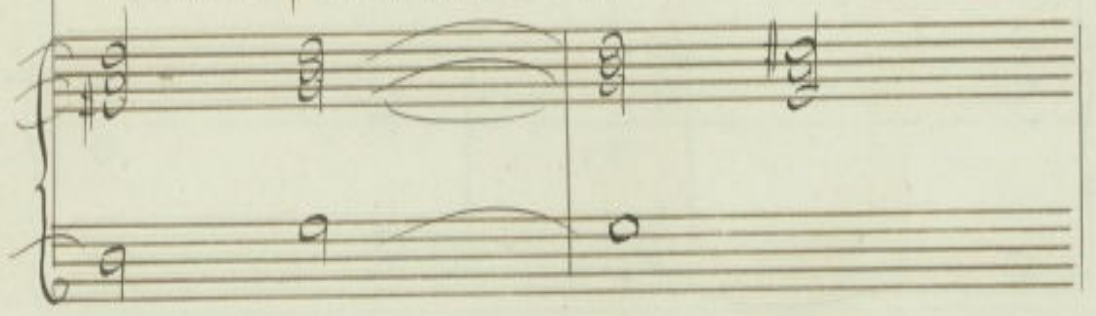

Bon:

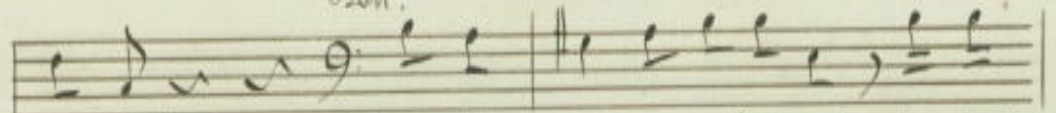

man-te! Banche questa va be-ne! Ma Mi-

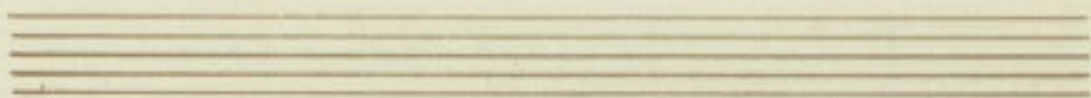

lond' in perso-na e gli già vie-ne in cerca del pa-

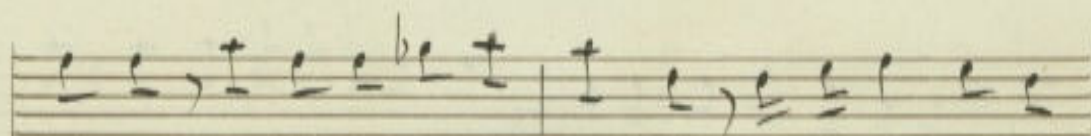

tro-ne Qui dietro mi na-scendo: co-si le-ve-ggiu-

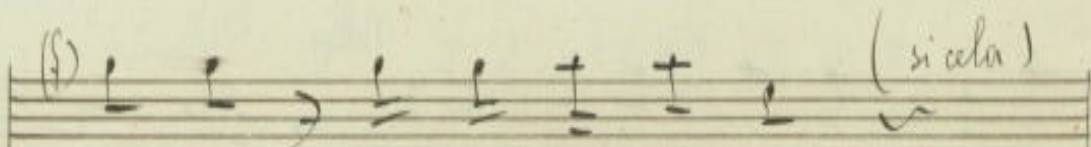

bro-glio al. l'oc-cu-sio-ne...

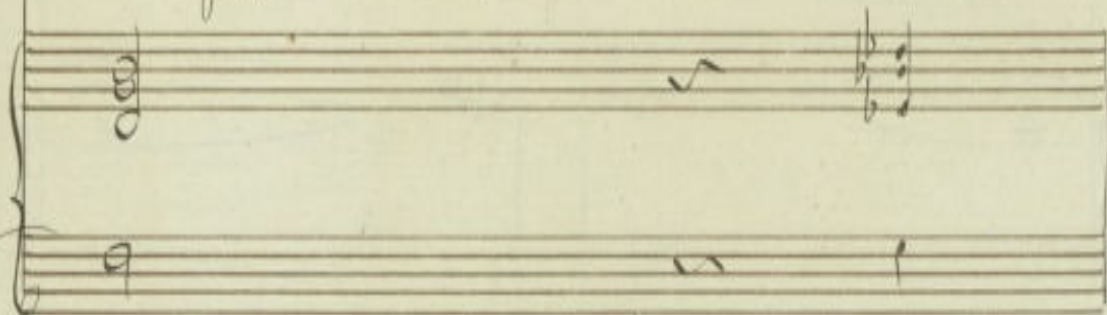

Scena 1<sup>a</sup> Nelly e Adelson

Adelson

Oh... no, Nel-ly, mia ca-ra, io tranquillo non

son... Dopo sei me-si io quiri-tor-no... tutto è gioia, e in

Nelly

tanto io Sal-vi ni non vedo! Voi sapete il fan-

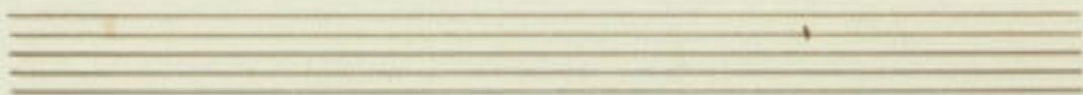

ta-sti-co u-more Del-la-mi-co pit-to-rei ma col-

li-na, un e-ri-gi-pon-te a-me-no lo ri-ten-go-no al

*Adel.*  
cer-to. Ah! che il mio co-re con-mi-se-li-ti

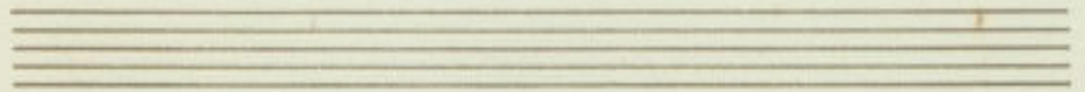

no-ti mi fa per lui te-mer. Si, vo-glio stesso questo

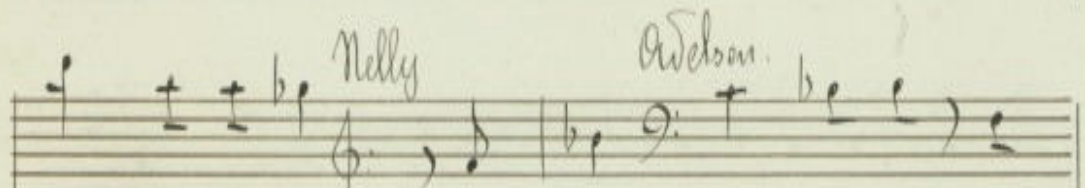
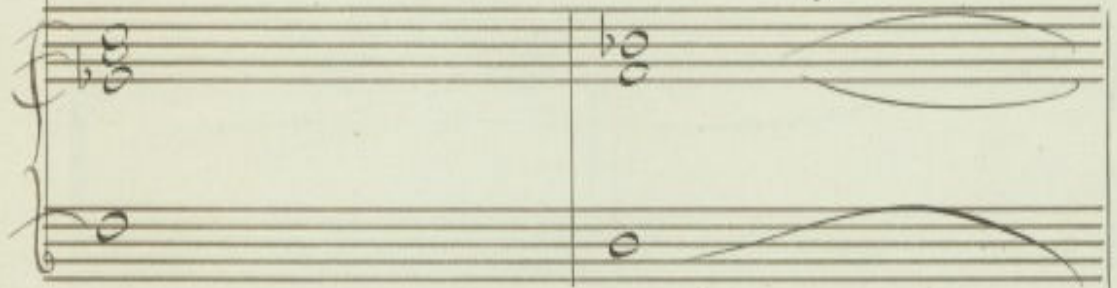

par-co gi-rar! Oh-oh! No cor-ra; a

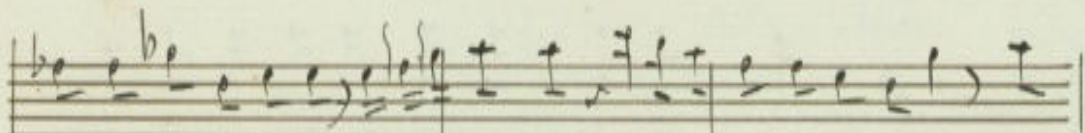

che stancarti invano in questo lo-co io con l'amico tornerò fra

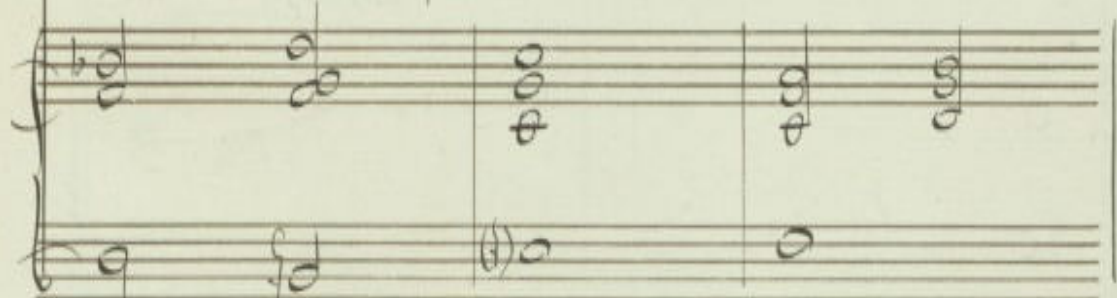

Scena 5<sup>a</sup> Nelly e Bonifacio

(in) Nelly

po-co Oh cie-lo! Tu salvi-ni allan-

Bon.

Nelly

na-na da no-i.. Ci son quai, quai con la pa-la. Ah Boni-

facio! Tal tuo pa-Tronchi ma-i at-ten-der-si po-

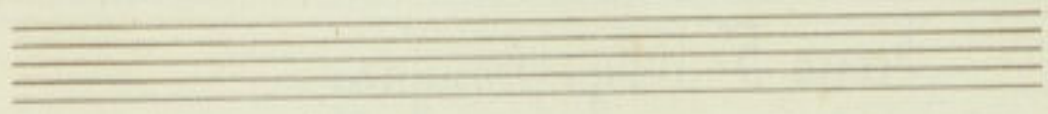

Bon.

te-a un similitatto! Colpa vo-stra si, è col-pa

\*

vo-stra s'egliè più che matto!

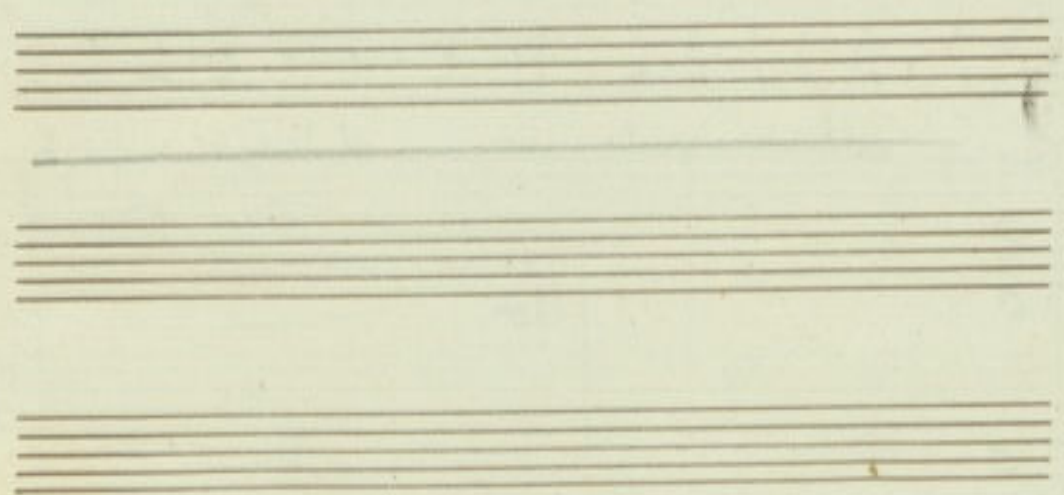

~~Atto 2<sup>o</sup>~~

~~No. 11~~ Duetto Nelly - Bonifacio

Moderato

Nelly  $\frac{12}{8}$

Bonifacio  $\frac{12}{8}$

*metti l'esca vicino a quel*

Piano

*fuo.co*      *Si. gli poi va non finiam.*

*mar*

de una mota tu spingi per po-co sta si-

Cosa intendi con quella para-

The third system shows the vocal line with a sharp sign indicating a key change. The piano accompaniment continues with chords and melodic lines.

cura si si gine-ra

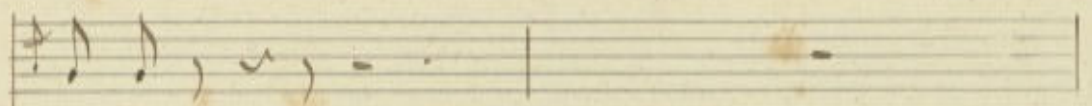

go-ne

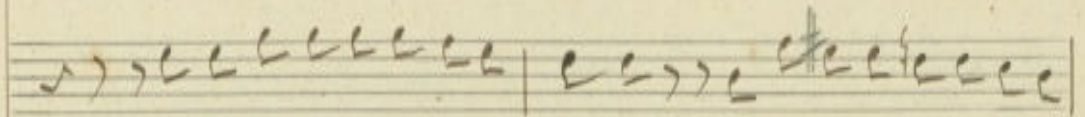

che di tutto tu fosti ca-gione e di cio' non ti puoila-

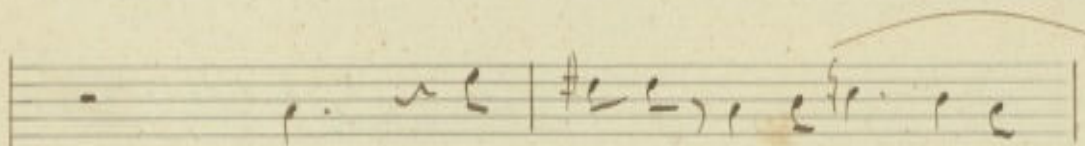
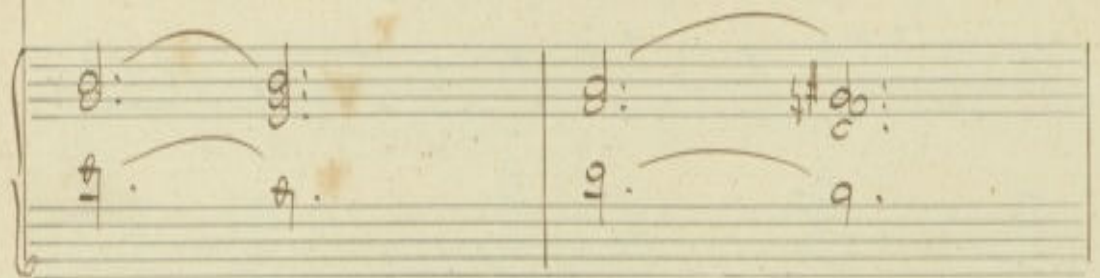

io che Sici? e poi sol Subi-

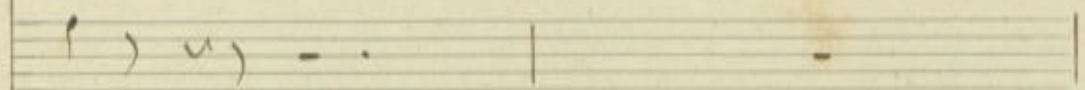

gran

427

*Car* - - - - *ne*

*come no come*

*no* *vede l'uomo di carne* *il pit -*

Ko-re sta sempre e con chi

con Nelly che veggo e sin ce ra e vedi oggi domani sta

sera un bel giorno un occhio un sorriso siamo deboli io vae la -

ri so la ragione se ne vae lo giuro et abissum a. bissum a.

Da scrivere in questo rigo

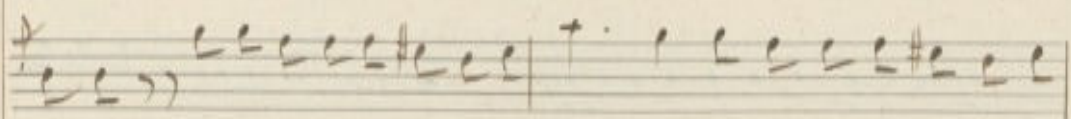
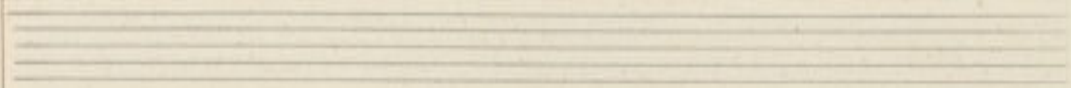
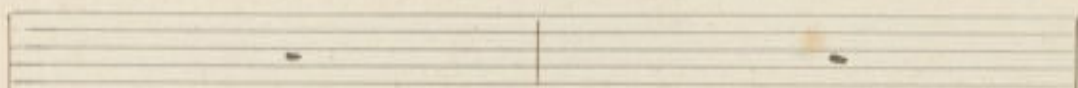

bissum qual gran fuoco va tutto incendiato qual gran fuoco va tutto incen-

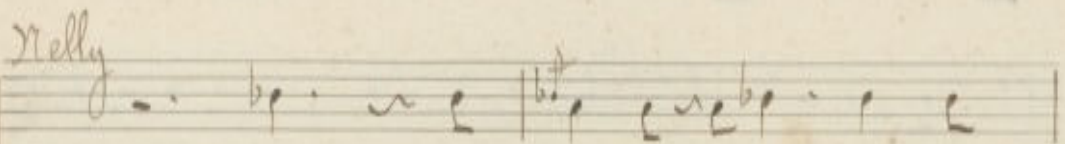
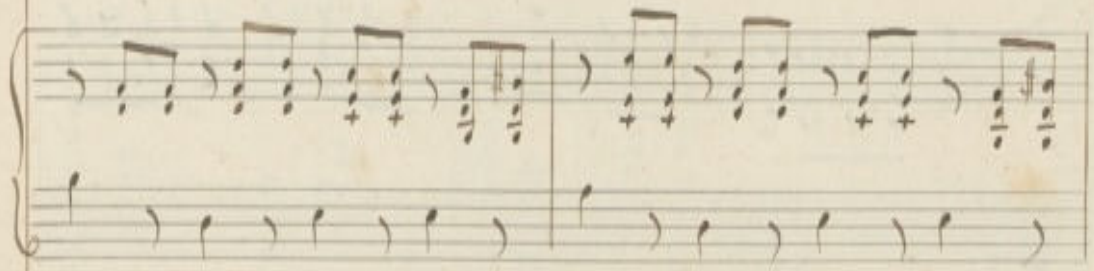

ah! lo veggio son io la ca -

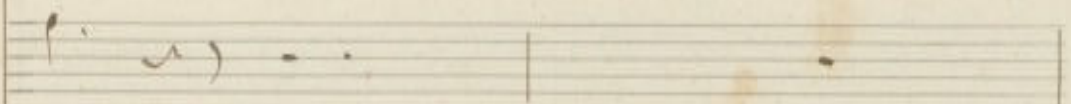

Siar

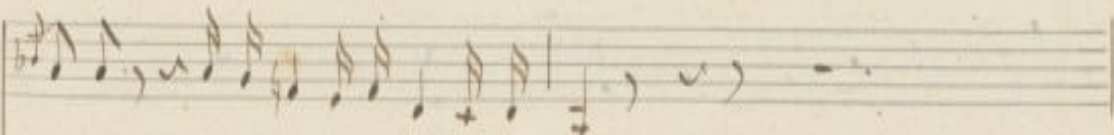

gione se tradita tu fosti ami stai

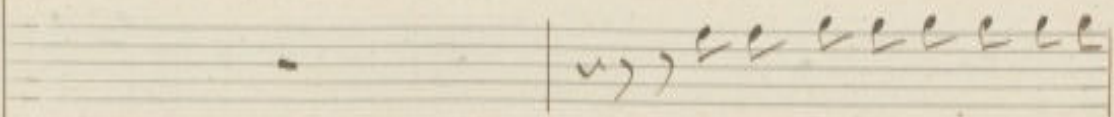

Se loquenza io son ci ce.

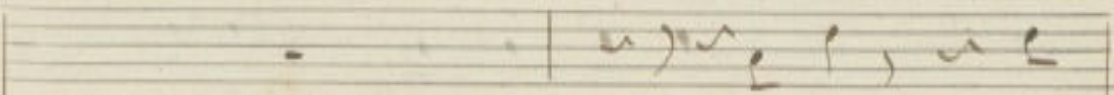
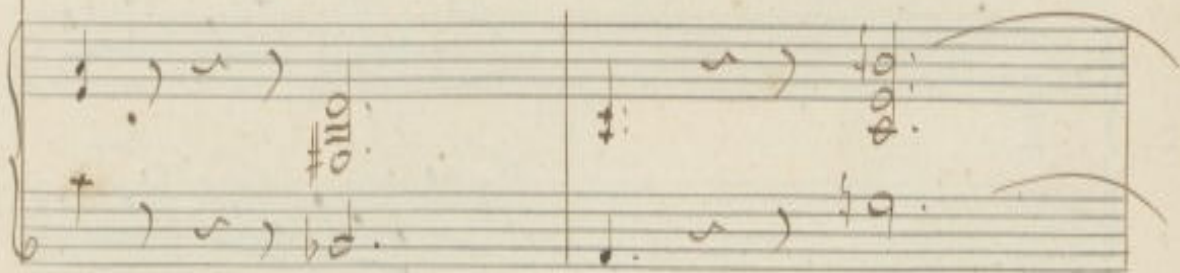

ma di a

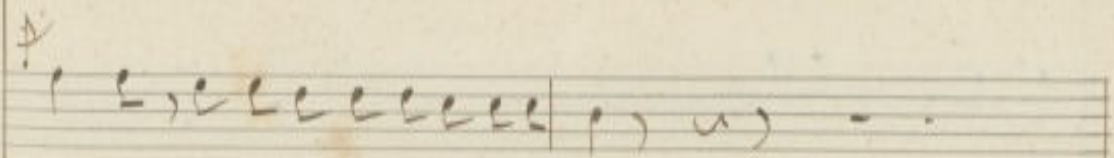

no. ne son valente per dir verita.

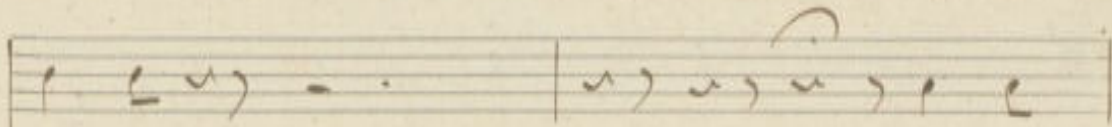

*Kos. to*

*e mel*

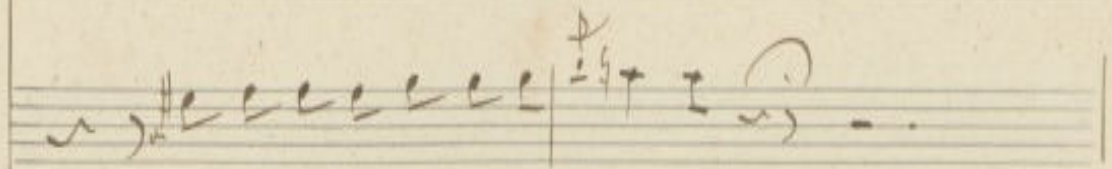

*sa pe sa pe a qualche co. sa*

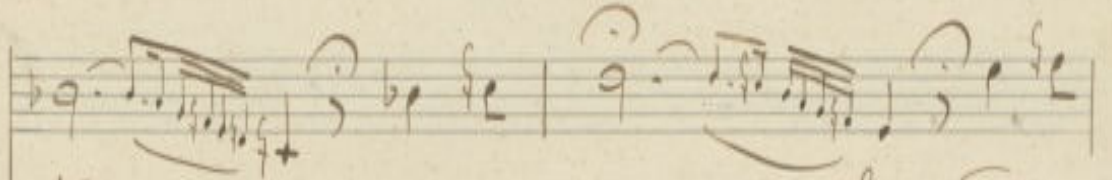

*ta ... ei e non par — li ed as.*

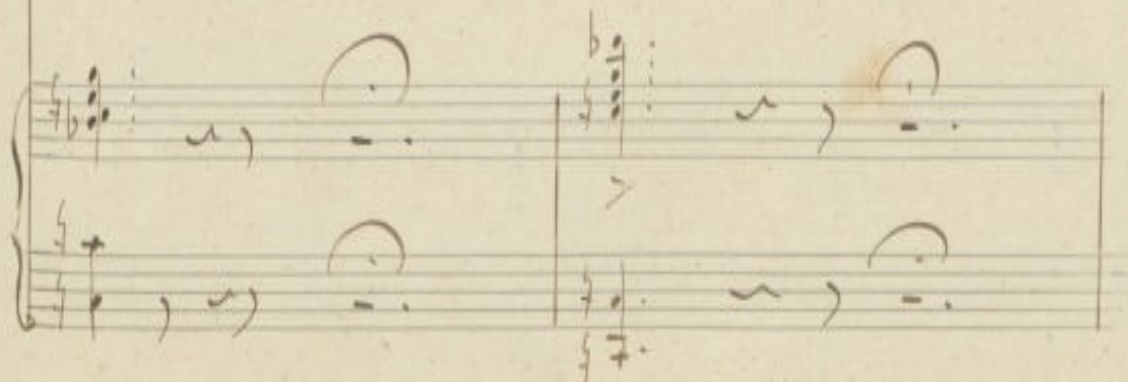
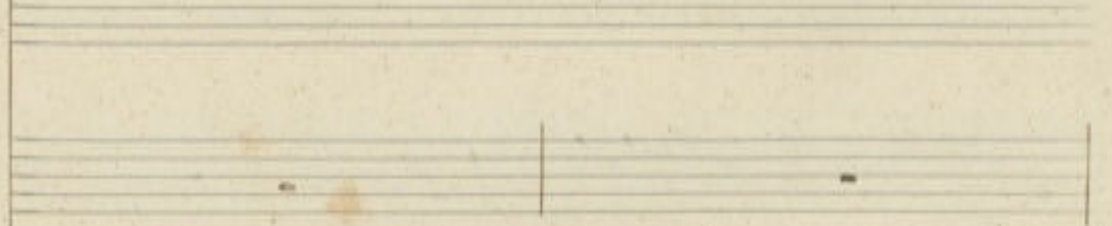

26 a giacere

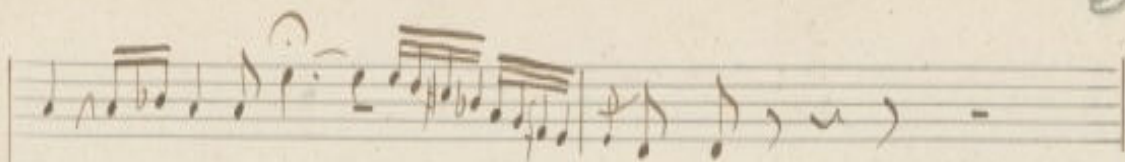

*trop - po sei trop - po in so - lente*

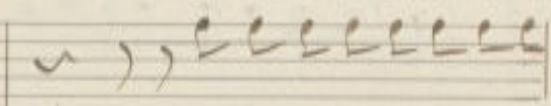
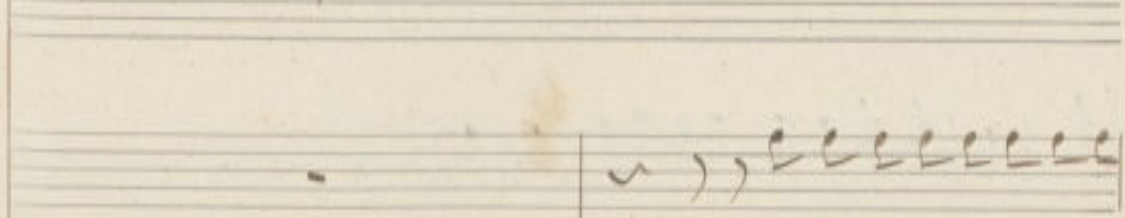

*ci restavi l'intera gior -*

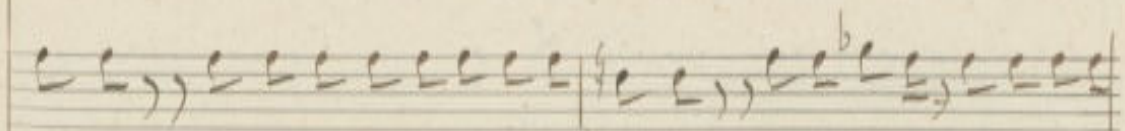
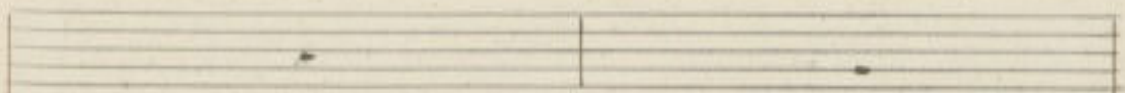
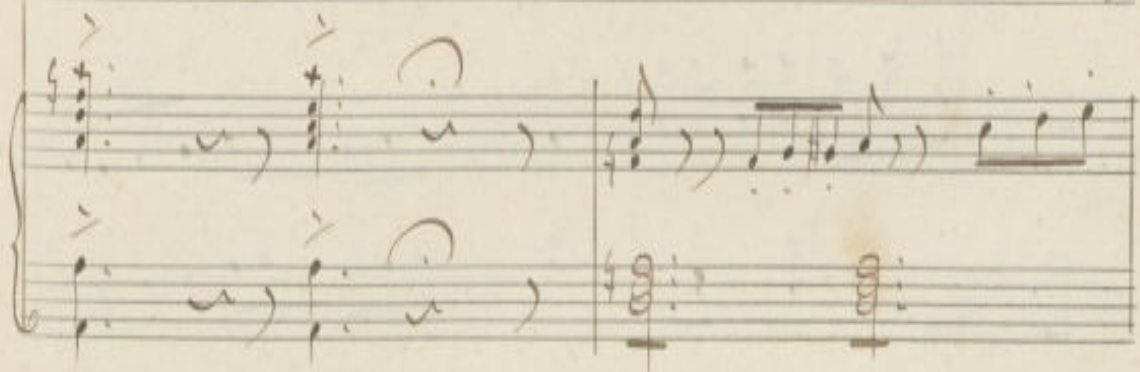

*na - ta soli so - li per pini Suma. nata sospirava et tunc ri -*

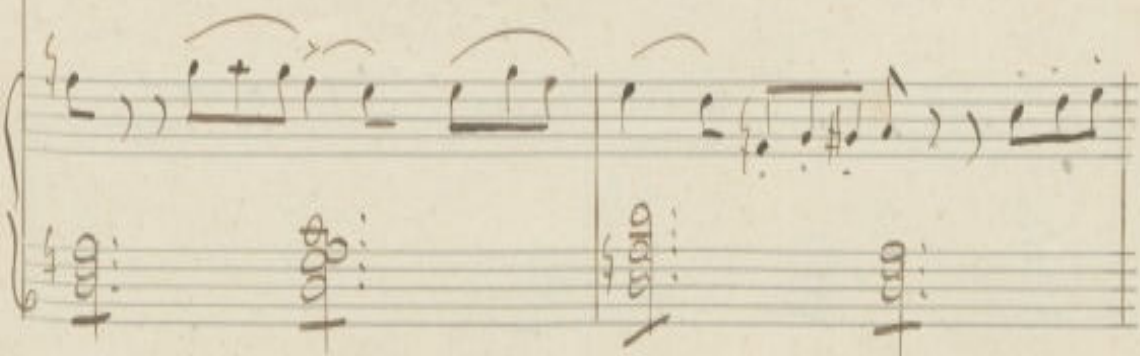

De-vi ei piangere e tu pini De-vi

e Salleggi e Sal. leoggi e Tomani poi

Galle la pistola già carica a palla scaricata in quel petto l'hai.

tu la pistola già carica a palla scaricata in quel petto l'hai.

Xu

*V*

fal. lo crudel mi ram. menti il mio fal. lo crudel mi ram -

menti ah! qual benda mi ca. de sul ci. glio ah! ch'io

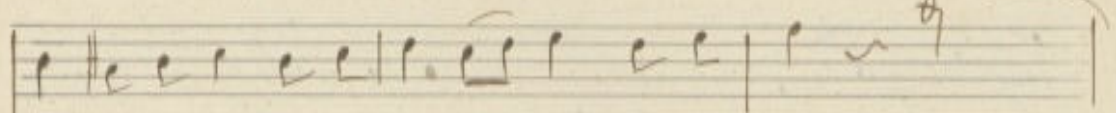

stes-sa lo trassi all'error lo trassi all'error lo - - -

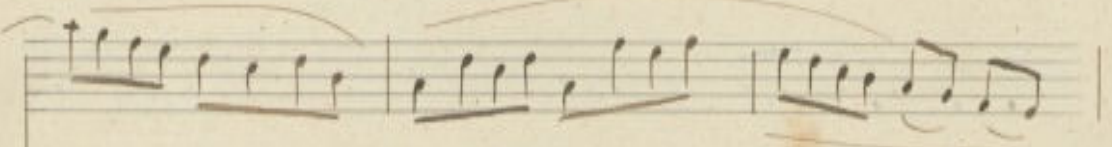
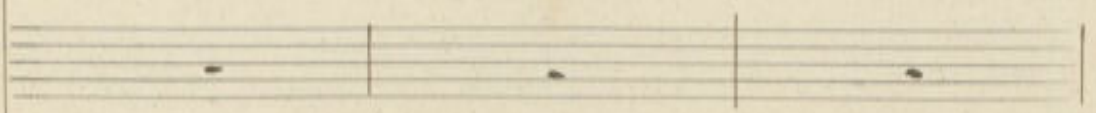

trass - - - si all'er -

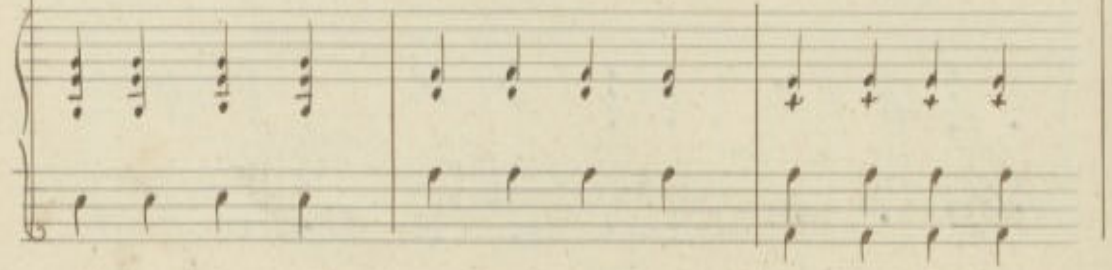

non

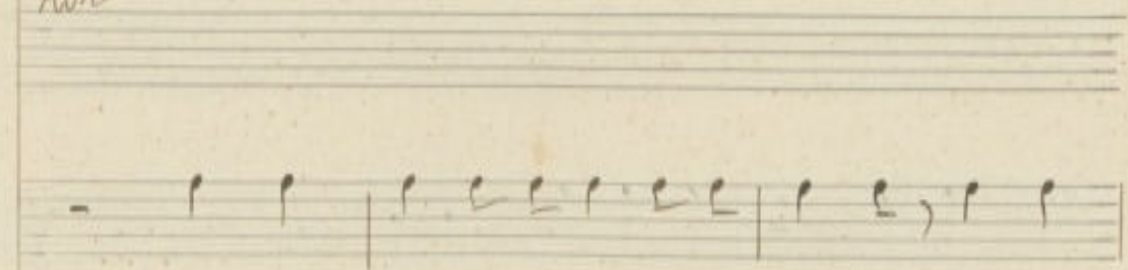

or che alline mi sono sp-ga-to pancia

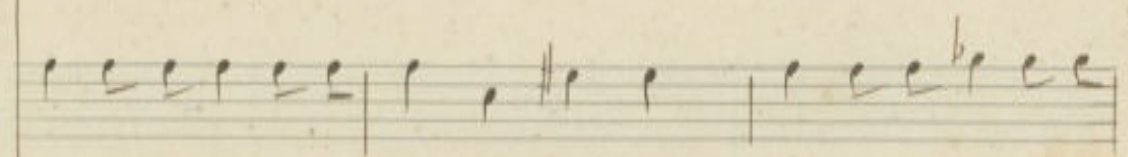
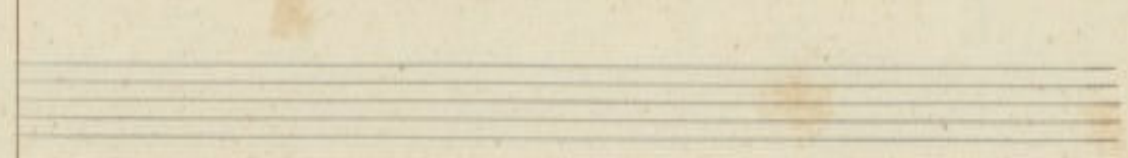

nia possodinti sa ziata ma per lui come vi le co-

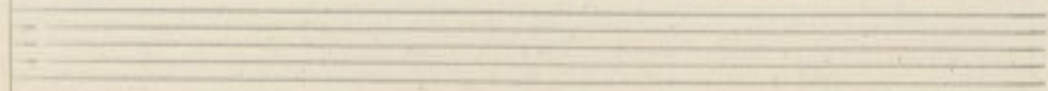
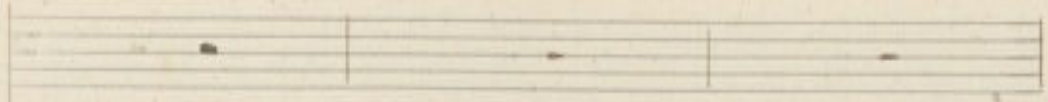

ri - gliò nel mio petto tremando sta il cor

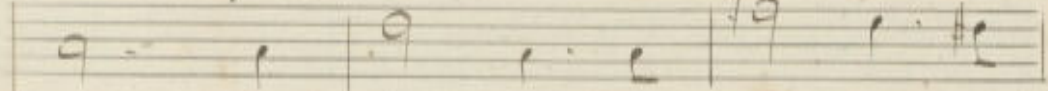
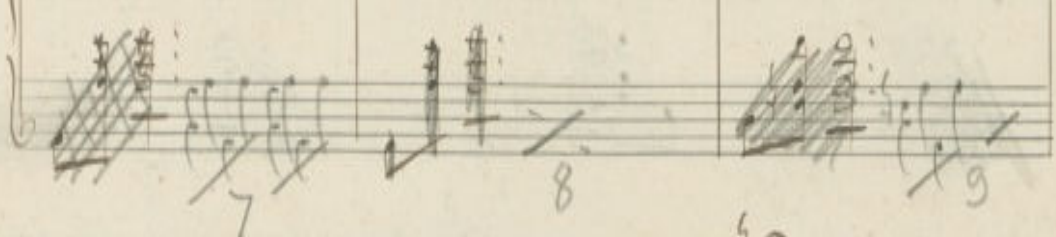
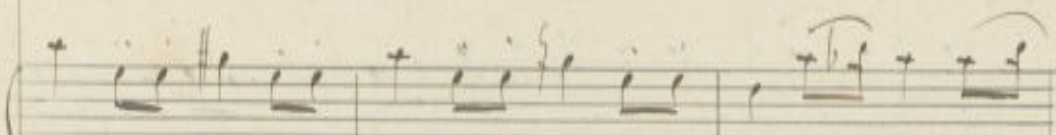

Ah! qual ben - da mi cad - de sul

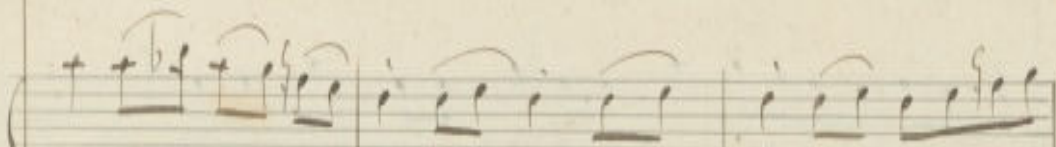
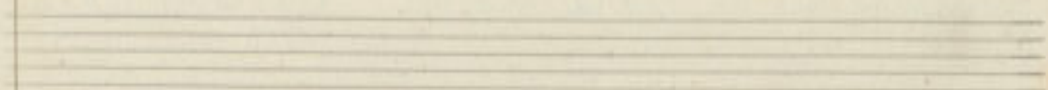
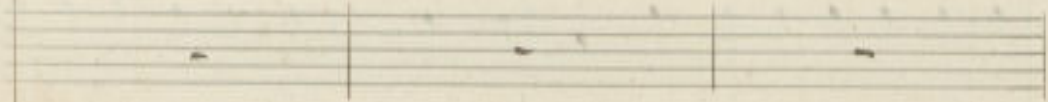

10

11

12

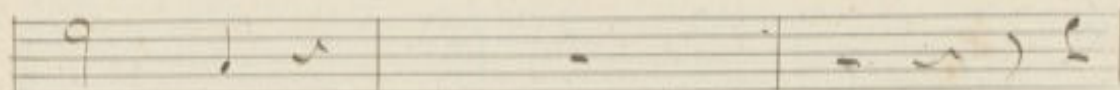

ci - glio

mi

or che al - finemi sono sfo - ga - to parcia

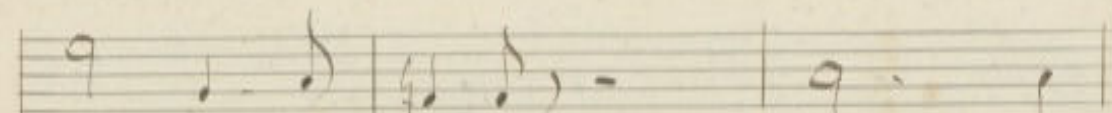
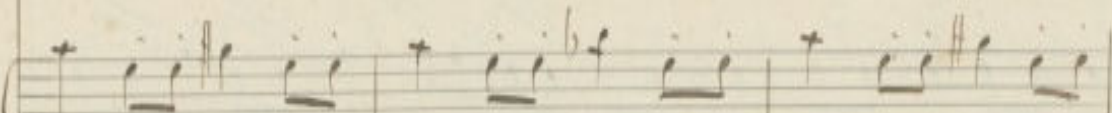

car - de sul ci glio

ah! ch'io

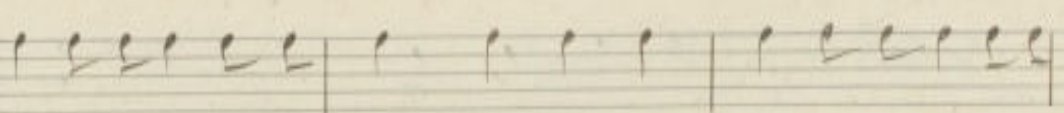

nia possodinti sa - gia - ta parcia) mi a che bella sfo -

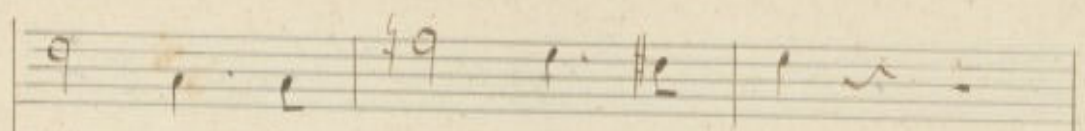

stes. sa lo tras-si all'er-ror

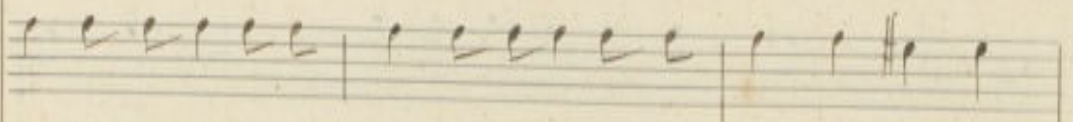

ca-tà che bella che bel-la che bella sfo-ga-tà, ma per

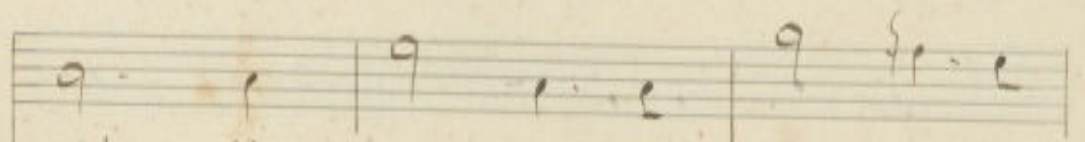
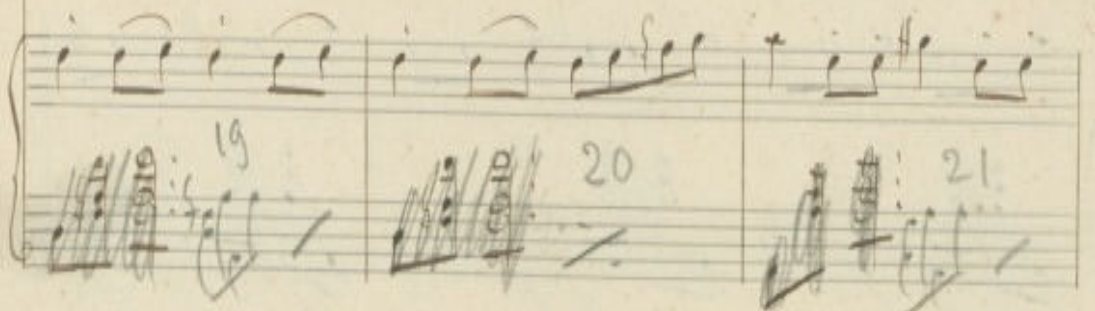

al! chio stes. sa lo tras-si all'er-

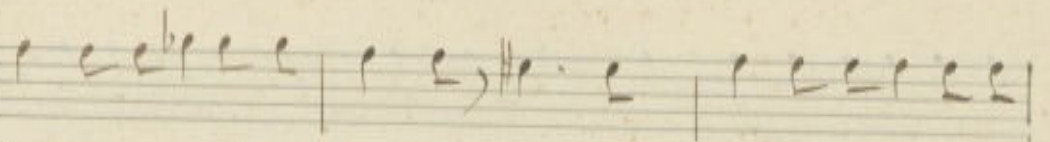

lui come un vile co-ni-glio nel mio pet-to tremando sta il

ho

ri - va noi potremo solo star.

Nelly

Ah! si ta - ci del penagliamenti il mio

fal-lo crudel miram-menti il mio fal-lo crudel miram-

menti ah! qual beuda mi ca. Se sul ciglio ah eh is

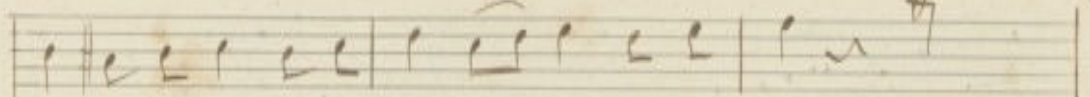

stessa lo trassi all'er - nor lo trassi all'er - nor lo . . . .

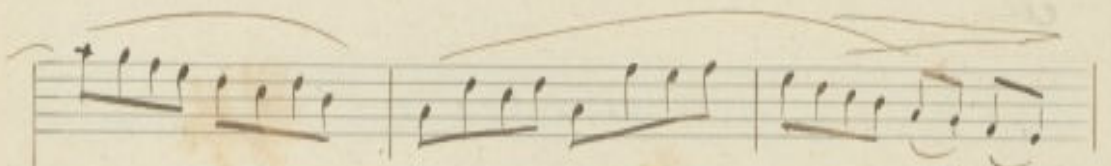

trass - - - - - si all'er -

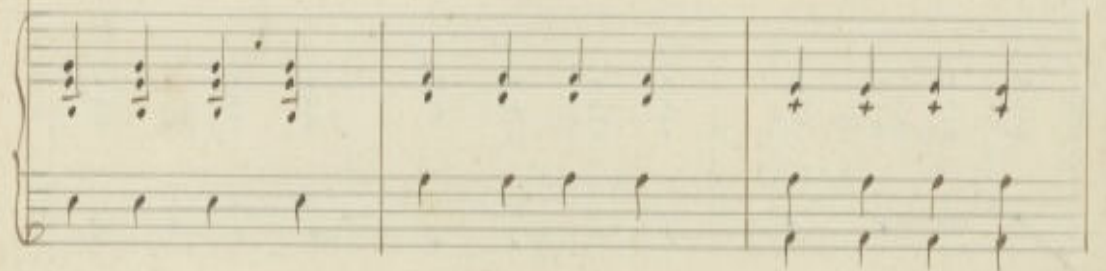

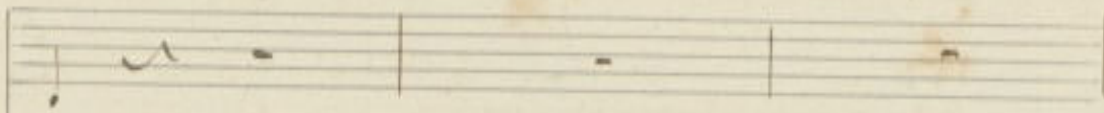

non

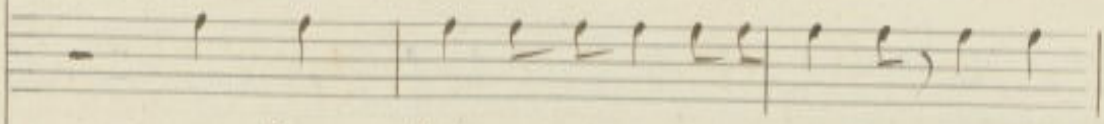

or che al fine mi sono sfogato pianca

come prima

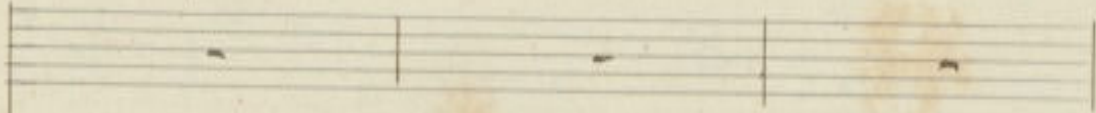

nia posso dirti saziata ma per lui come vile co-

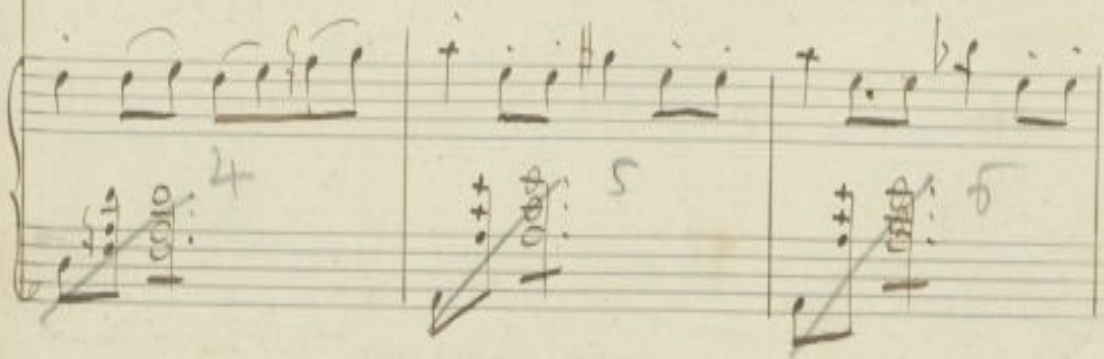

ri - gliò nel mio pet. to tremando sta il cor

Ah! qual ben - ta mi cad. Se sul

ci - glio mi

or che al fine mi sono sfoga to pancia

13 14 15

ca. De sul ci - glio ah! ch'io

mio posso dirti sa - zia - ta pancia mia che bella sfo -

16 17 18

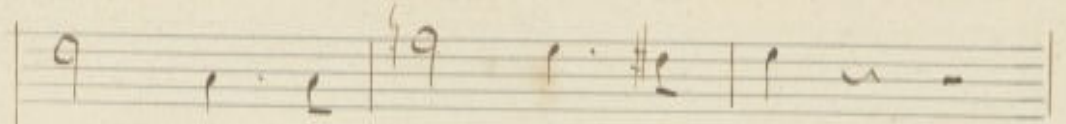

stes - sa lo trassi all' er - ror

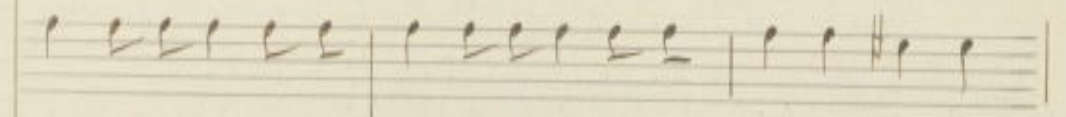

ca - to che bella che bella che bella sfo - ga - to ma per

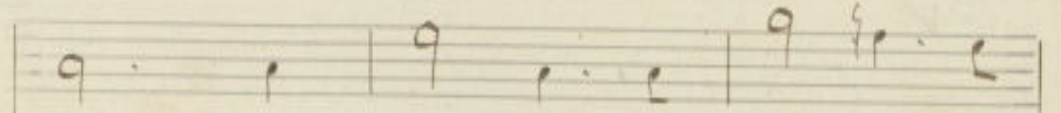
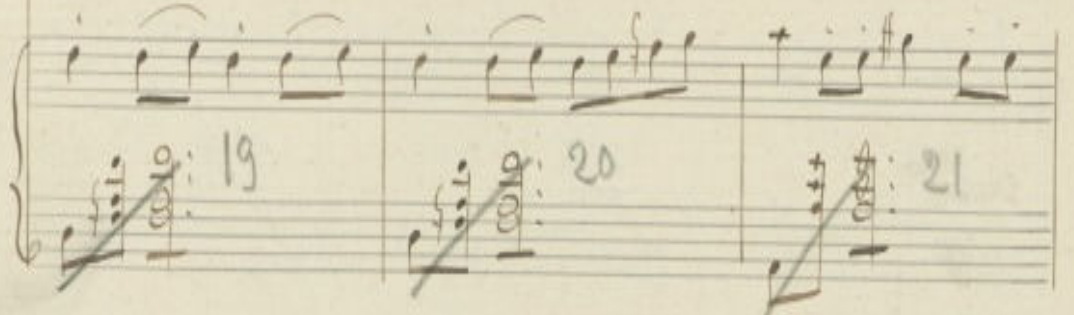

ah! ch'io stes - sa lo tras - si all' - er -

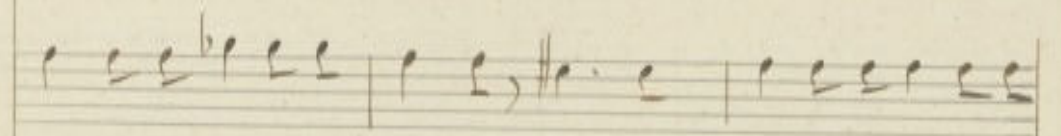

lui come un vile consiglio nel mio petto tremando sta il

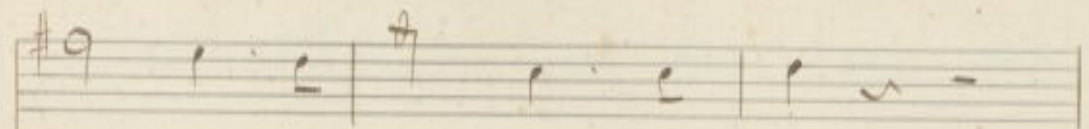

stes. sa lo tras. si all'er - nor

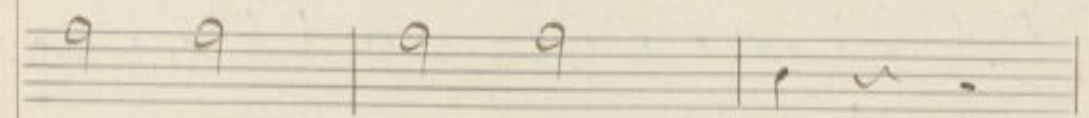

sta treman. To il cor

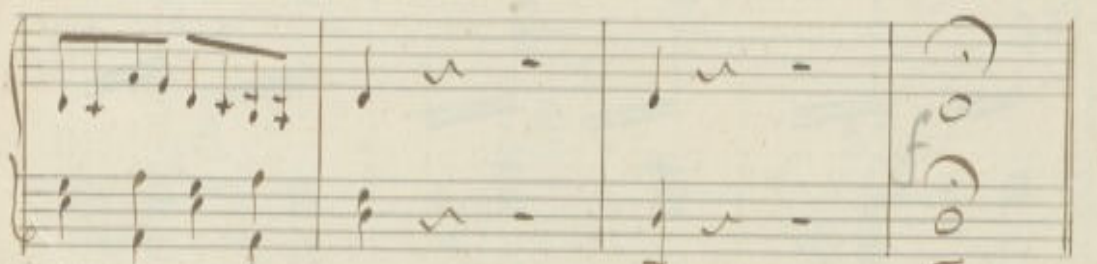
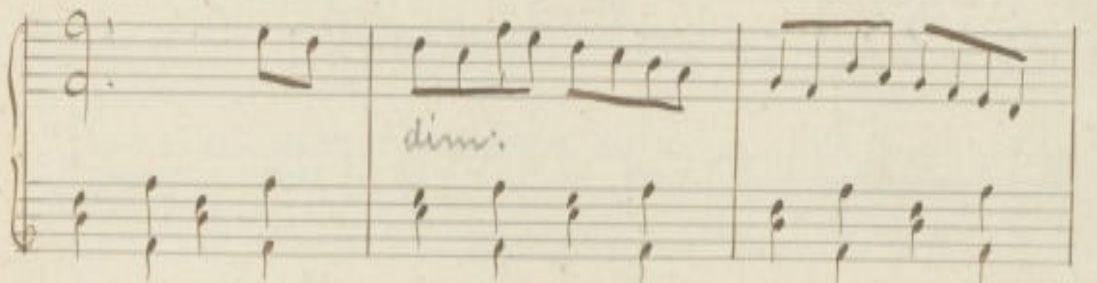
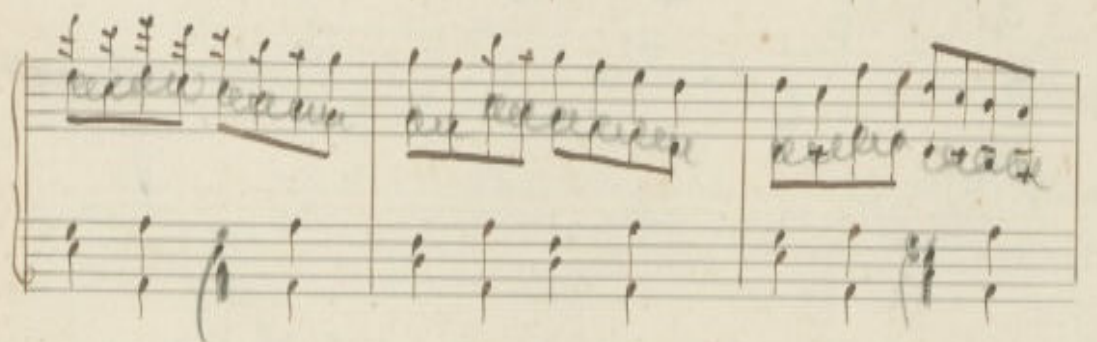
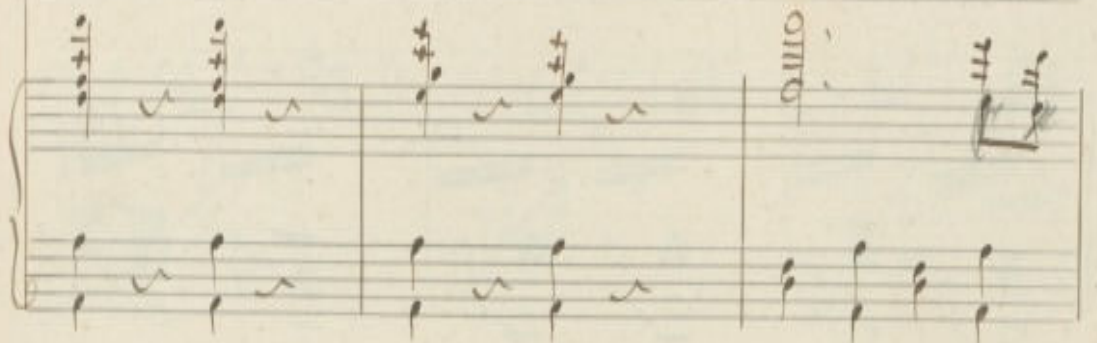

C  
f  
C  
10

455

684

Scena 6<sup>a</sup> (conducendo per mano Salisii)

Wilson,

ah, sciagura-tò! & che tentavi ma-i? Quale in-

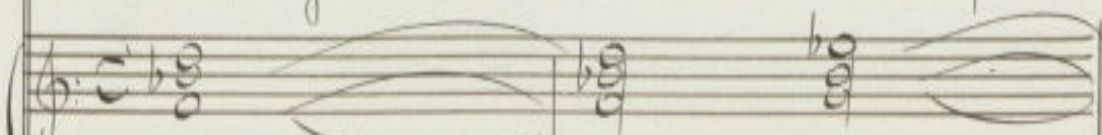

*Recit.*

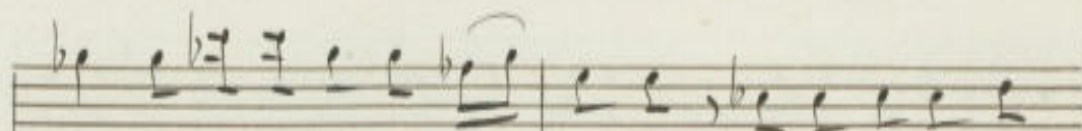
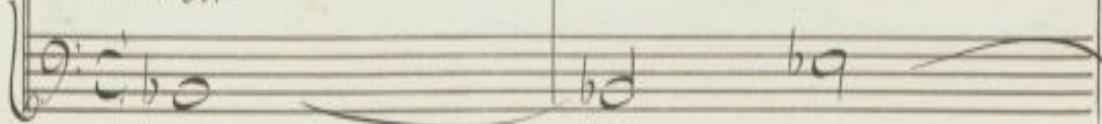

sa-no fu-ror ti armo' la Destra? Se pronto io non

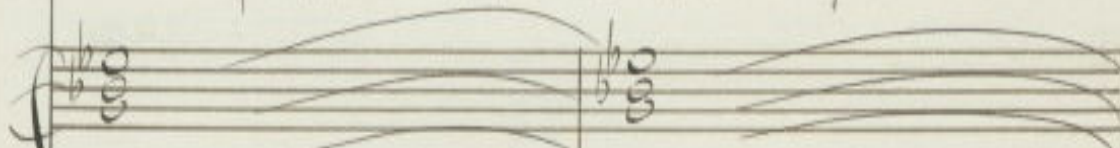

e-roghat t'en-er-la, e-stin-tò a quest'o-ra sa-

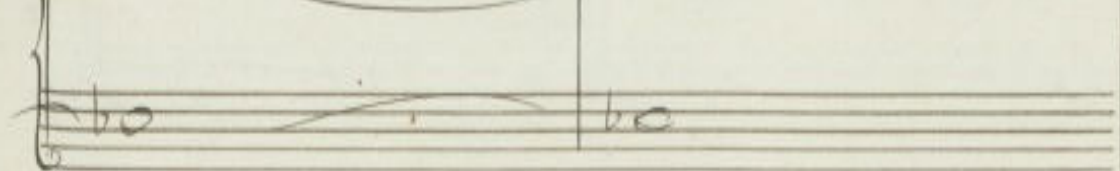
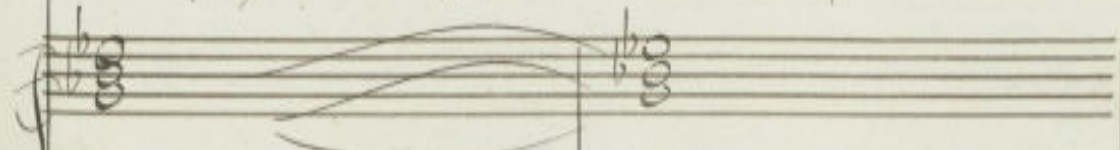

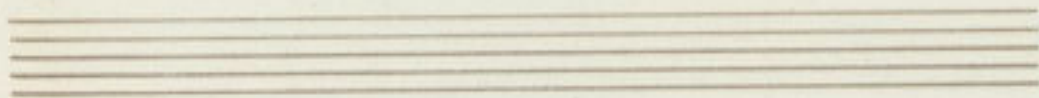

Salvini

re-sti! Non mi fo-sti a-mi-co e nol se-i, se hatto-

nesti il braccio mi-o! Morire io bra-mo, si, Detesto il

mondo, o-Dioi vi-venti e non v'è Del-la

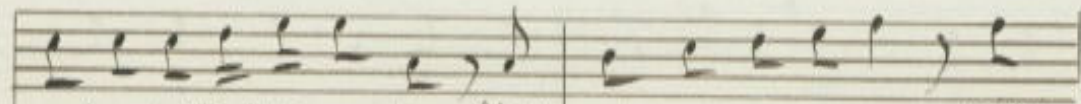
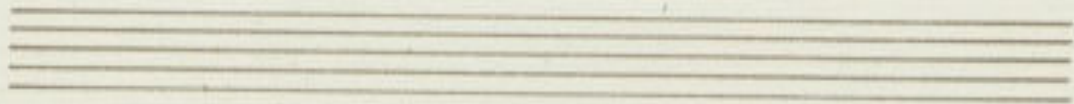

mi. a più triste sorte ch'è il vi-ve-re per me, ch'è il

*Andel.*

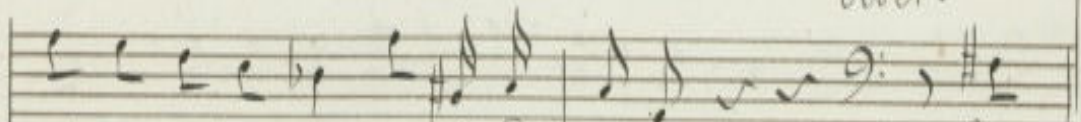

vi-ve-re per me peg-gior di morte.

*In-*

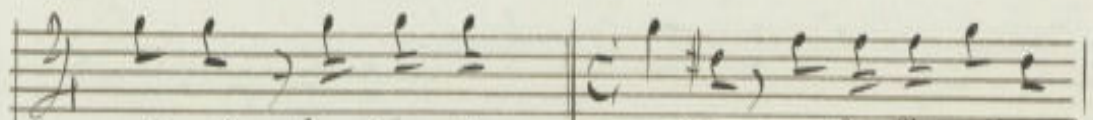
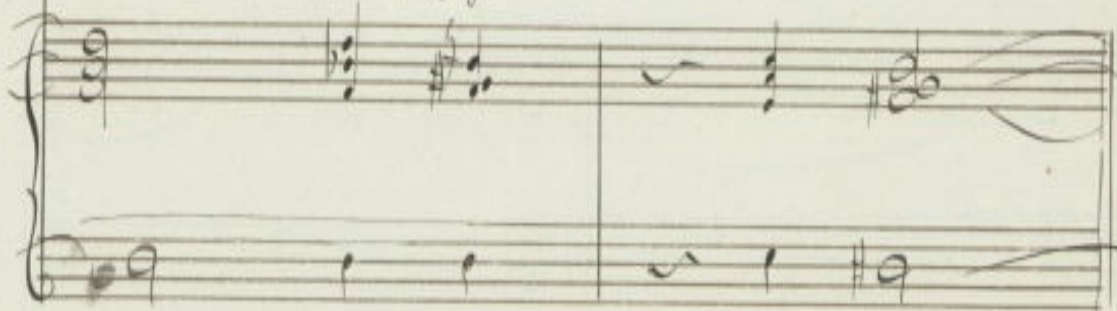

giusto & tu col mondo anche l'amico ab-

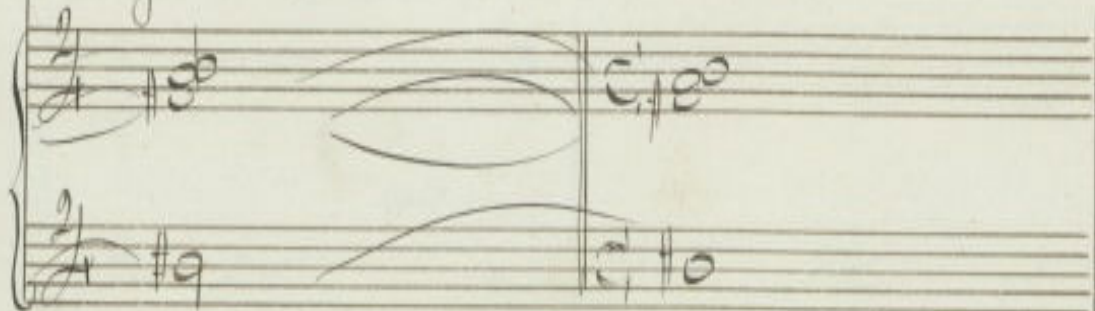

borri! an-che l'a-mi-co! Spie-ga-ti

pur se a mi-ra-gion com-mes-soa. vessi in qualche errore, ma

no, tro-p-po a me no-to è il mio co-re!

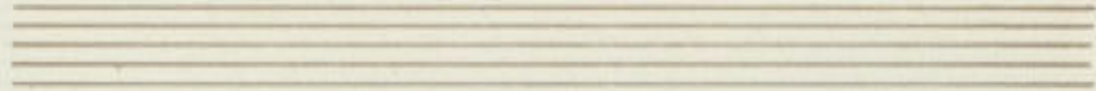

Salv.

En-no-re in te... che di-ci? Can-gio ac-centi, Mi-

loro, io son il re-o, fis-sa lo s-guar-do e mi-ra la col-pa in-

Adel.

pressa in questa fronte! Qual mai deli-rio e il tuo! mi fai ter-

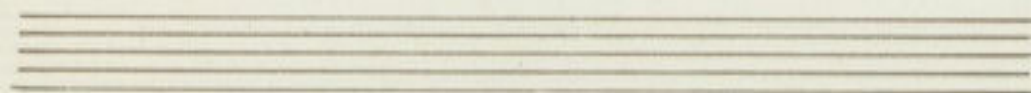

ro-re. Chiusi amor di Sal - vi. mi in petto il co-re? Sa

tuor virtù so. v'è? tu non hai col. pa se non che quella di trattar l'a-

mi. co in tal guisa; non sa. i qual Duolo io

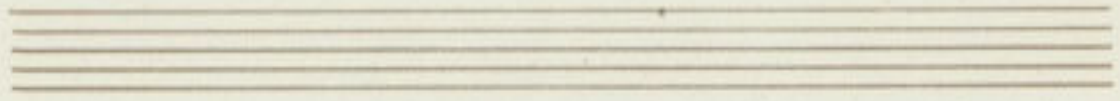

n'abbia! a che quell'osti - na-to si lenzio tu-o?... se

gusto hai per A. Del. son, tu sal. l'almami.a, Timmi

tu, d'anni. sta qual prova no-i? *Salv. (a se)* non ca. To pen-

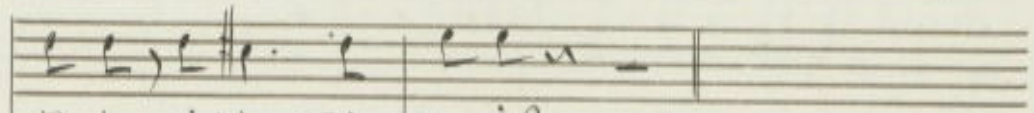
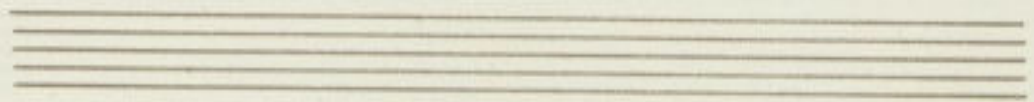

ti-to ai pie-di suoi?...

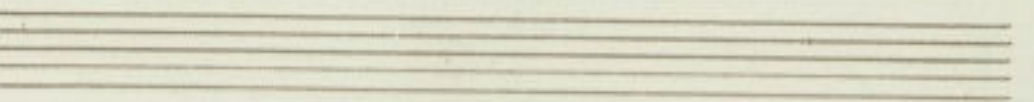
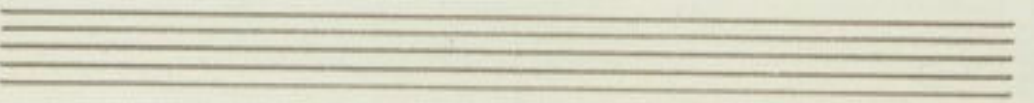
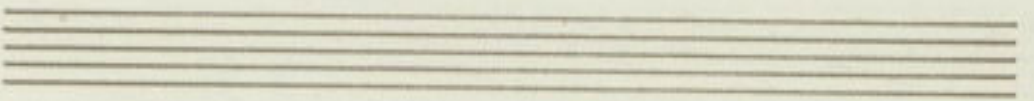
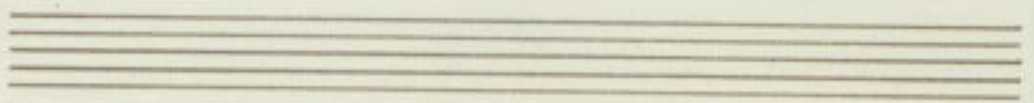
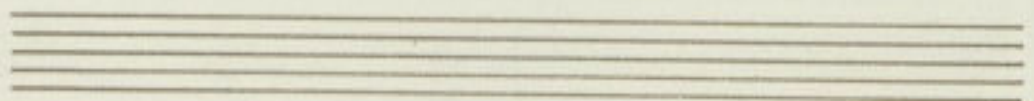
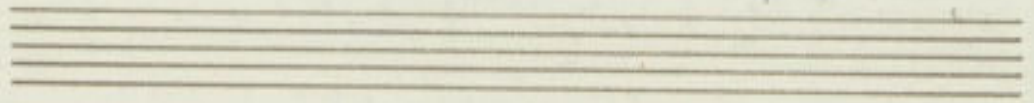
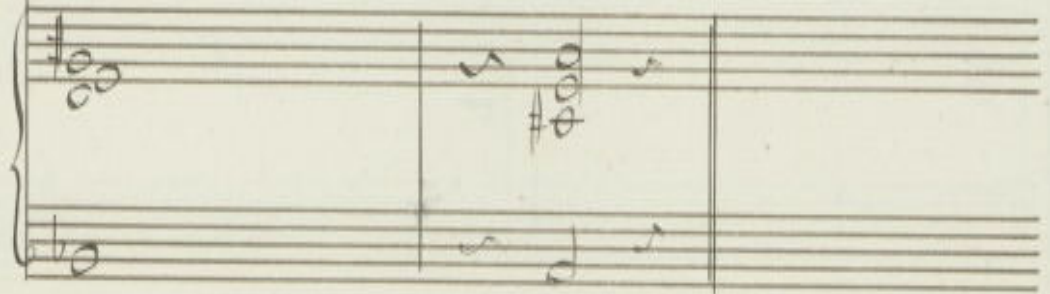

Duetto Salvini - Wilson

Salvini *All.<sup>o</sup> maestoso*

Wilson

Piano

Wilson

buona o -

50

ca - ro a que - sto - - se - - no - -

a - me - - dona a me dona un dol ce an -

ples. so Be ne -

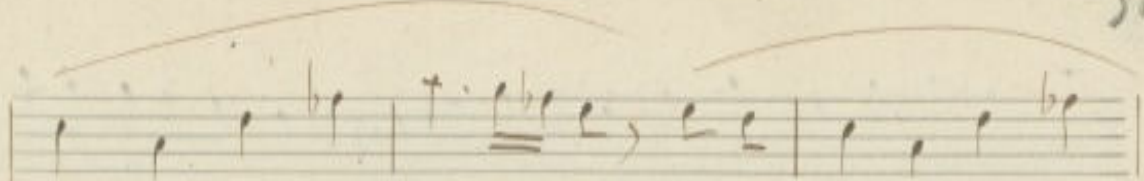

mi - co si - te - stes - so abbi al - men si me pie -

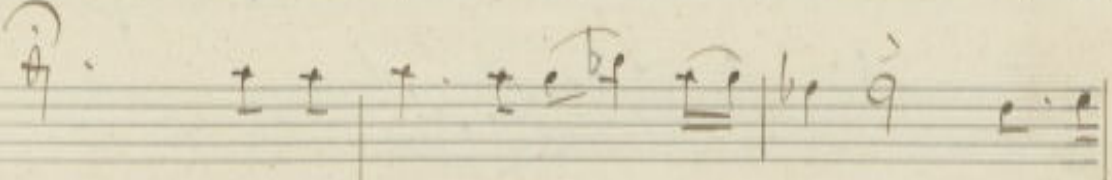

ta se ne mi - co si - te - stes - so abbi al -

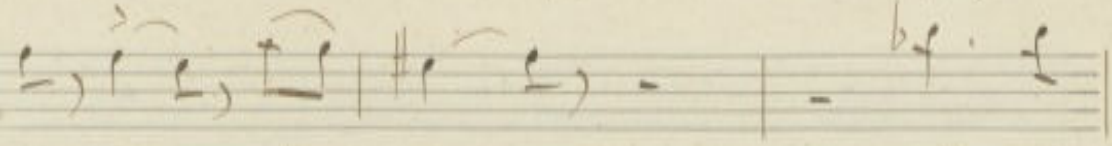
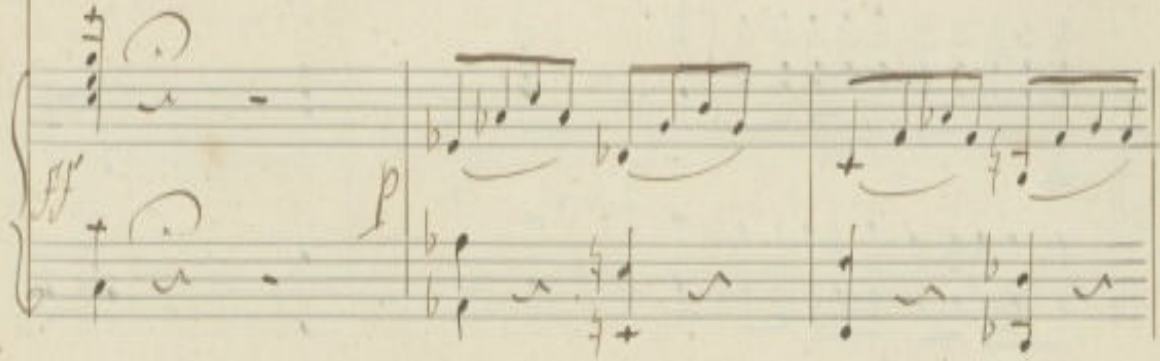

men si me pie - ta ... abbi al -

men si abbi al men di me pie - ta si abbi al men di

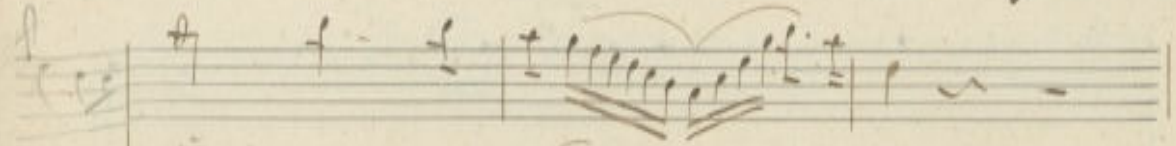
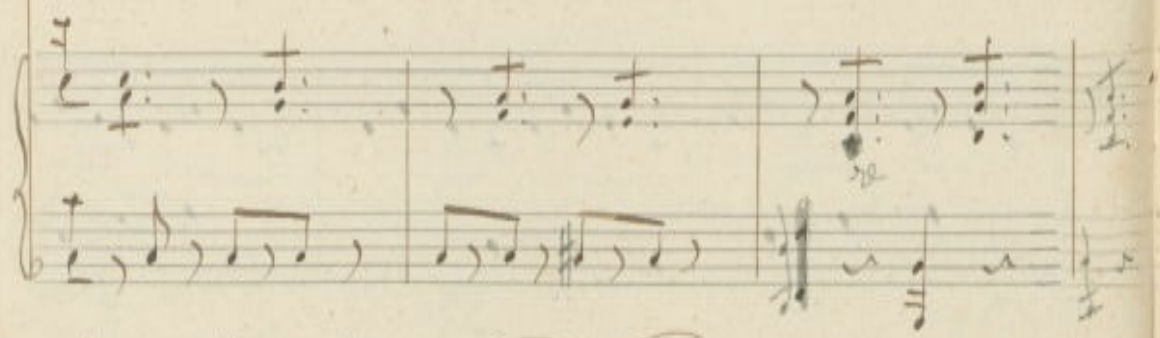

me pie - ta abbi al men di - me pie - ta

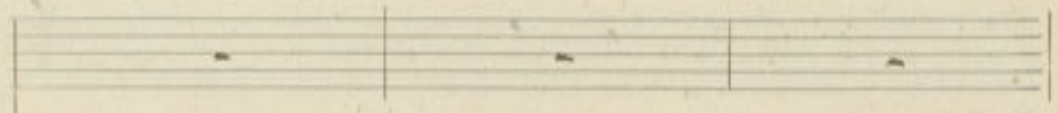
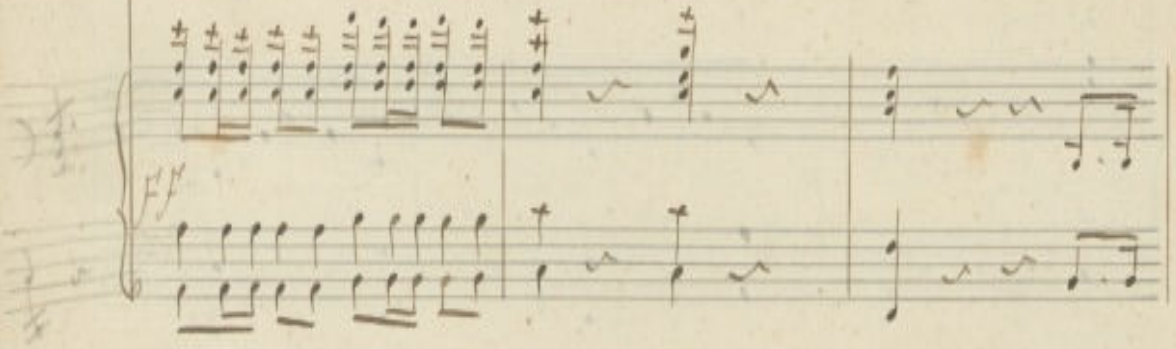

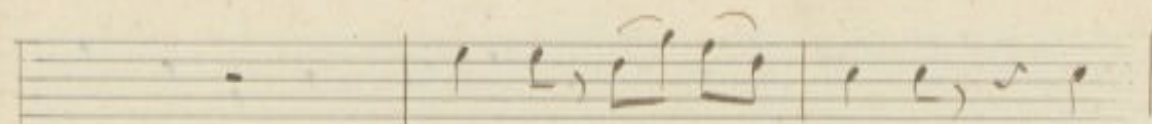

vacitaci oh! Dio! Sei

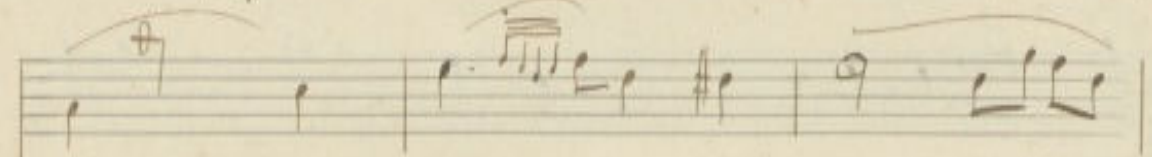

ma - li mie - i ah! tu - a bon -

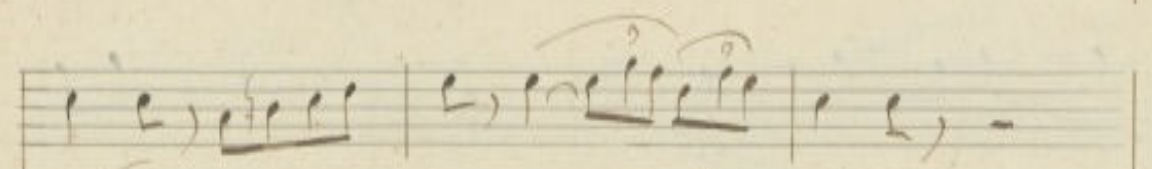

ta - de ag - gra - va - - - il pondo

in fe - li ce non sa -  
 re - - i sen gail pe so Sa mi - sta! in fe -  
 li . ce non sa . re - i sen gail pe so Sa mi -

sta senza il pe-so senza il

pe-so da-mi-sta si-senza il pe-so da-mi-

sta senza il pe-so da-mi-

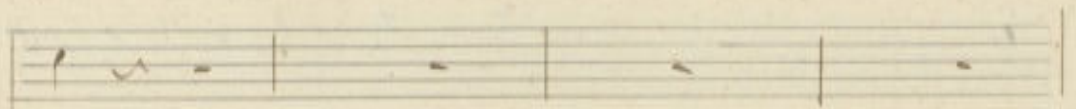

sta

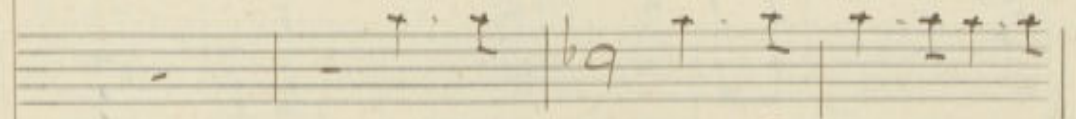

qual So - lor qual So - lon l'investe o

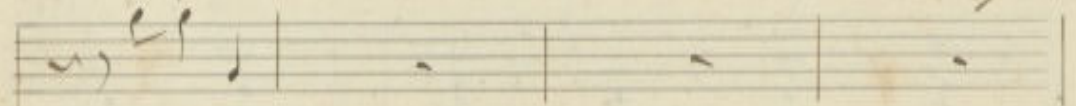
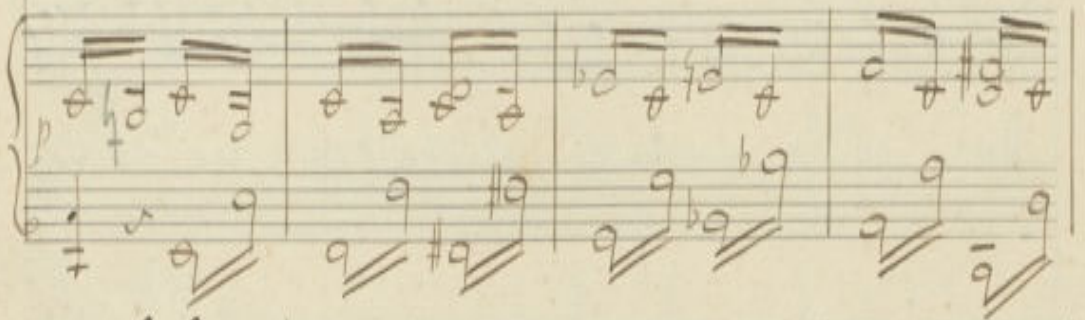

mi lascia

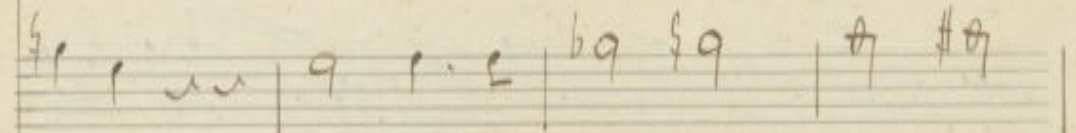

Dio! ah! che So - vro di te pen -

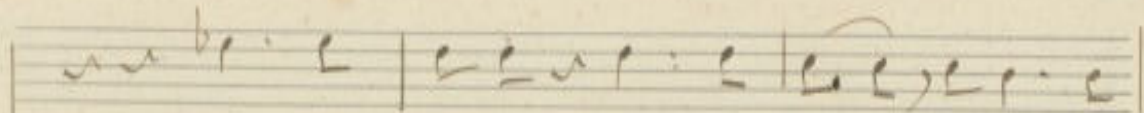

ah mi lascia si mi lascia i non de-

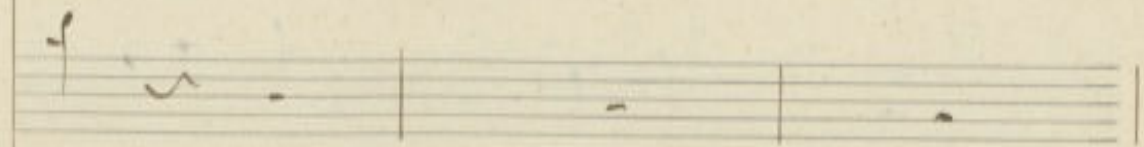

var

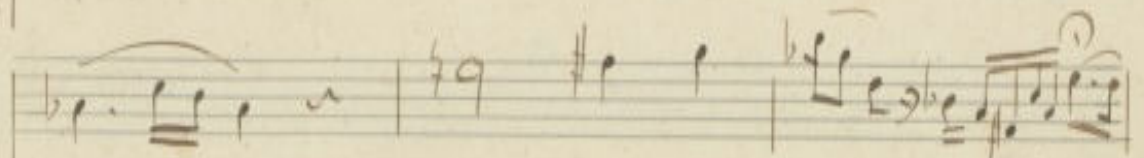

si - o ch' - es - ser so - lo e la cri -

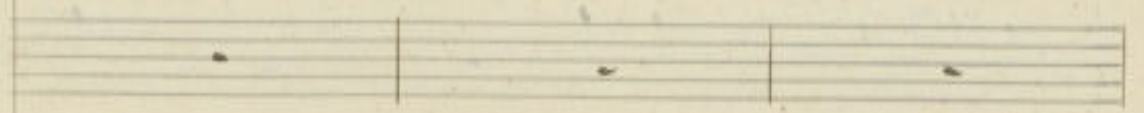

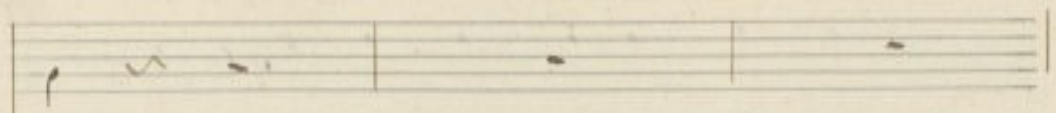

*mar*

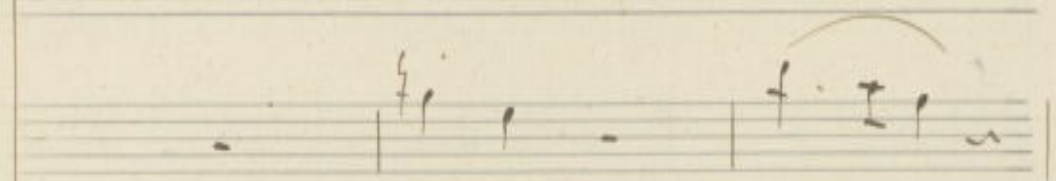

par la par - la

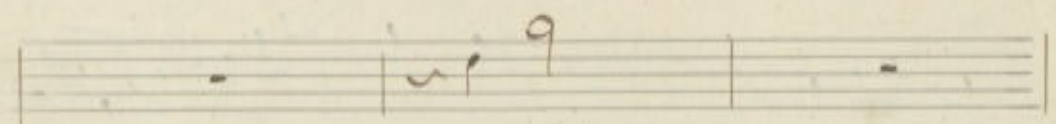
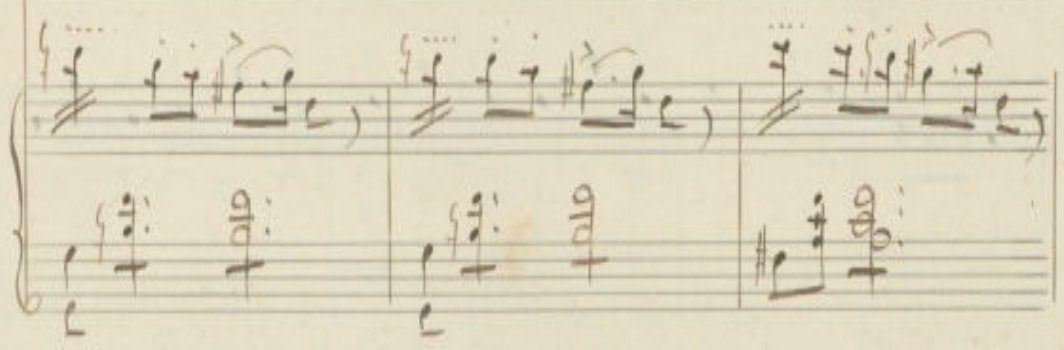

e che?

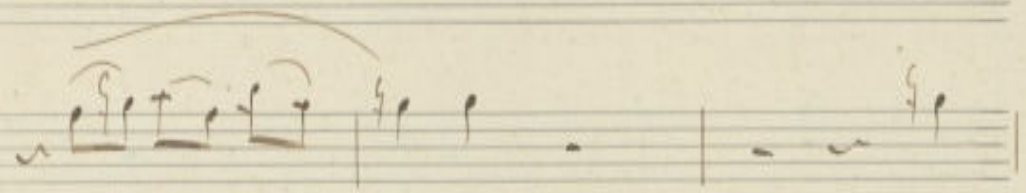

se il cie lo vio ca -

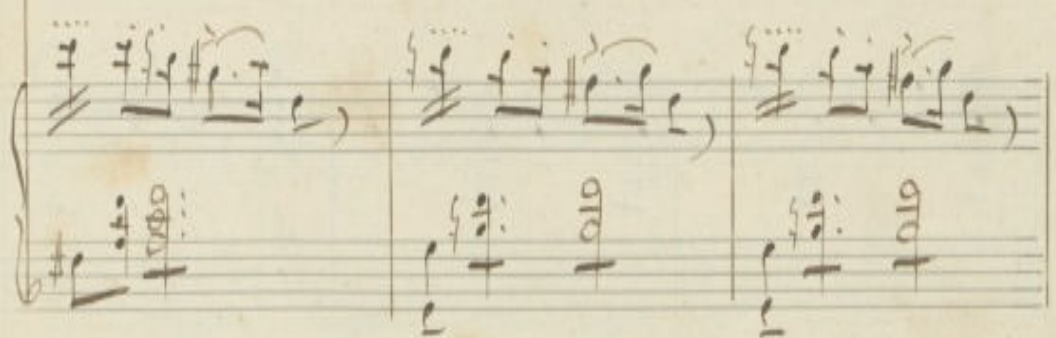

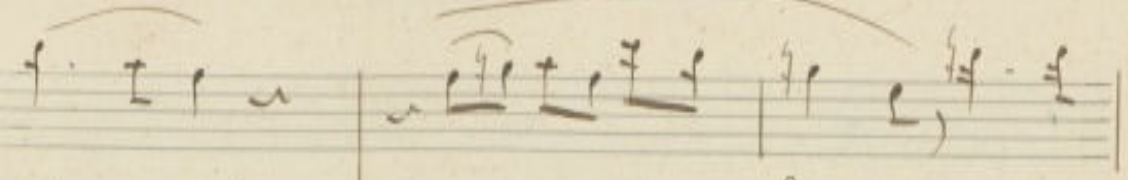
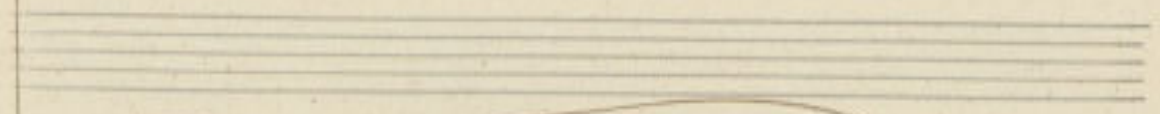
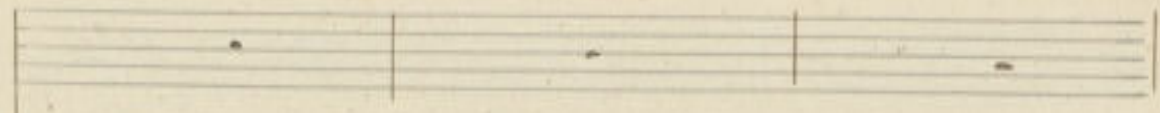

gio - na un tale af - fanno tut - to

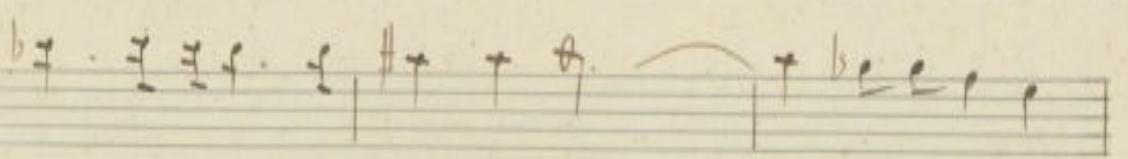
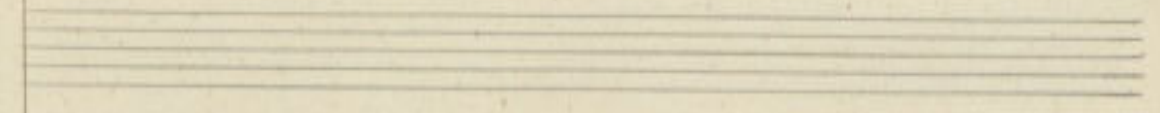
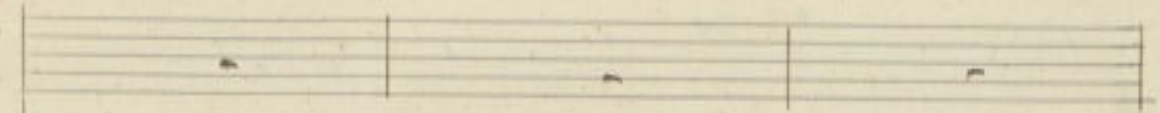

tut - to per le son - no pro - no - to a sacri - fi -

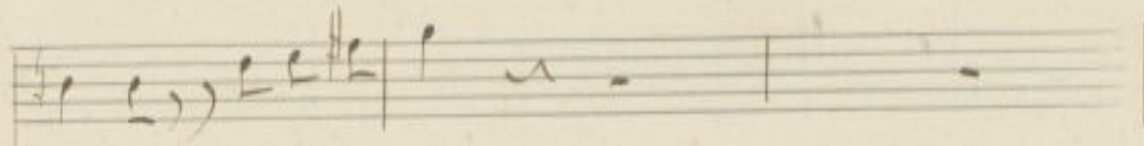

stesso ah. nome ver.

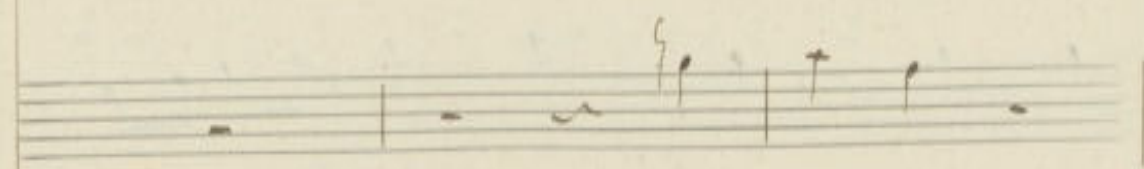

per. fles. so

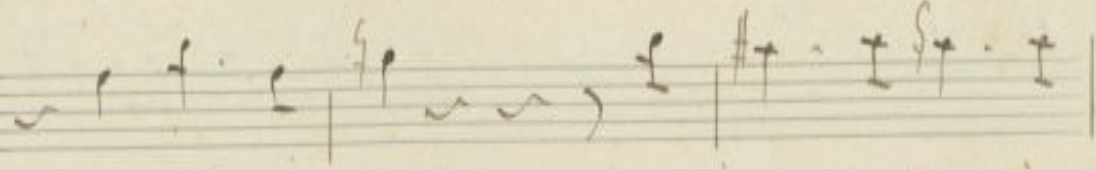
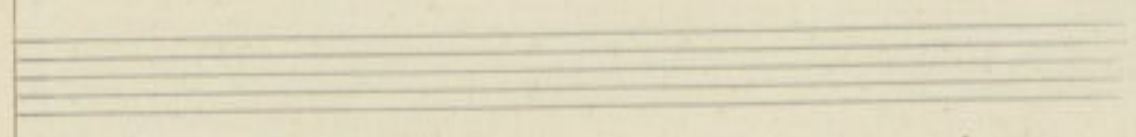

ti veggo an. cor? .. io so qual'è l'og-

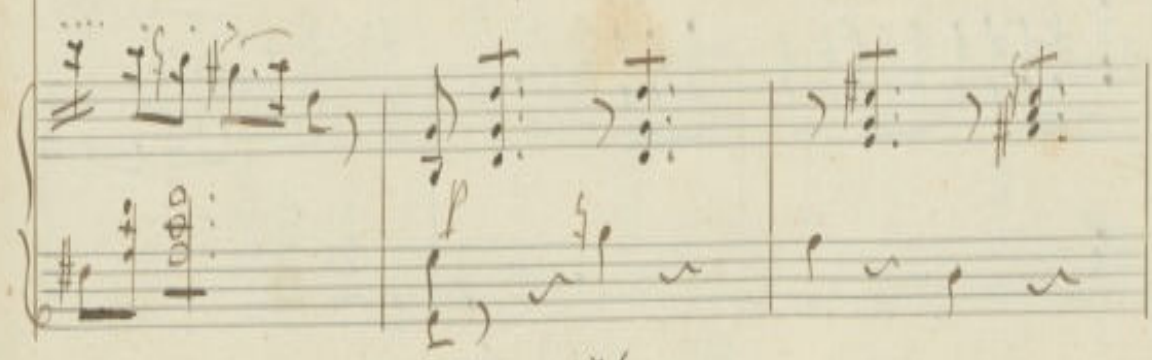

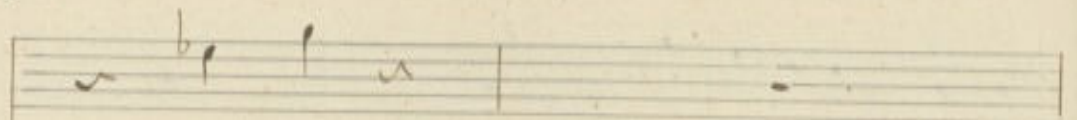

oh! Ehel

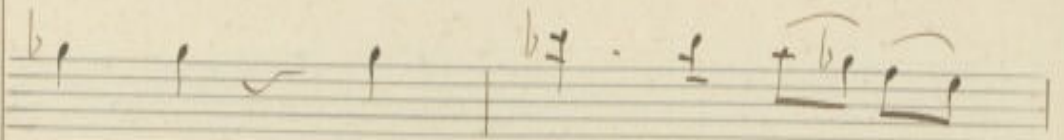

get-to Ca-gion del tuo tor-

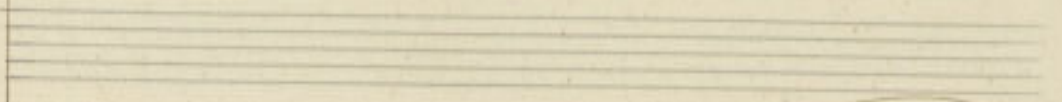
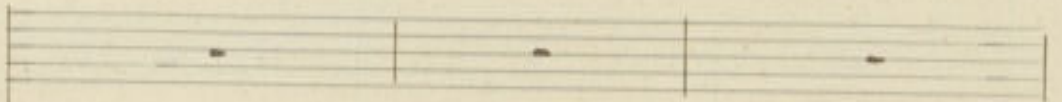

mento nel rev. Ter. ti con-

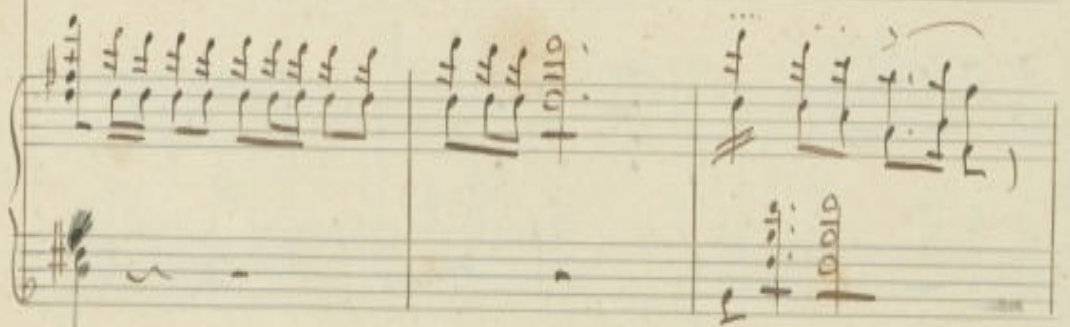

ff

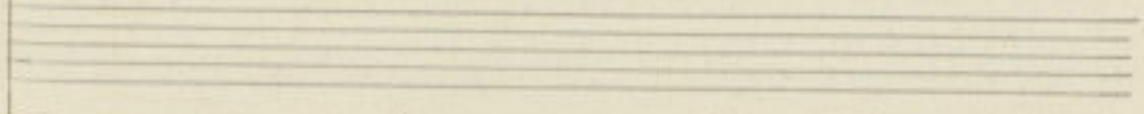
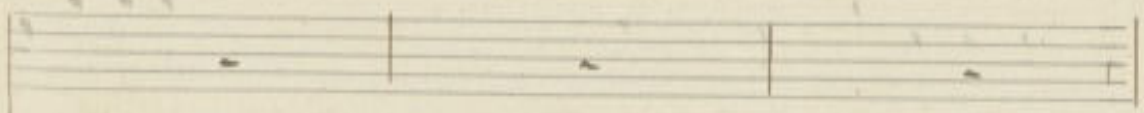

*Kento Bal. vi. ni e quarto is go. do in*

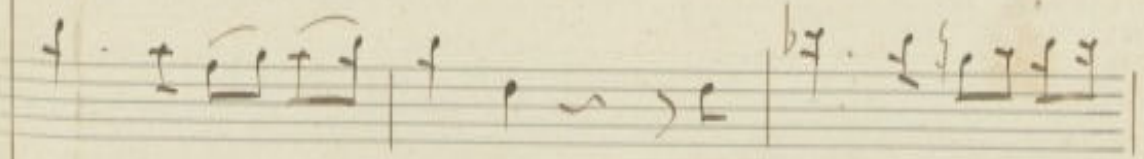
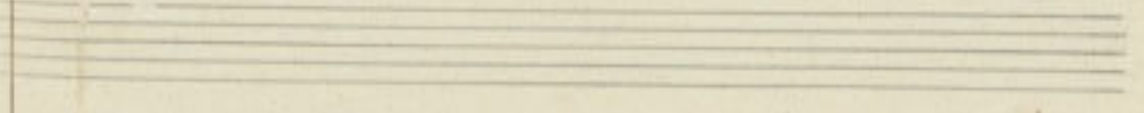
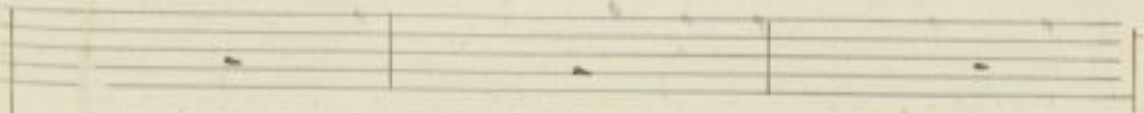
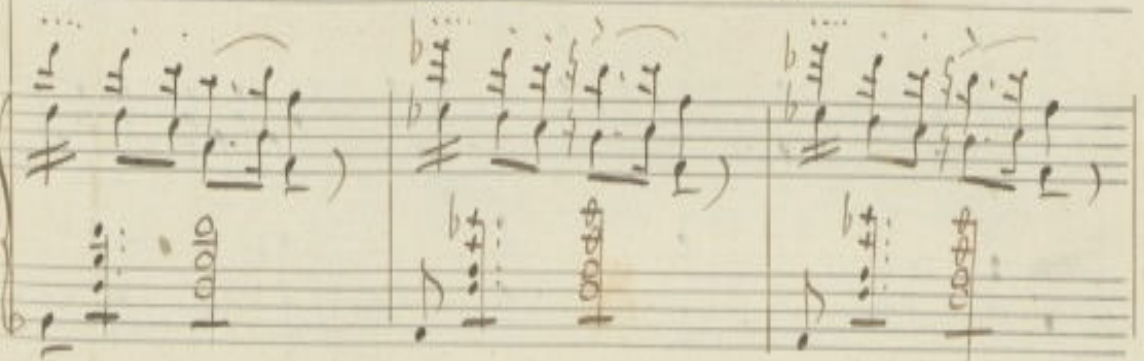

*gio. ja un sacro no. do il Tuol sapra can -*

Handwritten piano accompaniment for the first system, including treble and bass clefs, notes, and rests.

Empty musical staff.

Empty musical staff.

Handwritten piano accompaniment for the second system, including treble and bass clefs, notes, and rests.

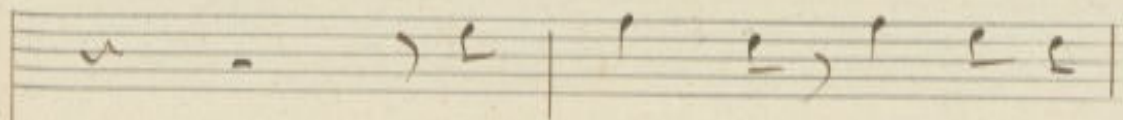

sh ra - no o gene -

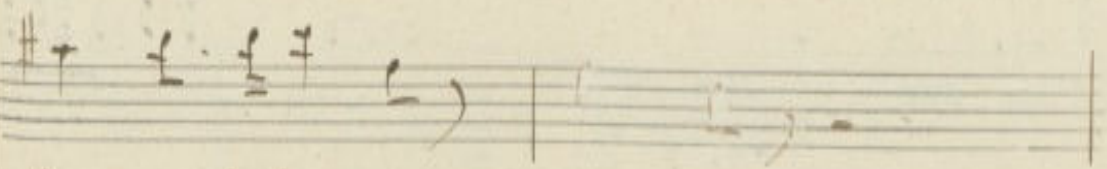

Ec - ce le brac - cia

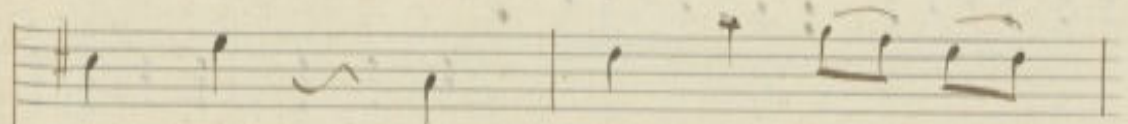
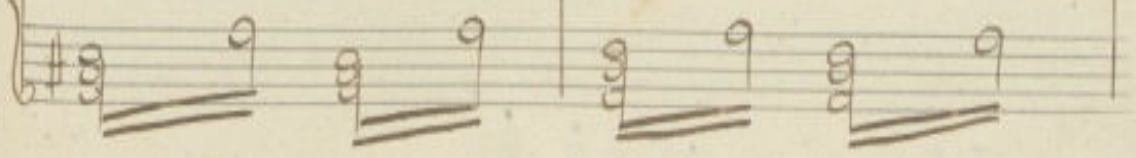

ro - so e - sem - pio Sa - ni -

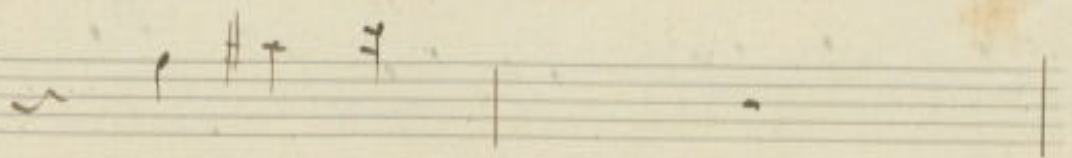

ah! vie - ni

sta

o. mi. co con-

ten-to con-ten-to pur so. no qual gra-to mo-

men-to per me non si da Ri-ce-si il mi-s

So-no e ga-vai il tuo co-re le gio-je da-

more per man. Sa-mi-sta es-

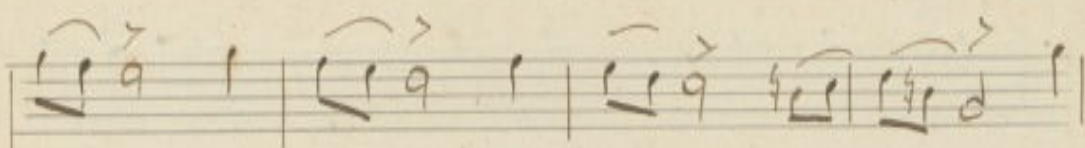

primere ap-presso non pos-so coi Tet-ti i

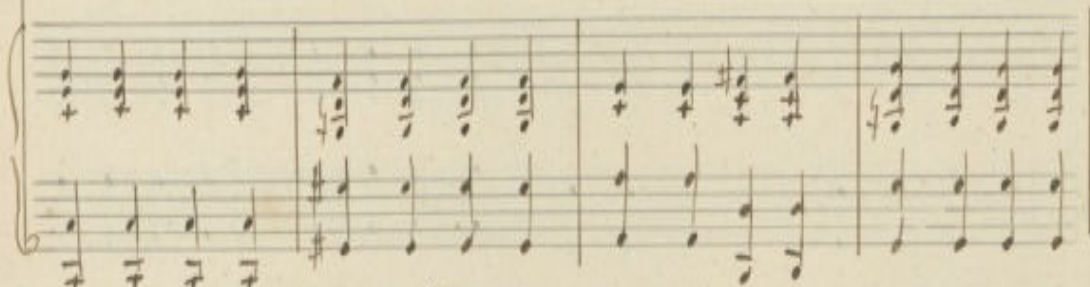

moti che in se-no il co-re mi fa son

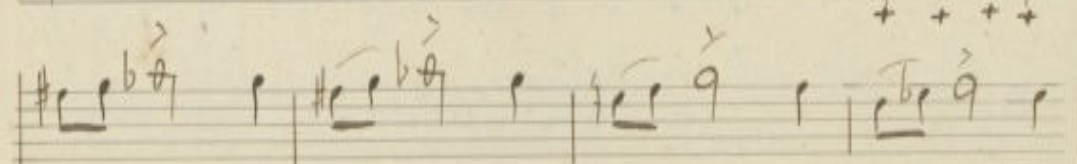
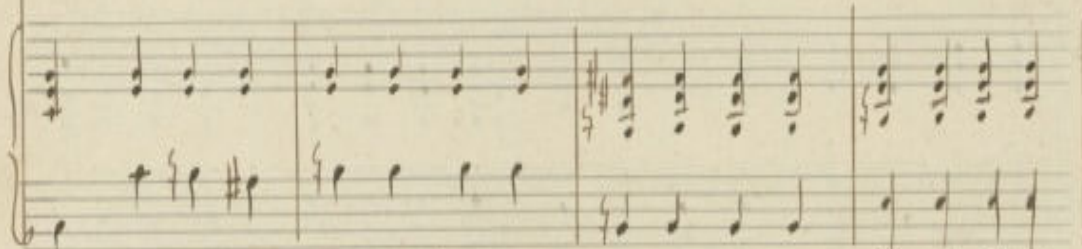

mil-le gha-fet-ti ch'io pro-vo ch'io sento fe-

li - ce con - ten - to mi ren - de a mi - stá

Per - fi - no alla morte per

Per fino al - la morte per

fino al-la mor-te U-ni-ti sa-re-mo ah

fino al-la mor-te U-ni-ti sa-re-mo ah

si qual sia-si la sor-te qual

si qual sia-si la sor-te qual

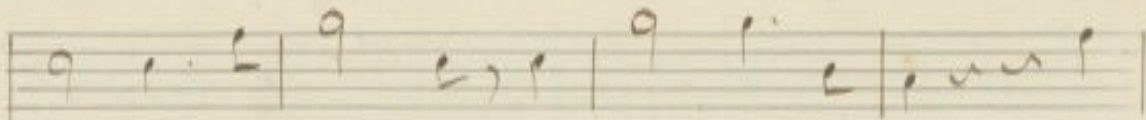

sta. si la sor-tè commu-ne sa-rai per-

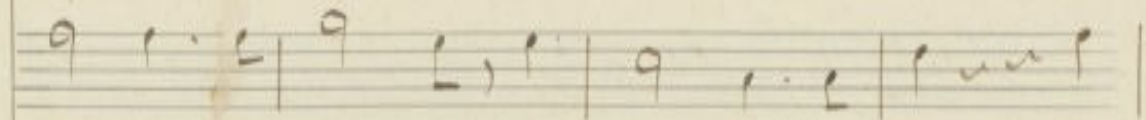

sia si la sor-tè commu-ne sa-rai per

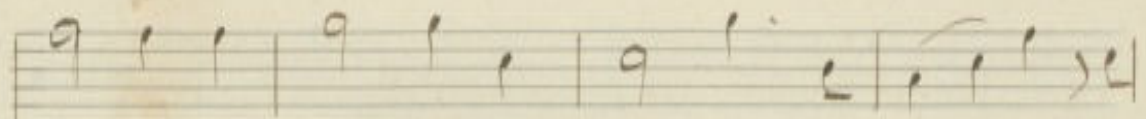

fino al-la mor-te U-ni-ti sta-re-mo qual

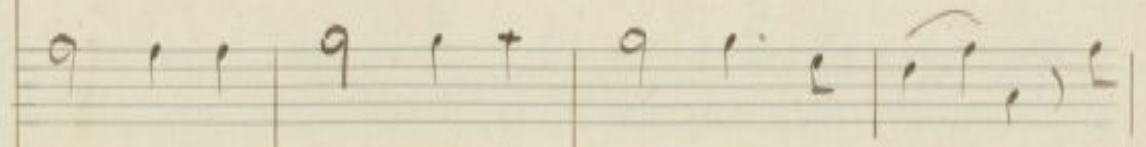

fino al-la mor-te U-ni-ti sta-re-mo qual

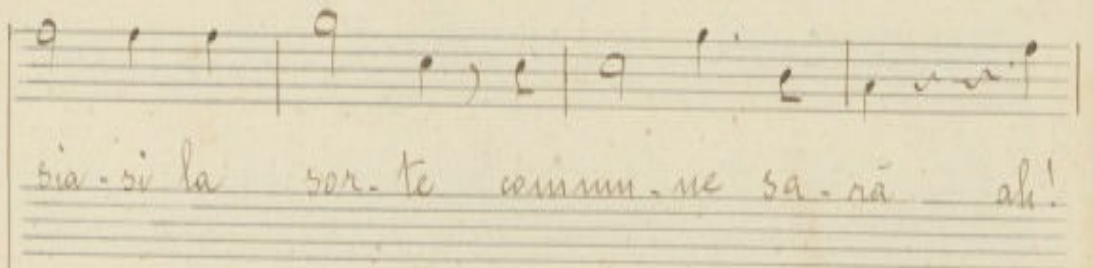

sia-si la sor-te com-mu-ne sa-ra ah!

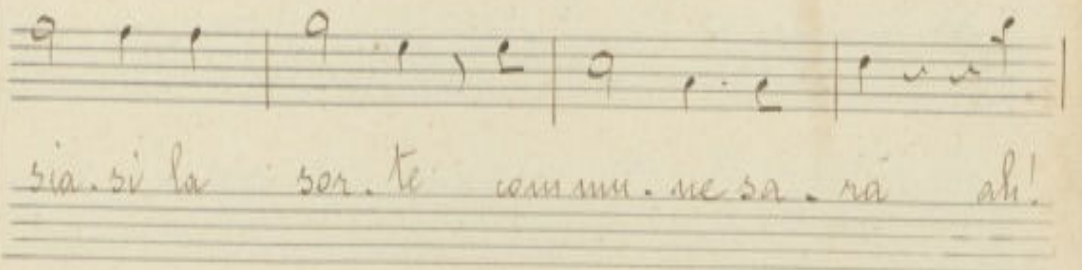

sia-si la sor-te com-mu-ne sa-ra ah!

falso

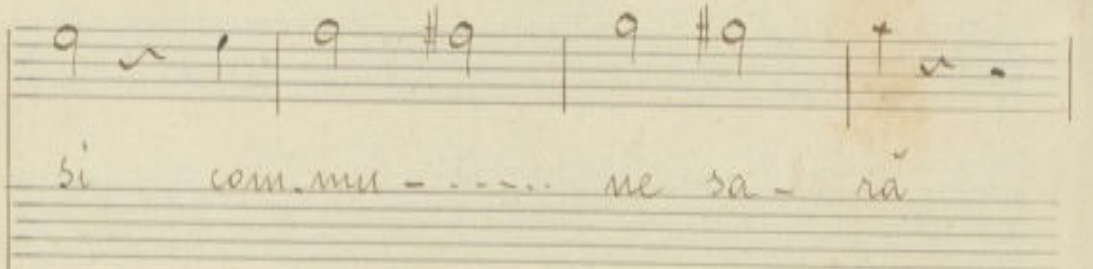

si com-mu-... ne sa-ra

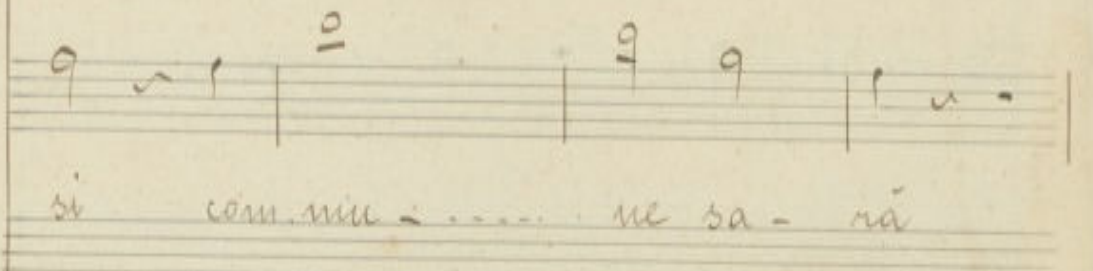

si com-mu-... ne sa-ra

a - mi - co con. ten. to con -

*ken to pur so. no qual gra to no. merito per*

*me non si Sa. di. cesi il mio So. no e*

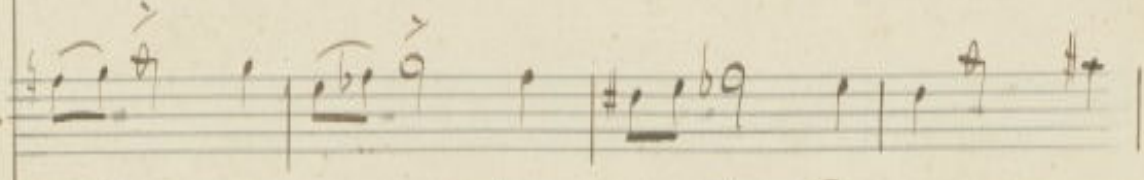
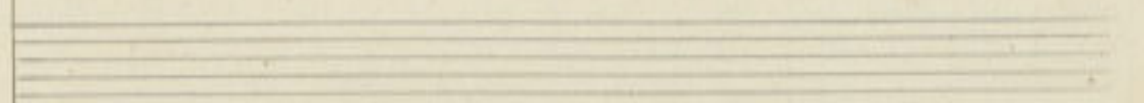
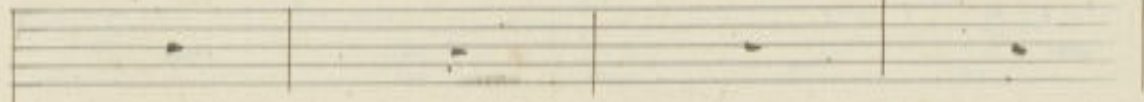

go. Tail tuo co-re le gio-je Sa-more per

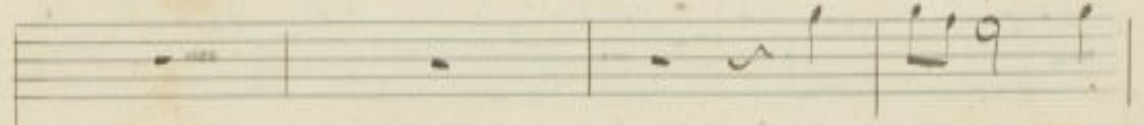
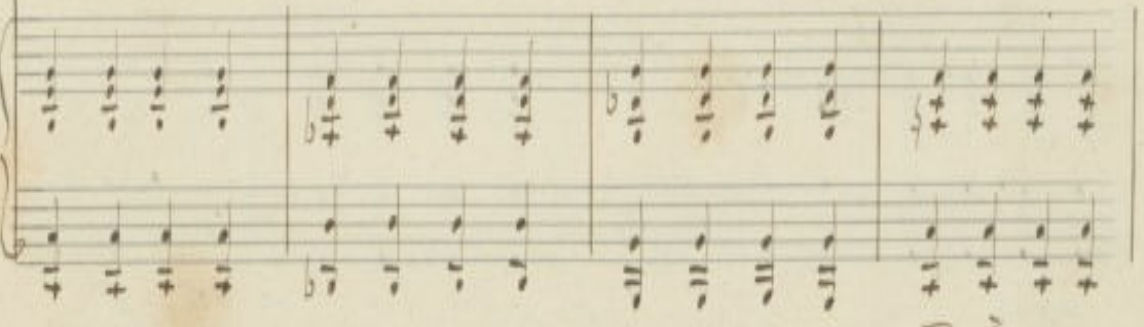

es. - primere sp.

man Sa-mi-stä .

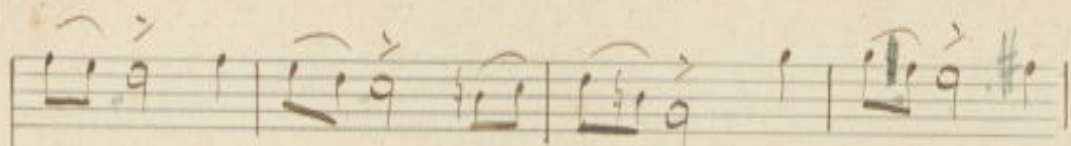

mie-no non vo-so coi Set-ti i moti che in

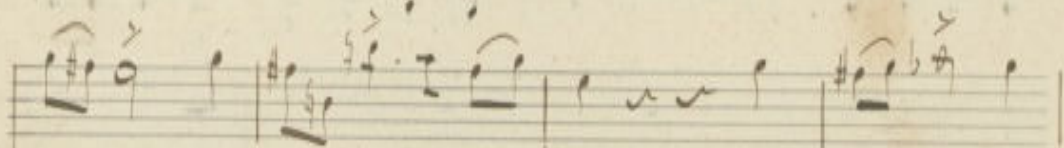
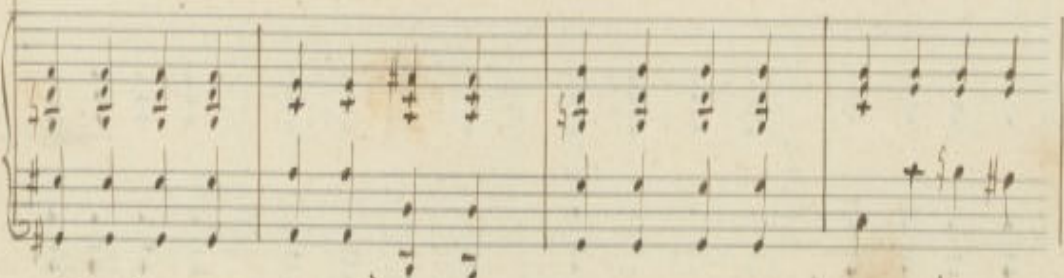
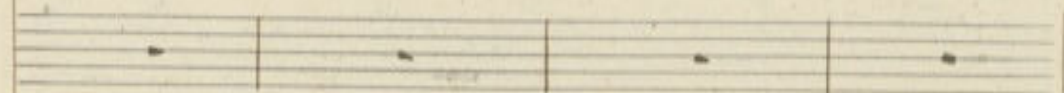

seno il co-re mi fa san mil-le gli a-

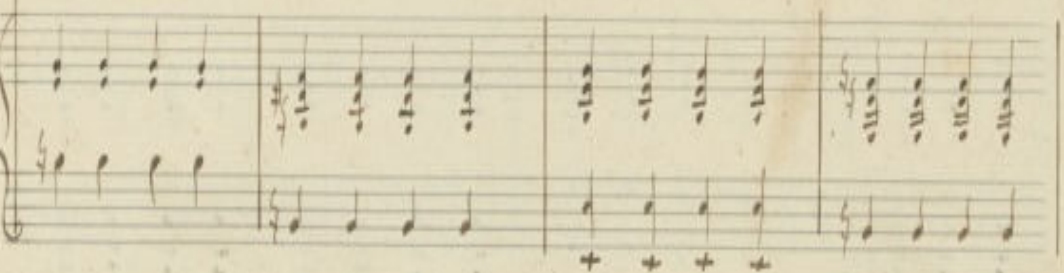
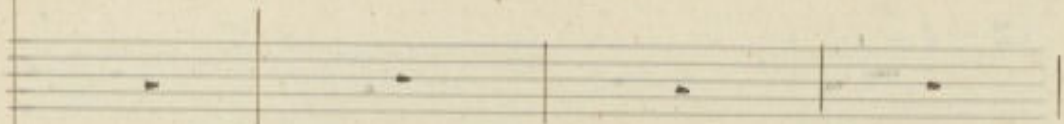

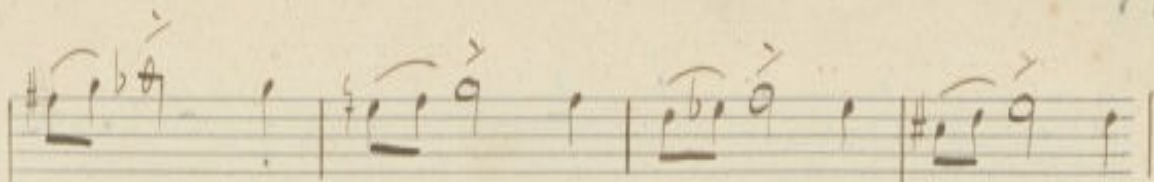

let-ti ch'io pro-vo ch'io sento fe-li-ce con-

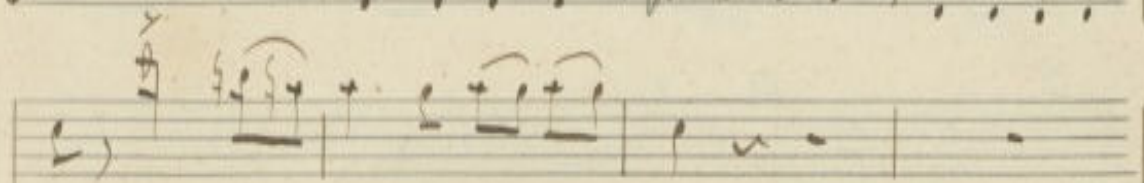

ten-to mi ren-Dea-mi-sta

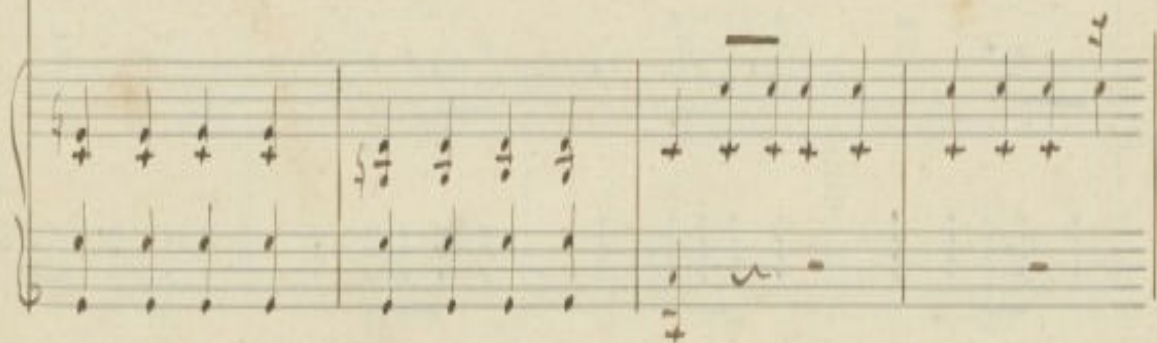

Per-fino al-la morte per-fino al-la

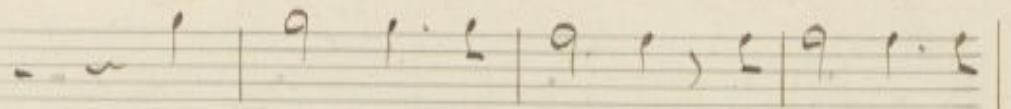

Per-fino al-la morte per-fino al-la

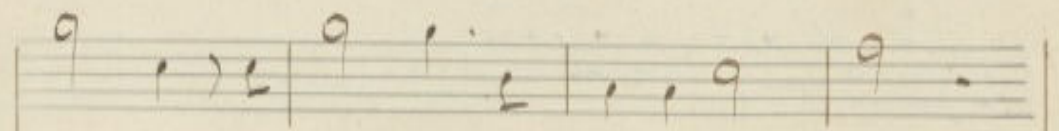

mor-te u-ni-ti sa-re-mo ah! si

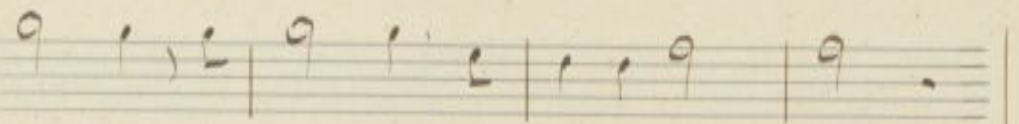

morte u-ni-ti sa-re-mo ah! si

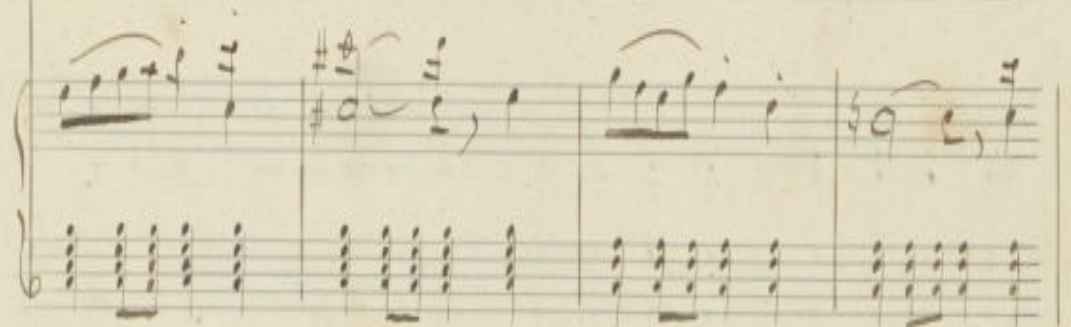

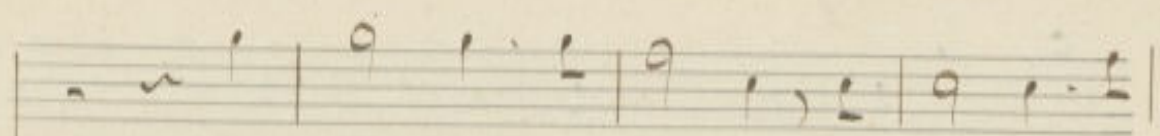

qual sia. si la sorte qual sia. si la

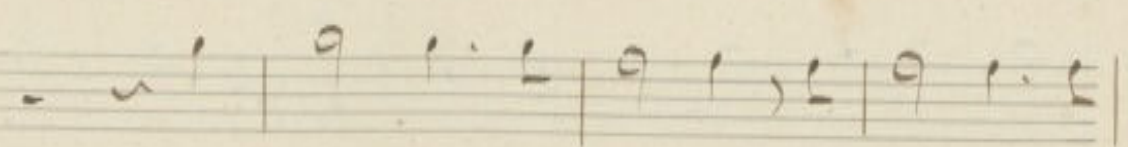

qual sia. si la sorte qual sia si la

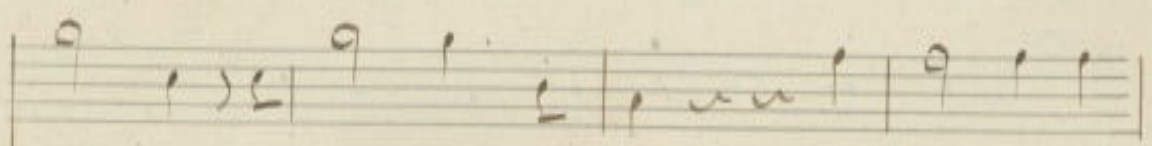
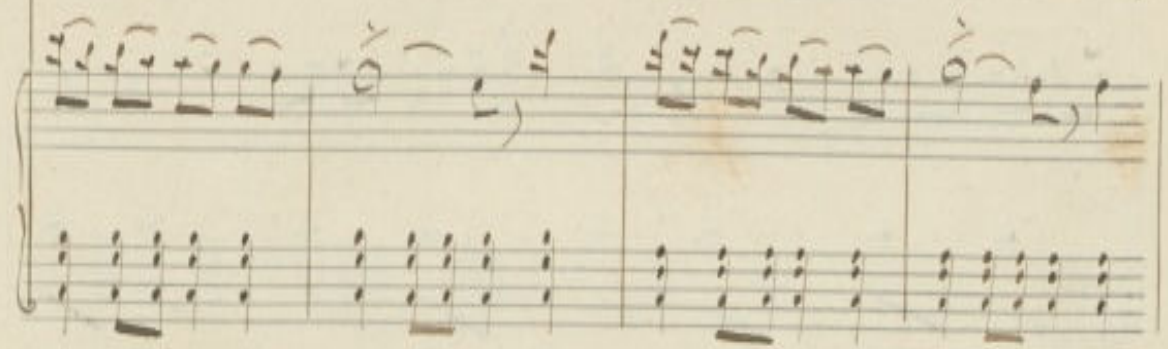

sorte Commune sa. ra per. fino al. la

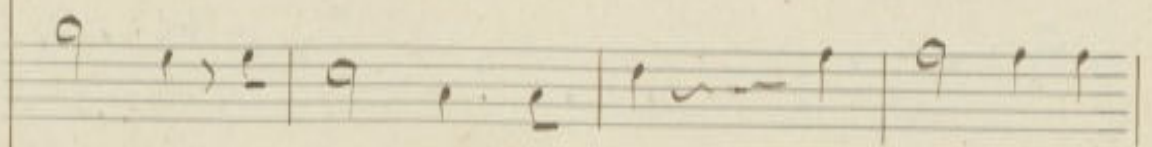

sorte Commu. ne sa. ra per fino al. la

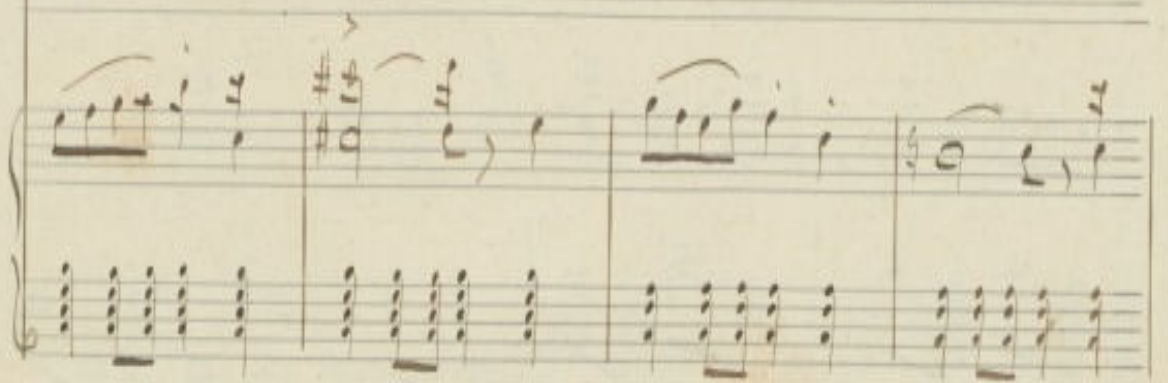

mor-te U-ni-ti sta-re-mo qual sia si la

mor-te U-ni-ti sta-re-mo qual sia si la

sorte com-mu-ne sa-ra san mille glia-

sorte com-mu-ne sa-ra san mil-le glia-

x

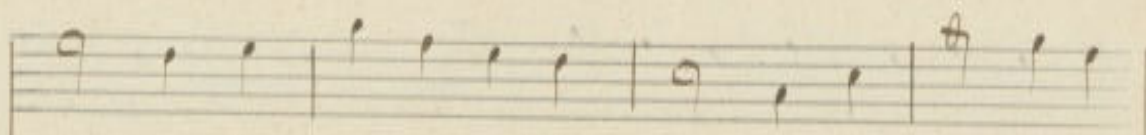

let-ti ch'io pro-vo ch'io sen-to fe-li-ce con-

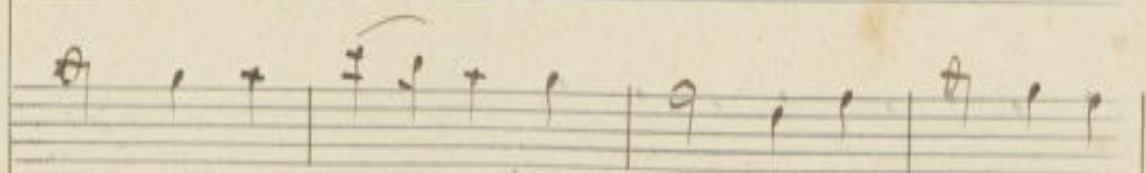

So-no e go-da il tuo co-re le gio-je d'a-

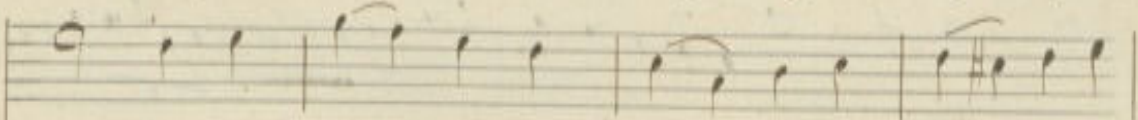

Ken-to mi rende a mi-sta si fe-li-ce con-

ma-re per man d'a mi-sta si le gio-je d'a-

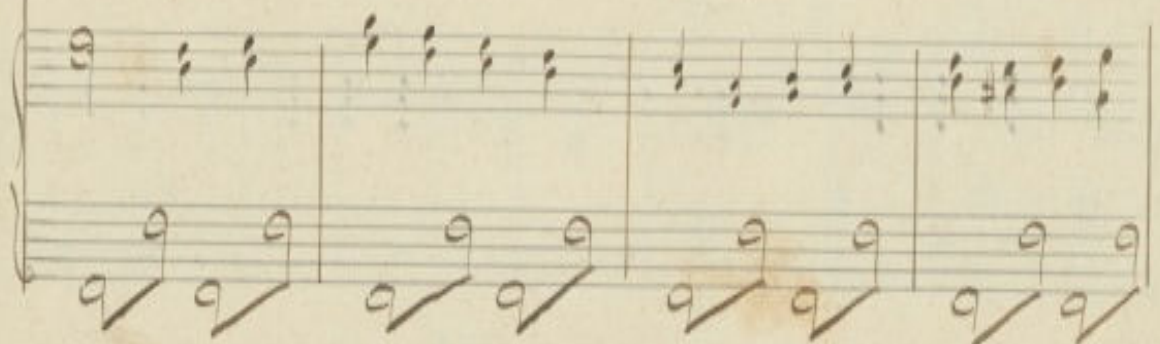

*a piacere*

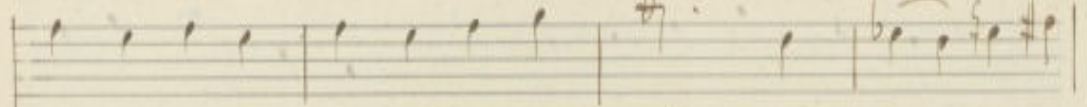

ken-to mi ren-de a mi sta fe-li-ce con-

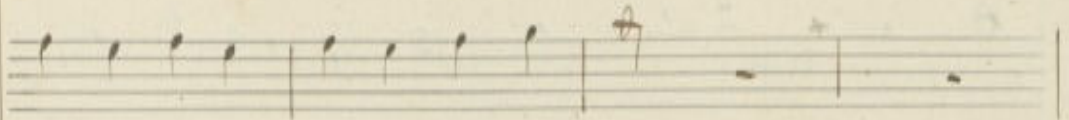

no-re per non san-ti-sta

ken-to fe-li-ce con-ten-to mi

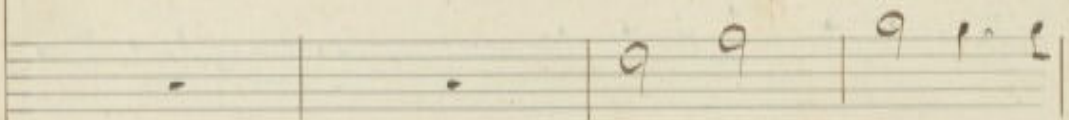

si fe-li-ce ti

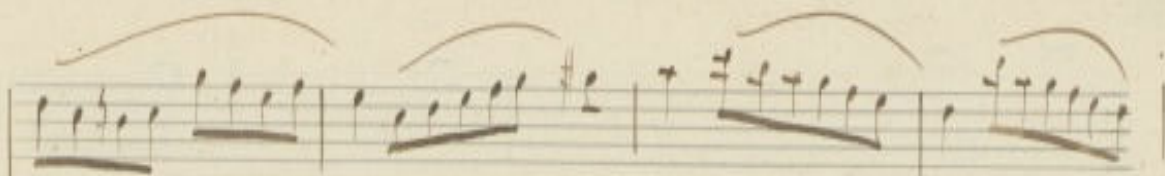

ren - - - - - De a - mi - sti - ah! si la

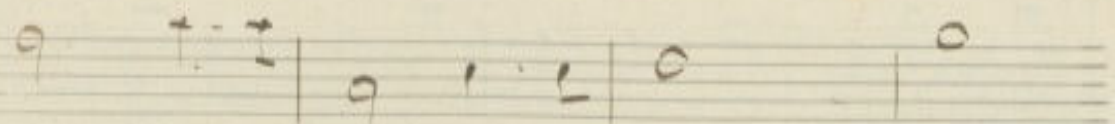

ren - De la man - ta mi - sti - la

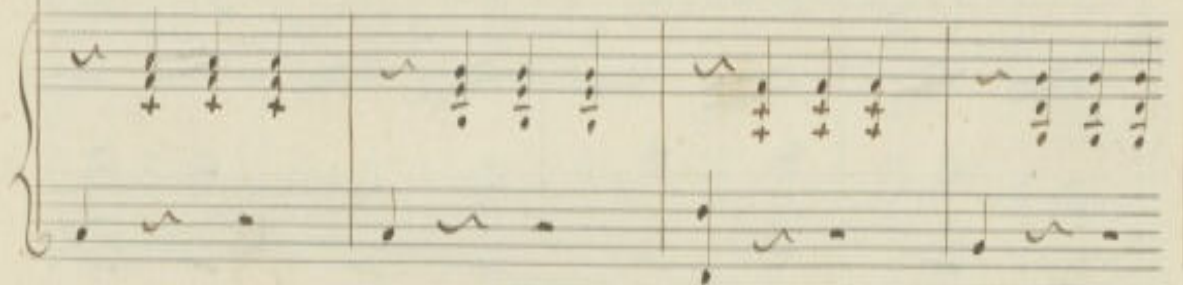

man - - - - - ta - mi - sti - la man - ta mi -

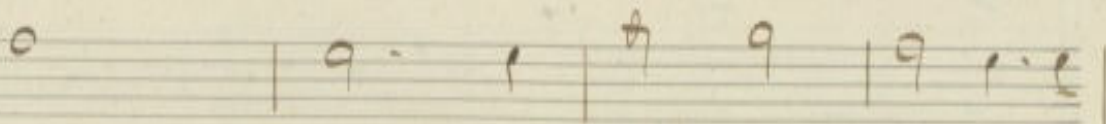

man - ta - mi - sti - la man - ta mi -

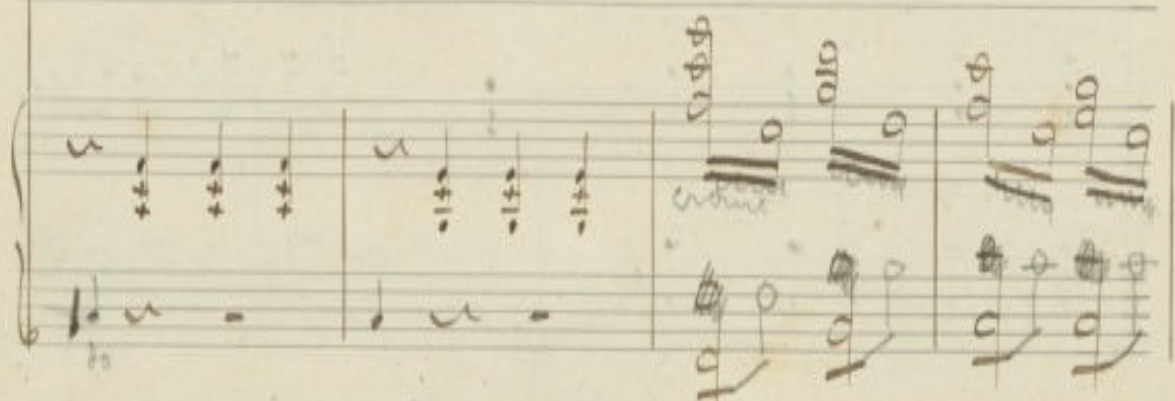

84

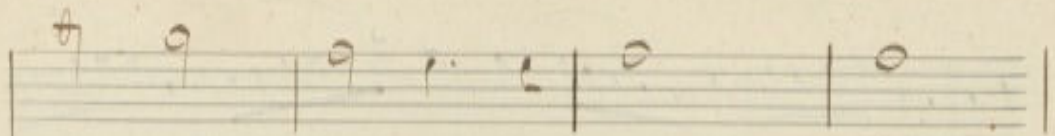

sta la man Sa-mi-sta la

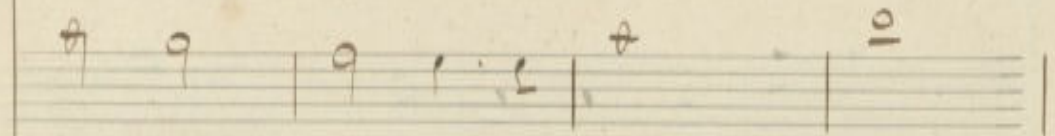

sta la man Sa-mi-sta la

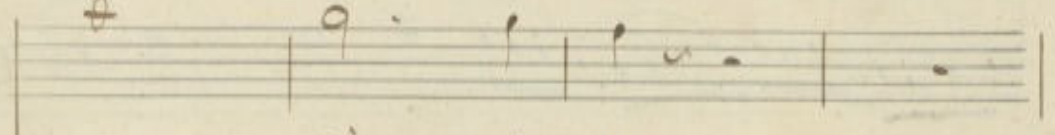

man Sa-mi-sta

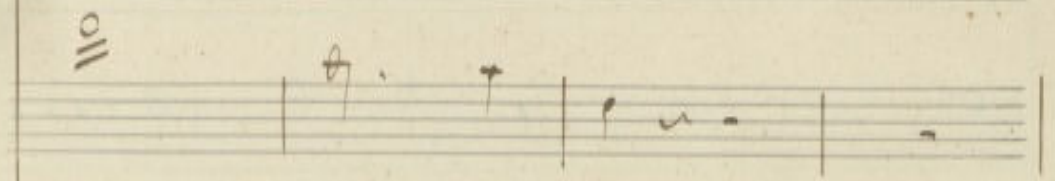

man Sa-mi-sta

Handwritten title or text at the top of the page.

N<sup>o</sup> 10. Aria

*Bonifacio*

Vai at. tendie allor vedrai  
 piacere

*Primo*

e non si che il caso è bello ora si che il caso è  
 bello questo senso in de. si nello chinarsi sciogliere no-

*Allegro*

N.º 13.

Anna 7<sup>a</sup> Stanley - Gerónimo e Salomè.

Stral Ger. Stral

Hai ben compreso il tut-to? tut-to! Cor.

*Recit.*

Salv.

ro di tanto per me il frut-to e ge-ne-ro-so a-

mi-co, qual sacri-fi-cio al-la mi-stä tu fa-i

Stul.

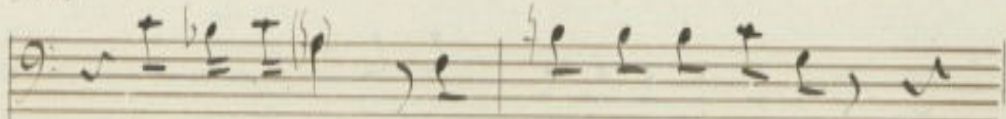

No, non è ver! De-lu so re-ste-rai

Salv.

Stul.

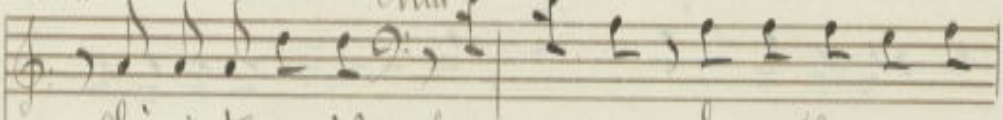

chi sic-tè vo-i? Son u-no che può forma-re ap-

pie-no la tua fe-li-ci-tà! che può in-i-spo-sar-ti nel-

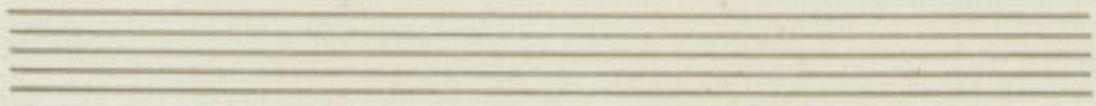

Salv. Stud. Salv.

ly. Co-me sa-pu-to ma-i? tut-to m'è no-to Mi-

Stud

loro a me la ce-de! Si. quan-do fi-a di-so-no-

Salv. Stud

ra-ta! Co-me! E-gliè già spo-so in fan-dra, ed or qui

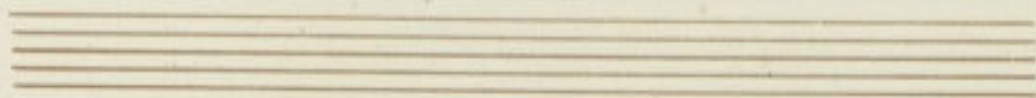

*Salv.*

ten-ta l'innocenza per se - durre. No, menti-te! Ehi i mi-

*Stral*

loro non sa-pete! Imbe-cil-le, tai ci fre co. no-

*(gli Samafettra)*  
*Salv.*

sce-te? Si, mi son note ap-pie-no, son di suo fio, di Lord Bel-

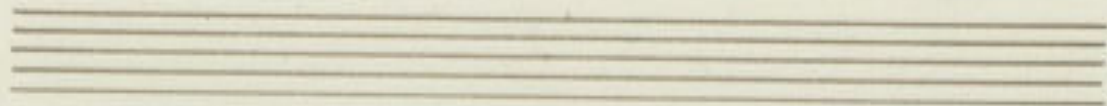

Styl. *b* *Salv. (legge)*

mont. Legge-te *Signor Colonnello*

Indispensabili oggetti di famiglia hanno  
 impiegate la mia autorità, a vincere  
 l'indignazione di quel suo mio nipote,  
 egli è già sposo di Milady Arthur, la di  
 cui mano gli assicura i miei beisi e un lu-  
 minoso grado in Corte: prendete pure  
 se non può esser più sua Nelly vostra nipote.

Styl. *b*

Stel-te, voi sie-te il zi-o! Il colonnello Styl.

*Salv.*

y so-ni-o.. Ma co-me mai vo-

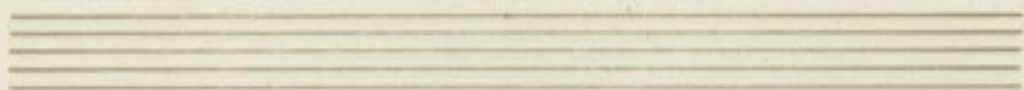

*Strad.*

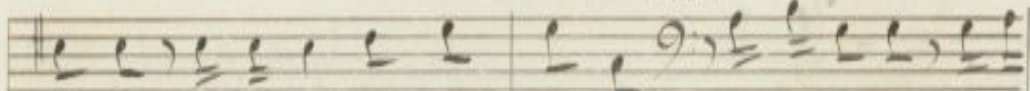

le-va in palmar-la di ma-ni? Tutto inganno e il-lu-

sioni Dal loro compo e il Mi-ni-stro, suoi li-gi i

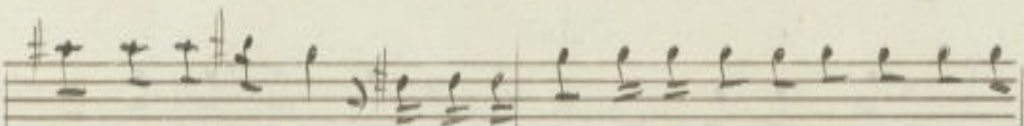

te-si mo-ni son; quando ave. Su-ta Melly va-ria-si Del-l'u-

gan.no, al.lo-ra l'a-via ce-duta ate! oh tra-di-

mento! oh col-mo di per-fi-dia! So qui son

giunto per straparla al l'i-ni-quo no se. Sut-tor, vuoi

tu Nel-ly se- dot- ta per ma- no di mi- lord, o per mia

ma- no inno- cen- te Nel- ly? qual mai richiesta fal-

la- ce, in- degno amico! Il braccio mi- o è a' vostri armi. che far

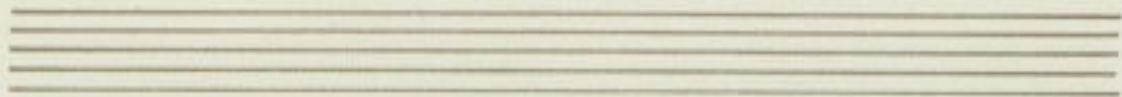

*Stul*

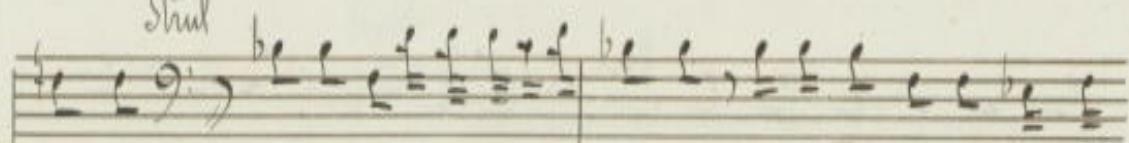

Strad.

foglio... sia Mel-ly con- vinta! Canto, pru-

Salv.

Tento esser del tu; ma riso- lu- to! Tutto farò.. Ad

Strad. Salv.

ap- pre stannia in- to voi siete pronto? Non tener. io

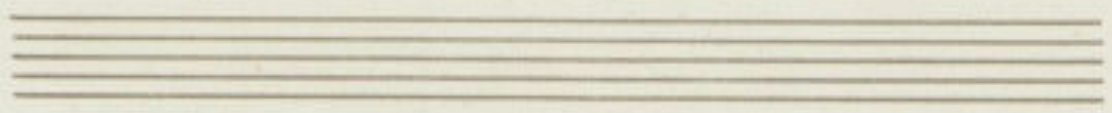

va. So. Ah! Mi - lord non crede - a si' scel. le -

(Parte)  
na - to! No, più Dub. bio non restà. Ho trion -

Scena 8<sup>a</sup>: Bonifacio e Totto

fa. to! De spul. la fos. se.

Non.  
Recit.

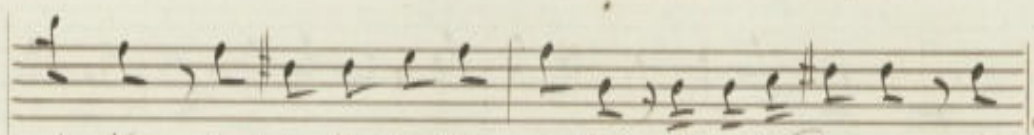
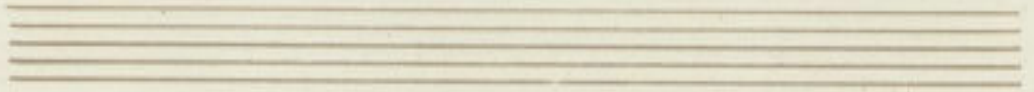

sta-ta io pur l'a-vreito-ra-ta; il mio padre ne è

(si avvede di Stud.)

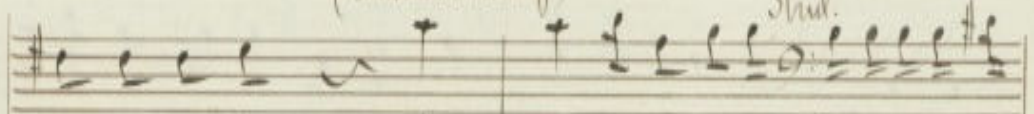

na-to a mio tor... Oh... Chi è costui? Inopportuno in-

contro! Or non conviene ch'io mi af-fret-ti a partir... D'arei so-

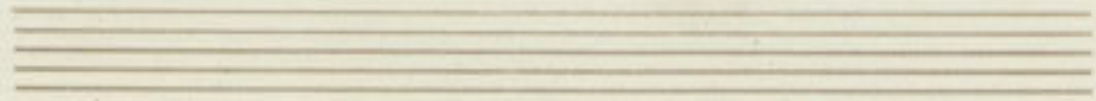

*Don.*

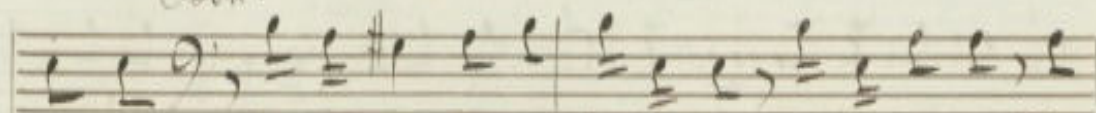

spetto... E chi è questo bufa-lo? Ed è armato! Fos-

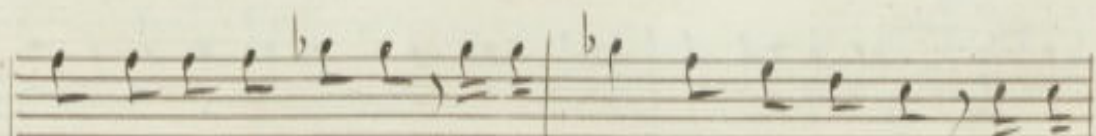

se un di quell'a mi-ci che mi ha scrit-to il co-gua-to che qui

*Stul.*

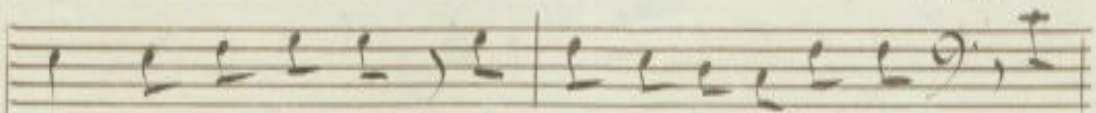

so-no in ag-gua-to per met-ter mi in prigio-ne! (Mi

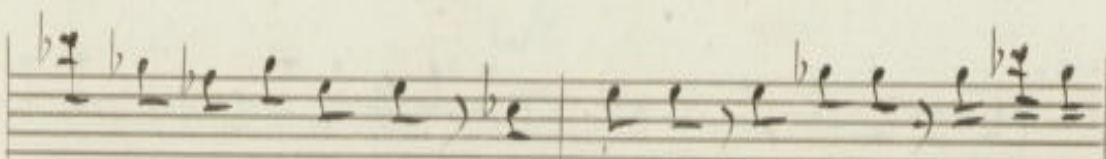
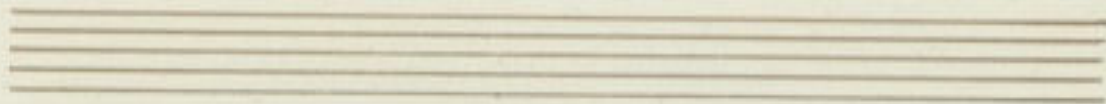

Die-tro li ri-pe-to, che <sup>chi? chi sei?</sup> <sup>no-i? chi sei?</sup> che fai tu?

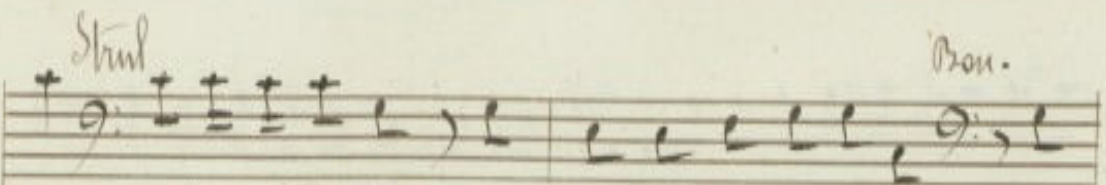

qui? Voi ben vede-te, un cacciatòr so-mi-o... Dine-

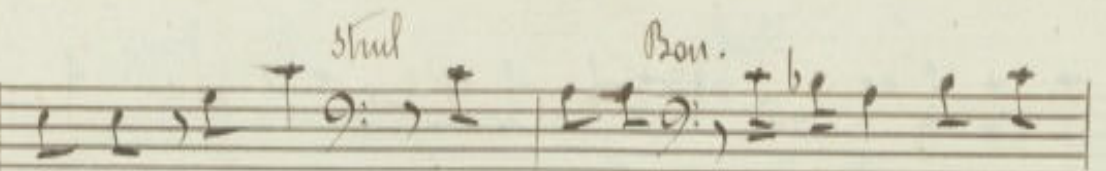

cel-li, op-pur?... Dine-cel-li... (Che mi fossi ingan-

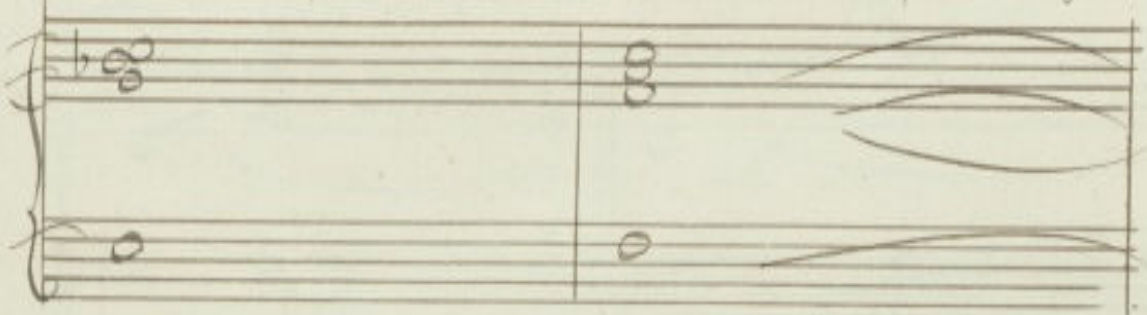

na.to?) & sic.to? *Strul.* Sir Reginaldo Schumis! *Non.* Sir Ri.

naldo Schumisso mio padrone lei sene va. Ta. & questo luogo so. lo a mi.

loro ri-ser.va.to. *Strul.* Io li.gno-ra.vo... all'hoce andro. *Non.* Cam-

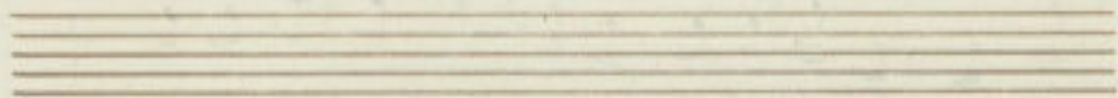

mi-na sempre trit-to e non vol-tar-ti indietro.. o chiamo

gente.. Ad. Di-o, non dubi-tar, sa-ro pruden-te.

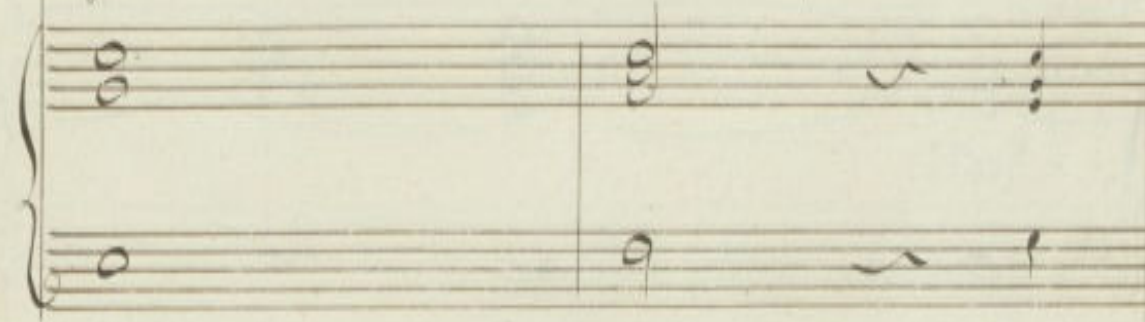

Ho preso questa vol-ta un granchio per me

ro-spo: ma d'ave-ro che mi ha fat-to pa-u-ra

Scena 9<sup>ma</sup> Salvini e Setto

Salv. Bon.

Stulcy non v'è. Per quid intomo a certo e-gli o-rai. Sortito è'

Recit:

Salv. Bon.

l'orso Sal-la ta-na. Boni-fa-cio! Signor Milorù, ve-

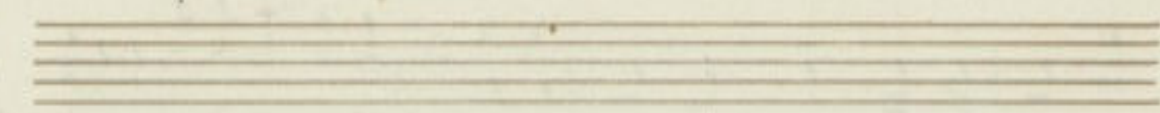

Solv.

Non.

deste? Si, e abbian par-la-to, (L'ammansa la be-

Solv.

stiaccia!) Ma da no-mo gli par-la-stè o da or-so? Gio-

Non.

Solv.

è?... Foste discreto su quell'affar? Mi son an-zì spie-

Don. Salv.

ga-to e abba-stan-za ei com-prese. Che mai faceste? Niente di

mal Mitor di ve-ce a me pro-mi-se, qual a-mi-co fe-

de-le e vir-tu-o-so, di rendermi fe-li-ce.

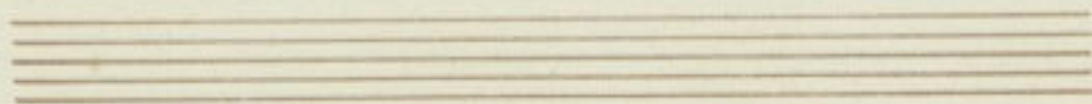

Si, tra po-co, vi-le, il sa-rò, mal-gra-do il tuo

*Brav.*  
vin-ste di se-guo!) Di ren-der-vi fe-li-ce?...)

*Solo.* *Brav.*  
Co-me? ed e-gli? ha detto si, La sposa vi ce-de-

Salv. Bon.

ra? Si e lu. i re-ste-ra' a Tenti asciutti?

Salv. Bon. Salv.

Forse! Ma parla chiaro... Di... Lon-

ta-no lo svi lupi-po non e...tremenda folgore forse scoppiare u-

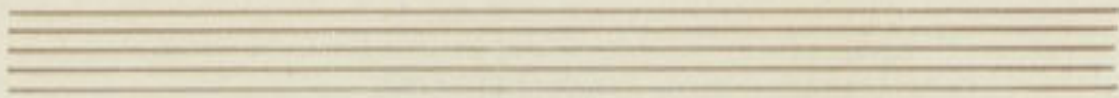

Ban.

Sal.

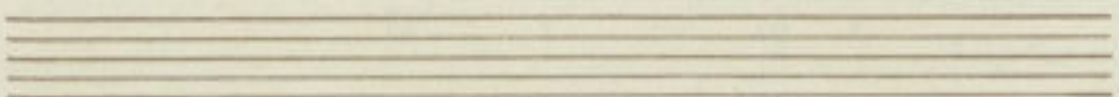
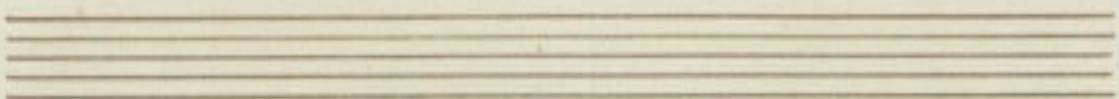
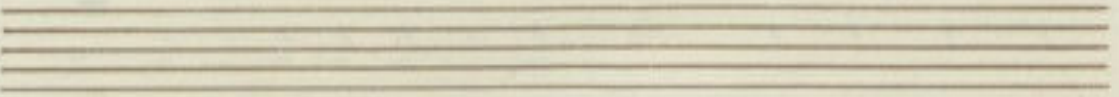

Aria - Bonifacio

Bonifacio

*pac*, at-ten-di, e allor vedrai.

O-ra si che il caso è bel-lo, o-ra si che il caso è bel-lo! Quest'o-

scu-ro in do-vi - nel-lo chi mai sciogliere po-

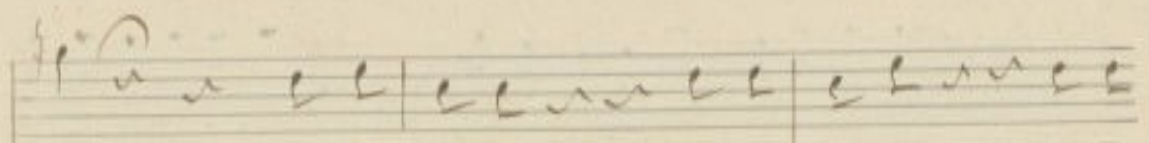

Kra Beni-fa-gis in-do-vi-in-do

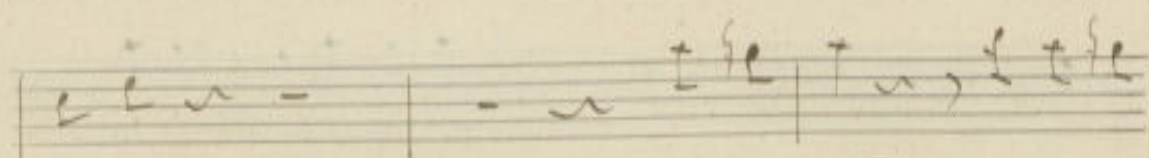

vi-na il mi-lan ed il pit-

to-re per Belly per Belly arden-ta-mo-re

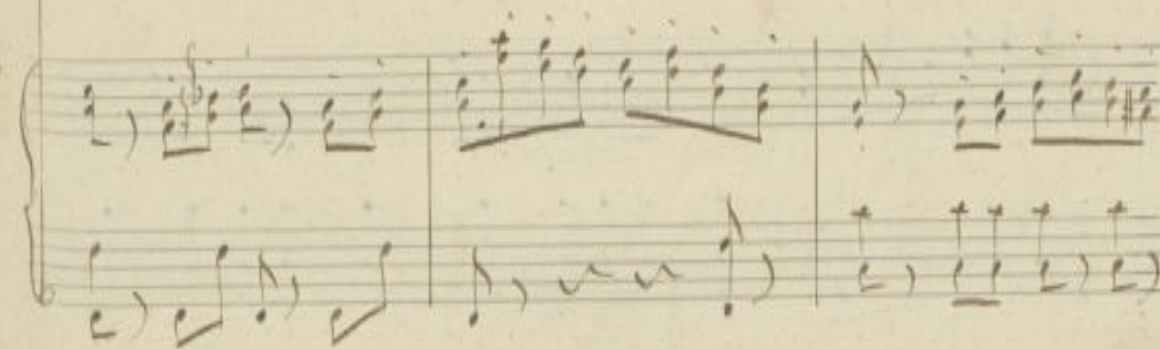

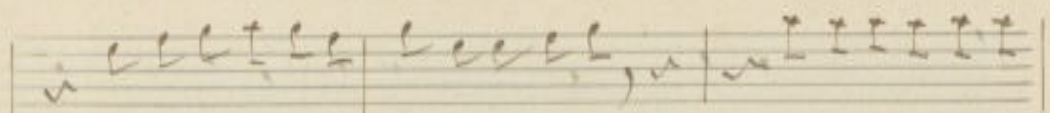

forse avrauno combinato si si si Di dividerla me

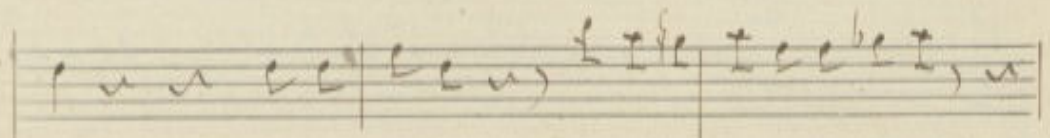
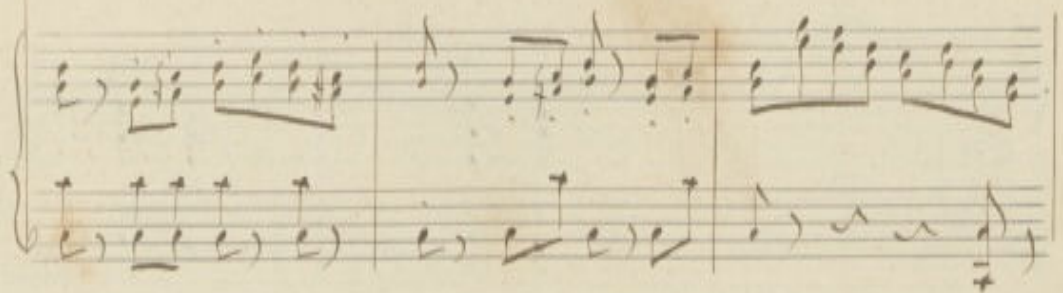

Ma' or son bestia... e perche' bestia Di perche'

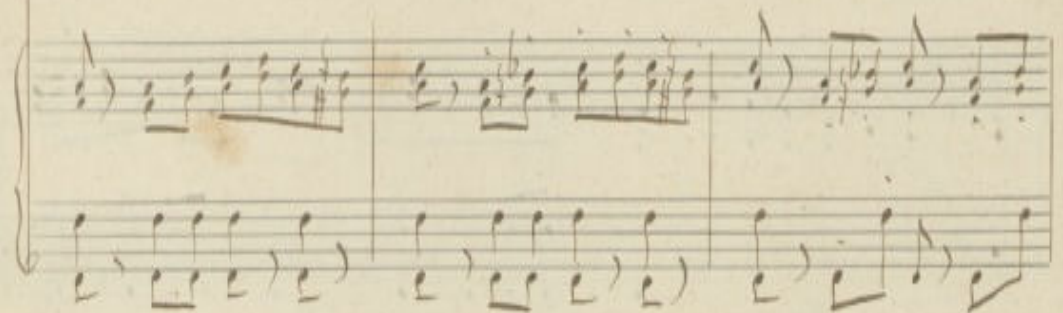

bestia e mezzo petolo provo te lo provo saria questo un caso

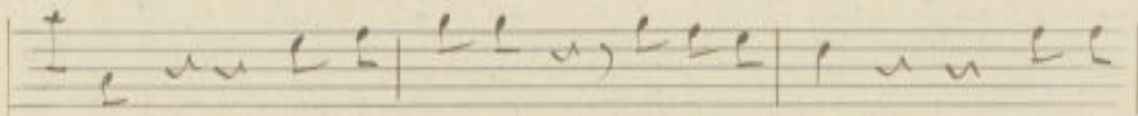

nuovo come nuovo? e senti qua se per

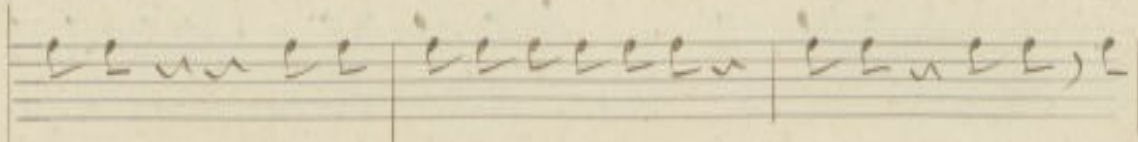

farrai per e. sempre un vestito sento stento e

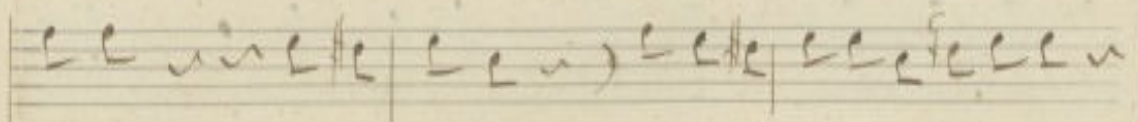
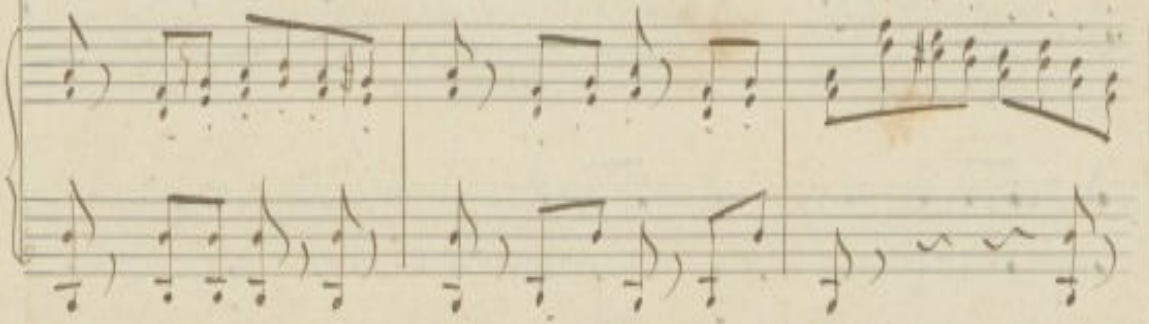

undo vestomi altro io resto i. undo che ti sembra?

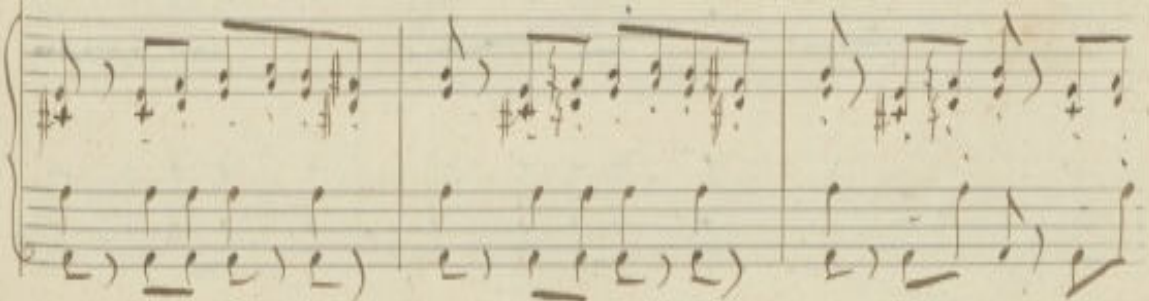

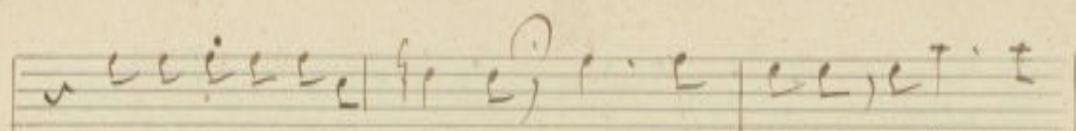

vesto l'altro e restoi - quando questo caso nonou si

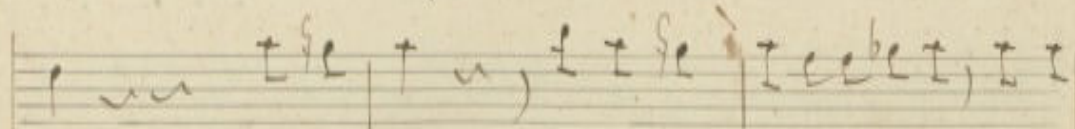

Sà signor si non te lo nego non uo prima

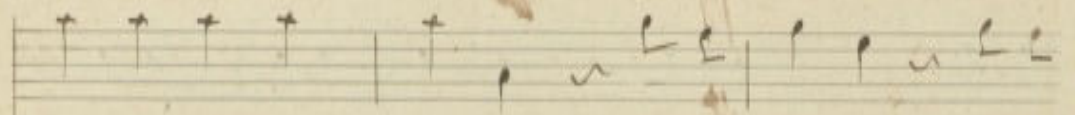

ca ri - tas al - ego ma per al - tro l'ami -

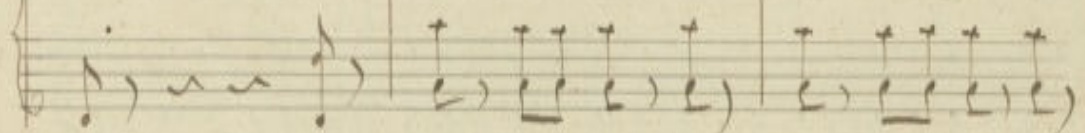
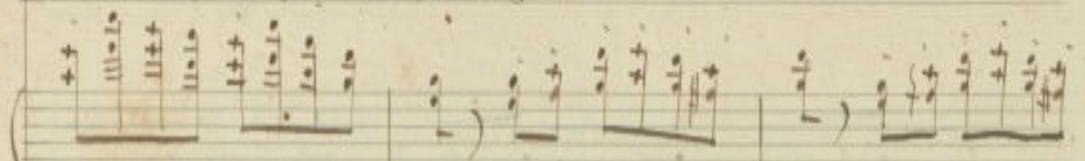

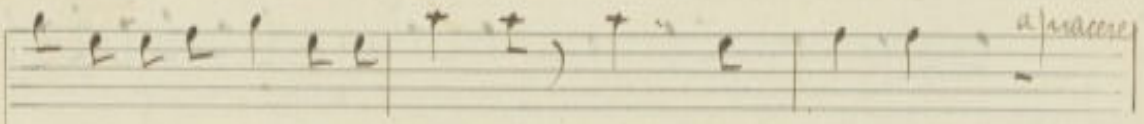

cizia signor si che ami si gia ques. te brache ami-

a tempo

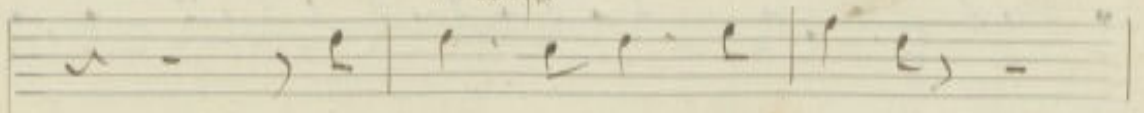

cizia' amicia hai per. so la cer. vel. la

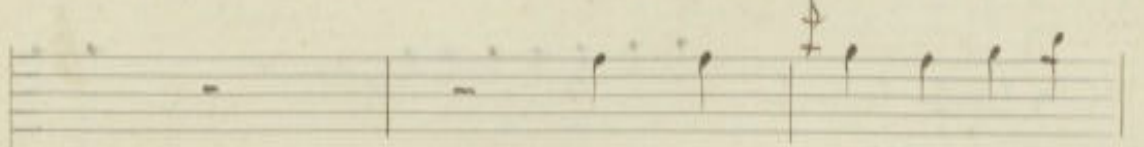

Do. re i. en. tra. la

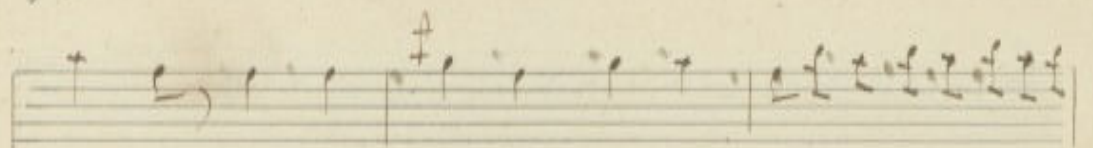

Quel-la a-mi-ci-gia non ci sta no no no no no no

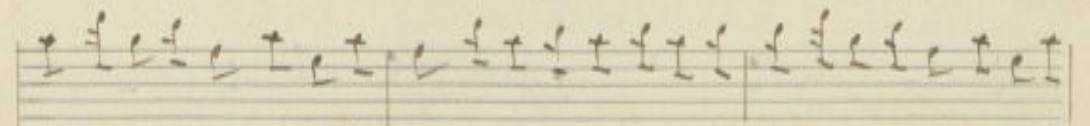

no no che ami-ci-gia non ci sta no no no no no no no no che ami-ci-gia non ci

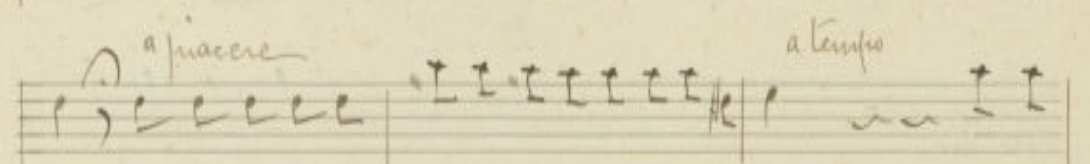

sta ma dunque il vedie taci come mai si spigliera? taci e

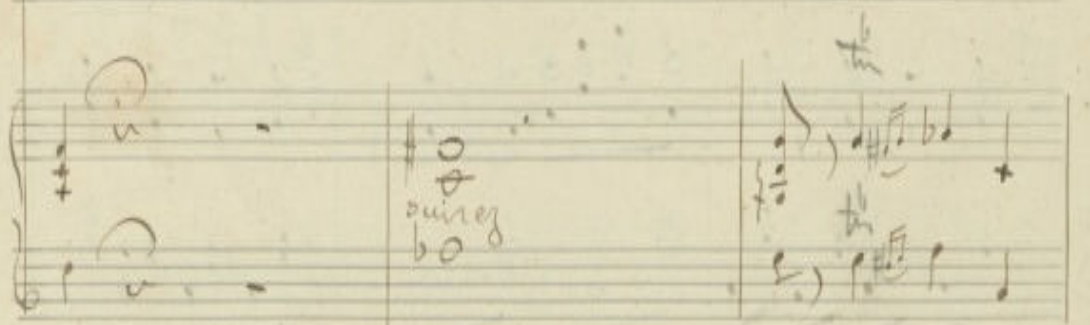

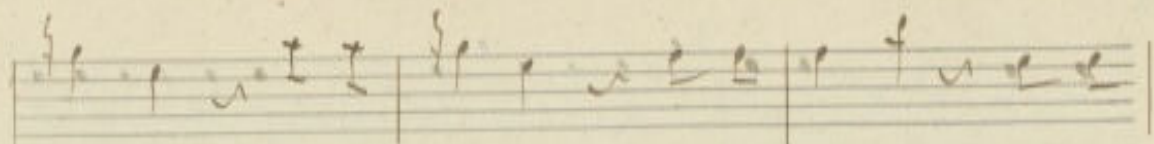

ve-di... ve-die ta-ci... io mi inquieto non ho

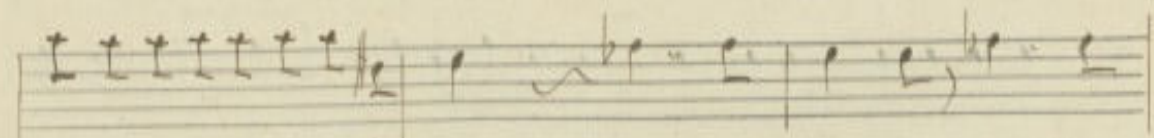
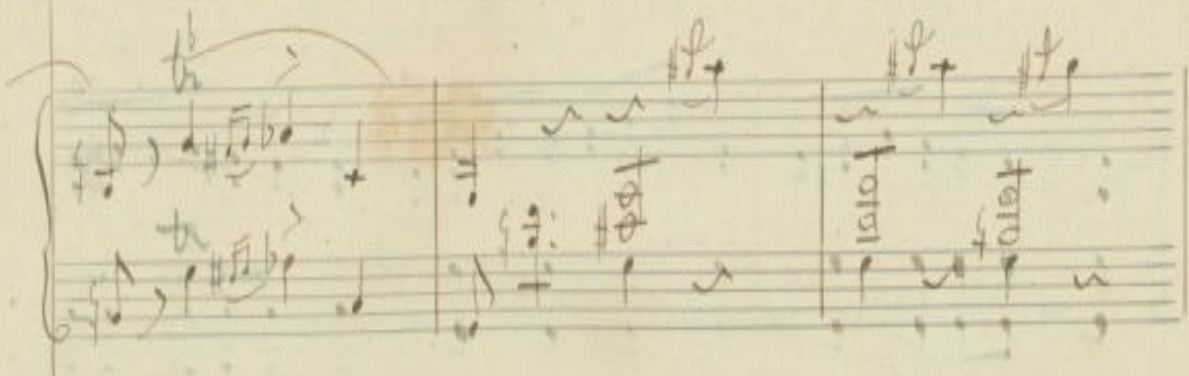

pa-ce per la gran curio-si-tà io m'in-quieto non ho

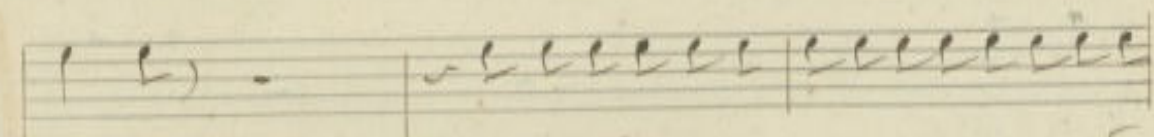
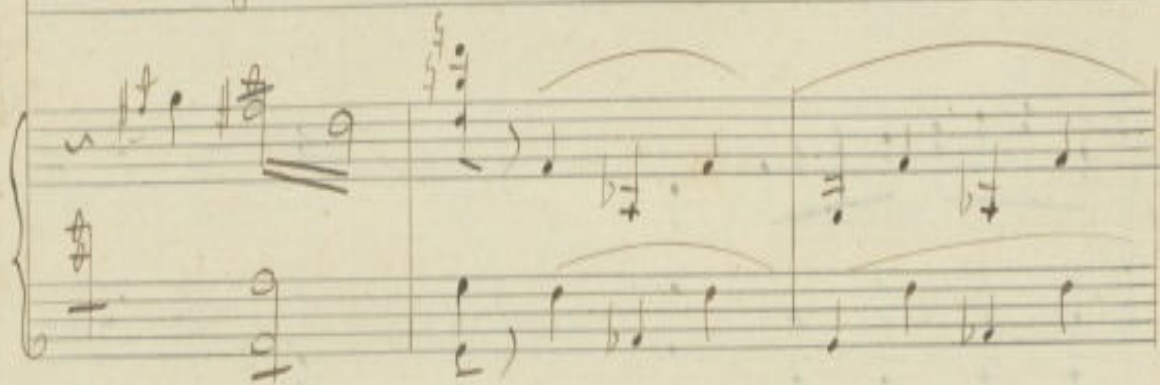

pa-ce che mi lor gli o-le ac-cordasse solamente io

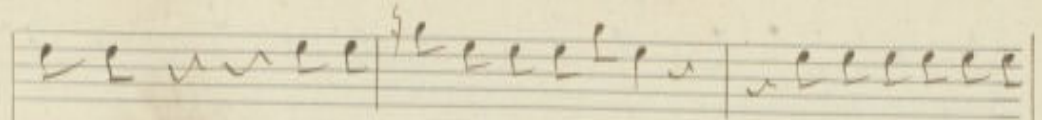

monte? non può esser che lici la volessero a.

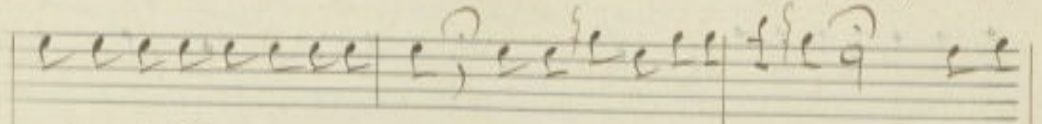

mi. ci fra di loro combinar? peggio assai peggio assai vel! che ma

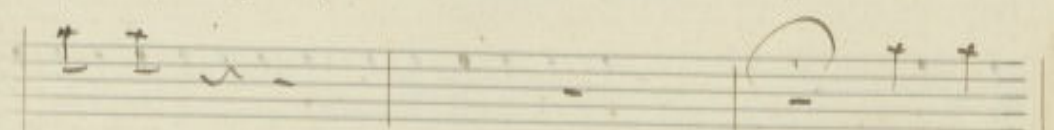
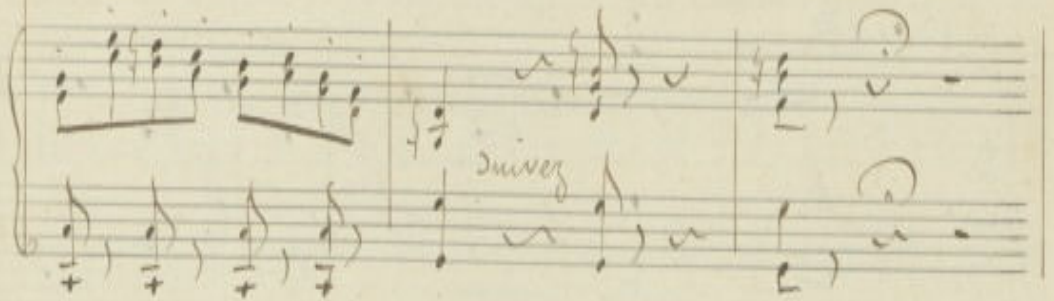

lo. ra

sto impaz

a tempo

gando sto imparzando qui da un e - ra sto imparzando qui da un

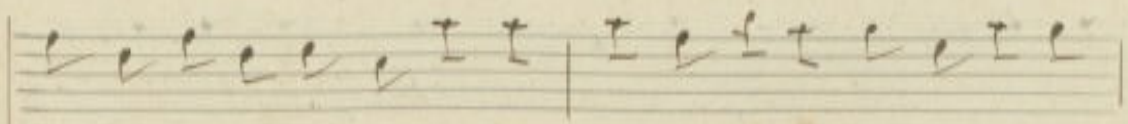

e - ra e non posso in do - vi - nar si sto imparzando qui da un

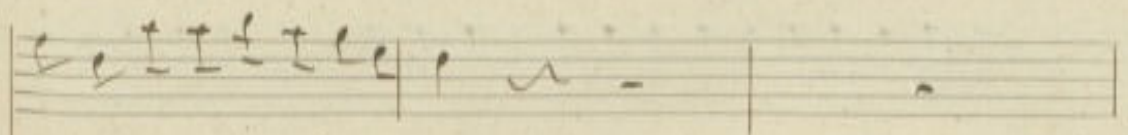
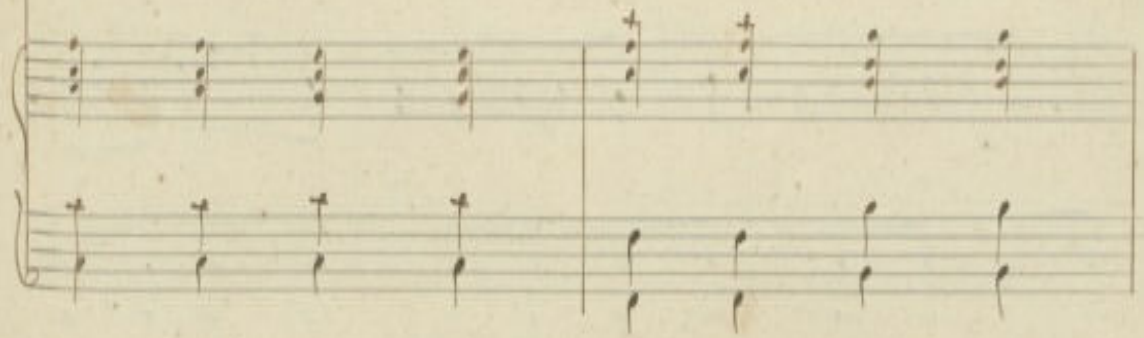

ora e non posso in do - vi - nar

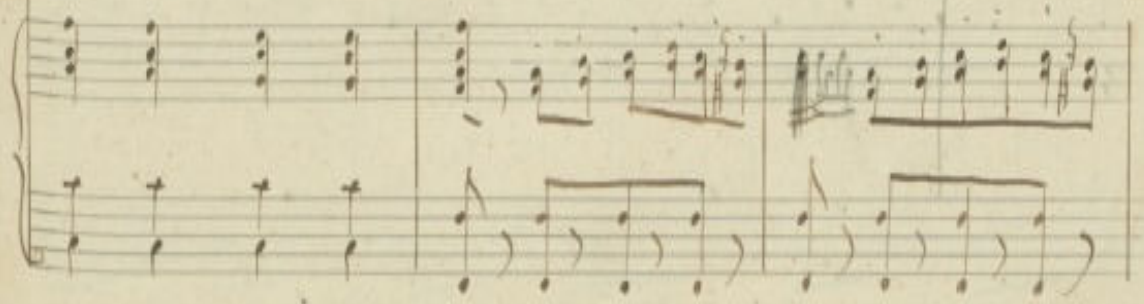

va da al via-re-lo Bal. vi-no va da al

Diavolo - e pur anche il mi-lord e la ra-

ganza per spiegar quest'indovini non vo pazzo di ven-tar no no non voglio

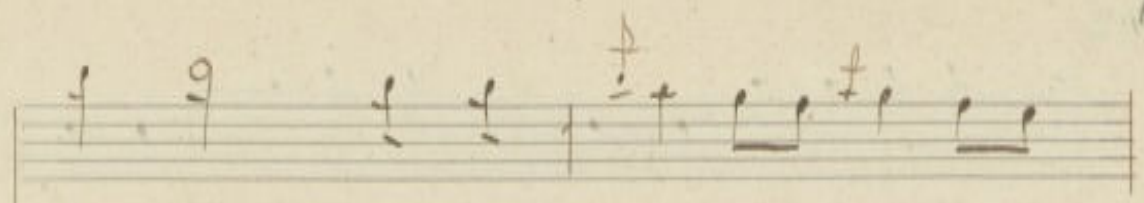

kar - si più lo sto ma - caggins -

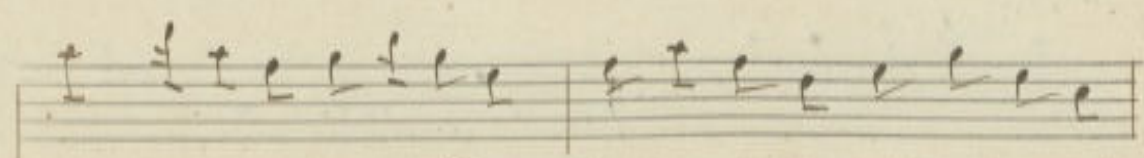

kar si una moglie aganda e buona più lo stomaco caggins -

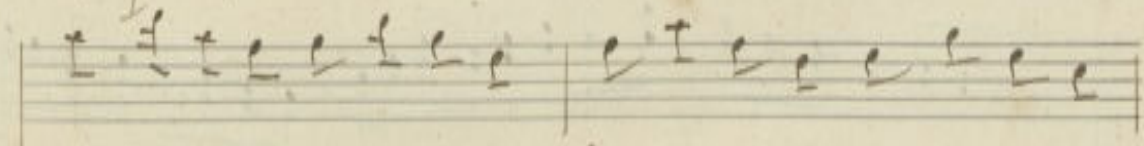
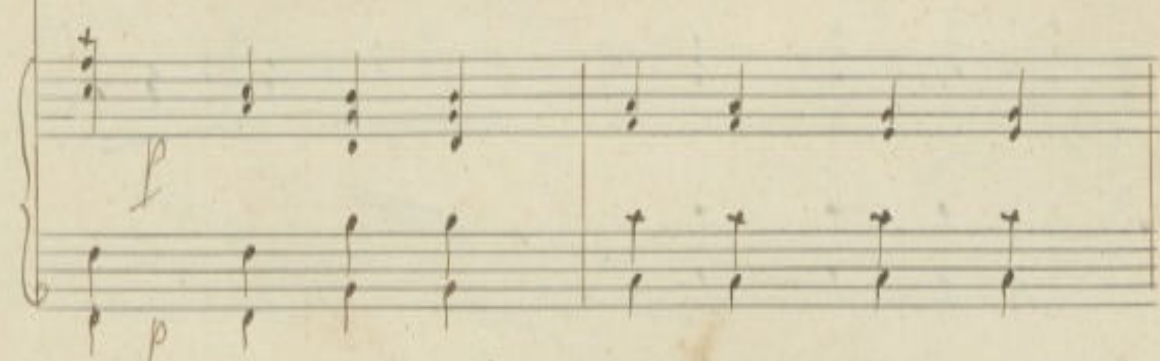

kar si una moglie aganda e buona più lo stomaco caggins -

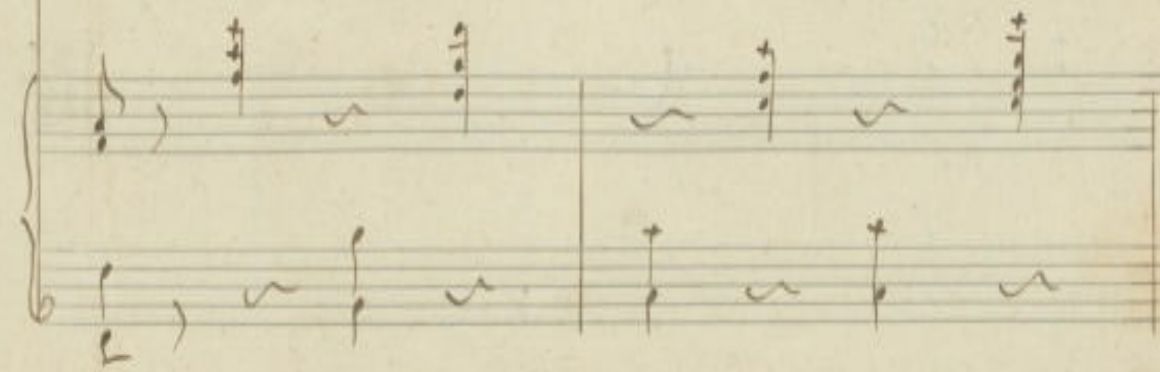

tar può lo stomaco agguis - tar può lo stomaco agguis.

tar può lo stomaco agguis - tar

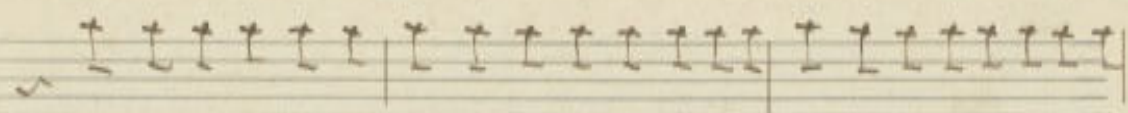

vada al diavolo sal. vi no, il milorve la ra gazza per spiegar quest'indò-

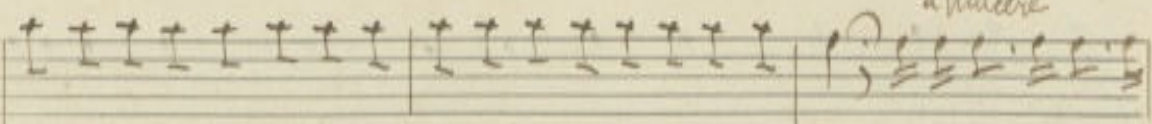

*a piacere*

vi no, non vè paggo Siven. tar no non vè paggo Siven. tar. e chi colpa at alma -

*diviso*

*a tempo*

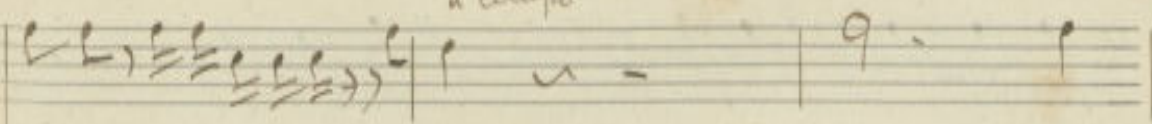

l'anno già una femmina si sà can - sa

*a tempo*

sem - pre So - gna - fan no Si So -

vreb. be Si So - vreb. be far - ne menza seme perda la se -

*Da piacere*

menza seme perda la seme menza Boni fa cio bas - ta

*a tempo*

quã tu fai

*a tempo*

tanto e tanto cian le sentir

po - i sentir poi questa con zomarsi in na

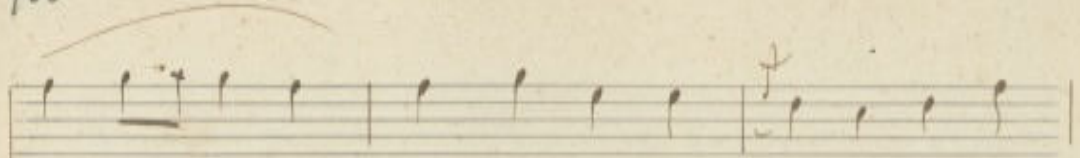

una moglie quando è buona più lo stomaco agguis-

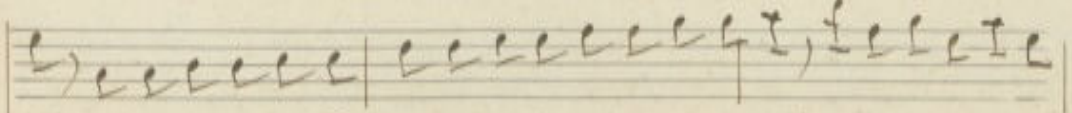

ta una moglie quando è buona più lo stomaco agguis- tar tu fai tanto e tante

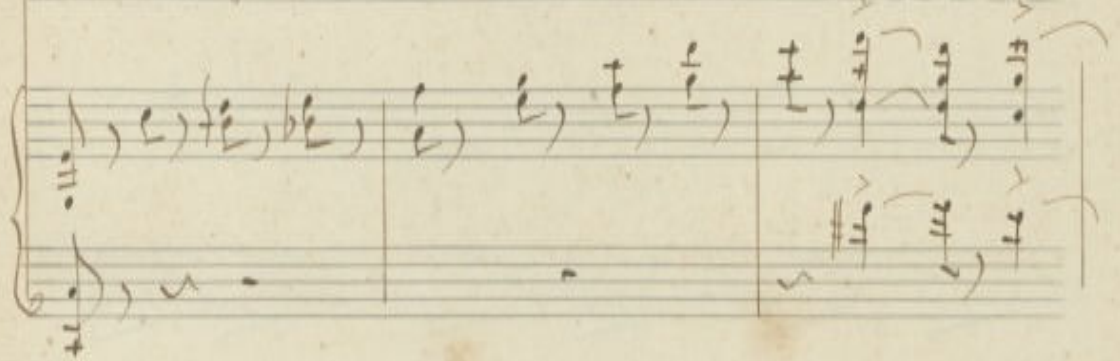

ciar le senti un po questa conzonia che una moglie quando è buona più lo stomaco agguis-

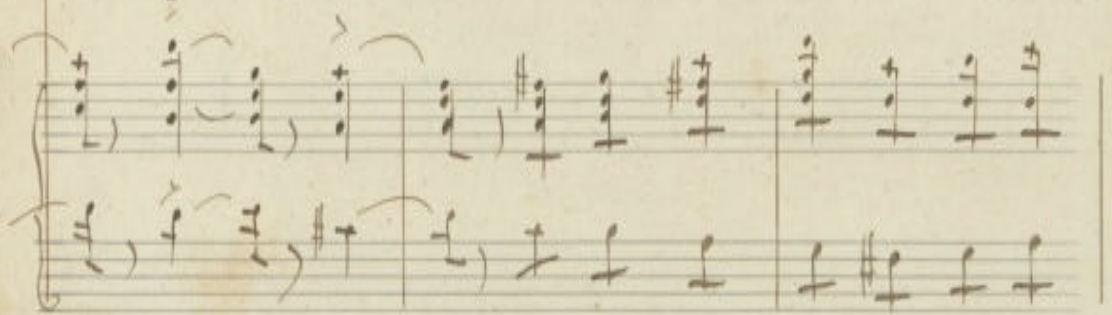

Scena 10<sup>a</sup> Adelson, Nelly, Madame Rivers, Fanny e Bonifacio, indi Saluzzi, infine tutti come verrà indicato.

Adelson

Si, veni-te, miei ca. ri... mal'a. mi. co do. v'è? Do. v'è Sal.

*p* Recit°

Bon.

vini? Pochi momentor sono, da quel. la parte andò!...

Adels.

Bon. *b*

Corri, il raggiungi, fa che qui venga... Vado... Questo

Handwritten musical score for the second system. The vocal line continues with the lyrics: "ste-te a vo-ler che Sal-vi-ni sia introdotto presso di vostro". The piano accompaniment continues with similar chordal and melodic patterns as in the first system.

Handwritten musical score for the third system. The vocal line begins with the tempo marking "adls." and the lyrics: "zi-o? Si, quest'uomo be-ne-fi-co promise di presentarlo al". The piano accompaniment continues with similar chordal and melodic patterns.

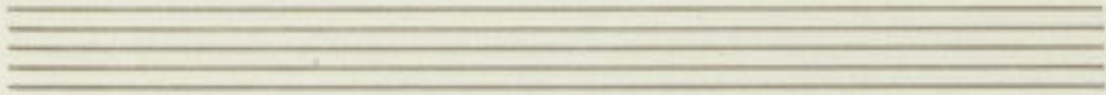

*Molto*

Me... Voi non sape- te quanto egli merita! non ve l'incogo, so- lo ag-

giungo... che dal- vi- ni pel gran mondo non è! ei

pe- na... ei sof- fre... potreb- b'es. ser che in zanna abbia la -

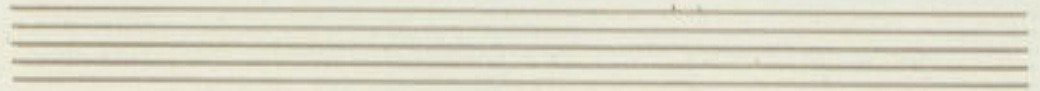

*Adels.*

scialo qualche possente affetto. Sta qui, sta qui del-l'amor

*Nelly*

ou - o l'og-getto... Stel-le! saprebbe

*M. Niverso* *Fanny*

mai! Milord di chi ra - gio - na? Chi sarã tanto fortu -

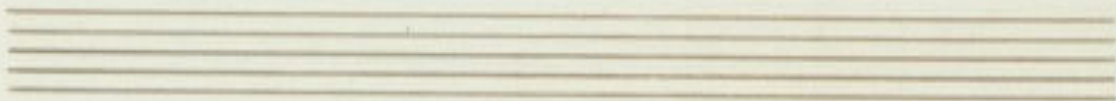

*Bran.*

na-tà? ecco salvi-ni a voi, si-gnor; trova-to l'ho che

qui ven-ve-ni-va... *Salvini* Per-fi-to!.. for-ga

*Adel.*

co-re!) ap-pres-sati, Sal-vini, io ti promisi ch'ogni

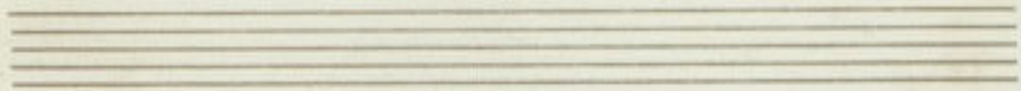

co - sa fa - re - i per ve - der - ti contento! eb -

be - ne, e - sul - ta e ve - di, or che ri - prendi la

tua fe - li - ci - ta', l'anti - ca pa - ce, cio che sa fare, cio che sa

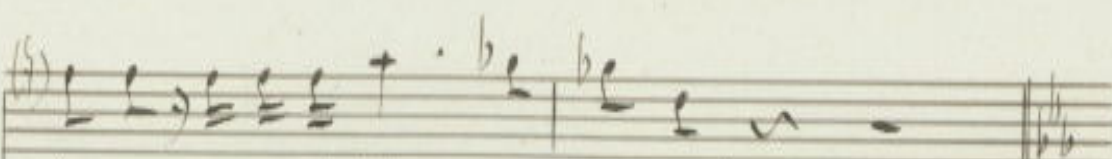
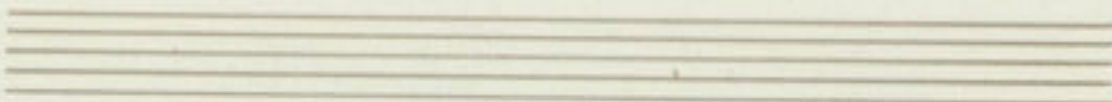

fa-re uniamistā ve-ra-c!

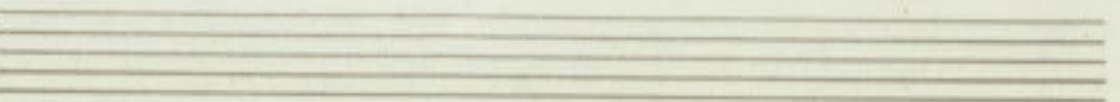
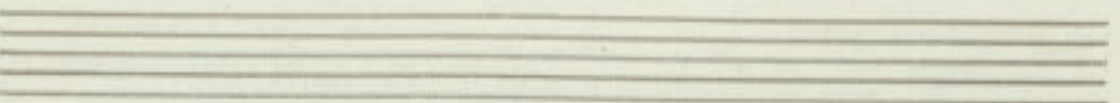
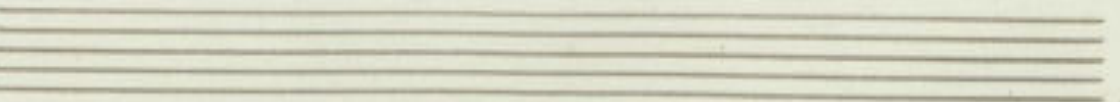
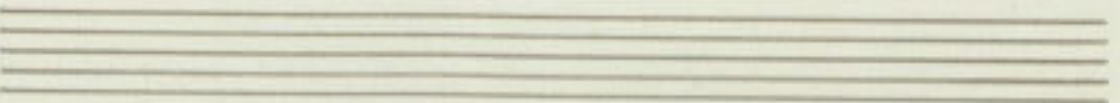
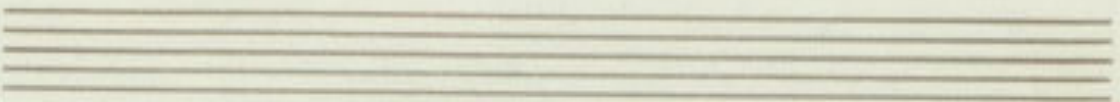
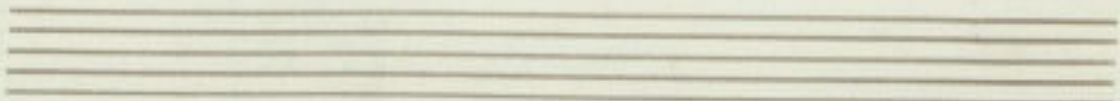
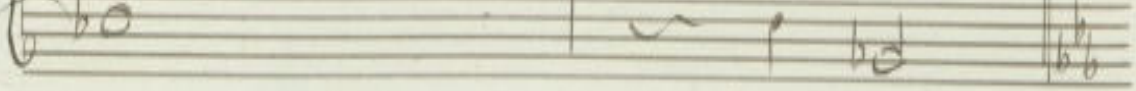
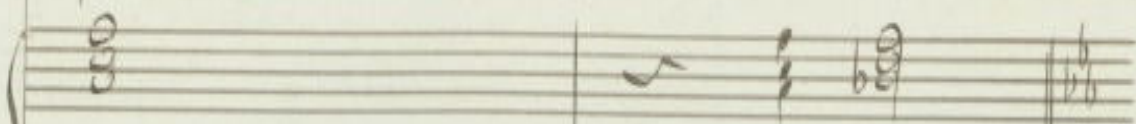

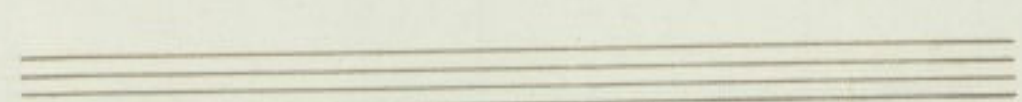
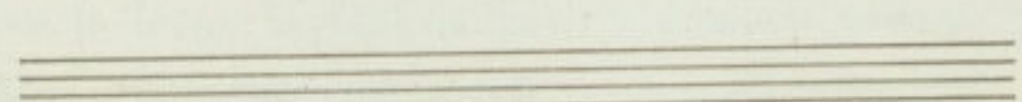
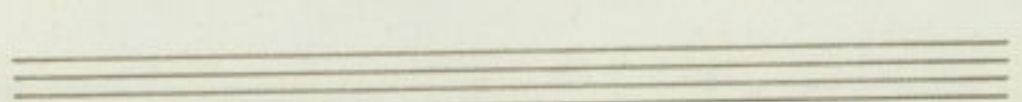
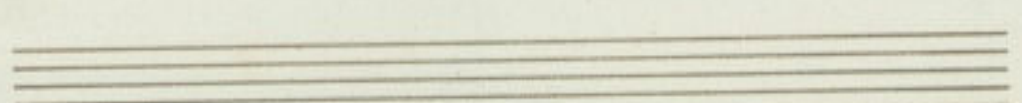
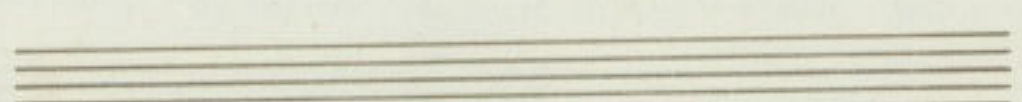
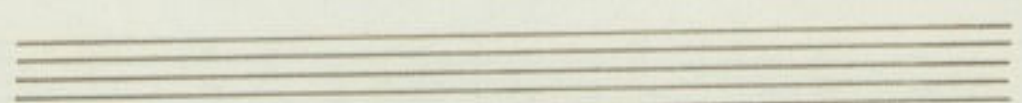
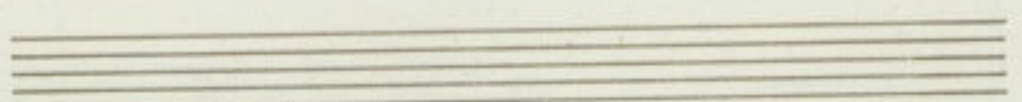
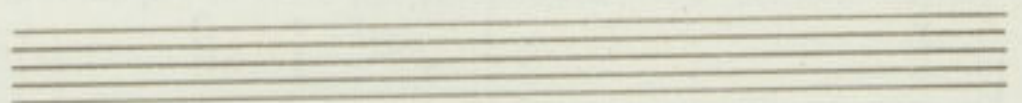
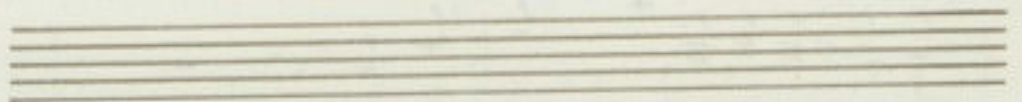

*Allegro Moderato*

*Tully*

*Fanny*

*Hivers*

*Salvin*

*Adelson*

*Be-co al. fin quel ca-ro og-*

*Bonifacio*

*Piano*

*Costo*

get-to che sol Det-ta le sue pene questa-

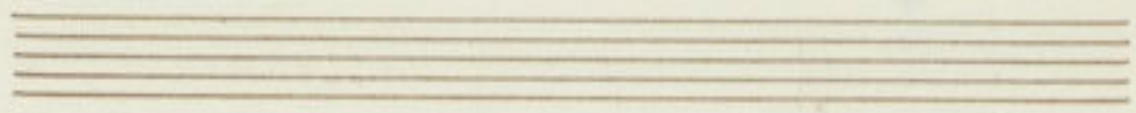

ma-bi-li ca-te-ne la mia ma-no stringe-

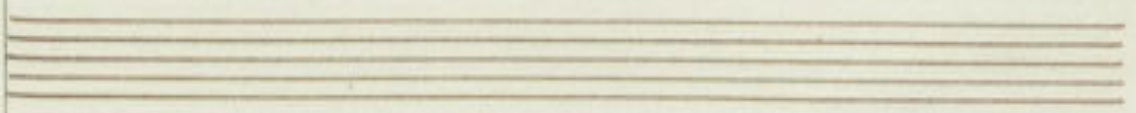

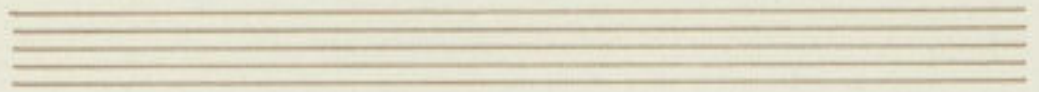

qua-le in-ganno

(oh pia- cer!)

(che a scolto!)

(qual sorpre- sa!)

(oh af- ra)

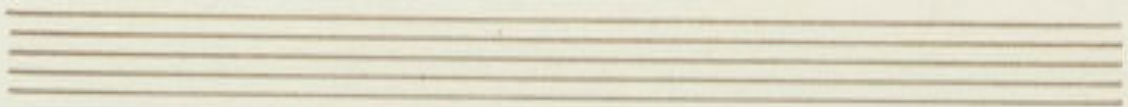

fanno!)

oh che sbaglio e oh che imbroglio! ma la fin vedario voglio si... la

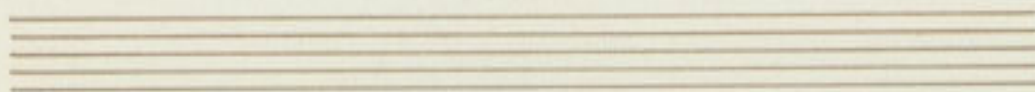

fin si ma la fin vedere io voglio	orgia	lu. i Janny la

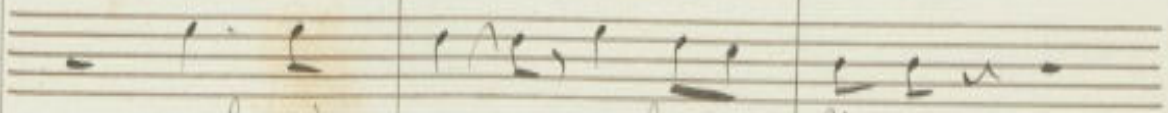
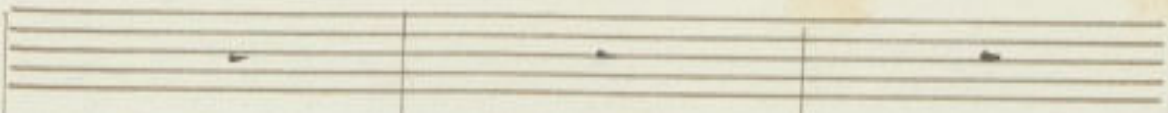
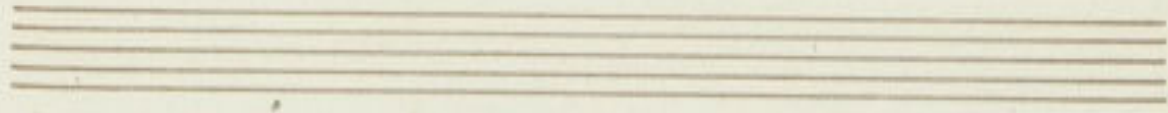

qual pia - cer... me fe - li - ce

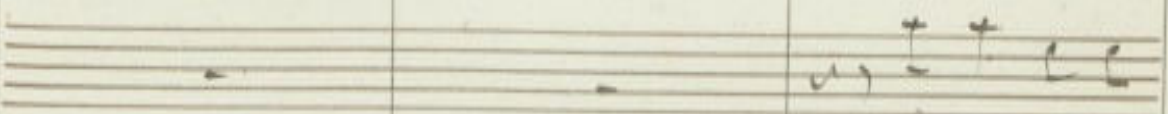
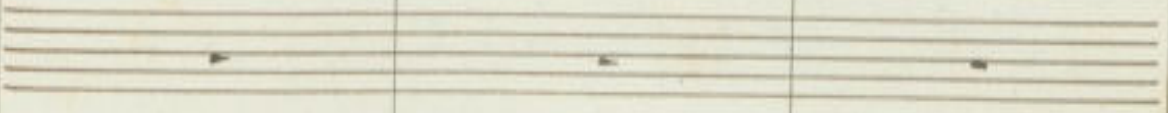

de Dio oh

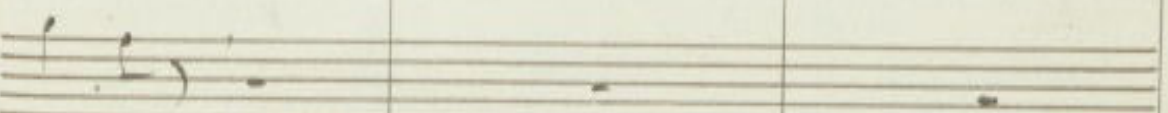

ma - no

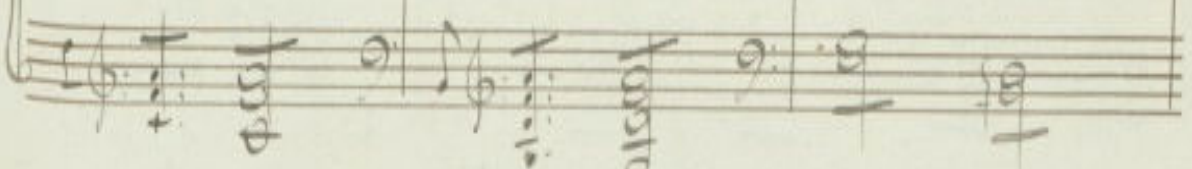
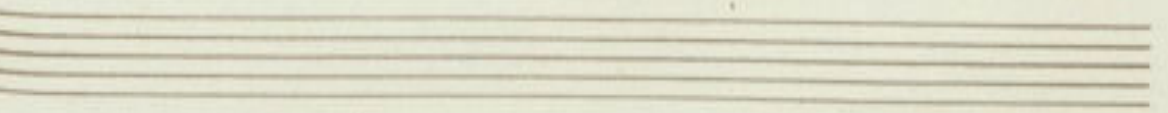
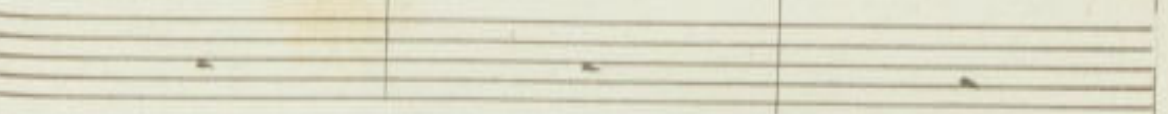

fosto

io lo veggo a mal par -

ma sia - no per Sal. vi. ni impalli. (di. to)

Di-o

ti - to

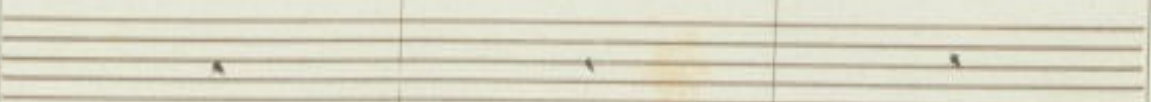
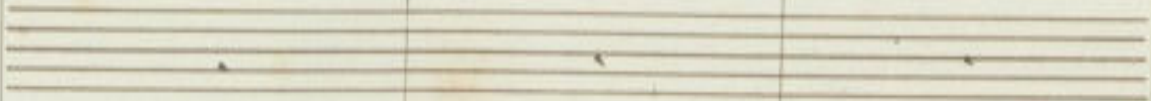

ma tu ta. vi? ti con. fandi? all'in-

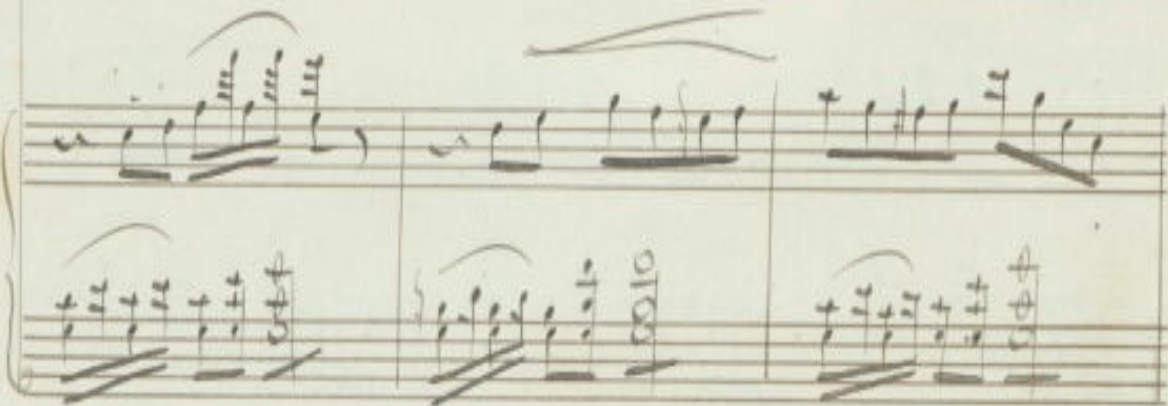
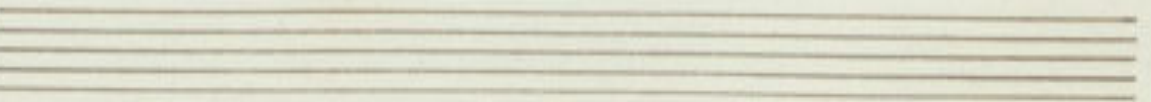
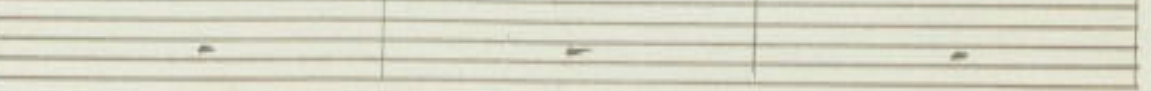

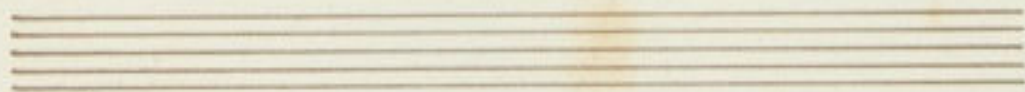

Andante

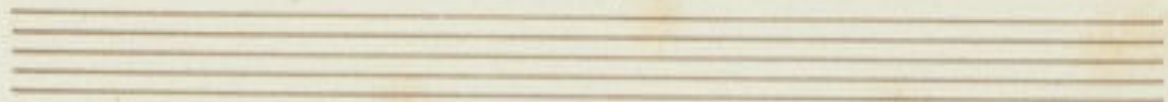

Variante

de non cor de far deg. gio che vuol

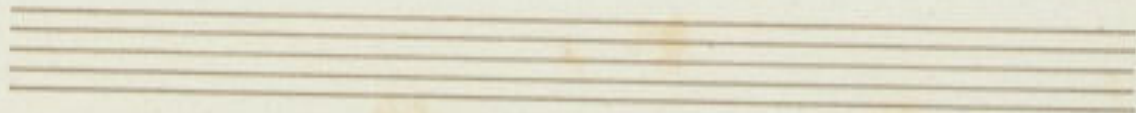

Dir quel tur- ba mento no quel cor non è con-

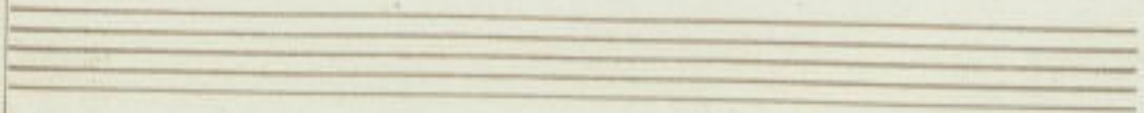

tento grande ac- cangel l'ar- do sa che pen-  
che pen-

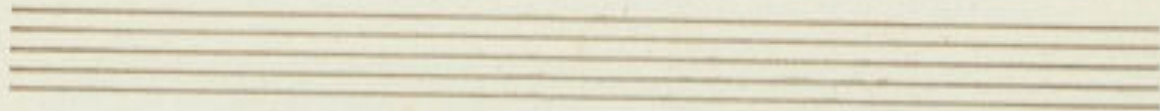

sar che far seg- gio tremo pal-pi-tar pa-  
 sar che far seg- gio che vuol dir quel turba-

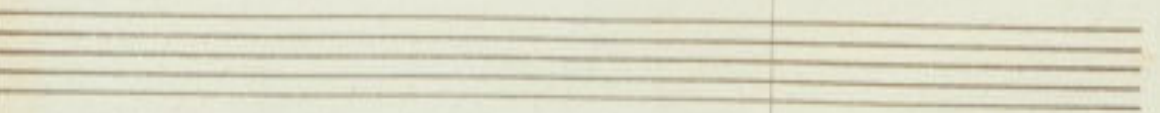

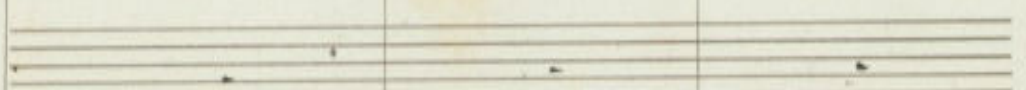
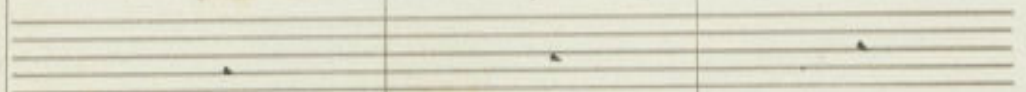
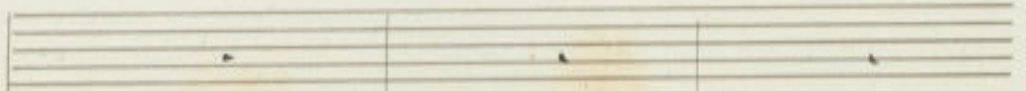
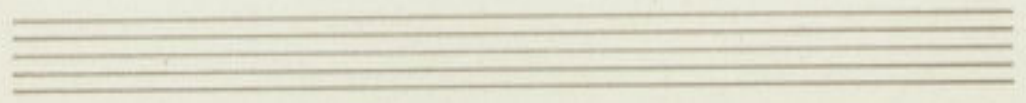

ven - to qual ter - ri - bi - le ci - mento questo

mento oh quel cor non è con - ten - to grande ar -

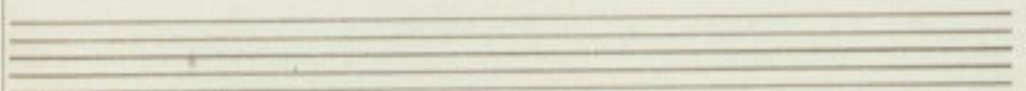
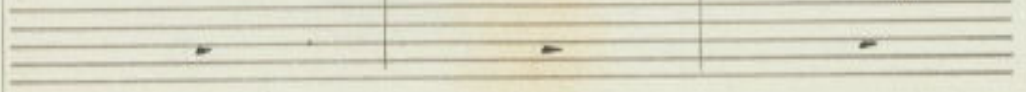

Handwritten musical score with lyrics. The lyrics are: "che pes - can ... treman - do sta che pes - can ce - lar do - ra".

che pes -

can ... treman - do sta che pes -

can ce - lar do - ra

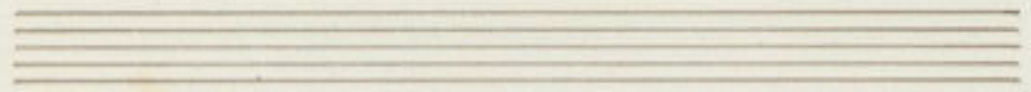

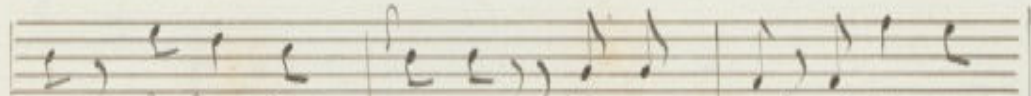
  
 sar che far deg- gi-o tremo pal-pi-to pa-

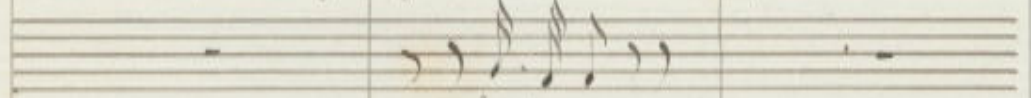
  
 che pensar

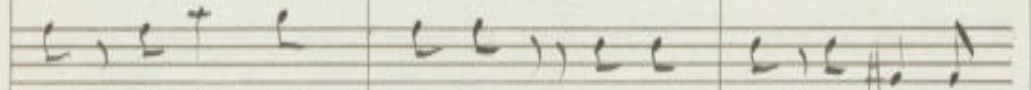
  
 sar che far deg- gi-o tremo pal-pi-to pa-

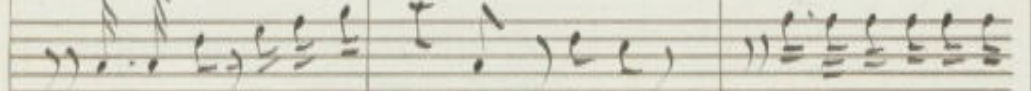

  
 che pensar che far deg- gi-o tremo che vuol dir quel tuot tu-

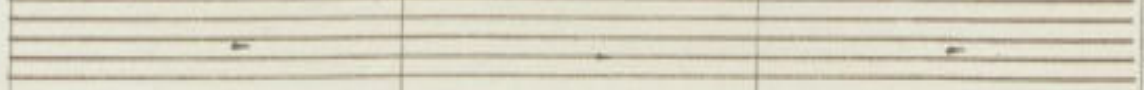

vento qual ter. ri - bi. le ci - mento questo  
no quel cor --- non e con. tento grande ar. can. ce.

vento cru. del ci - mento questo  
mento non e con. tento grande ar.

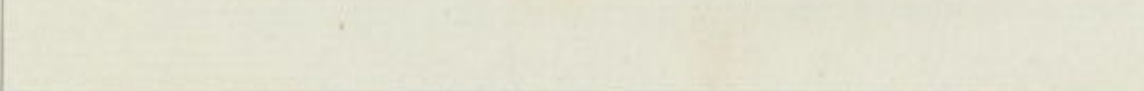

cor tre-man - do sta

lan - do va che pen -

cor treman - do sta

can ce-lan - do sta che pen -

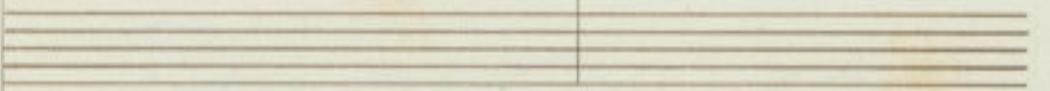
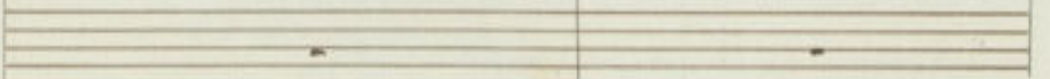

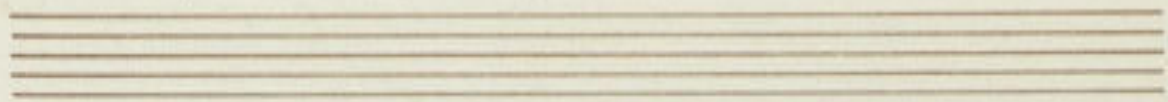

che far Seg. gi-o pol-pi:tar pa-

sar che far Seg. gi-o che vuol dir quel turba-

che far Seg. gi-o ei pa-

che far Seg. gi-o e pa-

sar che far Seg. gi-o che vuol dir quellus-ba-

oh che brutto muso-lo-ne che minaccia l'ura-

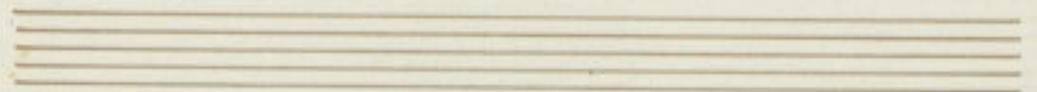

mento quel ter- ri- bi- le ci- mento

mento no quel cor non e con- tento

mento

mento crudel i- mento questo

mento ma quel cor non e con- tento granda-

gano

ora svelasi l'orcano

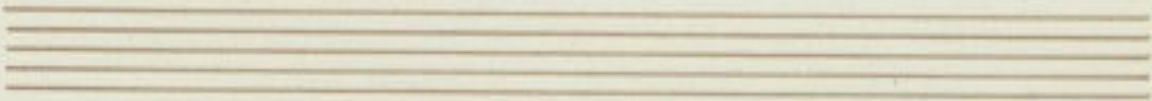

tre-man- do sta' questo

ce-lan- do sta' grand'ar-

ce-lan- do sta' grand'ar-

con tre-man- do sta' questo

con ce-lan- do sta' grand'ar-

Or l'imbroglia cesse- ra' questo

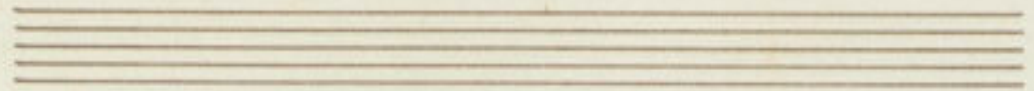

can tremando sta questo

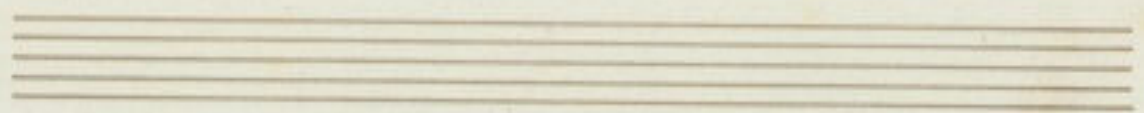

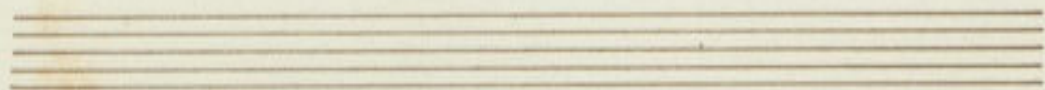

sta  
 quel ter - ri - bi - le ci - mento questo

sta  
 grand'arcan

va

sta  
 quel ter - ri - bi - le ci - mento questo

sta celan Do sta celan -

sta treman Do sta treman

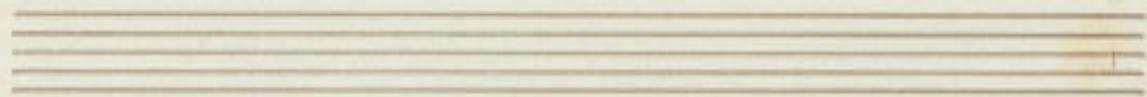

Do sta questo cor tremando

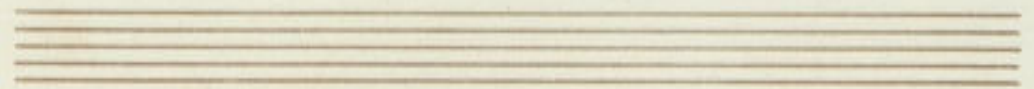

sta questo cor tre maudo tre

sta grand'arcan ce laudo ce

sta grand'arcan ce laudo ce.

sta que sto cor tre

sta grande ar- can tre

sta que sto cor tre

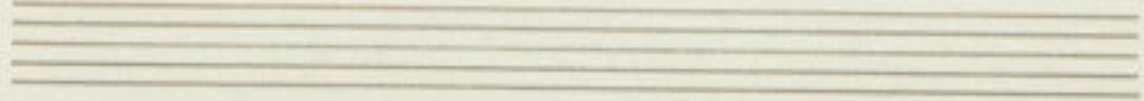

man - do sta già questo core già questo

lan - do sta

lan - do va ce - lan -

man - do sta già questo

lan - do sta tre - man -

man - do sta tre - man -

man - do sta tre - man -

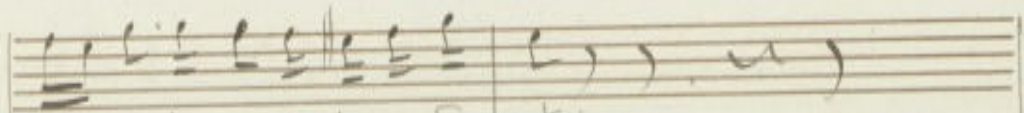
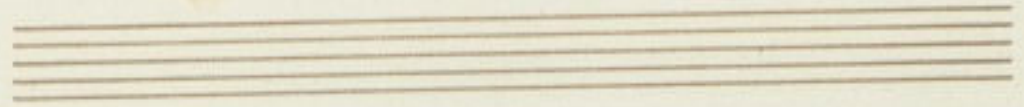

co. re tremando tremando stai

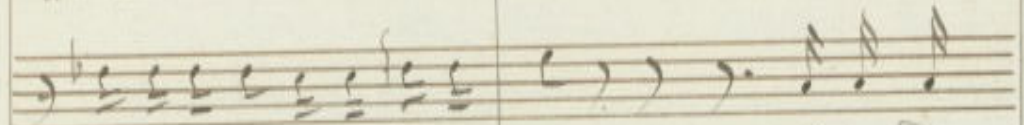

si grande arcan celando va si grande ar

do va ce lau

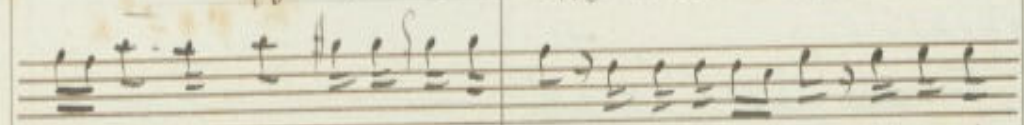

co. re tremando tremando stai già questo co re già questo

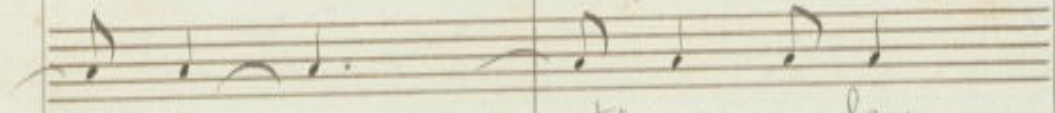

do stai ce lau

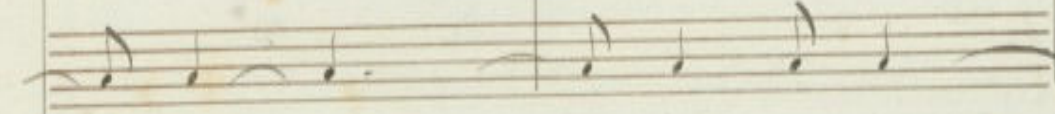

do stai tre man

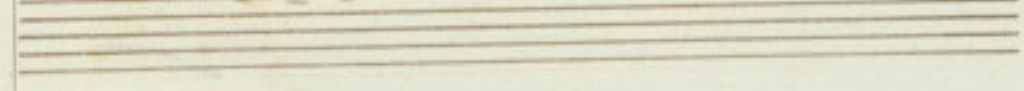

Phi

Phi

già questo core tremando sta tremando  
 con celando sta celando  
 do sta celando  
 core già questo cor tremando sta tremando  
 do va  
 do sta

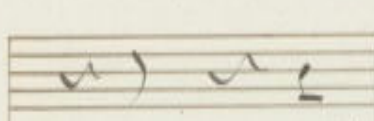
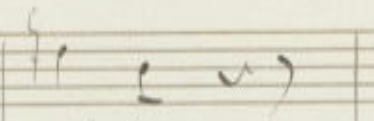
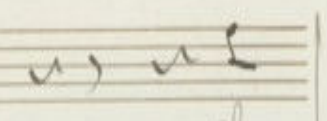
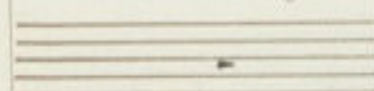

All<sup>o</sup> agitato

Handwritten musical score for a choir and piano. The score is in 8/8 time and B-flat major. It features a vocal line with lyrics "al fo-co al-" and a piano accompaniment. The vocal line includes a "Coro" section. The piano part has a melodic line and a bass line.

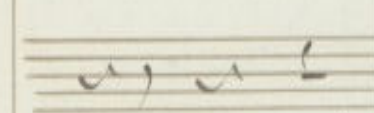
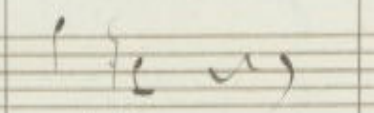
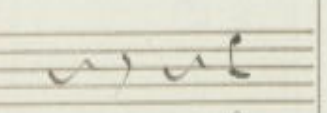
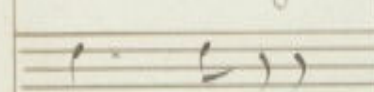
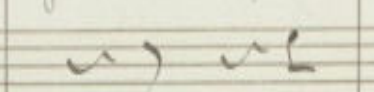
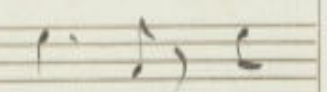
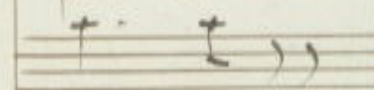
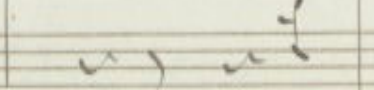
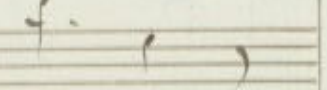
		
quai	qui. da	oh
-	-	
-	-	
-	-	
		
quai	qui. da	oh
		
fo. co	soe. cor. so	oh
		

fo. co	soe. cor. so
--------	--------------

stel-le

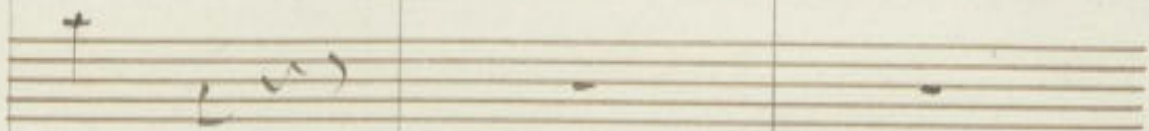
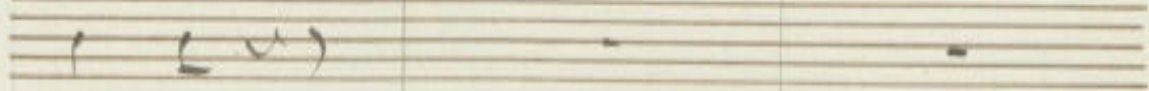
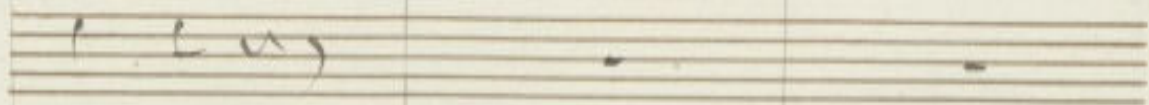

stelle soc - cor - so a ju - to

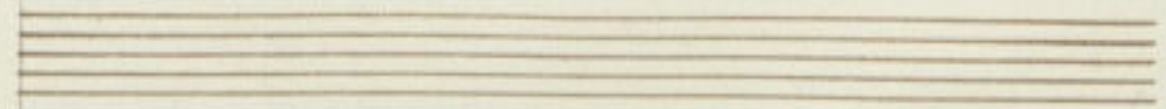

tut-to per-du-to si-quer con-

*Adelson*

che co. sa e. sta. to

re - to

Five systems of empty musical staves, each consisting of two five-line staves, arranged in a grand staff format. The staves are blank, with only a few scattered ink marks.

Seven empty musical staves, each consisting of five horizontal lines, arranged vertically. They are currently blank, with only a few small dark spots or artifacts visible.

bas. sa vo. na. ce in. cen. do

164

Six empty musical staves, each consisting of five horizontal lines, arranged in two groups of three. They are positioned at the top of the page, above the first system of music.

si è già de- sta- to ed' al pa-

etc...

Nelly b9 .

Lange Nuss b9 .

Salvini b9 .

Adelson b9 .

Bonifacio b9 .

b9 .

b9 .

ah! . . . . .

b9 .  
b9 .  
b9 .  
b9 .

che spira ven

che spira ven

che spira ven

che spira ven

che spira ven

che spira ven

che spira ven

che spira ven

595

865

se - guo

Or a - na fo a te ri -

tor-no gra-ve il pe-ri-glio

This block contains a handwritten musical score for a vocal line. It consists of a single staff with a treble clef. The lyrics are written below the staff: "tor-no gra-ve il pe-ri-glio". The music is written in a simple, clear hand, with notes and rests corresponding to the syllables of the text. The score is divided into three measures by vertical bar lines.

This block contains a handwritten musical score for a piano accompaniment. It consists of two staves, a treble clef on the top and a bass clef on the bottom. The music is written in a simple, clear hand, with notes and rests corresponding to the lyrics above. The score is divided into three measures by vertical bar lines.

This section contains five sets of empty musical staves, each consisting of two five-line staves. The first three staves are positioned above the vocal line, and the last two are positioned below it. They are currently blank.

This section contains two sets of empty musical staves, each consisting of two five-line staves. They are currently blank.

This section contains two sets of musical staves, each consisting of two five-line staves. The top staff of each set contains chords and melodic lines, while the bottom staff contains a bass line. The music is written in a cursive hand.

D'un si pe- ri- glio al sventu-  
 che ris scom- pi- glio più di ri-  
 che ris scom- pi- glio Di qui fer-  
 che ris scom- pi- glio Di qui fer-  
 co- me a co- ni- glio or Do- ni-  
 che ris scom- pi- glio Di qui fer-

ra. ta che sia di me  
 nar. si tempo non è  
 quando tempo non è  
 mar. si tempo non è  
 fa. cio tempo non è

mar. si tempo non è

e il cor pre- sa- go un fier pe-

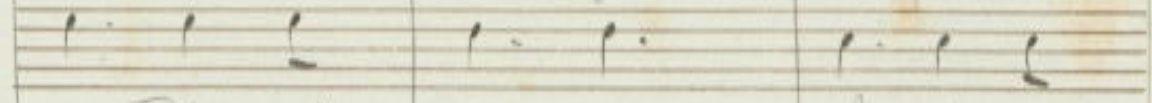

an. Diam si cor- ra: che riscom-

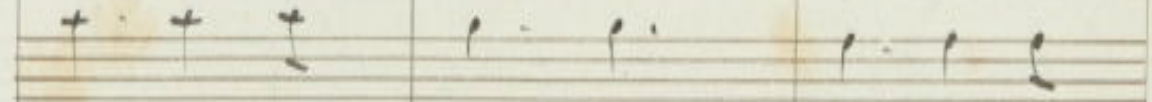

an. Diam si cor- ra più si son

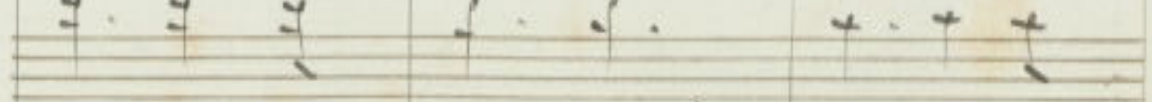

Dentro la ta- ra co- me un co-

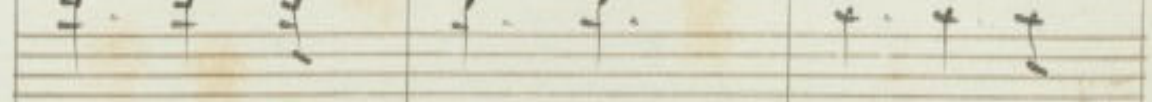

an. Diam si cor- ra che riscom-

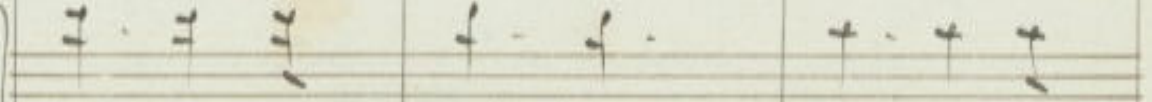
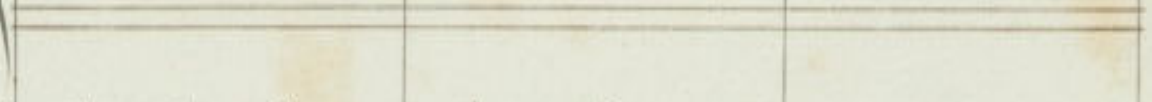
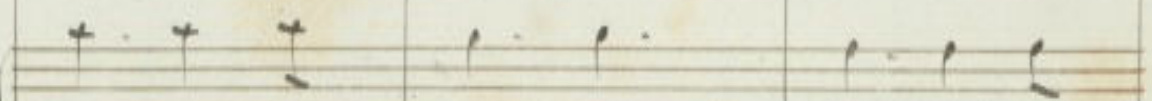

an. Diam si cor- ra che riscom-

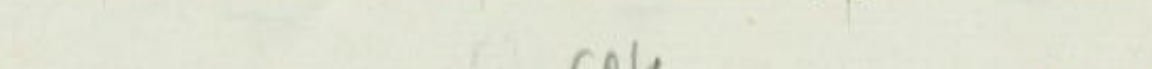
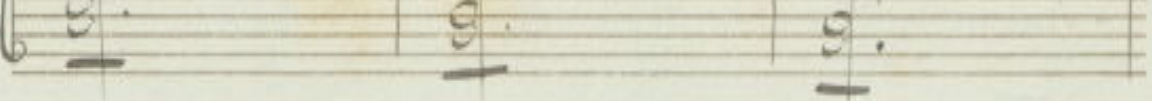
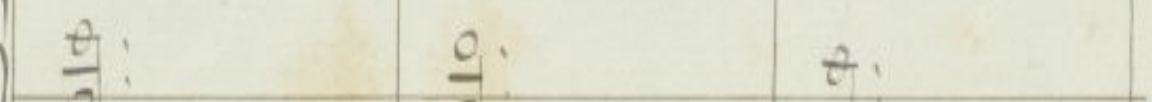
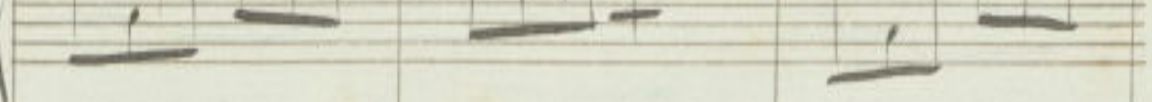
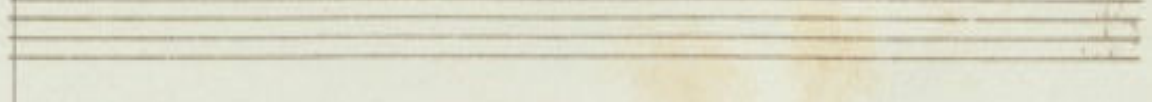

che sia di me che sia di  
 tem-po non è tem-po non  
 si sal-va af-fè si sal-va af-  
 si sal-va af-fè si sal-va af-  
 tem-po non è tem-po non

tem-po non è tem-po non

me che sia di me che  
 e tem- po non è no  
 è *And.* no  
 fe si sal- va af- fe no  
 è fe si

e tem- po non è no

9. *si* *non* *si* *me*

9. *tem* *no* *non* *e*

9. *tem* *no* *non* *e*

9. *tem* *no* *non* *e*

9. *sal* *va* *af* *fe*

*tem* *no* *non* *e*

8

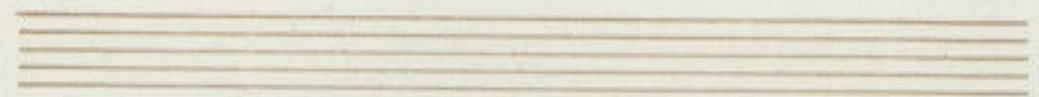

*Primo*

*trém*  
*8° sotto*

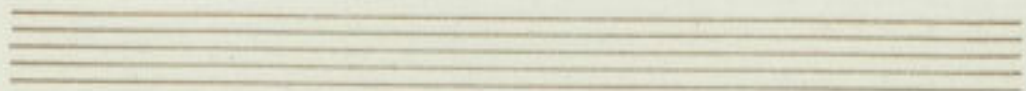

Allegro

chiaro il suo de quo ren - de fuggi da chi t'of -

fen - Se Mel. by Ku sei tra. Di - tou

613

616

617

620

mai — i qual ti stordi sce s'im gan — no

Five sets of empty musical staves, each consisting of two lines, arranged in a system. These staves are currently blank, with only a few scattered dots or marks.

A single staff of music containing handwritten notation. It begins with a treble clef and a common time signature (C). The notation includes a quarter rest, followed by a quarter note, and then several groups of beamed eighth notes. The lyrics are written below the staff.

nor sa - pra De Star - ti or - nos sa - pra sa -

Two sets of empty musical staves, each consisting of two lines, arranged in a system. These staves are currently blank.

fa vel. la

prădestar ti sa prădestar ti or nor

labbro infer-nal fa vel-la ni ingommi scelle-

Edelson maritato

staccato

al. qual crudel co- spet- to ri-  
 nor

De-sta il mio li-mor non  
Sequimini

This block contains a handwritten musical score for a vocal line. It consists of a single staff with a treble clef. The music is written in a cursive hand. The lyrics are written below the notes. The score is divided into three measures by vertical bar lines. The first measure contains the notes 'De-sta il mio li-mor' and the second measure contains 'non'. The third measure contains 'Sequimini'. There are some decorative flourishes and a large 'S' at the beginning of the third measure.

This block contains a handwritten musical score for a piano accompaniment. It consists of two staves, a treble clef on top and a bass clef on the bottom. The music is written in a cursive hand. The score is divided into three measures by vertical bar lines. The first measure contains a complex chordal structure with many notes. The second measure contains a simpler chordal structure. The third measure contains a simple chordal structure.

ma - i lasciammi se dut - tor  
ne ce - De auco - re.

sto - i

Melody

ley in a - mano tu

Straley

non si - danti

Gen:

qui  
 Sa questāo mano non più non fuggirai no

vini se tu che mi sta scini in braccio in effessor

Salvini

Al no ti

fatto fatto

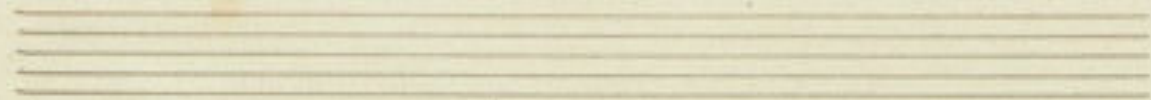

*calma e il gio che am tradimento ris d'm*

*Molto*

l'inganna egli è un  
 vo - la al tuo nes - sor

*p*

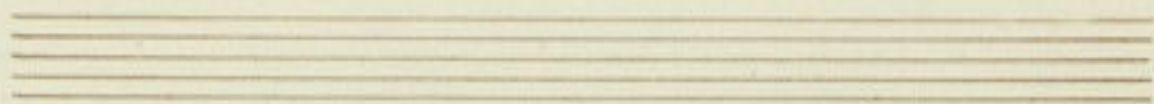

re-le

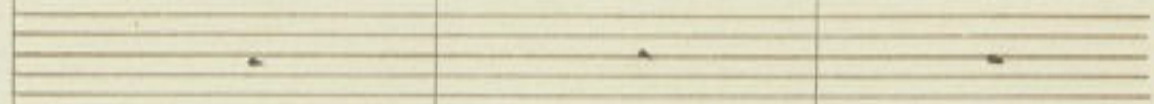

Straley

Di-mi-ti-li que-re-le

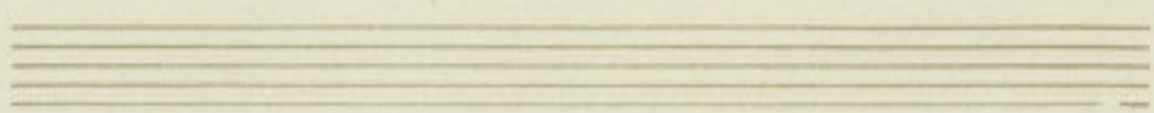
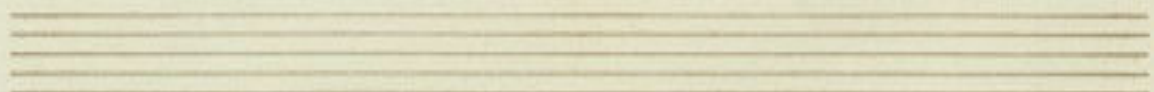
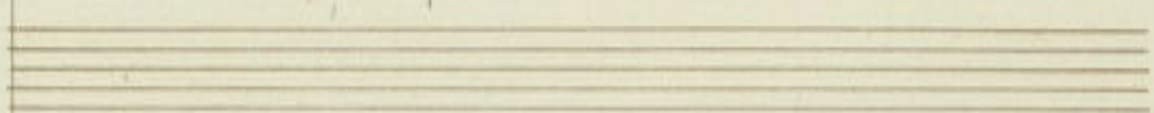

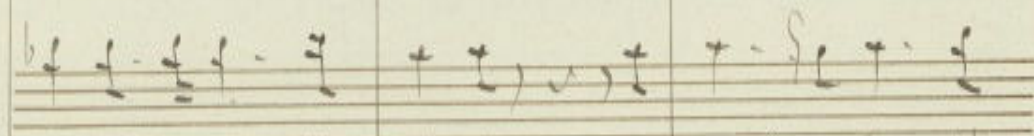

questo nome li-stante se vuoi salva l'a-

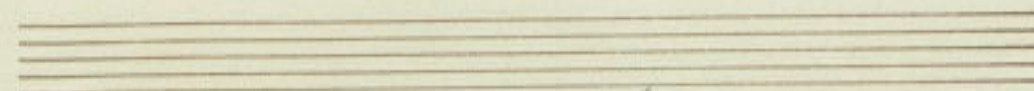
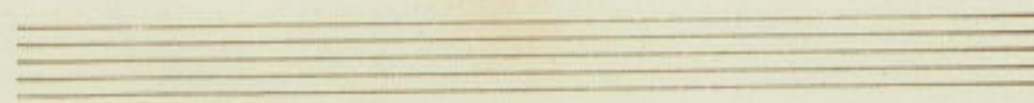
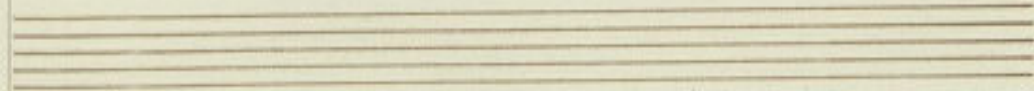

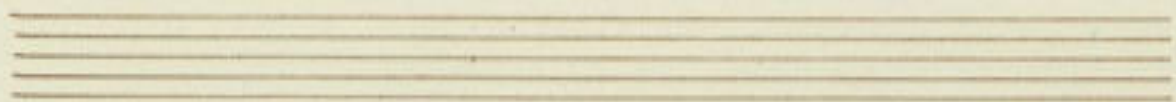

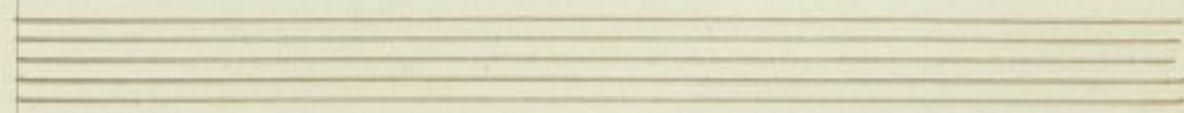

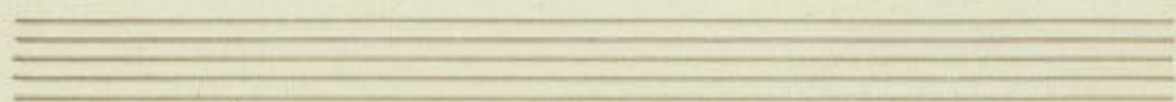
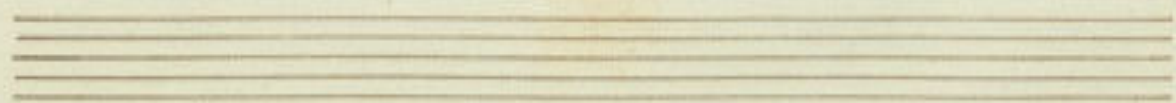

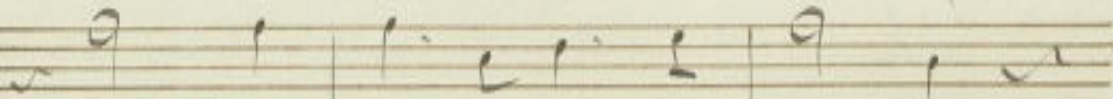
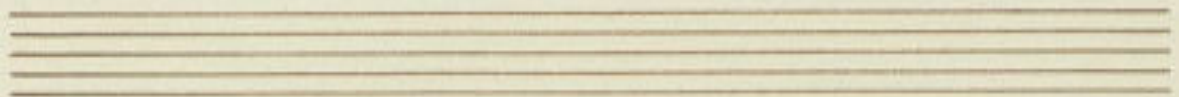

ah! Sal- vi- ni alle tue jua- te

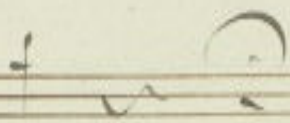
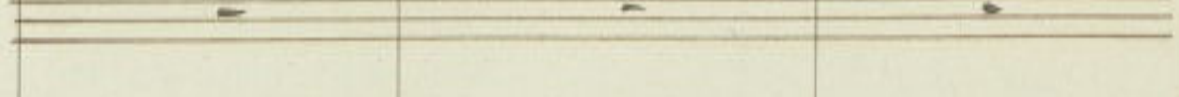

con

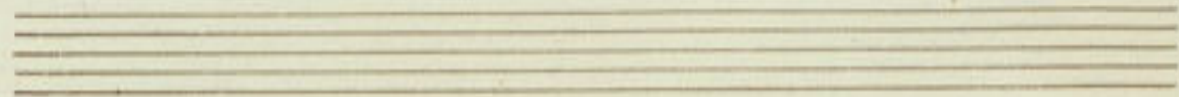
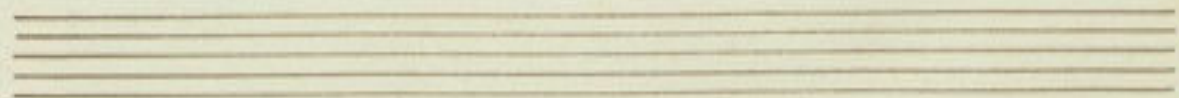
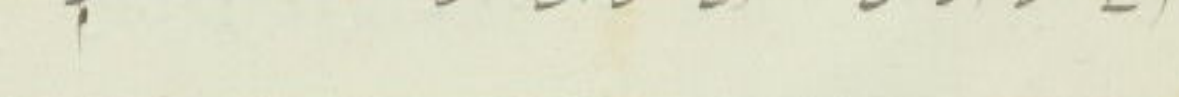
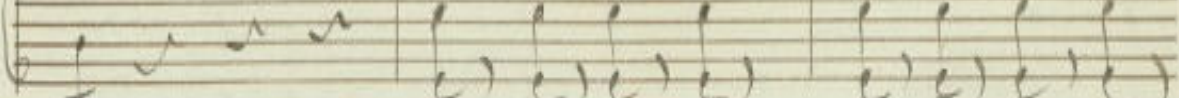
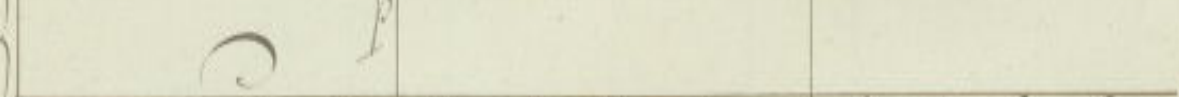
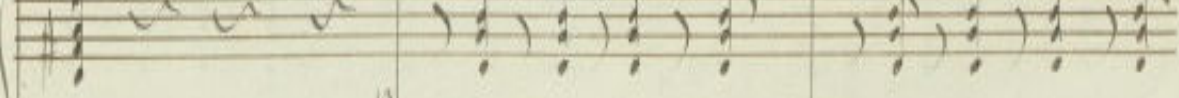
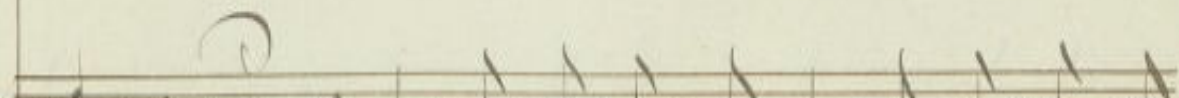
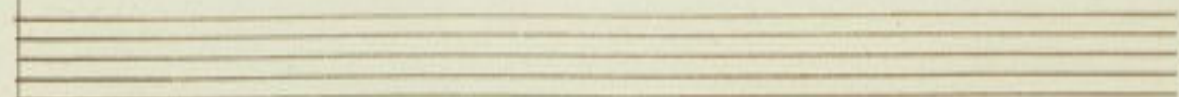
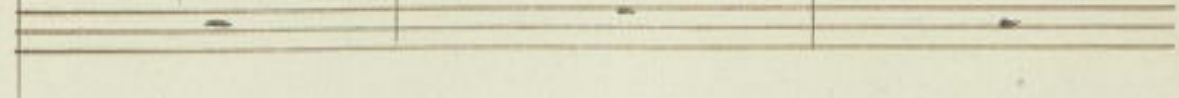

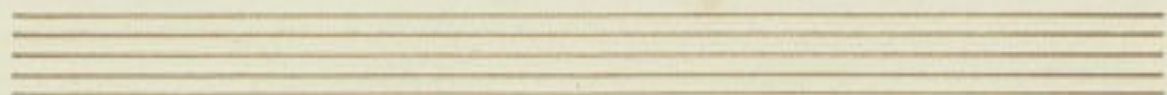

mi - co l'a - mo più di te des - so che un

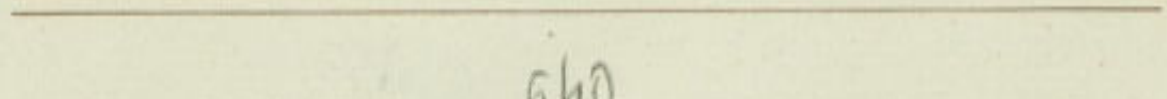
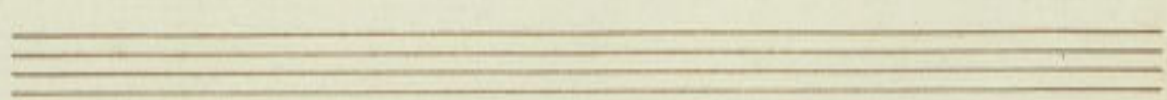
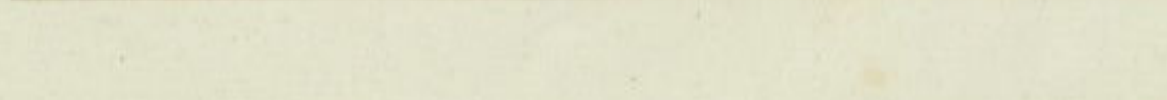
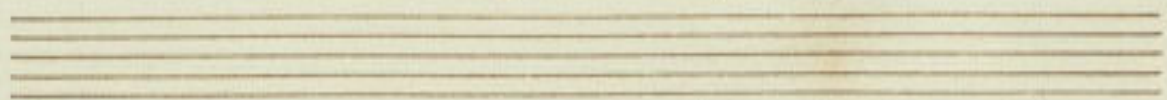
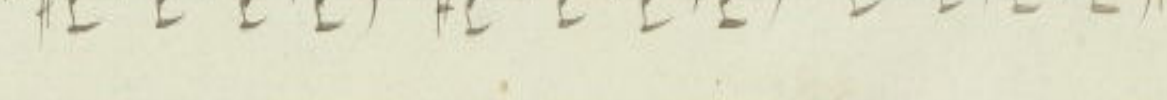
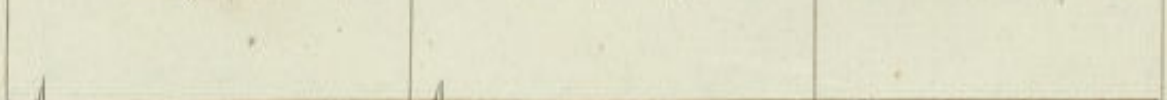
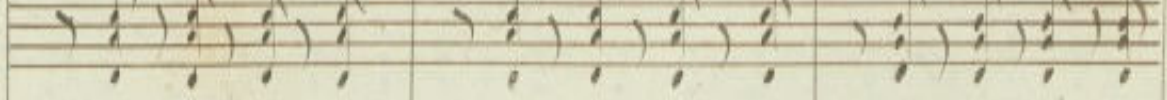
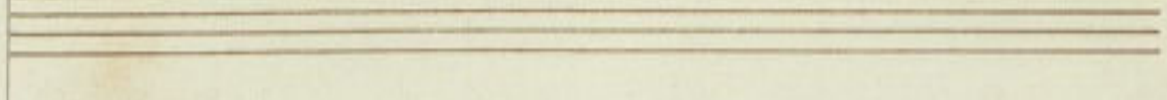
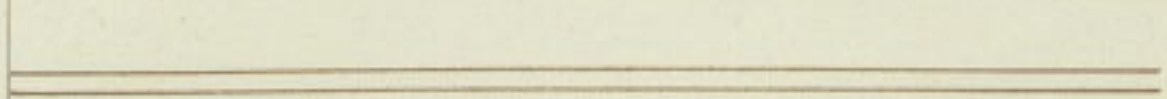
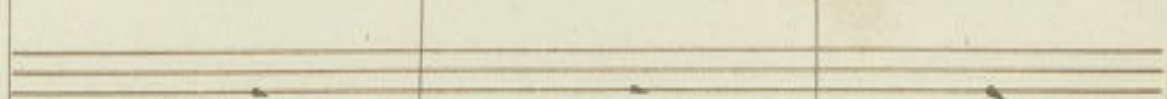
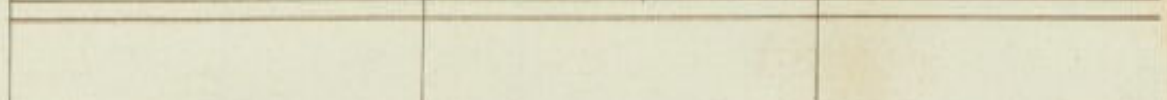
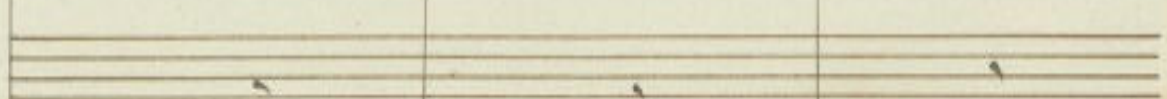
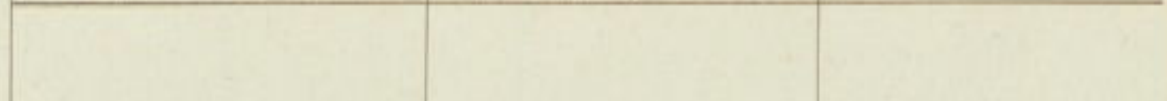
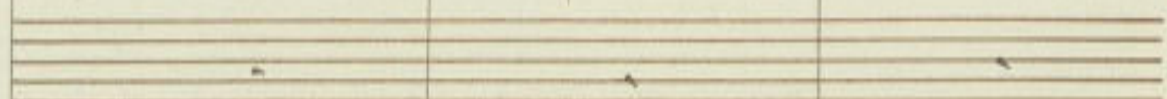

con anima

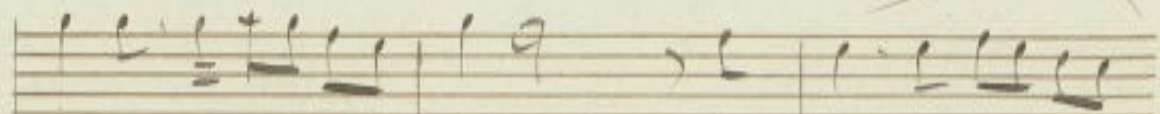

Salvini

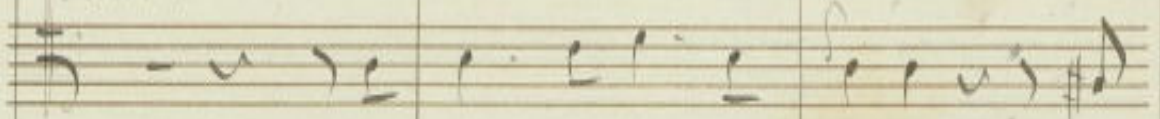

196

643

646

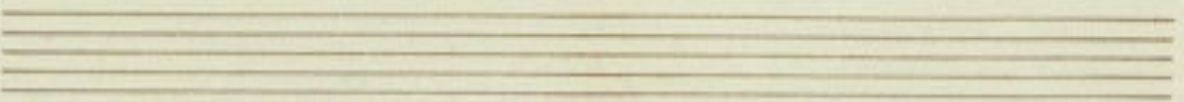
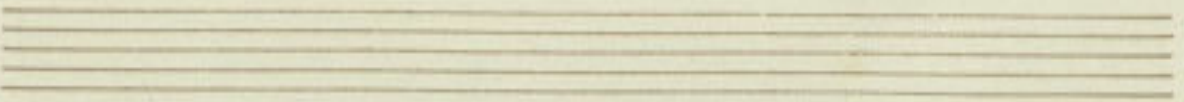
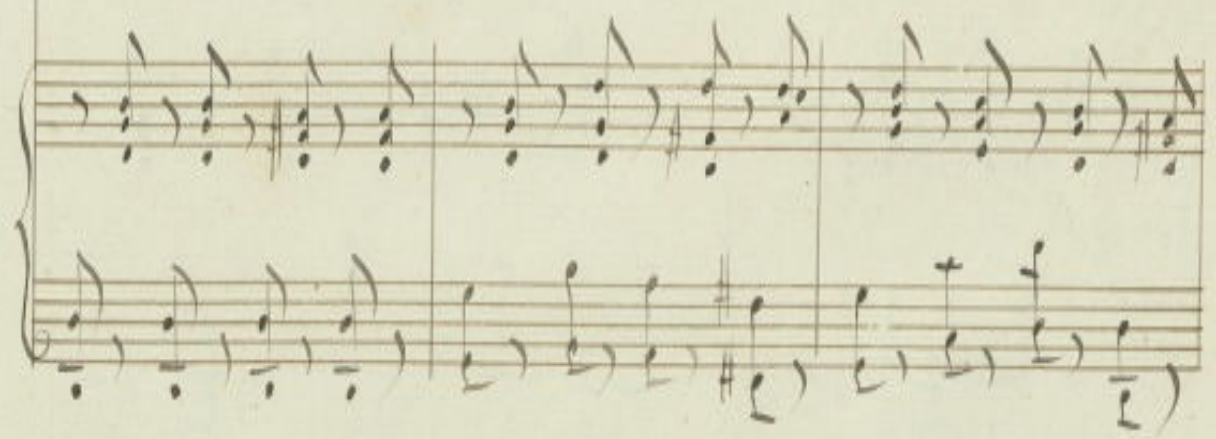
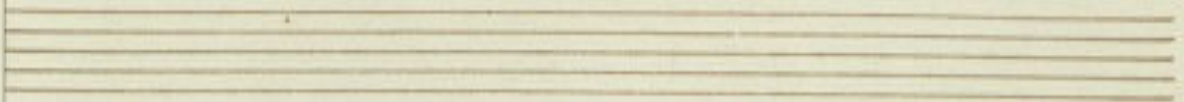
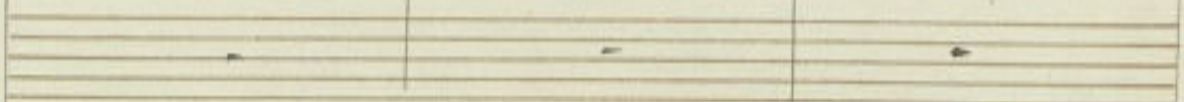
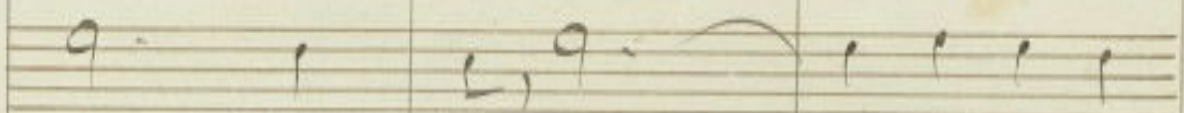
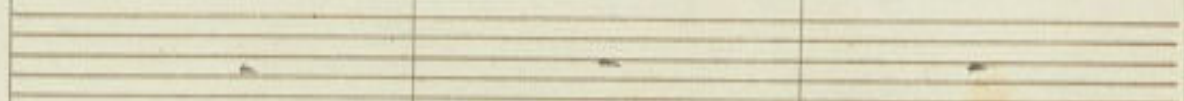
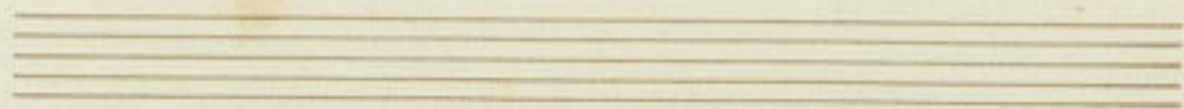

Nelly

ton

gor

Stato

stanco de suoi la-menti di

oh-

oh ferma

tua vil-tà son i-o sequimi

9

Di - o

es. sa già manca a-

10

spettac

ah no la mia ven. Det. tar più

647

ven. Set. ta sol. ta  
 tol. le. rar non sai

quida? or reggio il tuo di regno

io la ti fendo

in Dequo tu par ca.

tra - i si chi è la

oh ve-ra in-gi

trattenetelo

Ger: 9  
non to a tuoi anni

tà

ah pie-tà Dell'in-fe-li-ce che giu

forte forte forte forte forte

*Mell.*  
*Solo.*  
*Stralzo.*  
*Genov.*

ah pie - ta' di me infe -  
 spira dal do - lor e ah pie - ta' dell' infe -

tutto tutto tutto tutto tutto tutto

Piu mosso

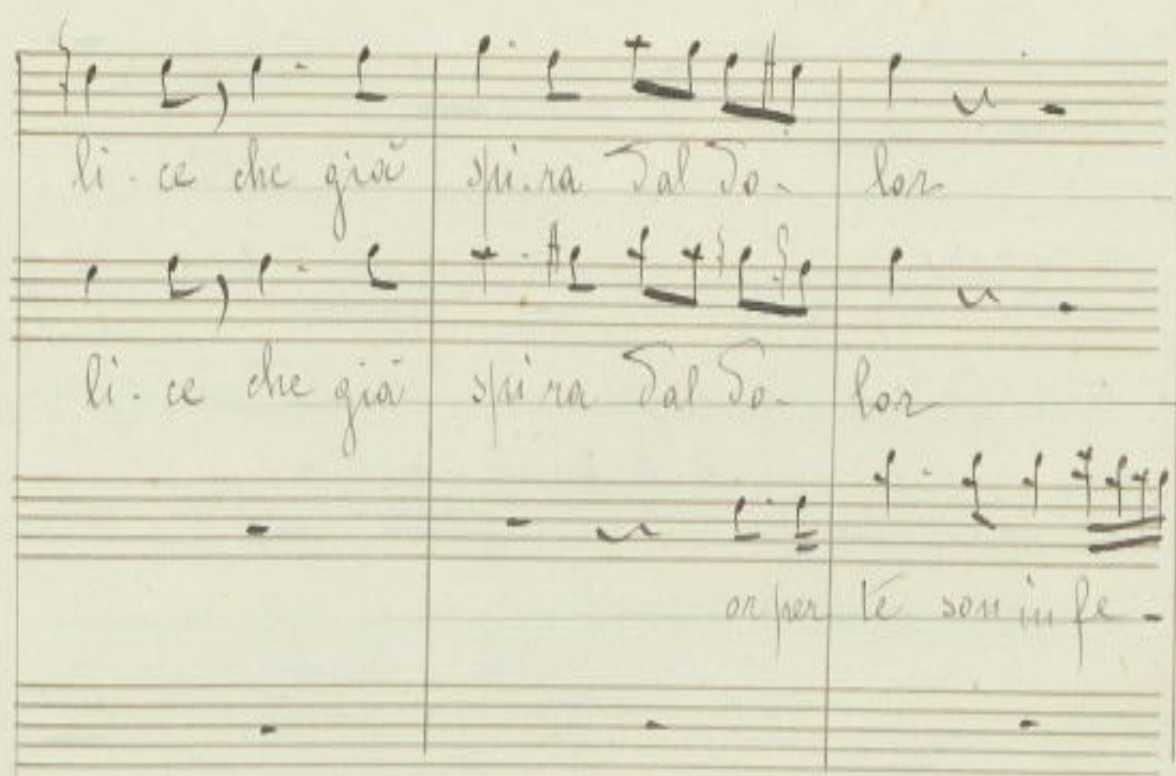

li-ce che già spira Dal Do- lor  
 li-ce che già spira Dal Do- lor  
 or per te son in fe-

llo llo llo llo

ab! ... pie - ta - di - me in - fe -  
 ab! pietate pietati le mi -  
 li - ce presi tutto il mio ri - go - re -  
 ve - ti

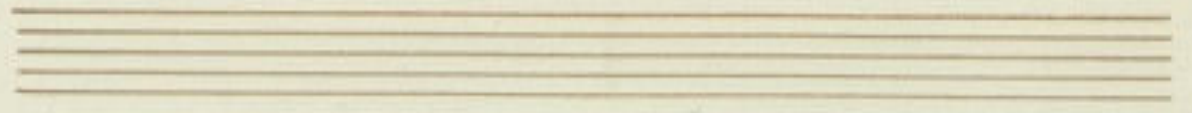

li - ce

che - già spi - rò

na cie o tra - Di - to - re del tuo cor la crudel -

Dei seguirmi

ben un fol - le ar - To - re

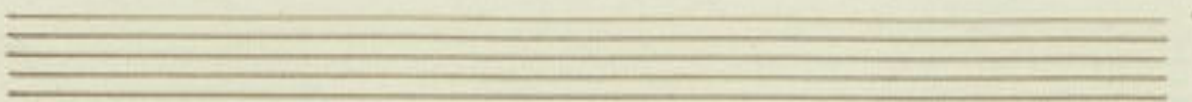
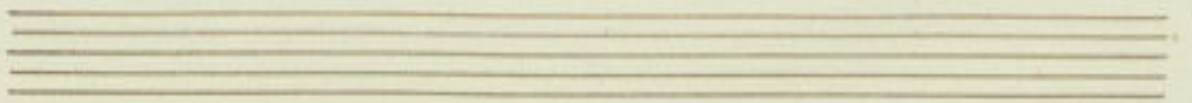

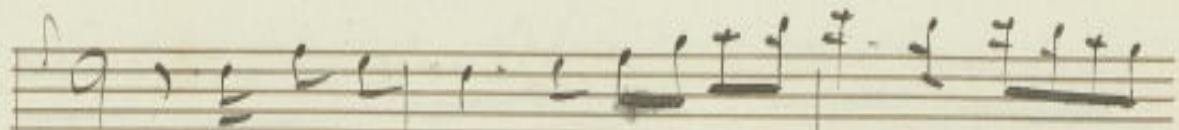

cor la candel toi Del

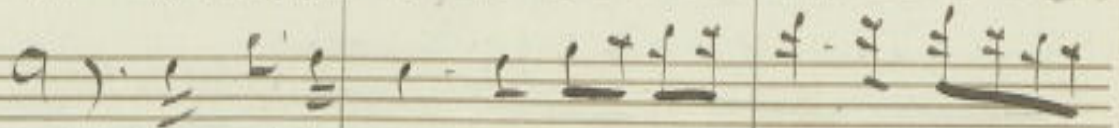

cor la candel tai Del

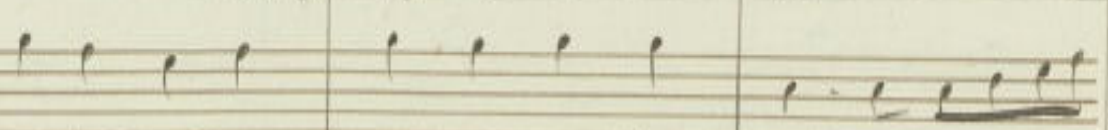

nestoate sa. ra si or fu. nestoate sa

si or fu. nestoate sa -

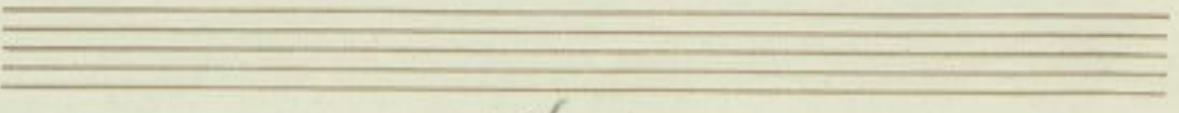
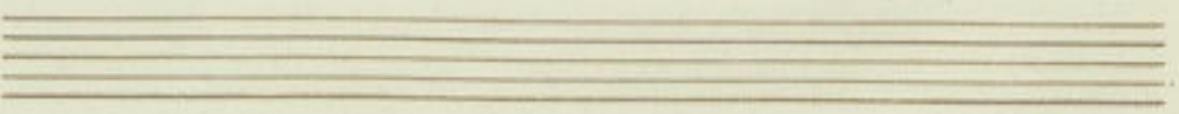
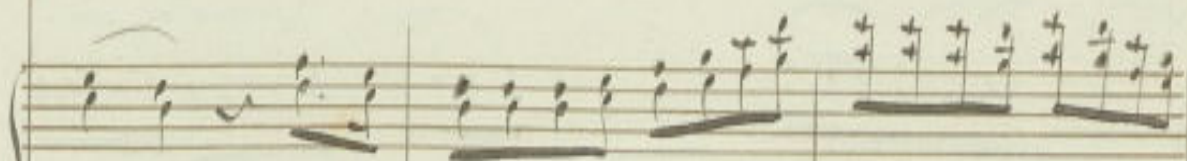
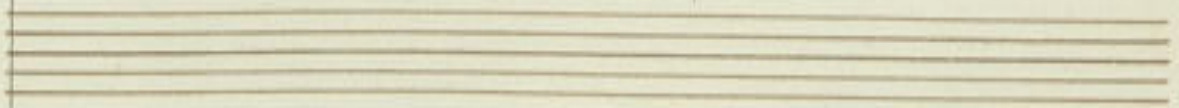

Del tuo cor la  
 Del tuo cor la  
 ra si or fu ne sto a  
 ra si or fu ne sto a

em. Del ta Del tuo  
 em. Del ta Del tuo  
 to sa - ra sa - ra fu -  
 to. sa - ra sa - ra fu -

cor la cum Del ta oh  
cori la cum Del ta  
ne sto a te vie ni  
ne sto a te sa noi

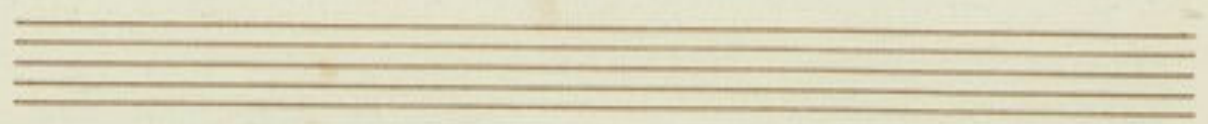

19

Di-o tra-di-to-re il mio fu-  
qui ti fer-ma

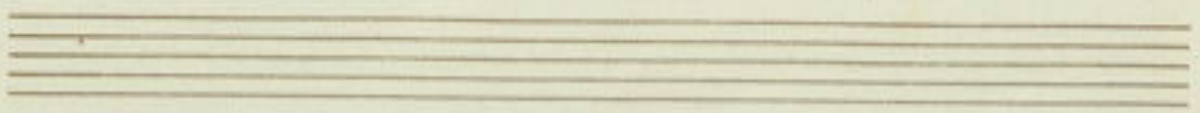
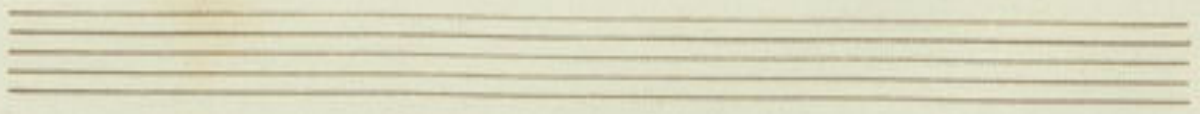

*1<sup>a</sup> sfera*

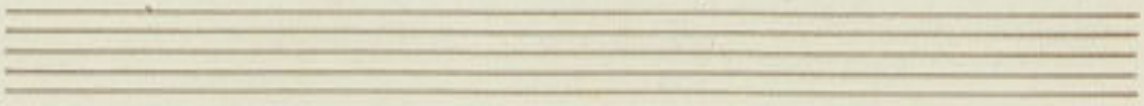

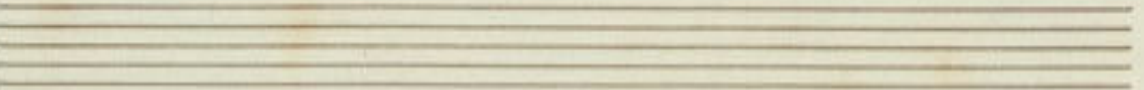
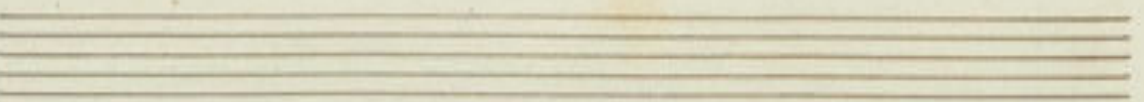

218

665

668

N<sup>o</sup> 11.

Finale

*Allegro*  
*Piano*

*Corno*

lie-ti facciam ri-tor-no

lie-ti facciam ri-tor-no

o- qui timor fi-ni      o- qui ti-

o- qui timor fi-ni      o- qui ti-

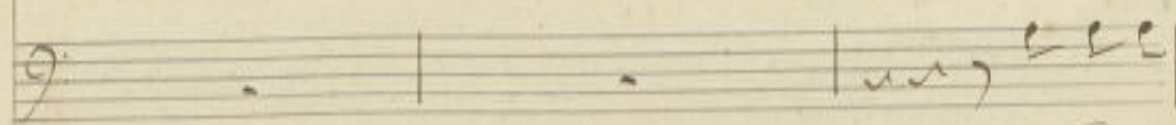
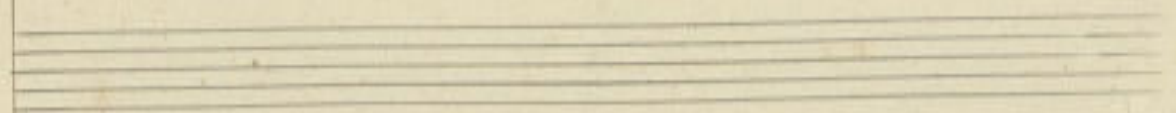
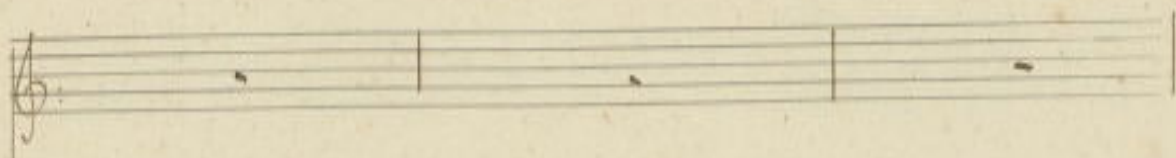
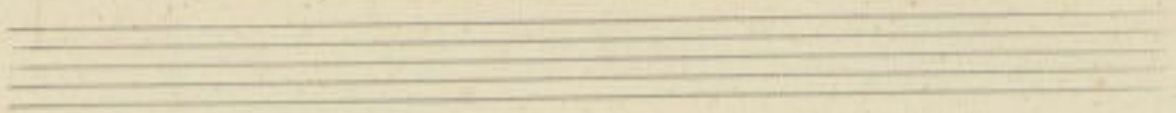

Ma Dove

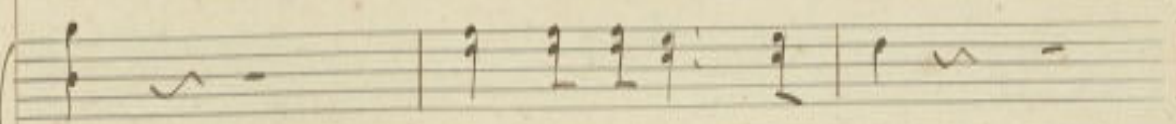
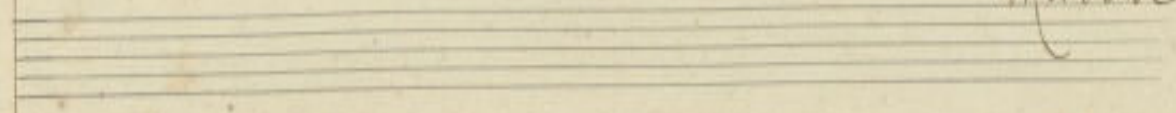

*mor* e- qui timor sva- ni

*mor* e- qui timor sva- ni

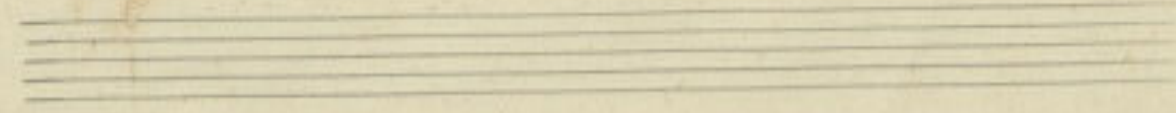

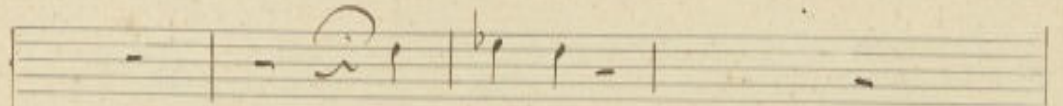
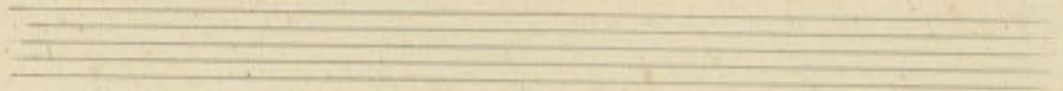

qual colpo

son

qual colpo

oh!

qual colpo

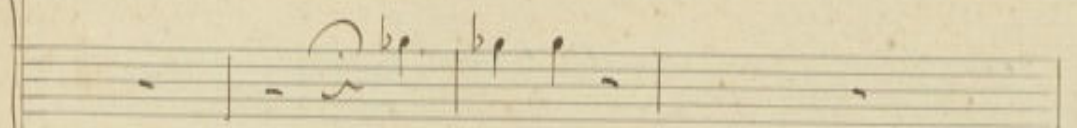

(colpo di pistola) qual colpo

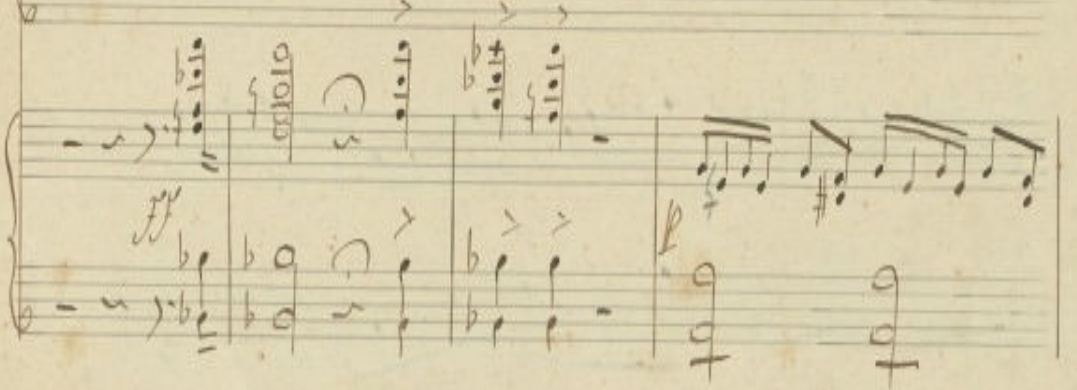

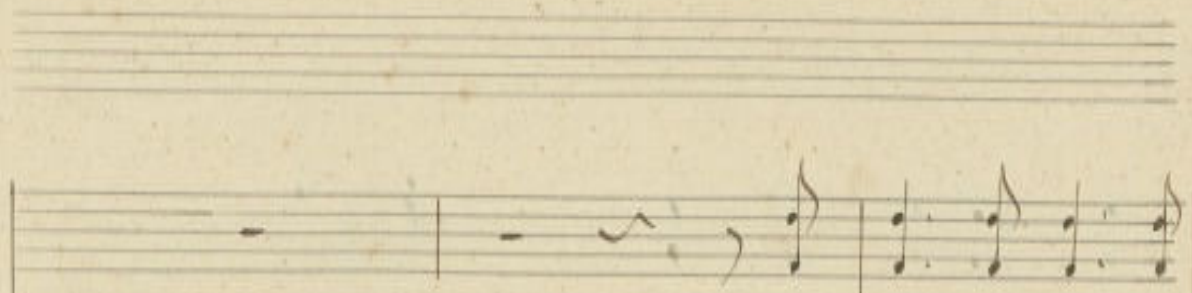

Si qua Si qua lo

ciel che si-a

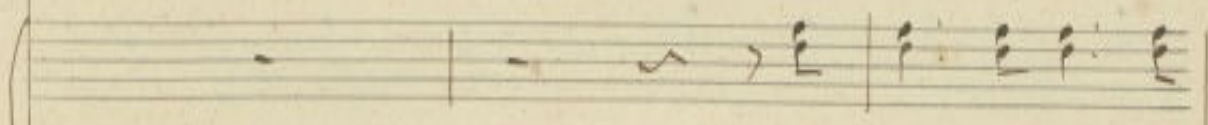

Si qua Si qua lo

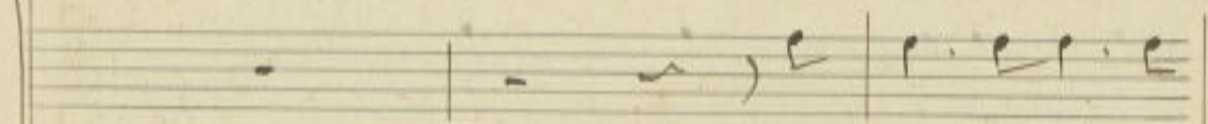

Si qua Si qua Si

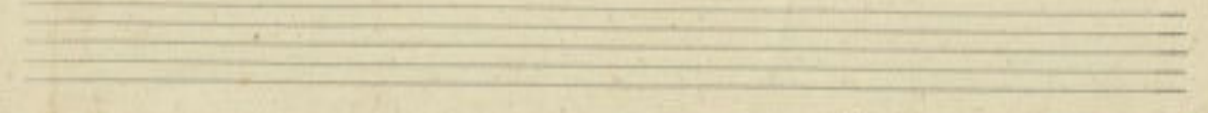

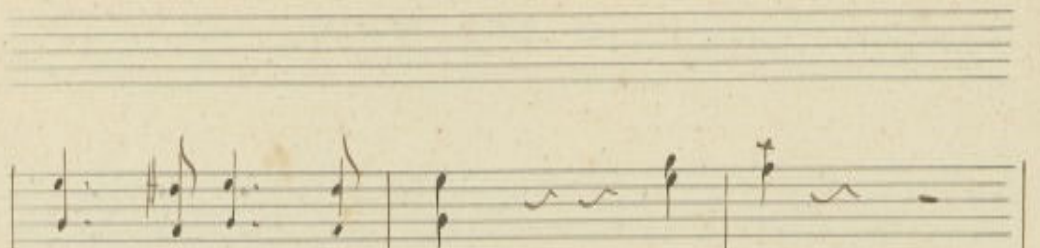

stre-pito sin-di An-tiam

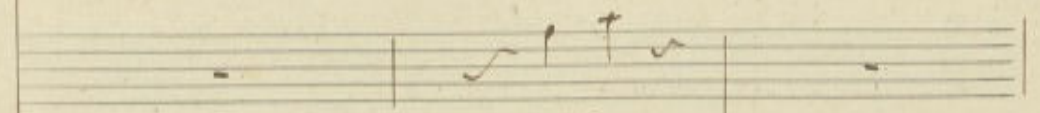

Antiam

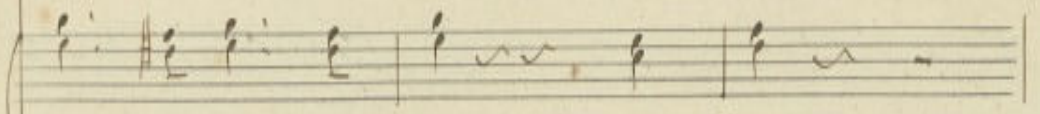

stre-pito sin-di An-tiam

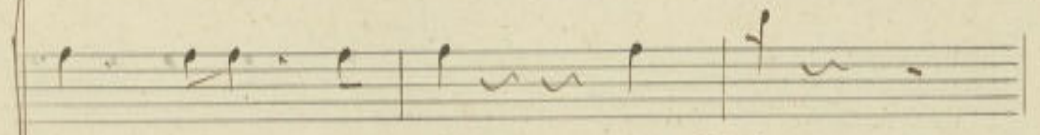

stre-pito sin-di An-tiam

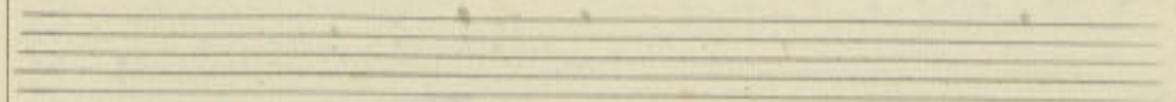
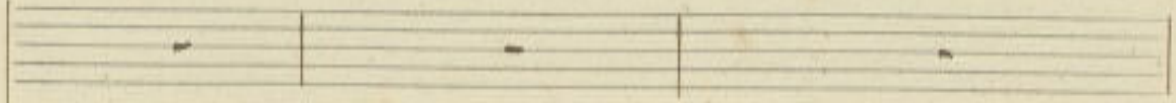
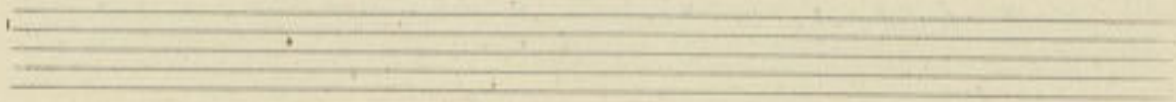

*Bonifacio*

*Che nessuno quasi muova che nessuno qua si*

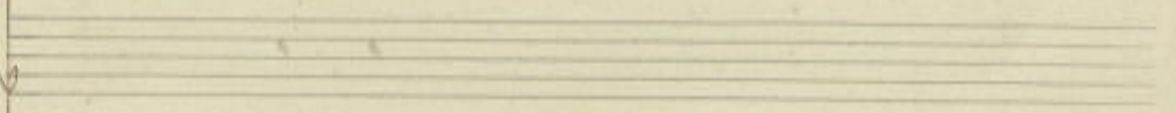
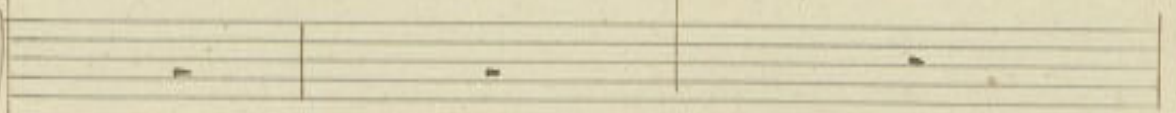
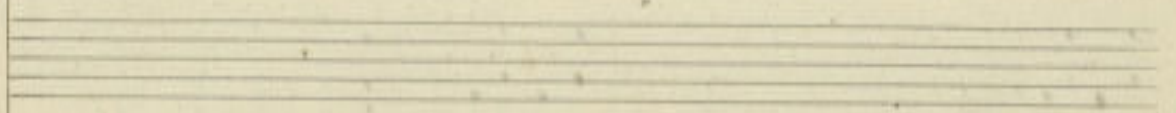
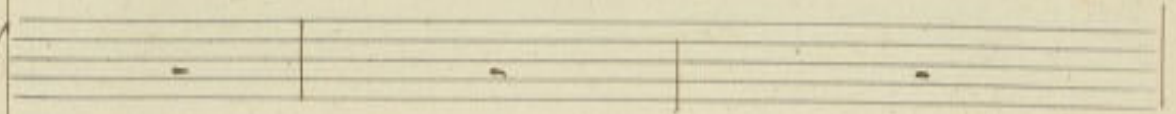
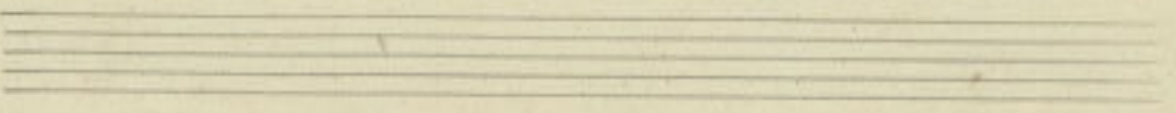

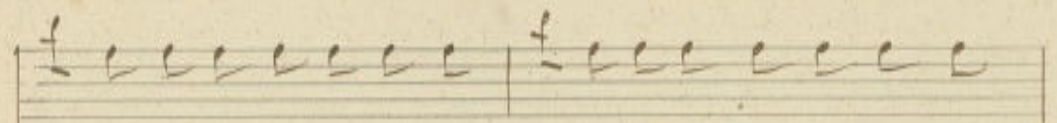
no va non oc corre non oc - corre non oc corre niente

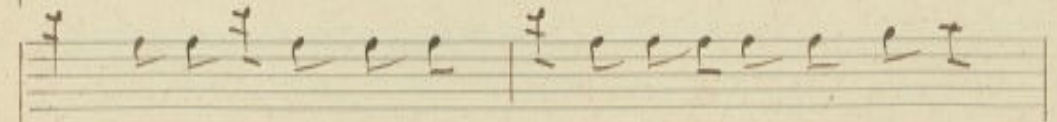
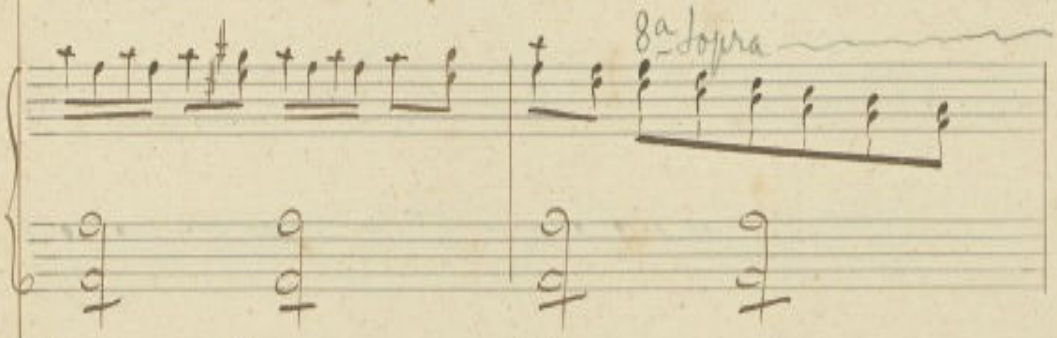

piu' qui nessuno non si muova non occorre niente

piu' or sal- vi- ni a da- to pro- va si lo

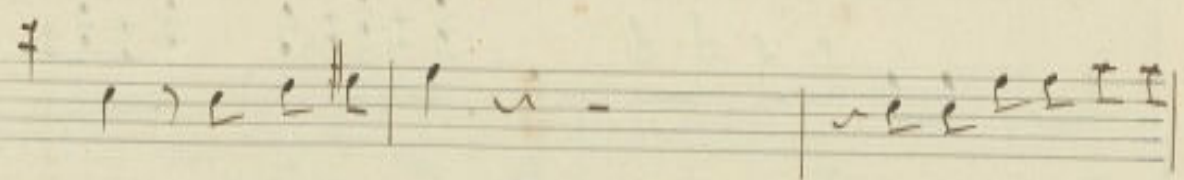
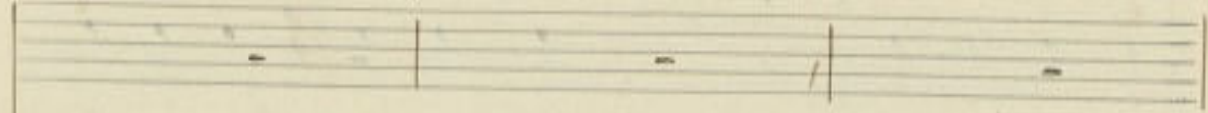

raggio e di in-tin  
quel brucione di

Orelson

Qui Star-le-y di?

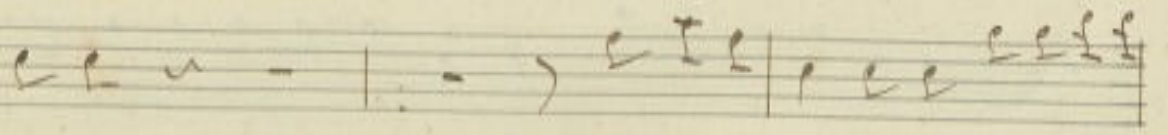

starley in-veri-tà congererisera Jac.

Condo s'introdusse dentro qua di Mellay fece un fa-

gatto se la presse mise sotto ma Salvini con la

loro infuriato appressa lo. ro a geronio col pa-

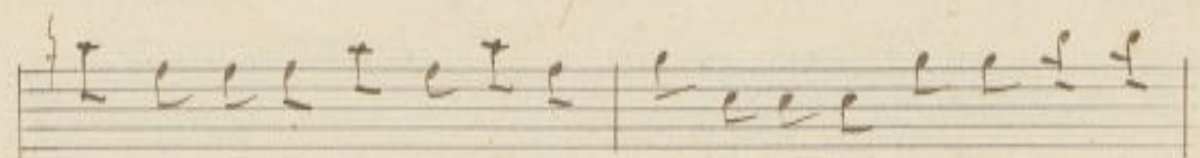

quale gli fe di real mondo vale e stanley col la pis -

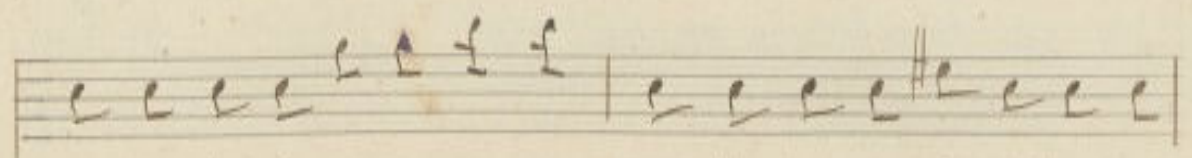

to la l'haferito nella gola pini Melly ch'era sve -

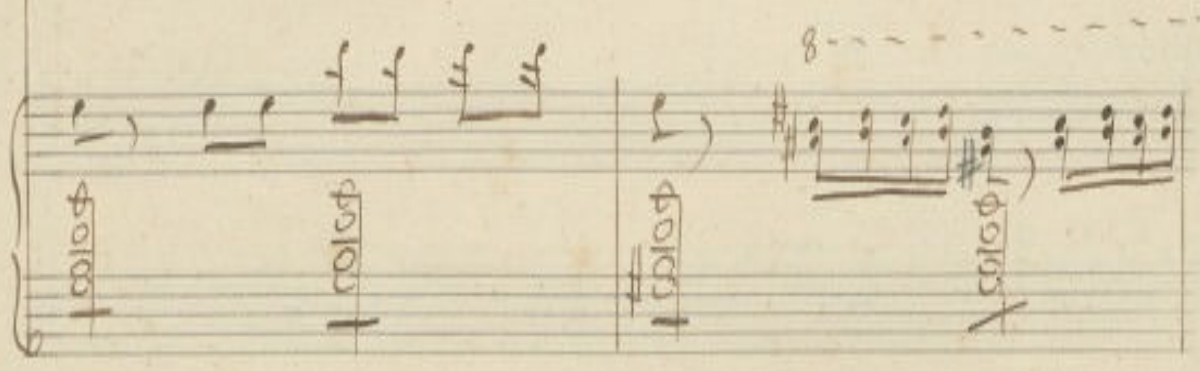

nu - ta ha soccorso rim. ve - nuto e fra

pro- ce ben tos- to sa ran qua si ben

Wolfsen

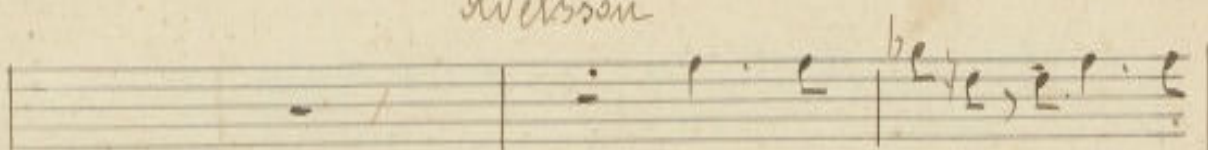

O Sal-vini ora re-a-

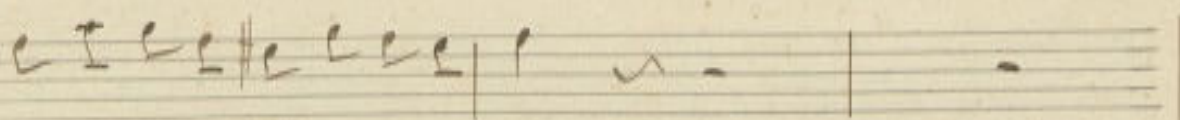

Kosto si ben tosto seran qua

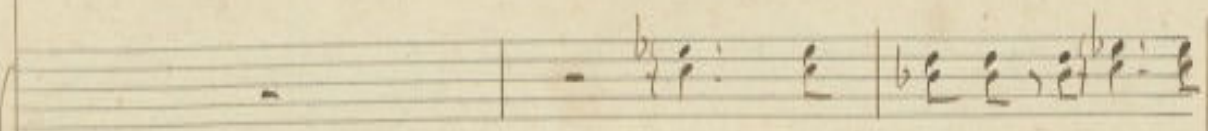

O Sal-vini ora re-a

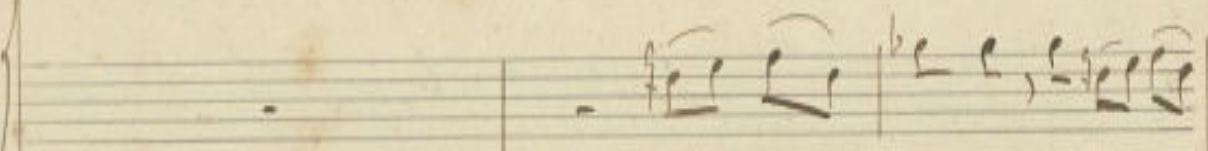

O Sal-vini ora re-a-

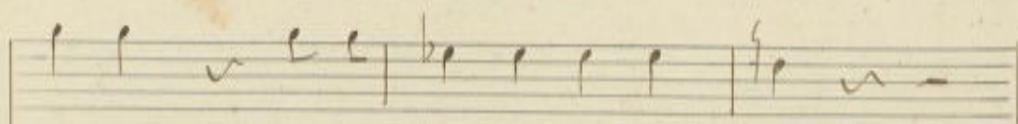
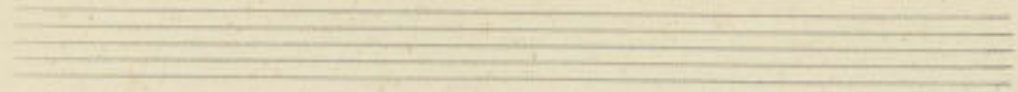

mi-co veroe- sempio d'anni - sta

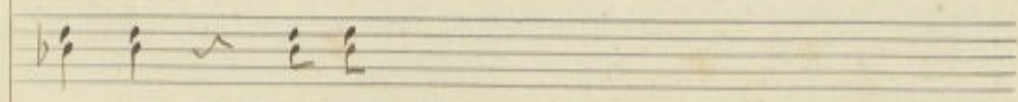
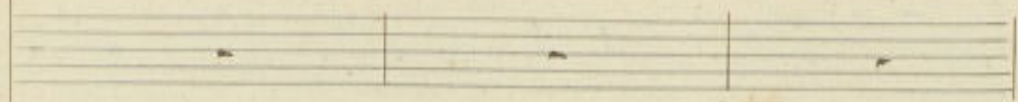

mi-co veroe sempio d'anni - sta

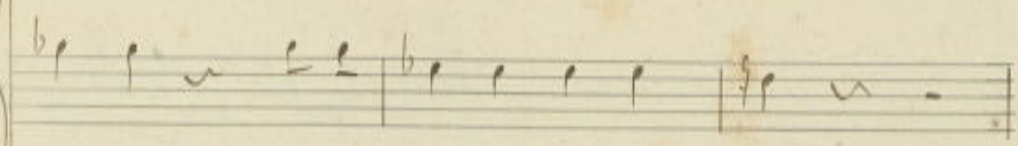

mi-co veroe- sempio d'anni - sta

Moderato assai

274

Salvini

bc. co signor la spo. sa

io salvo a te la destra io

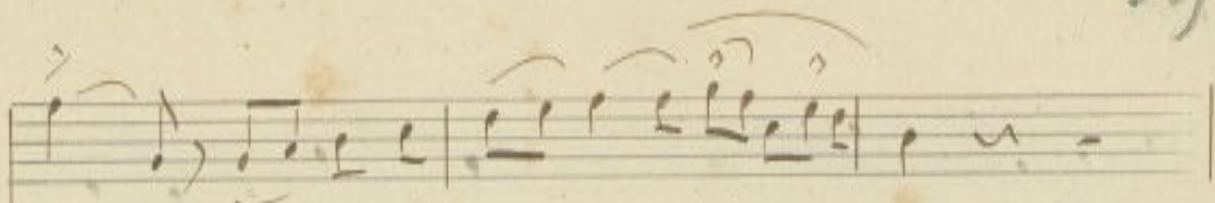

sten. Do vinsera. gio ne si vinse a mor

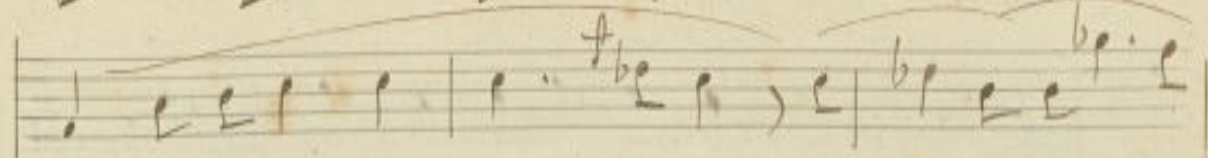

ma permettete in pri - a che un anno io stia lon-

ta - no ve. Per la madre mi. a d -

no la que-sto cor in Si la la bella. S-

ta - lia madre dell'arte e in - na fa -

ro che me co. no - scano Degno di mia for -

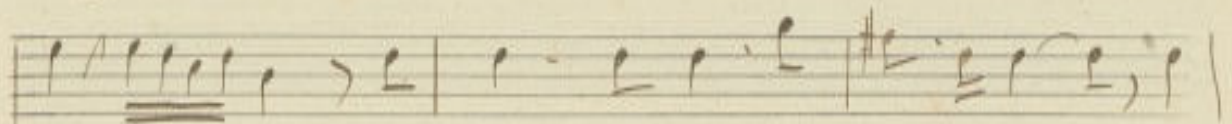

tu - na Et is - me non l'ultimo nell'

ar - Ke mia sa - ra no...

io. sia promet - to me Deo e B. me ne cu. ni -

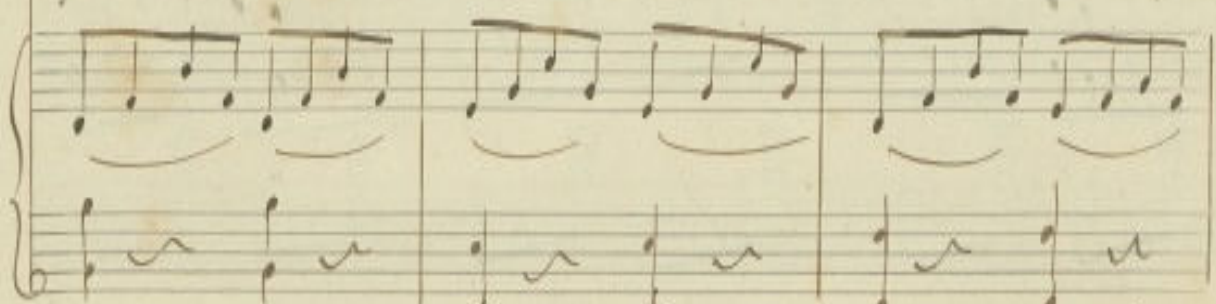

ra

Wilson

Sal - vi ni a - mi - co ab -

salvini

Wilson

bracciani ab - bracciani nel. ly mia

Nelly

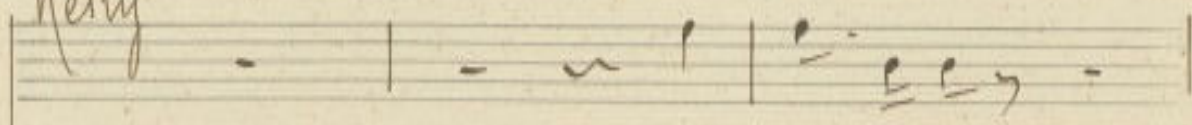

oh! giu-bi-lo

Salvini

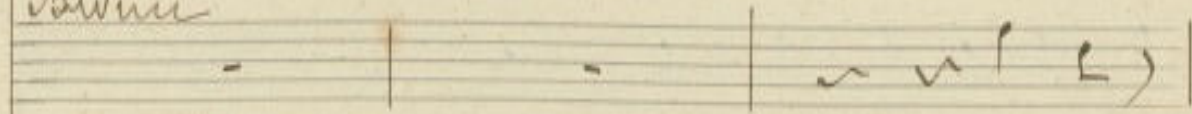

sof-pi

Adelson

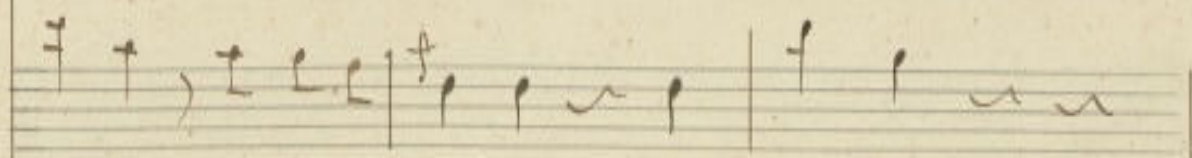

sposa Tammi-la mano oh! ca-ro

Bonifacio

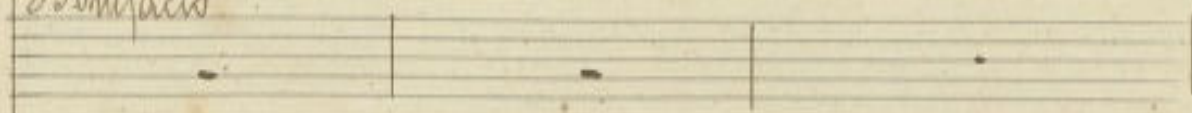

ac-cresc.

240

688

690

Allegro

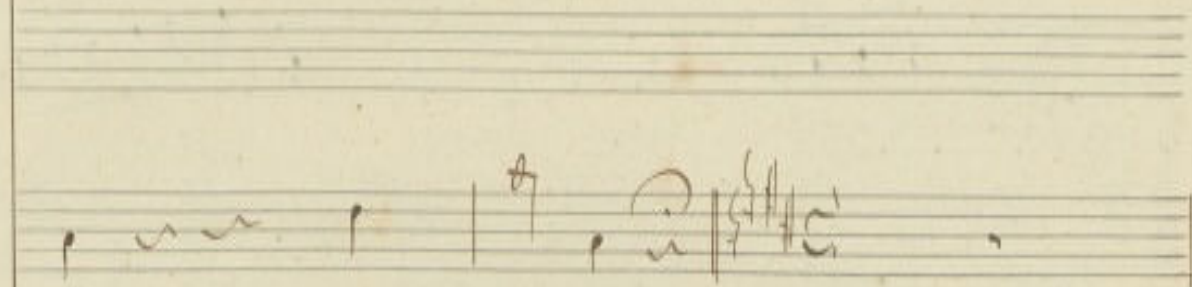
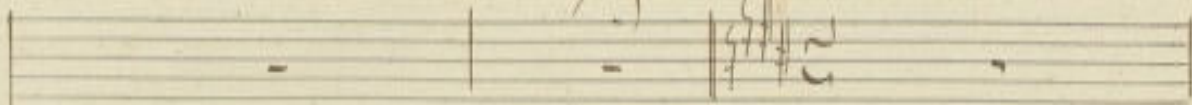

si in - na - ra

Wilson

co-

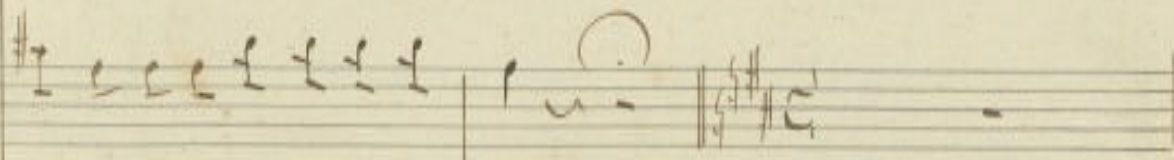

ro si che modelli d'ami - sta

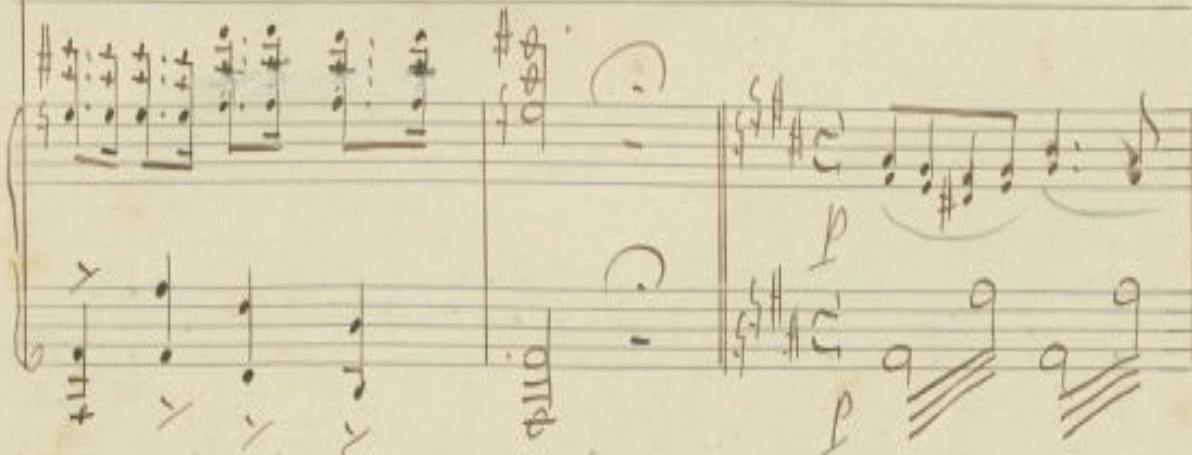

sunque amico an - tra - i                      A. mi co

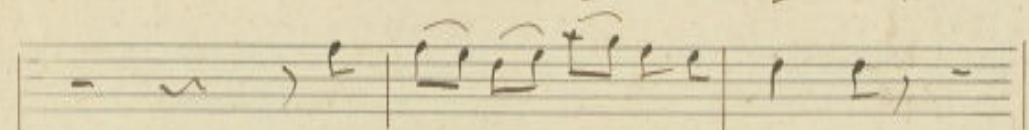

ti se qui ramvinnici so. ti

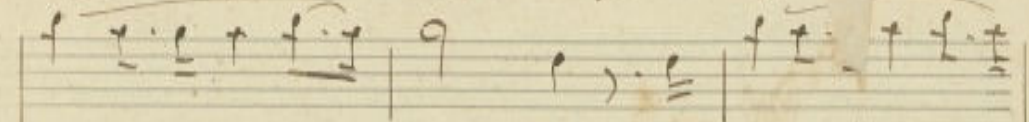

Gallerche torne - rai - sa - remo hanti e -

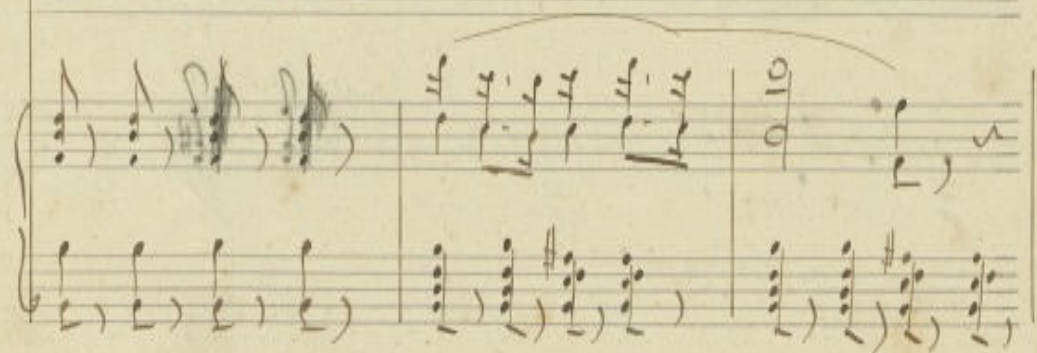

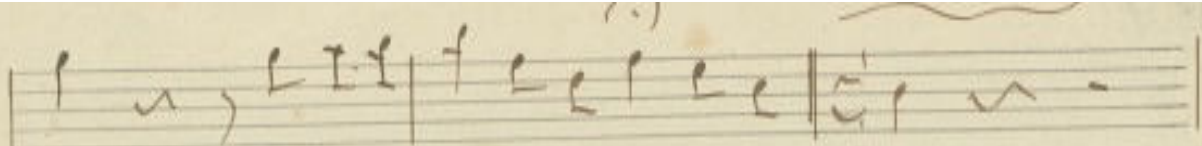

quor saremu unti u ni - ti o. quor

244

691

694

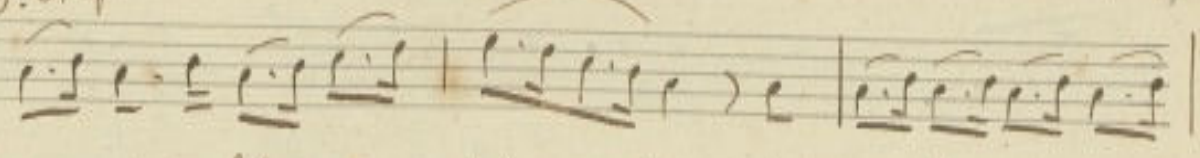

se qui cambianca pie - tra cia scun la nuova au -

*f.*

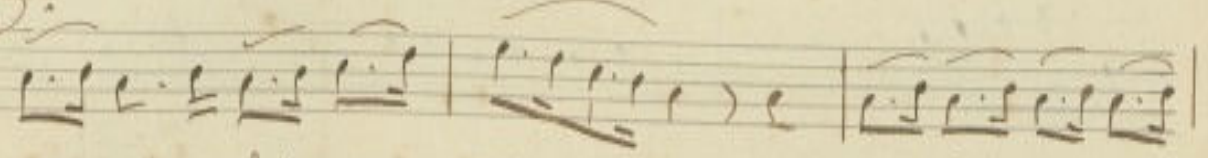

se qui cambianca pie - tra cia scun la nuova au -

*A. f.*

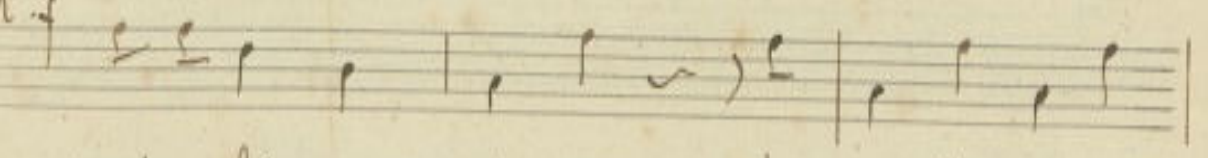

se qui cambianca pie tra cia scun la nuova au -

se qui cambianca pie - tra cia scun la nuova au -

*Caro*

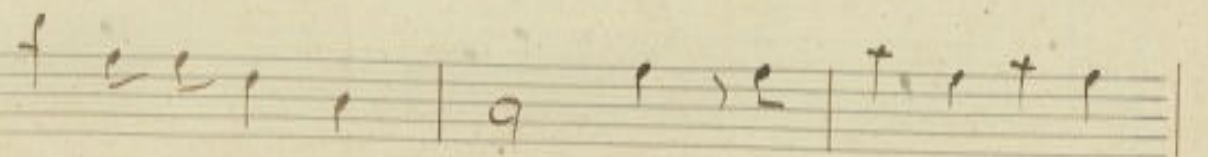

se qui cambianca pie - tra cia scun la nuova au -

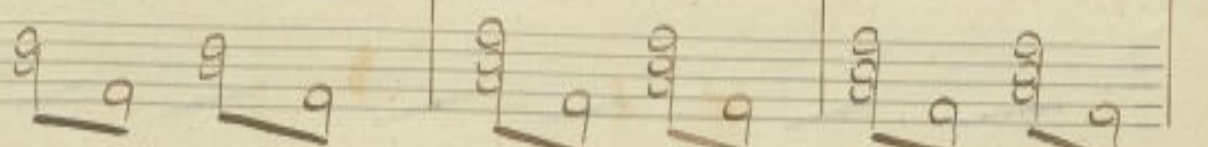
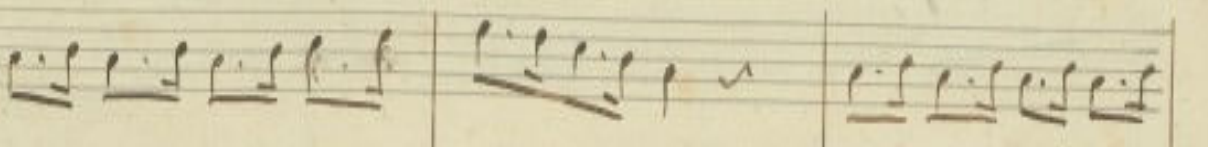
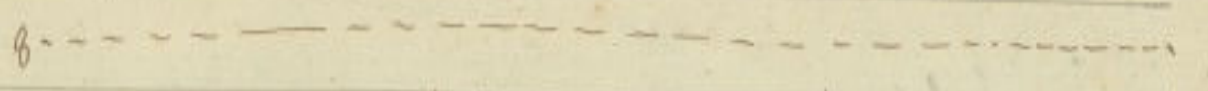

no - ra giunger gli eviva all'e - tra

no - ra giunger gli eviva all'e - tra

no - ra giunger gli eviva all'e - tra

no - ra giunger gli eviva all'e - tra

no - ra giunger gli eviva all'e - tra

8. - - - - -

Nel  
 pa - ce qui regna a mor a - mor

pa - ce qui regna e amor qui re qui pa - ce e a -

Sal  
 pa ce qui regna e a mor a - mor

pa ce qui regna e a mor qui re - qui pa ce e a -

qui re qua pace e a

pa ce qui regna e a mor qui re qui pace e a -

pa ce qui regna e a - mor qui re qui pa ce e a

8. *ff*

9

re - qui pa - ce e a - mor qui re qui

re - qui pa - ce e a - mor qui re - qui

re - qui pa - ce e a - mor qui re qui

re - qui pa - ce e a - mor qui re - qui

re - qui pa - ce e a - mor qui re - qui

re - qui pa - ce e a - mor qui re qui

re - qui pa - ce e a - mor qui re qui

.....

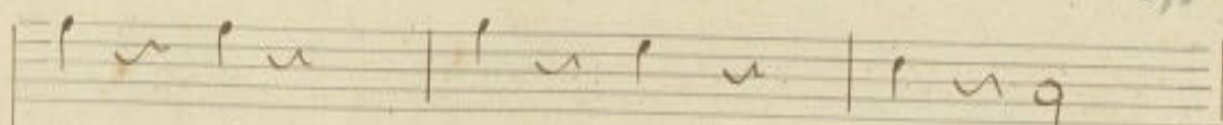

mor si pa - cea - mor re -

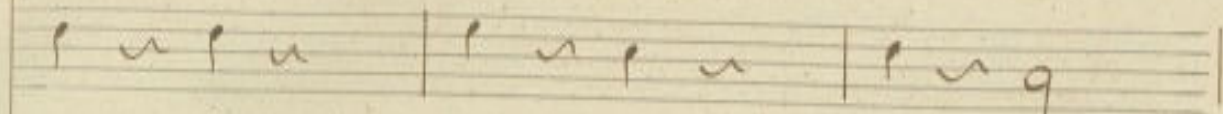

mor si pa - cea - mor re -

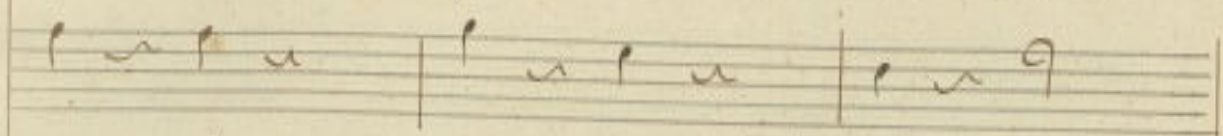

mor si pa - cea - mor re -

mor si pa - cea - mor re -

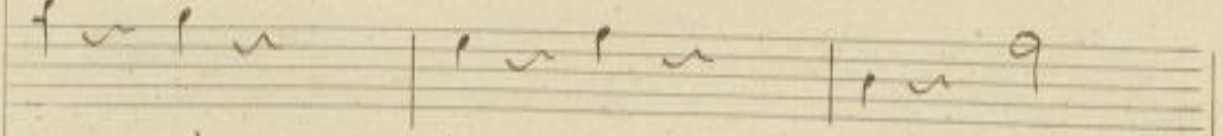

mor si pa - cea - mor re -

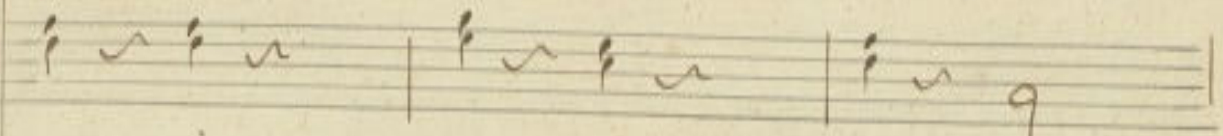

mor si pa - cea - mor re -

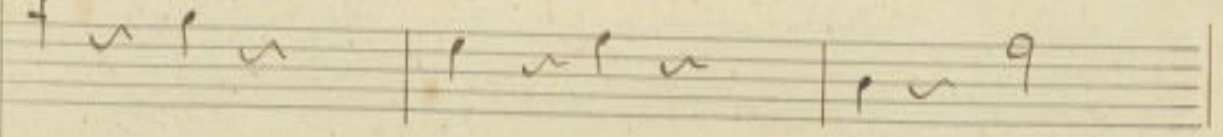

mor qui re - qui a - mor re -

8. - - - - -

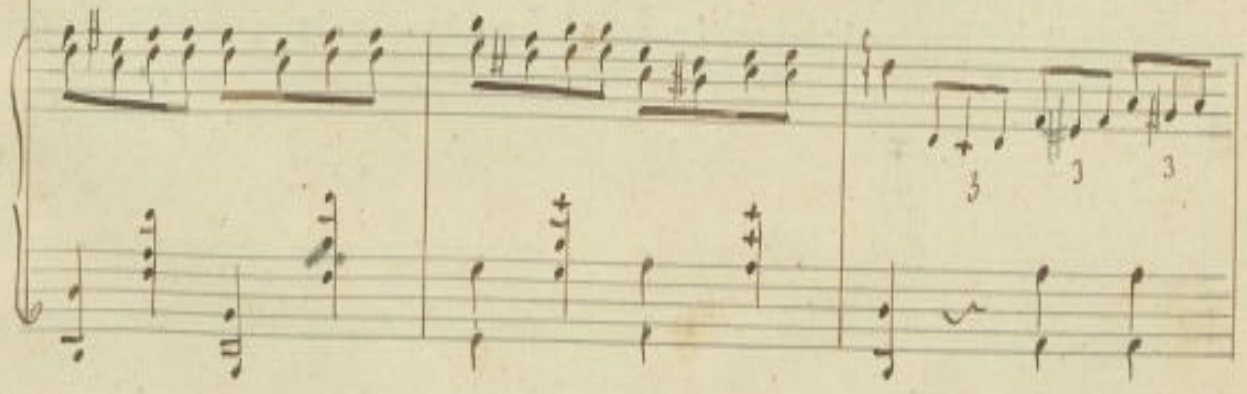

in Fine

258

254

234902

10

704

