

VARIAZIONI
CONCERTANTI

PER

Due Chitarre

COMPOSTE DA

MAURO GIULIANI

Op. 130

Prop. dell'Editore
N. 11623

Reg. nell'Arch. d'U. Music.
Fr. 5

MILANO

Presso Gio. Ricordi

Firenze presso Gio. Ricordi e C.

CHITARRA I.

INTRODUZIONE

MAESTOSO.

CHITARRA 1.^a

largo

CHITARRA 1ª

CHITARRA 4^a

VAR. 2^a

CHITARRA 1^a

VAR. 5^a

CHITARRA I'

CHITARRA I.

CHITARRA I,

Con suoni armonici ossia flautati

VAR. 5. 

VAR. 6. 

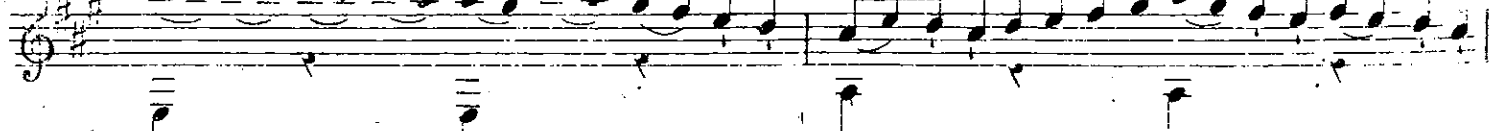
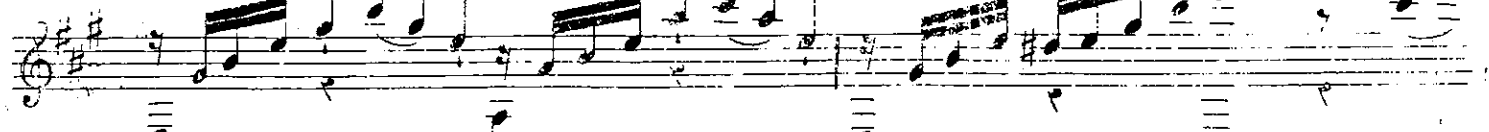
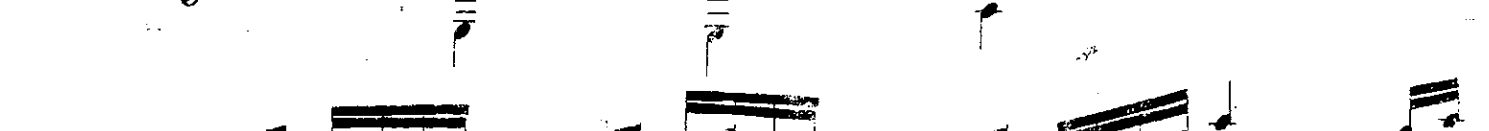

CHITARRA I.

660
115

CHITARRA. I.

CHITARRA II.

Mupestoso

INTRODUZIONE

TEMA

CHITARRA II.

VAR. 1.

CHITARRA. II.

VAR. 2.

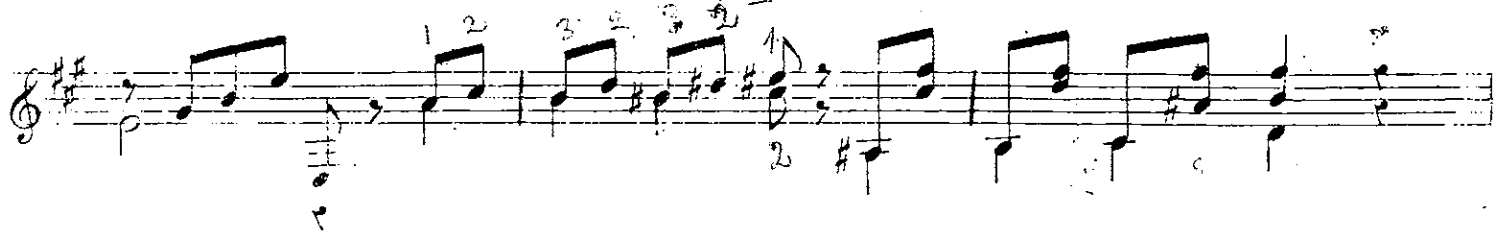

CHITARRA. II.

VAR. 3.

mf

p

cres

poco

IX

X

1 3 4 2 1 0 2 1

po - co

VAR. 4.

p

G 0625

CHITARRA . II.

CHITARRA. II.

The main musical score consists of three staves. The first staff contains the melodic line with various rhythmic values and accidentals. The second and third staves provide harmonic accompaniment with chords and moving bass lines. A dynamic marking of *p* (piano) is present in the first staff.

VAR^c. 5.

CHITARRA. II.

VAR^o. 6.

CHITARRA. II.

