

# Conzert - Stück.

PR 26 1887

1

Siegfried Wagner.

26. 1887

## Flöte Solo.

*Sehr lebhaft.*

Flöte Solo.

*p*

*p*

*poco rit.* Etwas ruhiger (aber nicht schleppen)  
*p*

*Lebhaft.* *rit.* *Ruhiger.*  
1 1

*Lebhaft.* *rit.* *Ruhiger.*  
1

*cresc.* *f*

1

Flöte Solo.

Tempo I.

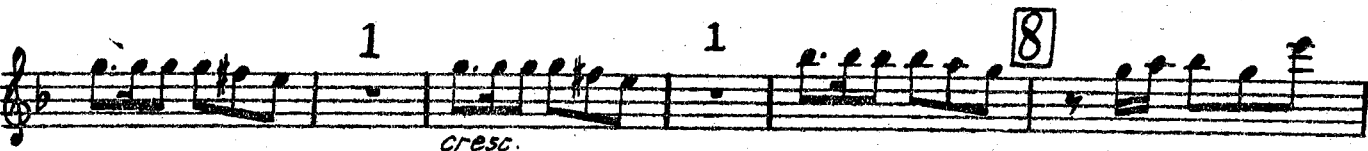
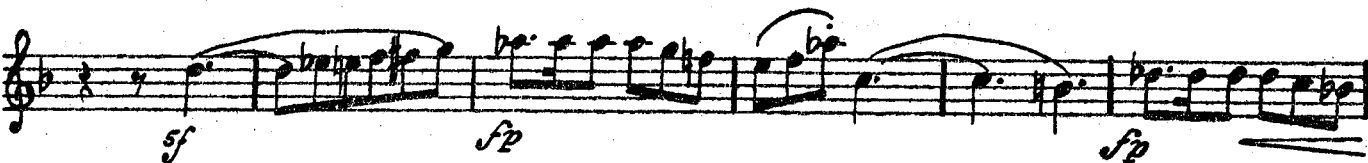
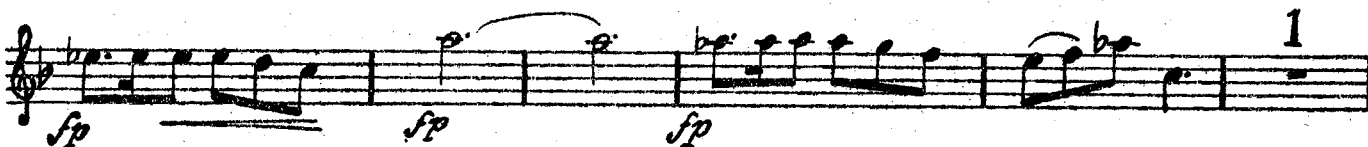
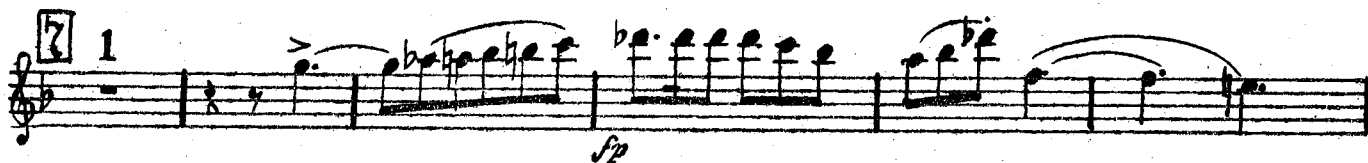

Flöte Solo.

*p* (zart)

*trillo*

*mp* 23

24

*trillo*

25

26

*cresc.*  *poco string.* *f* *p* *Tempo tranquillo* *cresc.*

Flöte Solo.

28 *cresc.* *p cresc.*

29 *mf*

30 *p*

31 *f*

32 *cresc.*

33 *accelerando* *cresc.*

*rit.* *Sehr ruhig* *p (zögernd)* *c. all.*