Carnavals-Botschafter.

WALZER

für das Pianoforte

von

JOHANN STRAUSS.

270s Werk.

80 Nkr.
15 Ngr.

Einladung

BALL

Brüssel, Geb. Schott.
Paris, L. Mayaud & Co.
Leipzig, B. Hermann
St. Petersburg, A. Büttner
London, Cocks & Co.
Mailand, T. Ricordi.

Eigenthum der Verleger
Eingetragen ins Archiv der Musikalien-Verleger

12.846.

Wien, Carl Haslinger qm. Tobias
k. k. Hof- u. pr. Kunst- u. Musikalienhändler.
Mellaine London 1862.

K. K. Hof-Lith. u. Steindr. v. A. Grube Wien

CARNEVALS-BOTHSCHAFTER.

WALZER

von

Johann Strauss.

270tes Werk.

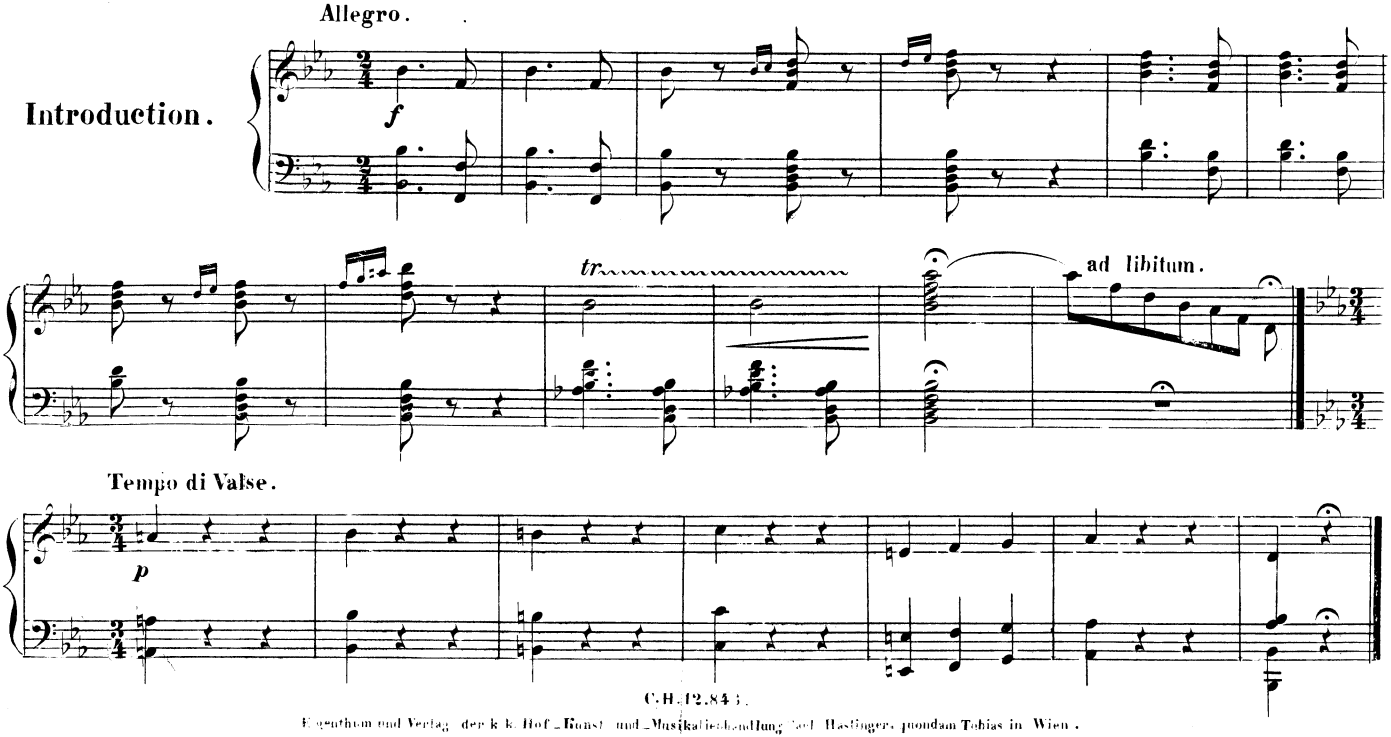

C.H. 12.843.

Eigenthum und Verlag der k. k. Hof-Kunst und Musikalienhandlung Carl Haslinger, quondam Tobias in Wien.

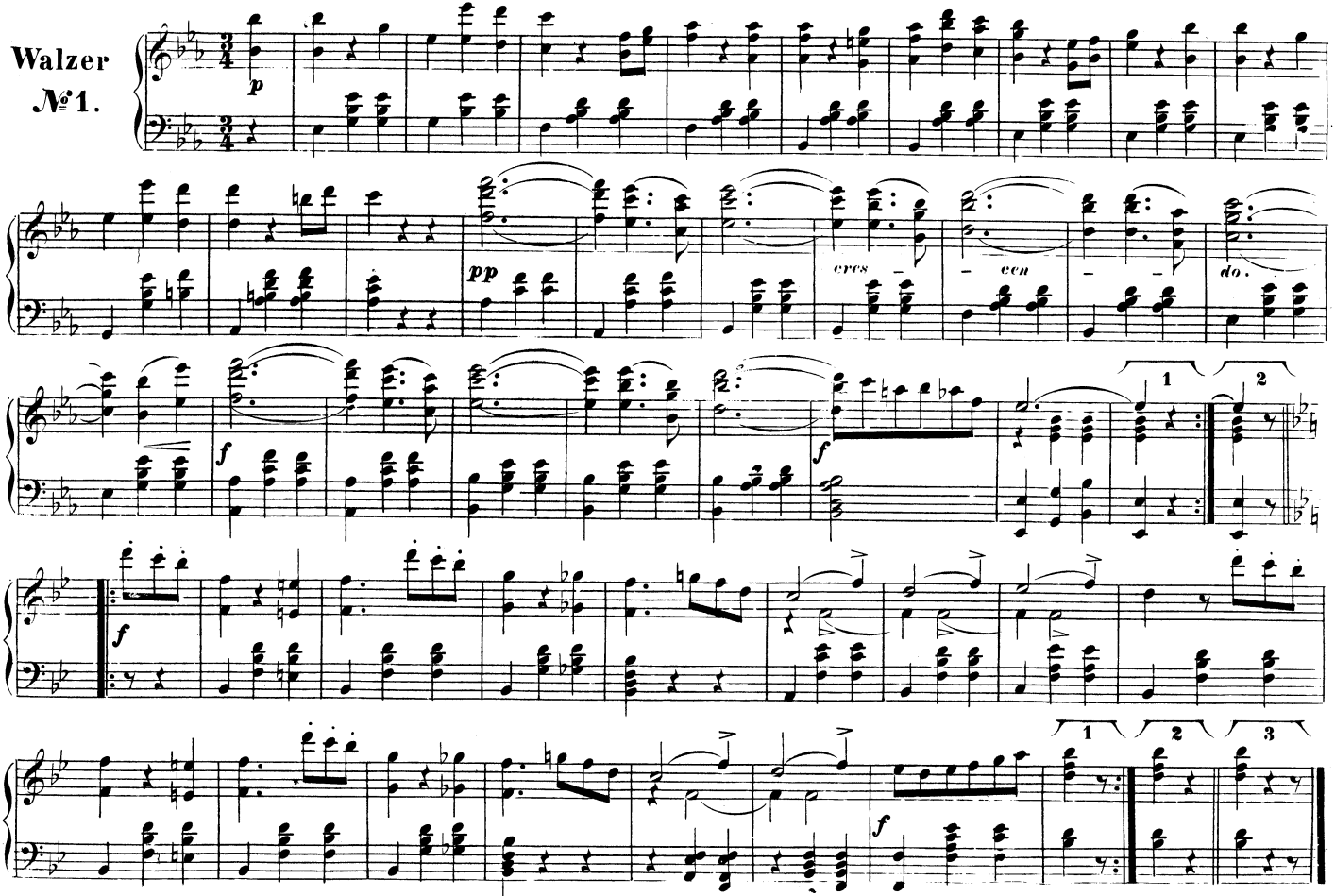
Walzer
№ 1.
p
pp
cres
cen
do.
f
1
2
3

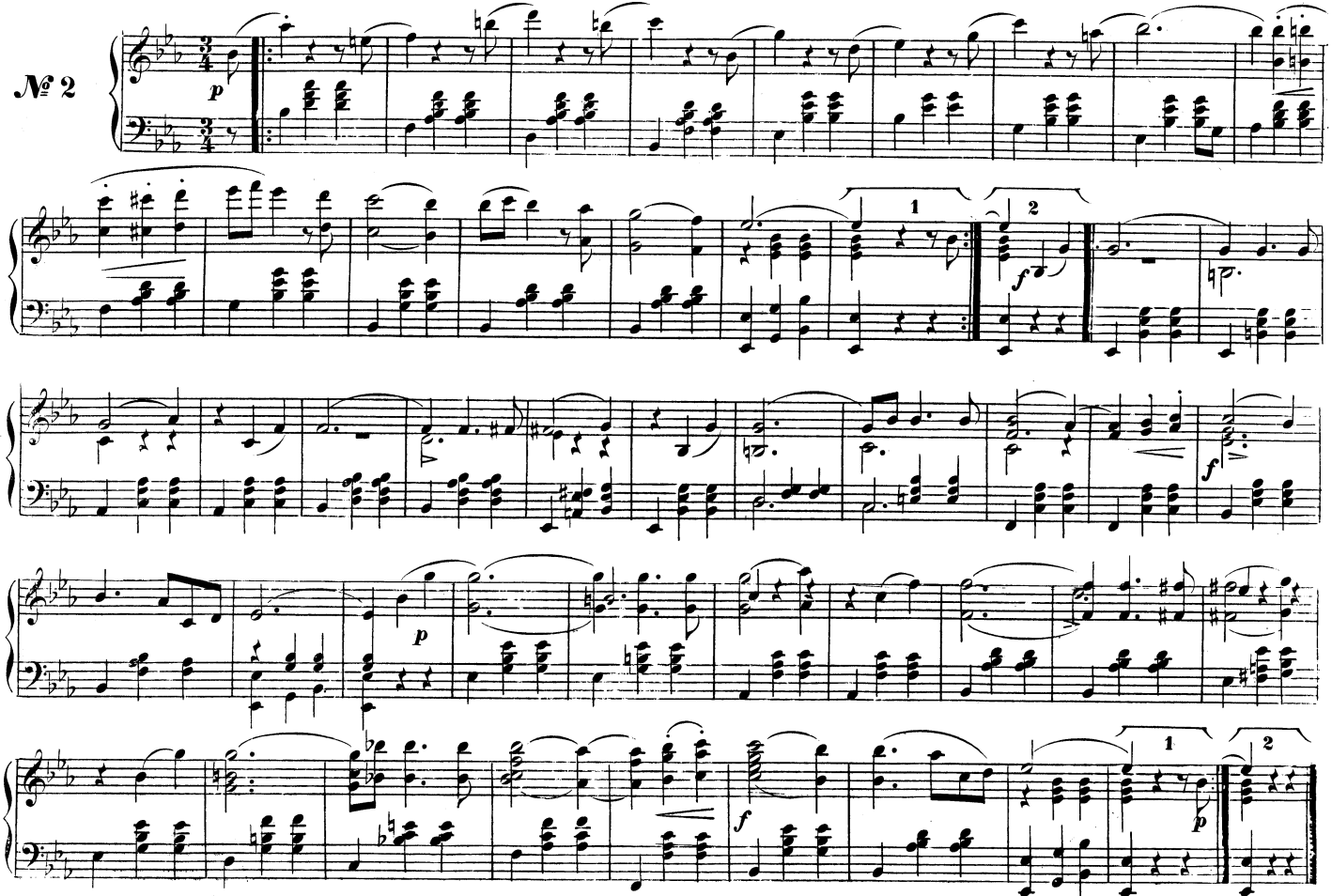
№ 2
p
1
2
f
f
p
f
1
2
p

№ 3.

Eingang.

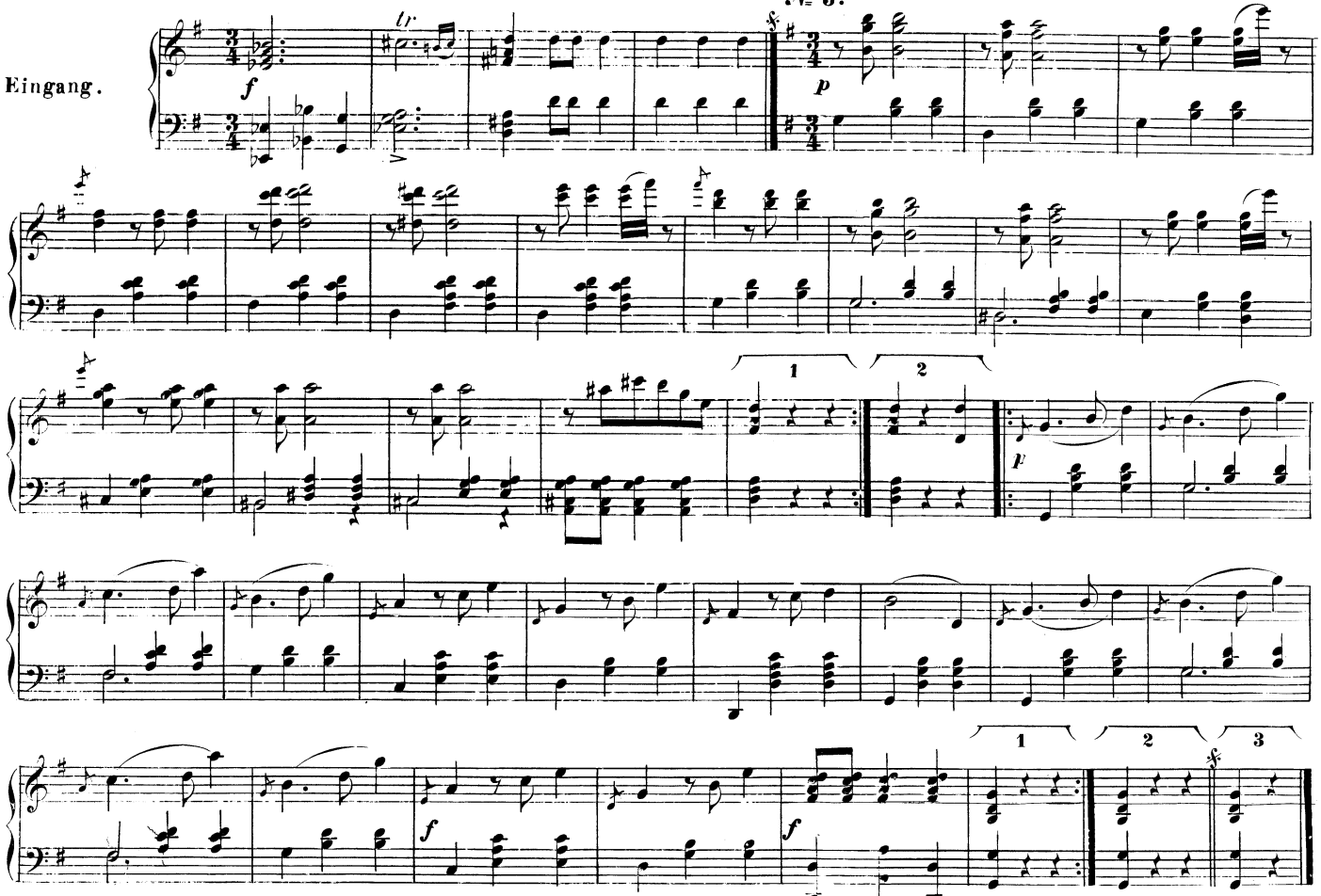

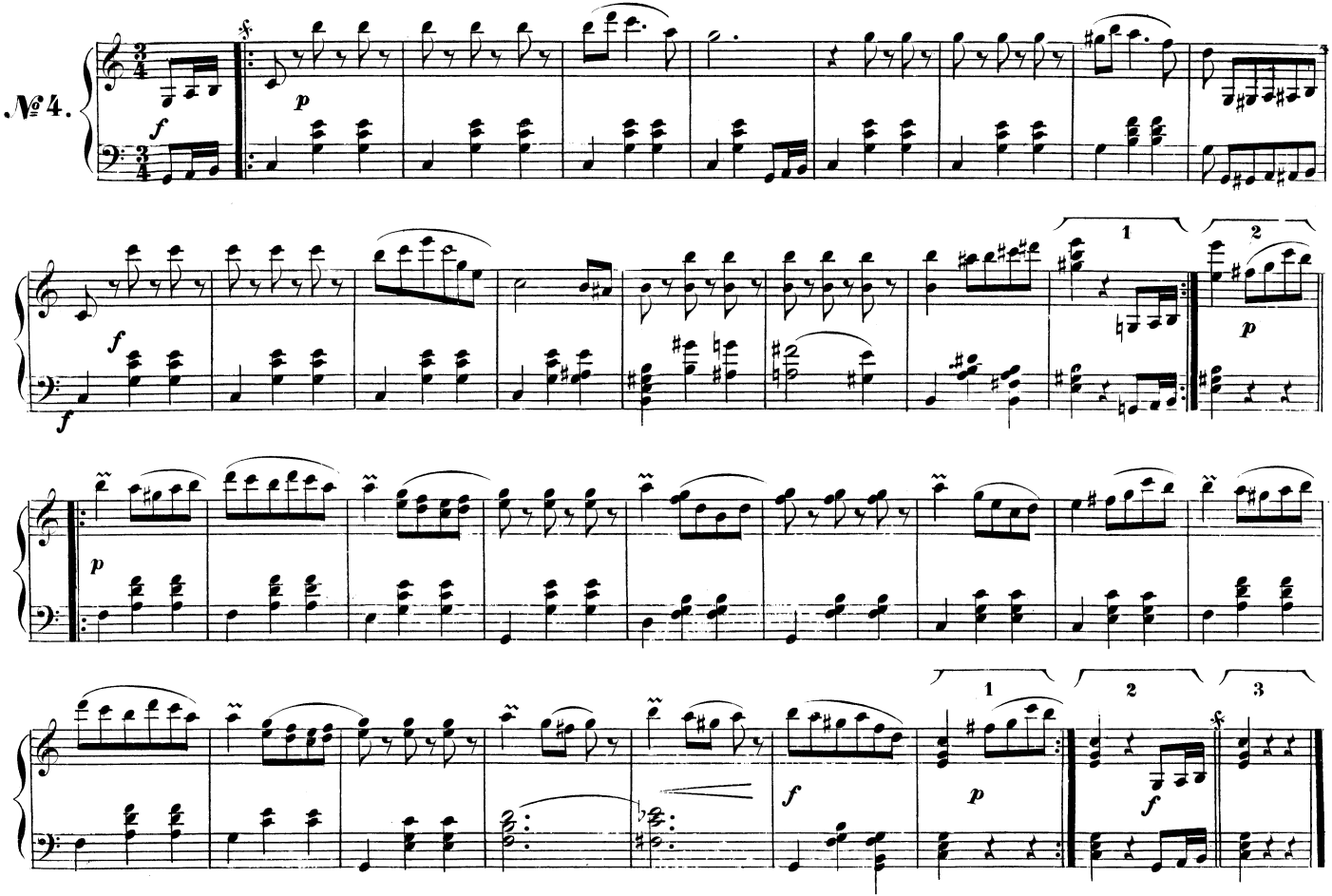
№ 4.

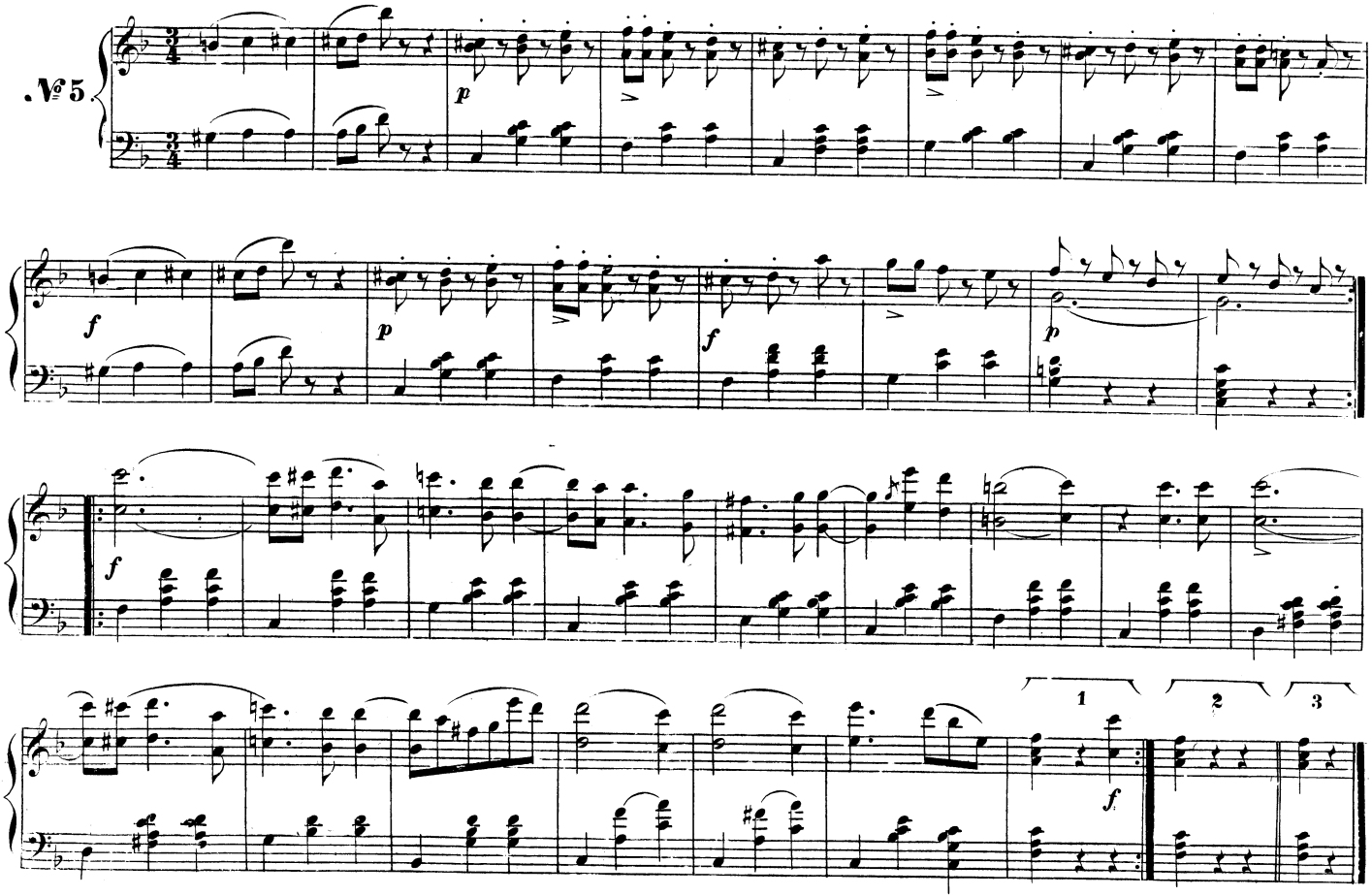
№ 5
p
f
p
f
p
f
1
2
3
f

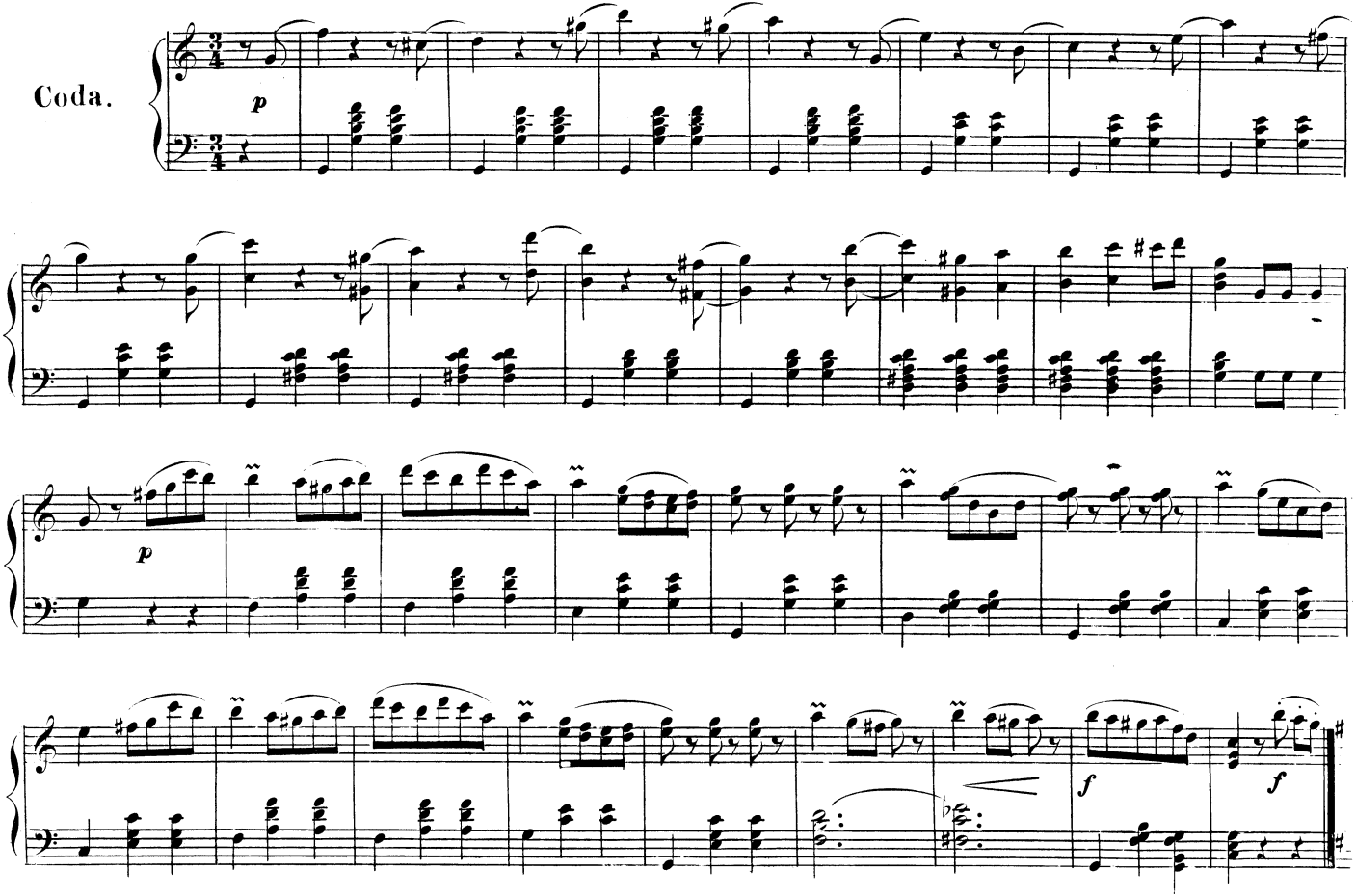
Coda.
p
p
f
f

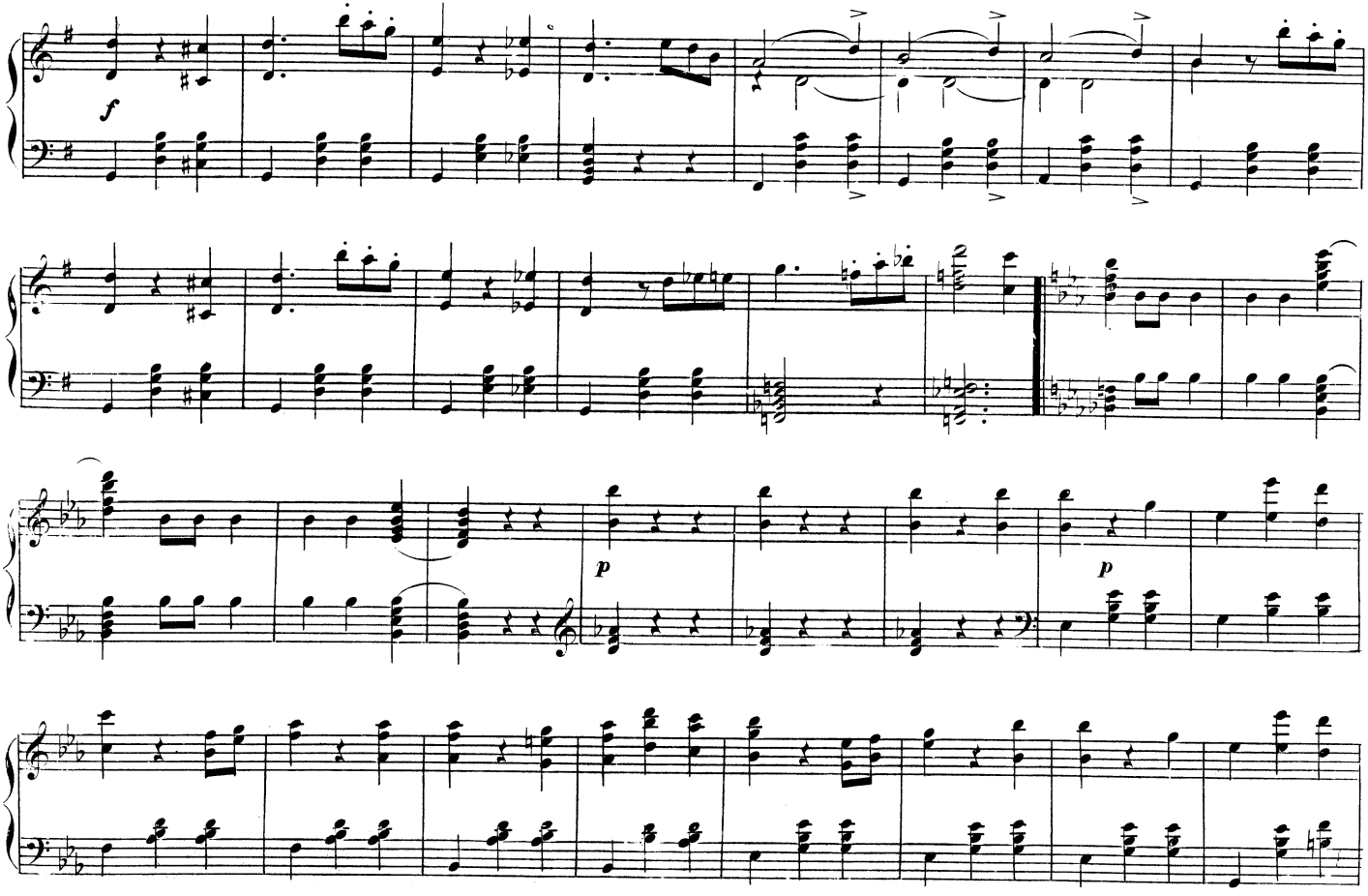
f
p
p

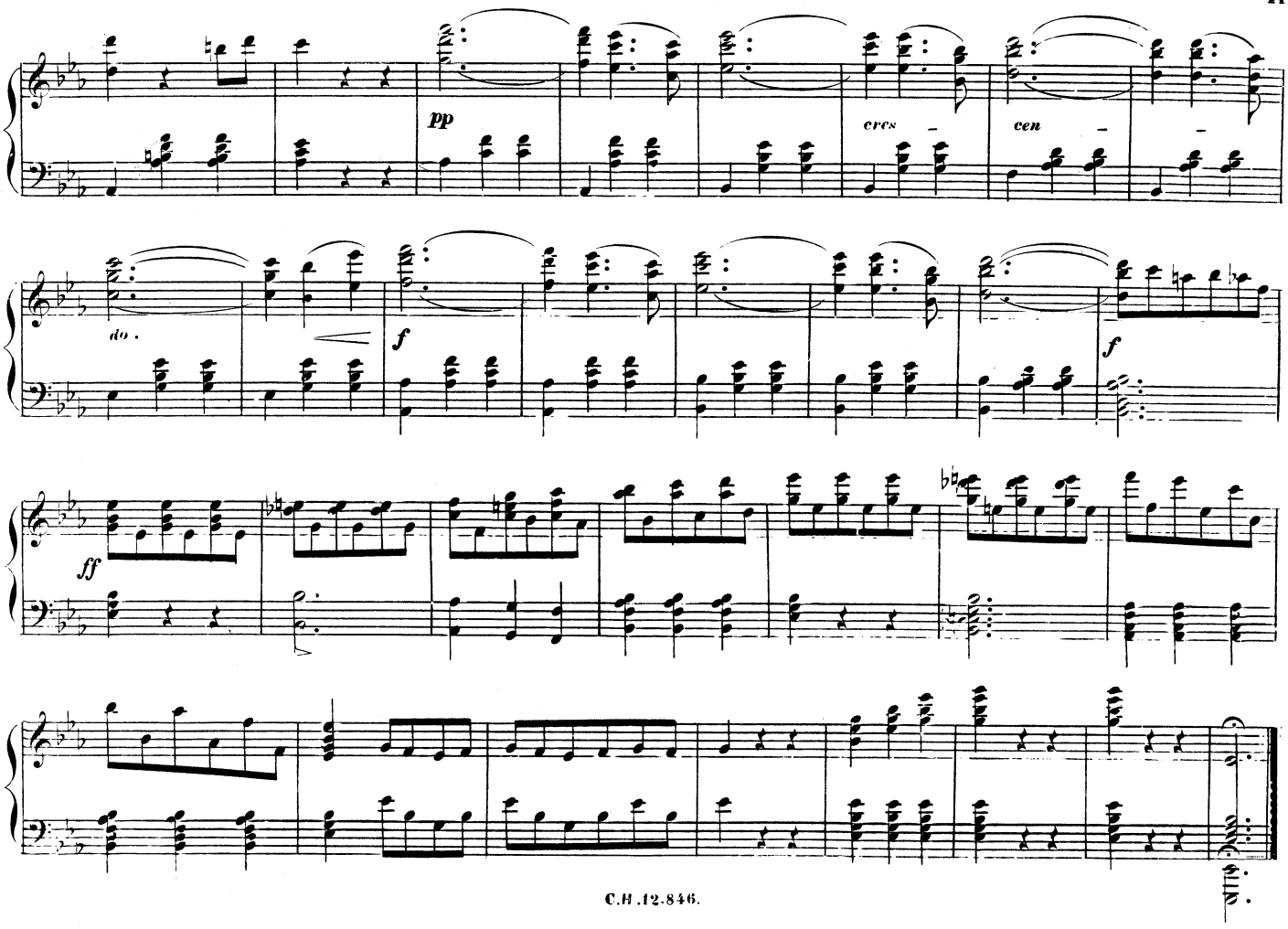
pp
cres
cen
do.
f
f
ff