

# SONATE

*pour Violon Seul*

## I

S. PROKOFIEV

Op. 115 (1947)

**Moderato**

SONATE

*p dolce*

*f*

*4 2*  
*1 3*  
*ff*

*2 solo!*  
*p dolce*

*p dolce*

*ff espressivo*

*ff*

*rit.*

Andante dolce

II

Tema

Var. I

Var. II  
Scherzando

Var. III  
Andante

*mf cantabile*

*dim.* *p*

Var. IV

3

Var. V

III

Con brio

**Allegro precipitato**

The remaining seven staves of the musical score. The fourth staff shows a change in tempo and dynamics, with the tempo marking 'Allegro precipitato' and a dynamic marking 'f' (forte) below it. The key signature changes to one sharp (F#) and the time signature changes to 2/4. The subsequent staves continue with rhythmic patterns of eighth and sixteenth notes, including slurs and dynamic markings like 'f'.

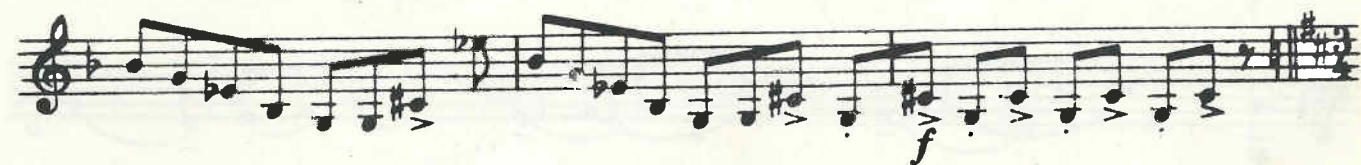
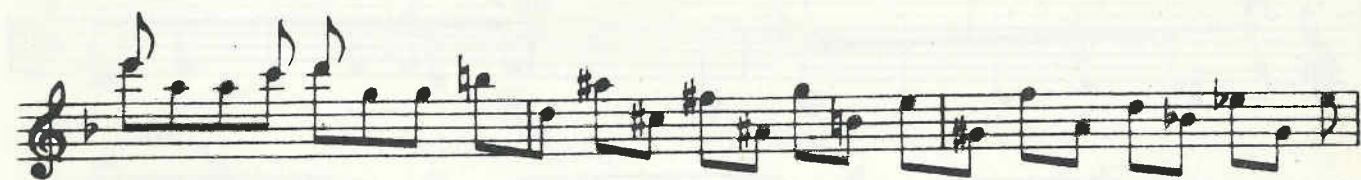
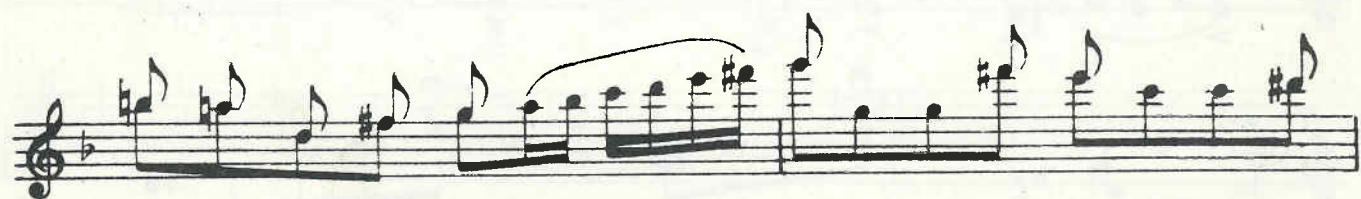
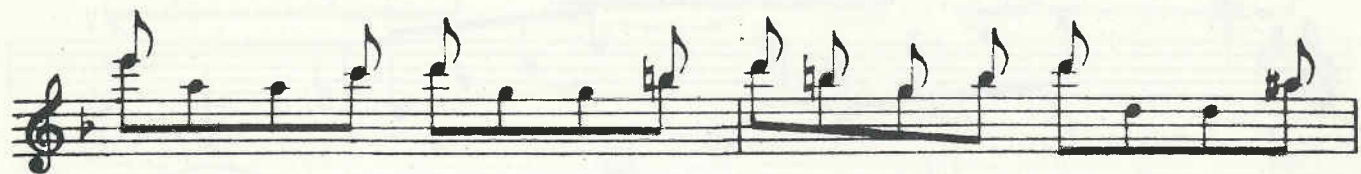
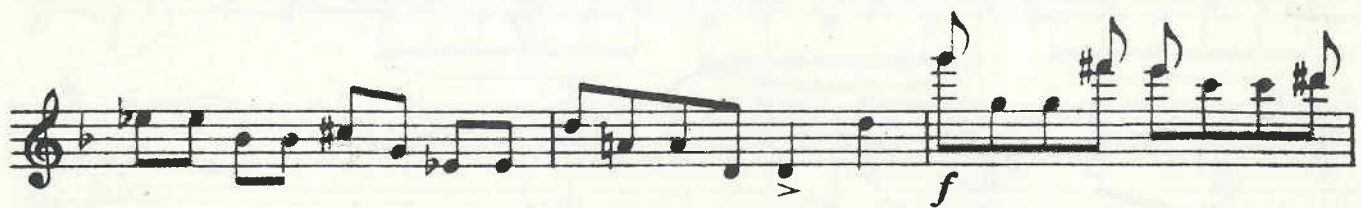

Tempo I

5

f

5

5

ff

5

5

5

p

pp

p

pp

pp

*Allegro precipitato*
