

SONATE

(RÉ MAJEUR)

Arrangée par
J. SALMON

JEAN BAPTISTE DUPUITS
(1741-17..?)

VIOLONCELLE

Largo

p

p

tr

p

pp

tr

tr

tr

rit. *pp*

VIOLONCELLE

TEMPO DI GAVOTTE

Allegro moderato

VIOLONCELLE

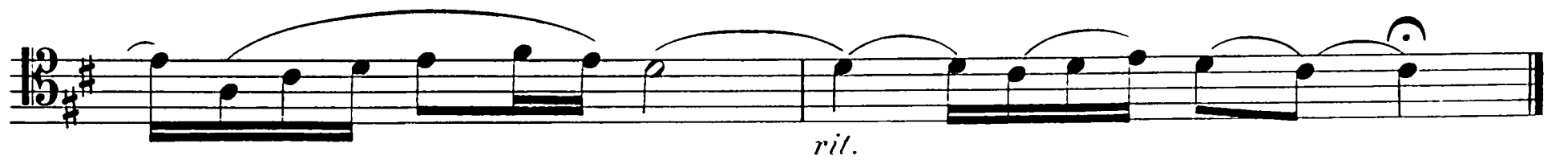
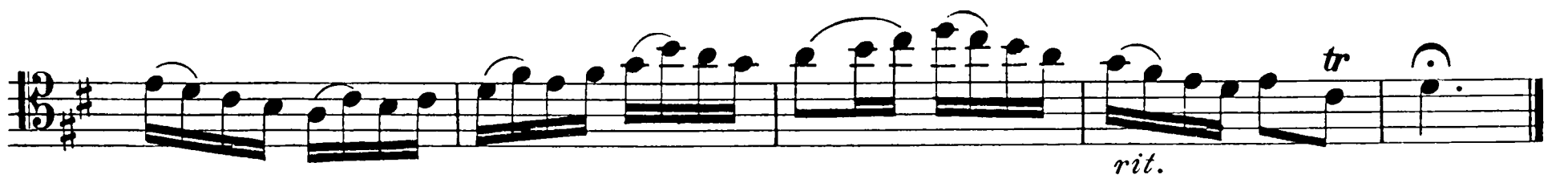
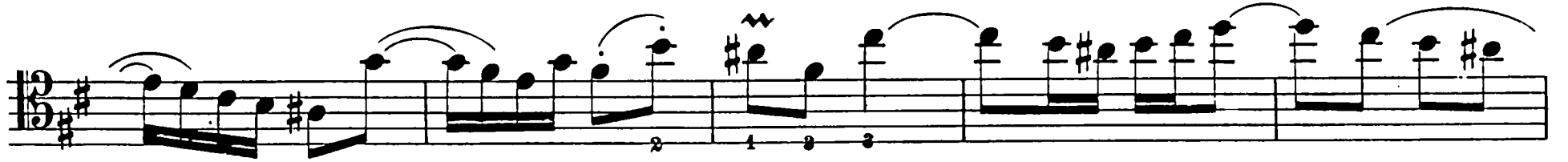

VIOLONCELLE

VIOLONCELLE

