

VARIATIONS

FOR

ORCHESTRA

EDWARD ELGAR

(OP. 36)

LONDON: NOVELLO AND COMPANY, LIMITED

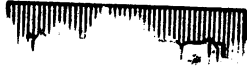

TL

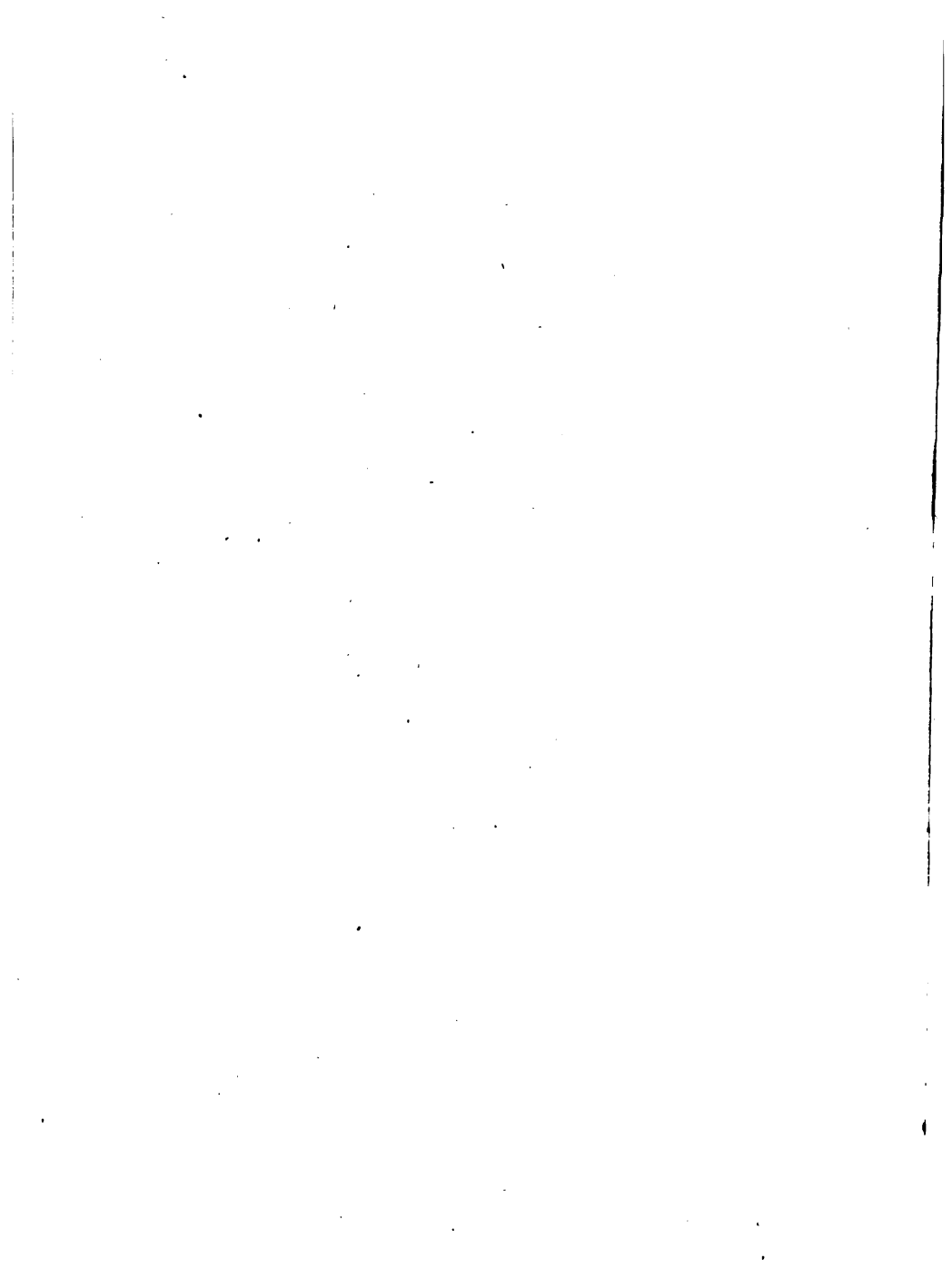

VARIATIONS
ON AN ORIGINAL THEME
FOR ORCHESTRA

COMPOSED BY

EDWARD ELGAR.

(Op. 36.)

FULL SCORE.

9s. 3d.

LONDON: NOVELLO AND COMPANY, LIMITED.

Copyright, 1899, by Novello & Company, Limited.

The Right of Public Representation and Performance is reserved.

MADE IN ENGLAND.

BROUDE BROS.
MUSIC
115 W. 57TH ST. N. Y. 19

~~792.2~~
~~792.3~~
~~53481~~
/

HARVARD
UNIVERSITY
LIBRARY
May 20, 1948

Mus 662.1.224
- B

~~HARVARD MUSIC LIBRARY~~
~~REJECTED~~

Lament 1899 1980

DEDICATED TO
MY FRIENDS PICTURED WITHIN

MALVERN. 1899.

EDA KUHN LOEB MUSIC LIBRARY
HARVARD UNIVERSITY
CAMBRIDGE, MASS. 02138

VARIATIONS.

Enigma.

Edward Elgar, Op. 26.

Andante. J. = ca.

- I
Flauti
- II
(e picc.)
- Oboi I II.
- Clarinetti I II
in B \flat
- Fagotti I II.
- Contra Fagotto.
- I II
Corni in F
- III IV
- Trombe I II III
in F.
- I II
Tromboni
III e Tuba.
- Timpani.
()
- Tamburo piccolo
e Triangolo.
- Gran Cassa
e Piatti.

Andante.
Inquieto e sostenuto

- I
Violini
- II.
- Viola.
- Violoncelli.
- Bassi.

Andante.

rit.

Musical score system 1, featuring a piano and violin. The piano part includes dynamics such as *pp*, *p*, *mf dim.*, *pp*, and *pp*, along with the tempo marking *allargando*. The violin part includes dynamics *p* and *pp*, and the instruction *dim.*. The system concludes with a *rit.* marking.

Musical score system 2, featuring a piano and violin. The piano part includes dynamics *pp*, *p*, *pp*, and *pp*, with tempo markings *allargando* and *rit.*. The violin part includes dynamics *pp dim.* and *dim.*, and the instruction *rit. mesto unie.*. The system concludes with a *rit.* marking.

I.
(C.A.M.)

2 *L'istesso tempo.*

Viol. I. *pp*
Viol. II. *pp*
Viola. *pp*
Vcllo. *pp*
Bassi. *pp*
Solo.

Soli a 2. *largamente*
f *espress.* *cresc.*

Tramb. e Tuba.
Timp.
Cimbales e Triang.
Org. e Pian.

This section of the score covers measures 1 through 4. It features a full string ensemble (Violins I and II, Viola, Violoncello, and Basses) playing in a piano (*pp*) dynamic. The woodwinds (Soli a 2) enter in the second measure with a *largamente* marking and a *f* dynamic, playing an expressive (*espress.*) and crescendo (*cresc.*) line. The percussion section includes Tramb. e Tuba, Timp., Cimbales e Triang., and Org. e Pian.

2 *a tempo*

Viol. I. *pp*
Viol. II. *pp* *con sordini*
Viola. *pp*
Vcllo. *pp*
Bassi. *pp*

leggiere *ten.* *ten.*

dim. molto

pp *pp* *pp* *pp* *pp*

pp *pp* *pp* *pp* *pp*

a tempo *pp*

This section covers measures 5 through 8. The string ensemble continues with a piano (*pp*) dynamic. Violin II is marked *con sordini*. The woodwinds (Violins I and II, Viola, Violoncello, and Basses) play a *leggiere* (light) and *ten.* (tenor) line. A *dim. molto* (diminuendo molto) marking is present in the second measure. The section concludes with an *a tempo* marking and a *pp* dynamic.

4

rit.

(F in D₁ - B \flat in C \flat)

4

rit.

rit.

II.
(H. D. S. - P.)

5 Allegro. *L. 72.*

Violini (Vi.)

Oboe (Ob.)

Clarinete (Cl.)

Fagotto (Fa.)

Contrabbasso (Cb.)

Trombe (Tr.)

Tromboni (Tbn.)

Timpani (Timp.)

Tamburi (Tamb.)

Corno (C.)

5 Allegro.

Viol. I. *unio.*

Viol. II. *stacc.*

Viola. *stacc.*

Vcl. *stacc.*

Bassi. *stacc.*

Allegro.

6

6

Solo
p ma marcato

Viol. I div.
pp

arco
pp

dim.

dim.

Musical score for piano and orchestra, page 14. The score is divided into two systems.

The first system shows the piano part with a *Solo* section marked *pp* in the upper right. The piano part features complex rhythmic patterns and dynamics.

The second system shows the piano part with *dim.* markings and *div.* markings, and the orchestra part with *piss.* and *pp* markings. The piano part includes a *dim.* marking and a *div.* marking. The orchestra part includes a *piss.* marking and a *pp* marking.

III.
(R.B.T.)

8 Allegretto. ♩ = 144.

Fl.

Solo. viol.

C. Fl.

Clar.

Bass.

Tr.

Tromp. o Tuba.

Timp.

Snare, ples. o Triang.

C. C. o Piatti.

8 Viol. I. Allegretto.

Viol. I.

Viol. II.

Viola.

Vcl.

C. Fl.

Allegretto.

(Cf in Ch)

System 1:

System 2:

IV.
(W. M. B.)

11

Allegro di molto. J. 73.

12

Fl.

Ob.

Cl. B.

Fag.

C. Or.

Tr.

Tromb. e Tub.

Timp.

Tamb. pic. e Triang.

C. C. e Piatti.

11

Allegro di molto.

12

Viol. I.

Viol. II.

Viola.

Vcl.

Bassi.

Allegro di molto.

13

13

- Staff 1: Violin I (Viol. I)
- Staff 2: Violin II (Viol. II)
- Staff 3: Viola
- Staff 4: Violoncello (Vcllo)
- Staff 5: Contrabasso (Cb)
- Staff 6: Flute I (Fl. I)
- Staff 7: Flute II (Fl. II)
- Staff 8: Clarinet in B-flat (Cl. Bb)
- Staff 9: Bassoon (Fag.)

 Dynamic markings include *simile* and *ten.* (ritardando). The music features complex rhythmic patterns and melodic lines across the strings and woodwinds.

- Staff 10: Violin I (Viol. I)
- Staff 11: Violin II (Viol. II)
- Staff 12: Viola
- Staff 13: Violoncello (Vcllo)
- Staff 14: Contrabasso (Cb)
- Staff 15: Flute I (Fl. I)
- Staff 16: Flute II (Fl. II)
- Staff 17: Clarinet in B-flat (Cl. Bb)
- Staff 18: Bassoon (Fag.)

 Dynamic markings include *ten.*, *simile*, and *arco*. The music continues with intricate textures and dynamic shifts.

V.
(R.F.A.)

15

Moderato. *And.*

Fl.
Ob.
Cl.
Fg.
C.Fg.
Cor.
Tr.
Tromb. e Tuba.
Timp.
Tamb. pic. e Triang.
U.C.

15

Moderato.

Viol. I. *sfz.*
Viol. II. *sfz.*
Viola. *sfz.*
Vcl. *sfz.*
Bassi. *sf sostenuto*

Moderato.

(Di G alta)

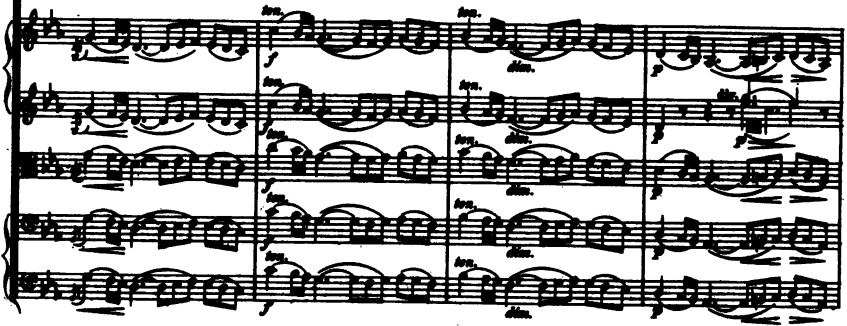

attaca.

attaca.

attaca.

VI.
(Ysobel.)

19

Andantino. J. 22

20

19

Andantino.

20

Andantino.

rit.

lungo

- pp* (pianissimo) at the beginning of the first staff.
- ppoo maro.* (pianissimo molto) and *dim.* (diminuendo) in the second and third staves.
- ppoo maro.* and *pp* in the fourth staff.
- Solo.* and *pp* in the fifth staff.
- dim. molto* in the sixth staff.
- dim.* and *pp* in the seventh staff.
- ppoo maro.* and *dim.* in the eighth staff.
- Solo.* and *ppp* (pianississimo) in the ninth staff.
- lungo.* (lungo) at the end of the system.

div.

rit.

lungo.

- div.* (diviso) and *dim. molto* (diminuendo molto) in the first staff.
- div.* and *pp* in the second staff.
- unis.* (unis) and *dim.* in the third staff.
- div.* and *dim.* in the fourth staff.
- dim.* in the fifth staff.
- rit.* (ritardando) at the top of the system.
- Solo.* and *pp* in the sixth staff.
- Tutti inoant.* (Tutti inoant.) in the seventh staff.
- lungo.* (lungo) at the end of the system.
- rit.* (ritardando) at the bottom of the system.

8.0.
piss. *arco*
div. *uniso.* *div.* *uniso.*
pp *p* *f* *f*

Change to F major
(Piccolo nehmen)

This block contains the first system of a musical score, spanning measures 28 to 31. It features a grand staff with five staves. The top staff is a vocal line with lyrics. The second staff is a flute line, with the instruction "(Piccolo nehmen)" written below it. The third and fourth staves are piano accompaniment. The bottom staff is a bass line. The music is in F major and 4/4 time. The first system ends with a double bar line.

28

This block contains the second system of the musical score, spanning measures 32 to 35. It features a grand staff with five staves. The top staff is a vocal line. The second staff is a flute line. The third and fourth staves are piano accompaniment. The bottom staff is a bass line. The music continues in F major and 4/4 time. The second system ends with a double bar line.

System 1 (Top):

- Woodwinds:** Flute, Clarinet, and Bassoon parts are present, with various dynamics and articulations.
- Brass:** Trumpet and Trombone parts are shown, with dynamics ranging from *p* (piano) to *mf*.
- Percussion:** A snare drum part is indicated by the label *Piatti.*
- String Ensemble:** Violin I, Violin II, Viola, and Cello/Double Bass parts are present, with dynamics like *mf* and *p*.

System 2 (Bottom):

- Woodwinds:** Continues the parts for Flute, Clarinet, and Bassoon.
- Brass:** Continues the parts for Trumpet and Trombone.
- Percussion:** Continues the *Piatti.* part.
- String Ensemble:** Continues the parts for Violin I, Violin II, Viola, and Cello/Double Bass.

Key Signatures and Dynamics:

- The key signature changes from one flat (B-flat) to two flats (B-flat and E-flat) in the lower right section.
- Dynamic markings include *pico*, *mf*, *p*, and *mf*.

Performance Indications:

- There are several fermatas and trills throughout the score.
- Articulation marks like accents and slurs are used to guide the performer.

VIII.
(W.N.)

30 Allegretto. (♩ = 52)

Fl. (Piaño.) *p*
 Ob. *p*
 Cl. *Soli* *p*
 Fg. *mf*
 C. Fg. *p* *mf*
 Cor. *mf*
 Tr.
 Tromb. e Tuba.
 Timp.
 Tamb. picc. e Triang.
 G. C. e Piatti.

30 Allegretto.

Viol. I. II. *p*
 Viola. *div.* *p*
 Vol. e Bassi. *p*

Allegretto.

largamente

51

rit. attacca:

(change to Flute)
(Flöte nehmen.)

dim. *cresc.* *f* *dim.* *pp*

largamente

rit. attacca:

dim. *p* *f* *dim.* *p* *pp*

dim. *p* *f* *dim.* *p* *pp*

dim. *p* *f* *dim.* *p* *pp*

dim. *p* *f* *dim.* *p* *pp*

dim. *p* *f* *dim.* *p* *pp*

largamente

rit. attacca:

IX.
(Nimrod.)

33

Adagio. (d = 52.)

Fl. Flauti I e II.

Ob.

Cl.

Fg.

C. Fr.

Cor.

Tr.

Tromb. e Tuba.

Timp. (in E, B, F.)

Tamb. picc. e Triang.

G. C. e Piatti.

33

Adagio. sul D

Viol. II. *ppp* *div.* *cresc.* *dim.* *pp*

Viol. *ppp* *div.* *cresc.* *dim.* *pp*

Viol. e Bassi. *ppp* *div.* *cresc.* *dim.* *pp*

Adagio. *ppp* *cresc.* *dim.* *pp*

sul A

sul D

X.
(Dorabella.)

38

Allegretto. (♩ = 60)

Intermezzo.

Orchestral score for measures 38-41. The score includes staves for Flute I (Fl.), Oboe (Ob.), Clarinet (Cl.), Bassoon (Fg.), C. Flute (C. Fl.), Cor, Trumpet (Tr.), Trombone and Tuba (Tromb. e Tuba), Timpani (Timp.), Tambourine, Triangle (Tamb. picc. e Triang.), and Gong and Cymbals (G. C. e Piatti). The music is marked *pp* and features a rhythmic pattern of eighth notes in the woodwinds and strings.

38

Allegretto.

Viol. I. con sordini

Viol. II. con sordini

Viol. con sordini

Viol. e Bassi. con sordini

Allegretto. *pp scherz.*

Violin and Viola score for measures 38-41. The score includes staves for Violin I (Viol. I.), Violin II (Viol. II.), Viola, and Violoncello and Basses (Viol. e Bassi.). The music is marked *pp scherz.* and features a rhythmic pattern of eighth notes.

Allegretto.

pp scherz.

42

42

Measures 43-44: *pp*

Measures 45-48: *pp*

Measures 49-52: *pp*

Measures 47-48: Solo *pp*

Measures 53-56: *poco cresc.*, *f*, *dim.*, *pp*

Measures 57-60: *molto cresc.*, *f*, *dim.*, *pp*

Measures 61-64: *poco cresc.*, *f*, *dim.*, *pp*

Measures 63-64: *pp*

Measures 61-62: *pizz.*

Measures 63-64: *pp*

45

45

46

46

Allegro di molto. (♩ = 100)

Fl. (Piccolo)
 Ob.
 Cl.
 Fr.
 Cl. Pr.
 Cor.
 Tr.
 Tromb. e Tuba.
 Timp.
 Tamb. picc. e Triang.
 G. C. e Flauti.

The woodwind section (Flute, Oboe, Clarinet, Bassoon, Cor Anglais, Trumpet, Trombone, and Tuba) and strings (Timpani, Triangle, Gong/Cymbal, and Flute) are shown in measures 1-3. The Flute part has a dynamic marking of *ff* and a fermata over the final measure. The Bassoon part has a dynamic marking of *f* and a fermata over the final measure. The strings play a rhythmic pattern of eighth notes.

47 Allegro di molto.

Viol. I.
 Viol. II.
 Viola.
 Viol.
 Basso.

The string section (Violins I and II, Viola, Violoncello, and Bass) is shown in measures 1-3. The Violins I and II parts have a dynamic marking of *ff* and a fermata over the final measure. The Viola part has a dynamic marking of *f* and a fermata over the final measure. The Violoncello and Bass parts have a dynamic marking of *f* and a fermata over the final measure. The strings play a rhythmic pattern of eighth notes.

Allegro di molto.

XII.
(B.G.N.)

52

Andante. (♩ = 66) a tempo

(Piano)

Fl.

Cl.

Fg.

C. Bp.

Cor.

Tr.

Trum. & Tuba.

Drum. (A in C, G in F)

Trum. picc. & Triang.

G.C. & Piani.

52

Viol. Andante. a tempo

Viol. I. div. *pp*

Viol. II. Solo *f* *molto espress.* *pp* *largo ad espress.* *cresc. f* *dim.*

Viol. Tutti *pp* *div.* *cresc. f* *dim.*

Viol. *pp* *div.* *cresc. f* *dim.*

Andante. a tempo

largamento *lunga* **attacca** (2)

f *pp* *dim. molto* *f* *pp*

largamento *molto espresso* *dim. molto* *lunga* **attacca**

f *pp* *dim. molto* *f* *pp* *rit.* *dim.* *fff*

Solo. Tutti.

f sosten. *dim. molto*

*) Dieser Teil wird nur im Falle einer Separat Aufführung dieser Var. XII gespielt.

*) This bar should be omitted except when Var. XII is played separately

XIII.
(***)
Romanza.

55

Moderato. (♩ = 72)

Fl.
Ob.
Cl.
Ff.
C. Fr.
Cor.
Tr.
Tromb. e Tuba.
Timp.
Tamb. picc. e Triang.
G. C. e Fagotti.

55

Viol. I. Moderato.

Viol. II.
Viola.
Viol.
Bassi.

Moderato.

57

57

Come prima.

(F in G) (C in A)

Come prima.

Come prima.

Key markings and dynamics include:

- crudo.* (multiple instances)
- pp* (multiple instances)
- stacc.* (multiple instances)
- Rehearsal mark **II** on the 5th staff of the first system.

The notation includes various rhythmic values, accidentals, and phrasing slurs.

a tempo

97

- Violin I and II parts with various articulations (accents, slurs).
- Viola and Cello parts.
- Double Bass part.
- Two vocal parts with lyrics and performance markings such as *Am.*, *ten.*, and *Soli*.
- Piano accompaniment with *mf* dynamics.
- Tam. ploc. (Tambourine) part with *mf* dynamics.

a tempo

Musical score for the second system, continuing the piece with various instruments and vocal parts. The score includes:

- Violin I and II parts with various articulations (accents, slurs).
- Viola and Cello parts.
- Double Bass part.
- Two vocal parts with lyrics and performance markings such as *mf* and *ff*.
- Piano accompaniment with *mf* dynamics.

a tempo

63 animato

63 animato

animato

64 largamente 99

64 largamente

largamente

a tempo (primo)

a tempo (primo)

a tempo (primo)

65 poco più tranquillo

(Pianto) *mf espress.*

mf espress.

dim. *mf* *ore* *scen.*

mf espress. *ore* *scen.*

ore *scen.*

ore *scen.*

dim. molto *rit.*

65 poco più tranquillo

div. *mf* *ore* *scen.*

dim. molto *mf* *ore* *scen.*

poco più tranquillo

68 Grandioso.

68 Grandioso.

69 stringendo

70 Tempo I.

4. 0. 3p

70 Tempo I.

Tempo I.

- Measures 73-74:** *f espres. dim.* (forte, expressive, decrescendo). Includes *Soli.* (Solo).
- Measures 75-76:** *pp* (pianissimo), *ppp* (pianississimo), *f* (forte), *mf espres.* (mezzo-forte, expressive).
- Other markings:** *OLI.*, *OLI.II.*, *Boli.*, *p* (piano), *ppp* (pianississimo).

- Measures 77-78:** *pp* (pianissimo), *ppp* (pianississimo), *dim.* (decrescendo).
- Measures 79-80:** *ppp non legato* (pianississimo, non legato), *ppp* (pianississimo), *piaz.* (pizzicato).
- Other markings:** *Vol. I.*, *Vol. II.*, *dim.* (decrescendo), *pp* (pianissimo).

- Violin I (Viol. I) and Violin II (Viol. II) staves with dynamic markings *crusc.* and *dim.*
- Woodwind section (Flute, Clarinet, Bassoon) staves.
- Conductor's part (Clefless staff) with the marking *Soli.*

- Violin I (Viol. I) and Violin II (Viol. II) staves with dynamic markings *dim.*
- Double Bass (Bass) staff.
- Woodwind section (Flute, Clarinet, Bassoon) staves.

74 animando

74 animando

75

75

(Füße nehmen.)
Change to Flute.

brassy (Glocken)

Allegretto
brassy

II. Sw.
(4-8-16)

Man (Organo, *ad lib.*)

Ped.

(16 x 32)

78 *sempre accel.*

molto cresc.
molto cresc.
molto cresc.
ff
p cresc.
 Solo

16 + 32

78 *sempre accel.*

div.
sempre accel.

Specific markings in the score include:

- pp* (pianissimo) at the beginning of measure 80.
- legato* markings in the lower staves.
- ff* (fortissimo) markings in the lower staves.
- dim.* (diminuendo) marking at the end of measure 83.

Specific markings in the score include:

- pp* (pianissimo) at the beginning of measure 84.
- legato* markings in the lower staves.
- ff* (fortissimo) markings in the lower staves.
- dim.* (diminuendo) marking at the end of measure 87.

System 1 (Top):

- Strings:** Violins I and II, Violas, Cellos, and Double Basses. The woodwinds (Flutes, Oboes, Clarinets, Bassoons) and brass (Trumpets, Trombones, Tuba) are also present.
- Woodwinds:** Flutes, Oboes, Clarinets, Bassoons.
- Brass:** Trumpets, Trombones, Tuba.
- Percussion:** Timpani, Snare Drum, Cymbals, and other percussion instruments.
- Dynamic markings:** *dim.* (diminuendo), *pp* (pianissimo), *p* (piano), *f* (forte), *ff* (fortissimo).
- Performance instructions:** *rit.* (ritardando), *tr.* (trill), *acc.* (accelerando), *tr.* (trill), *tr.* (trill).

System 2 (Bottom):

- Choir:** Soprano, Alto, Tenor, and Bass.
- Piano:** Right and Left Hand.
- Dynamic markings:** *pp* (pianissimo), *p* (piano), *f* (forte), *ff* (fortissimo).
- Performance instructions:** *div.* (divisi), *div. A* (divisi A), *cresc.* (crescendo), *unis.* (unison).

(mit Metall-Schlägel)
Stroch with metal beater

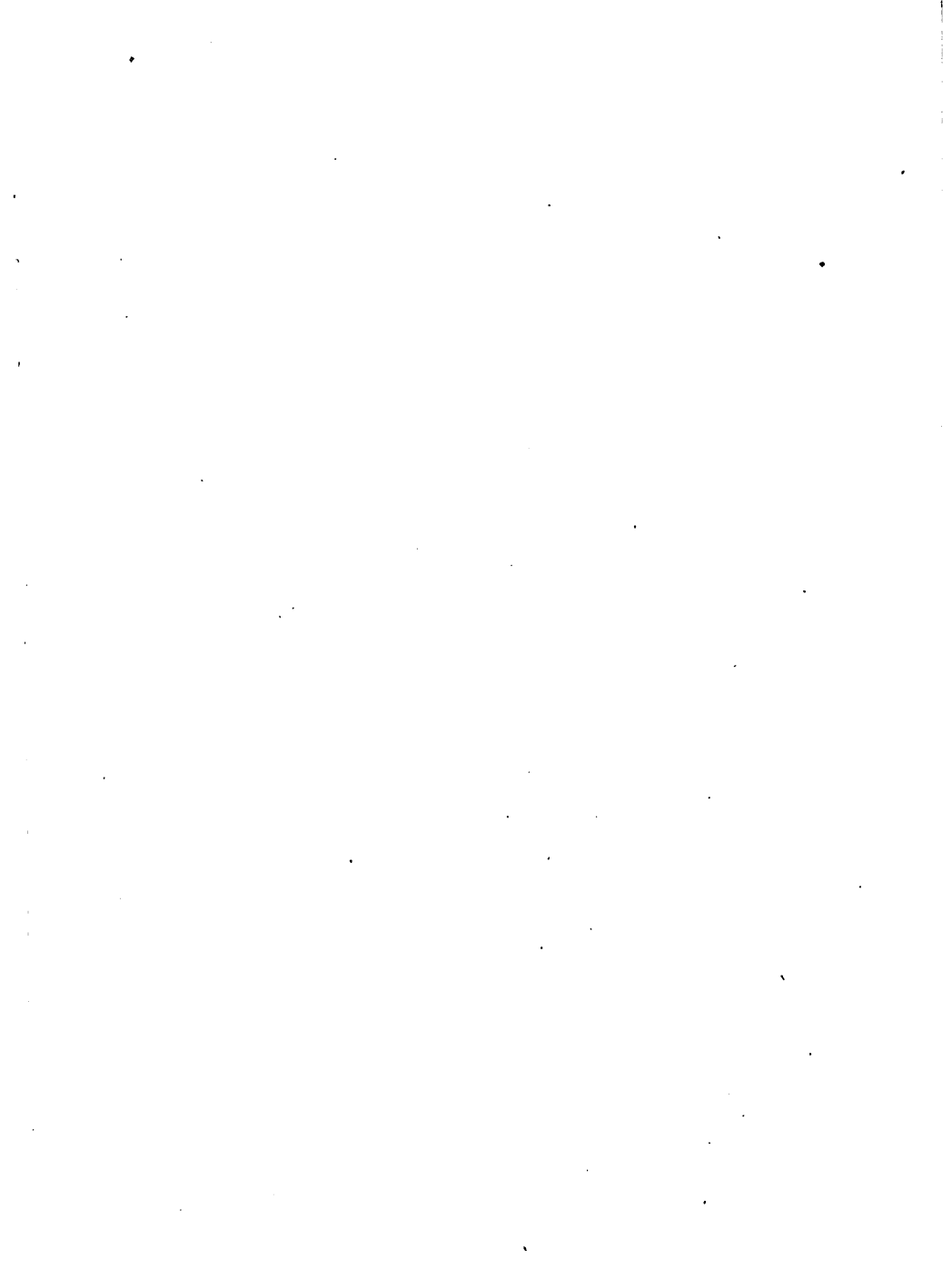

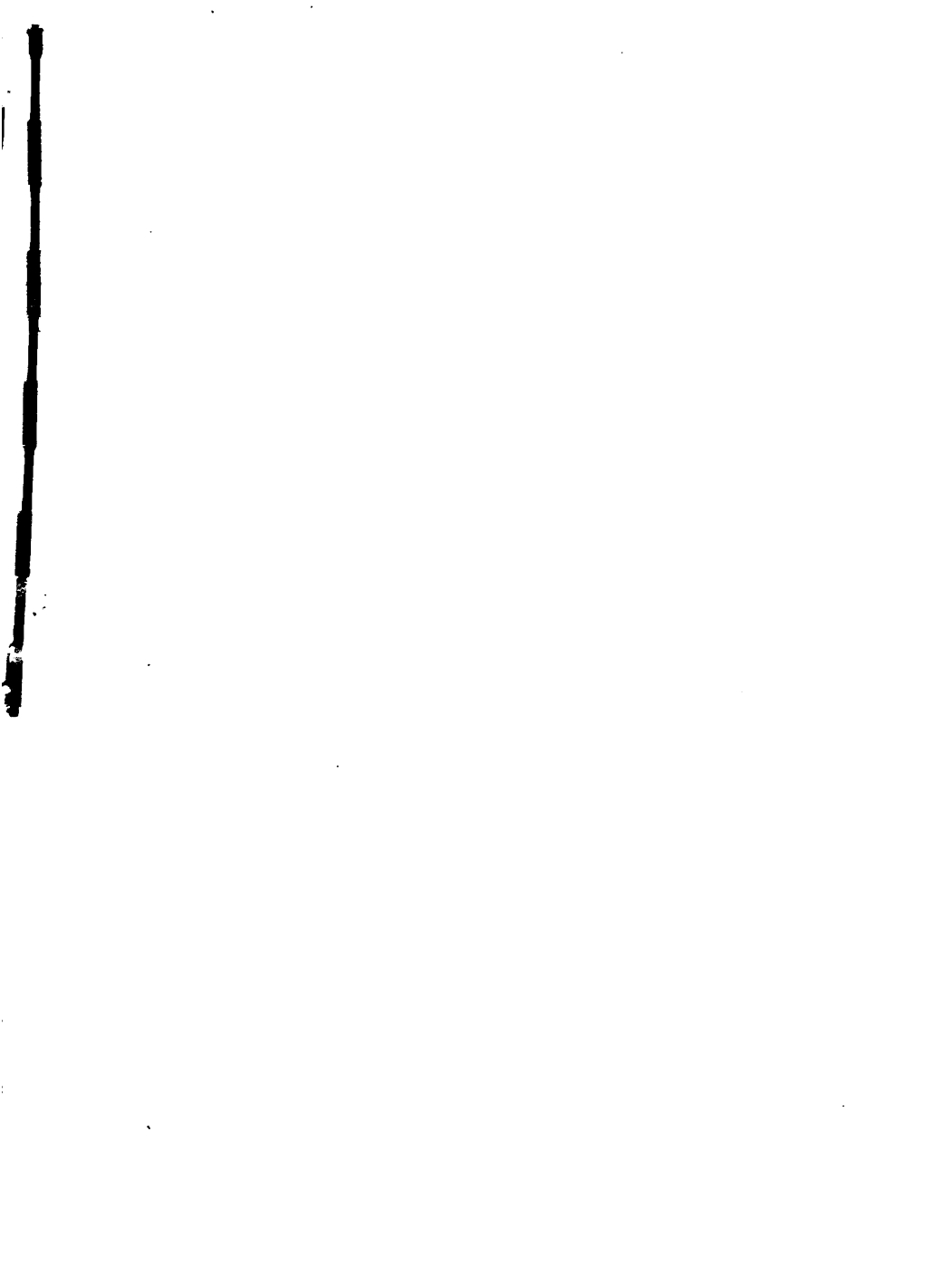

EDA KUMH LOEB MUSIC LIBRARY

3 2044 039 657 614

ARD
EGE
ARY

