

To
DR. WILLIAM MASON

TWO STUDIES
... on ...
CHOPIN'S VALSE

Opus 64, No. 1

... by ...
G. FERRATA

\$1.25

Published by
J. FISCHER & BRO.
7 and 11, BIBLE HOUSE NEW YORK
Cary & Co., 231, Oxford Street, London, W.

GIUSEPPE FERRATA

Violin and Piano

| | |
|--------------------------------|------|
| Berceuse..... | .40 |
| Valse Gentile..... | .50 |
| Minuet..... | .75 |
| Love Song..... | .40 |
| Gavotte..... | .60 |
| Dialogue d'Amour..... | .60 |
| Sol, Re, La, Mi Scherzino..... | .60 |
| Mazurka..... | .75 |
| Barcarolle Triste..... | .50 |
| Tarantelle..... | .60 |
| Elle Danse..... | .40 |
| Marche Funebre..... | 1.00 |
| Meditation Religieuse..... | .75 |

Piano Solo

| | |
|--|------|
| Two Studies on Valse Op. 64..... <i>Chopin-Ferrata</i> | 1.25 |
|--|------|

Vocal

| | |
|--------------------------------------|------|
| Folk Songs from the Spanish.....net, | 1.25 |
|--------------------------------------|------|

Organ

| | |
|------------------------|------|
| Marche Triomphale..... | 1.00 |
|------------------------|------|

Published by
J. FISCHER & BRO.
7811 Bible House New York

First Study
on
CHOPIN'S VALSE
Op. 64, N^o 1.

G. FERRATA.

Molto vivace.

p leggiero
l. h.

3 4 5 4 3 4
1 2 3 2 1 2

5 4 3 5
1 2 1 2

5 4 3
3 2 1

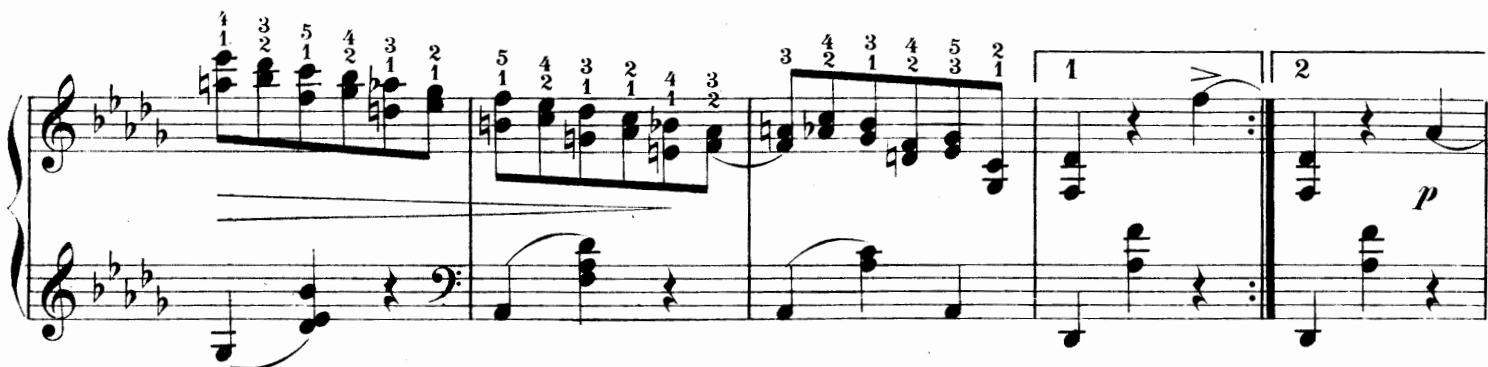
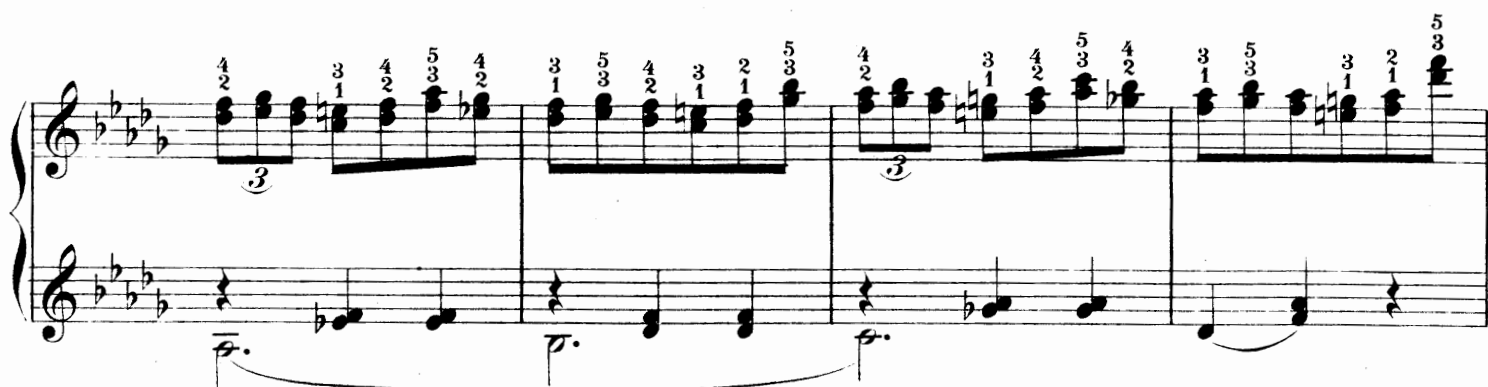

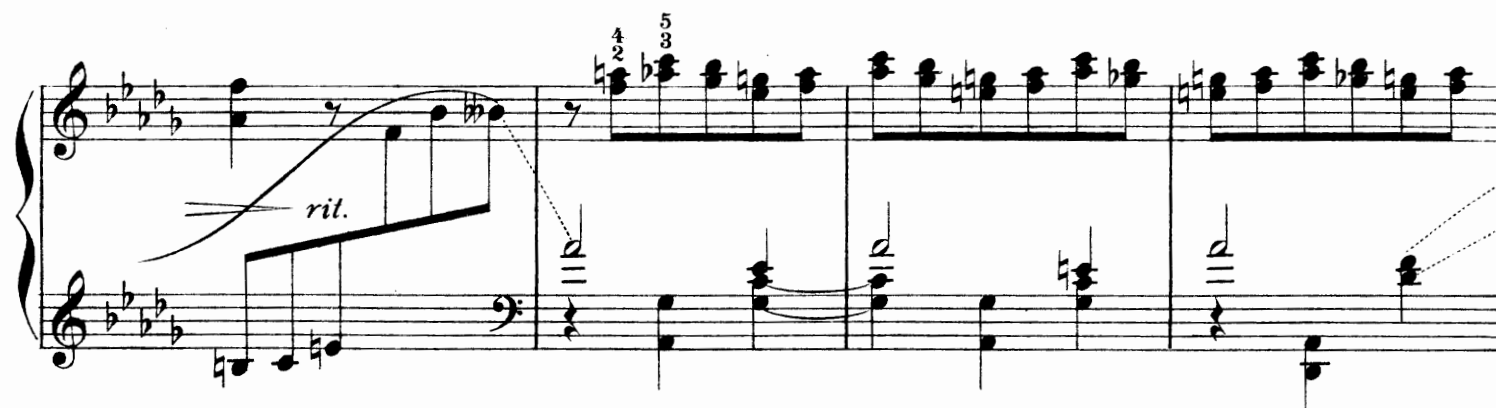

Dynamic and Performance Markings:

- cresc.* (crescendo) is marked in the second system, third staff.
- f* (forte) is marked in the third system, first staff.
- poco rit.* (poco ritardando) is marked in the third system, third staff.
- p* (piano) is marked in the fourth system, second staff.

Second Study
on
CHOPIN'S VALSE
Op. 64, No 1.

Molto vivace, leggiero.

G. FERRATA.

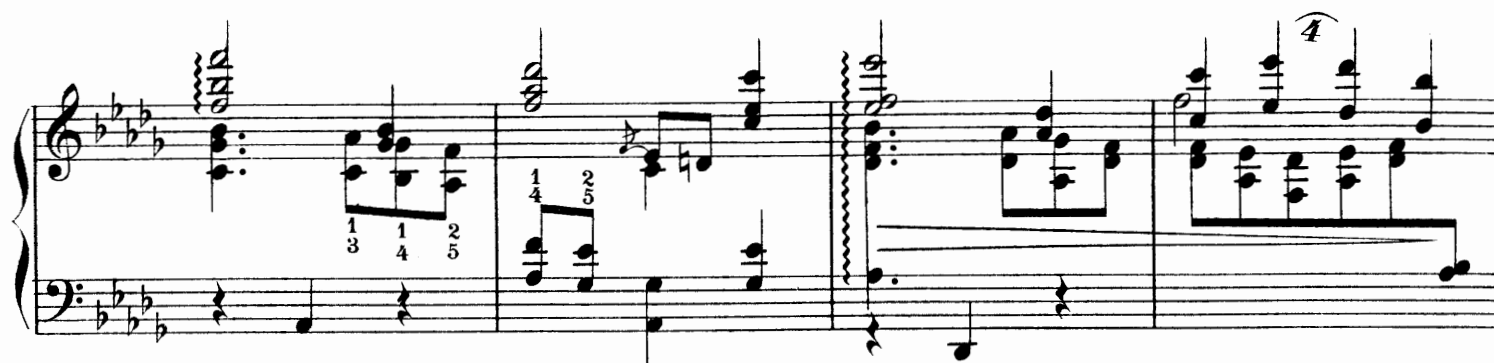

8.

cresc. poco

elegantemente

rit.

