

ARMONICO TRIBUTO,

*Cioè*

Sonate di Camera commodissime a pochi, ò a molti strumenti:

*Consacrate All' Altezza Reu.<sup>ma</sup> del suo*

*Clem.<sup>mo</sup> Prencipe*

**M**ASSIMILIANO  
GANDOLFO

dei Conti di K<sup>u</sup>enburg Arcivescovo di Salisburg, Prencipe del S. R. Imp.

Primate di Germania, Nato Legato della S.<sup>ta</sup> Sede Apostolica &c. &c.

*per la Centenaria memoria della fondatione del  
Arcivescovato:*

Da **GEORGIO MUFFAT**,  
Organista e ajutante di Camera  
di S. A. R.<sup>ma</sup>

M. DC.

LXXXII.

**VIOLINO I.**

*In SALSBURGO,*

Nella stampa di GIOU: BATT. MAYR Stampatore  
di S. A. R.<sup>ma</sup>.

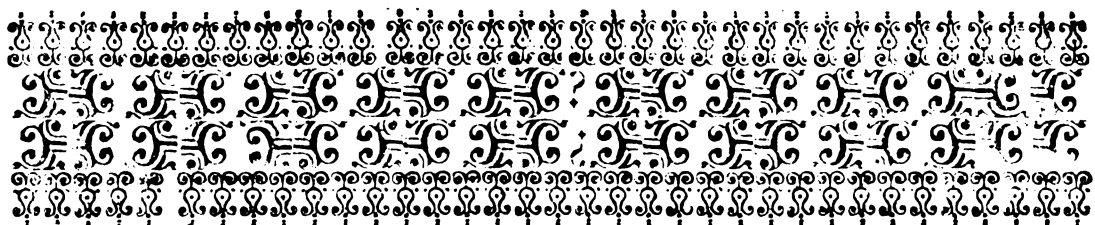

# Altezza Reverendis- sima.

**V**ero che eccedono ogni atto di  
douuta gratitudine i singularissimi  
favori, che l' A. V. R.<sup>ma</sup> si é compia-  
ciuta di compartirmi in ogni tem-  
sto ; ma con modi particolari in questo  
mio uiaggio d' Italia, doue con tanta mia con-  
fusione há fatto spicare la sua Magnanima ge-  
nerositá ; Má per questo io non deuo manca-  
re di non far cognoscere al mondo l' infinitá  
degli oblihi che deuo al mio Clementis.<sup>mo</sup>  
Prencip. Ardisco dunq; di consacrare all' A.  
V. R.<sup>ma</sup> l' *Armonico Tributo* di queste mie  
Sonate, nelle quali se ui é coísa alcuna di menó  
diffetosa, sarà derivata da quel uiuisimo  
desiderio che hó sempre hauuto d' incontrare  
il nobilissimo gusto di V. A. R.<sup>ma</sup> La scarrezza  
del tempo con l' urgenza del Viaggio, e di mie  
diverse occupazioni puó seruir di legitima  
scusa per un gratiosissimo compatimento ;  
Mà, più mi confido nella somma innata beni-

gnità di V. A. R.<sup>ma</sup> già auezza a gradire e scusare le debolezze della mia obligatissima seruitú; E col più devoto de miei umil.<sup>mi</sup> ossequij baciando all A. V. R.<sup>ma</sup> la sacra Veste profondamente m' inchino. Roma 4. di Sett. 1682.

*Di V. R. A.<sup>ma</sup>*

Vmilissimo, Deuotissimo, ed Obligatissimo Seruitore

Georgio Muffat.

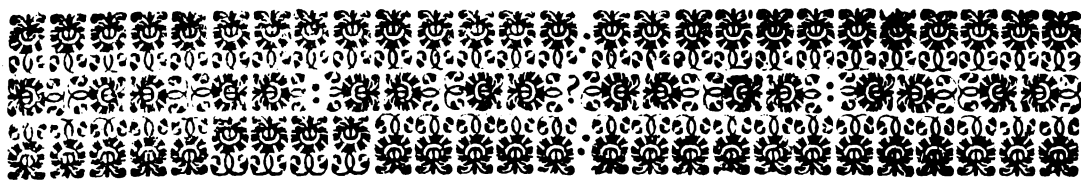

## Amico Lettore.

**E**ssendo stato auisato pocò primà della mia partenza di Roma che si doueua fare la festa dell' undecimo secolo della fondatione dell' Arciuescouato di Salisburg, e uolendo in si bella occasione dare qualche segno della mia deuotissima gratitudine al mio Clementissimo Prencipe, hò risoluto di dare alle stampe queste mie poche Sonate da me non sò come composte trà l' angustia di si breue tempo. Ben é vero che mi hanno dato grandissimo animo i bei concerti, che ancora in questo nuouo genere hò gustato in Roma, hauendo mi risuegliato qualche Idea che forse non ti dispiacerá. Se non altro al meno hò procurato di seruire alla tua comodità, mentre puoi concertare queste Sonate in diuerse maniere con l' offeruationi seguenti.

1. Si possono sonare à tre Solamentè seruendosi de due Violini, e d' un Violoncino, ò Viola di Gamba per fondamento; havendo solò riguardo i due Violini di sonare anco quei luoghi che nella loro parte vengono segnati colle chiaui delle Viole mezzane, come anco quello che sonerà il basso si contenterà di non pausare, ma ben si di sonare (ò naturalmente come stà, ò se si trouassè difficultá all' ottaua bassa ( in quei luoghi Segnati con le chiaui del contralto, ò del Tenore, accioche l' armonia non resti senza fondamento.

2. Si possono sonare a quattro, ò a cinque. A quatro tralasciando la Viola del Tenore, e à cinque aggiungendola. E facendosi queste Sinfonie tantò a 4. quanto a 5. potranno i Violini pausare doue si troueranno le dette chiaui mezzane.

3. Se poi le Vuoi sentire in Concerti pieni con qualche bizzarria, ò Varietà d' armonia, potrai formare due Cori in questo modo, fa-

cendo un Concertino a tre di due Violini, e Violincino ò Viola di Gamba, le quali tre parti semplici e non raddoppiate soneranno per tutto; Da queste poi si caueranno i due Violini, come ancora i Violoni per raddoppiarli per il concerto grosso quando si trouerà la lettera T. che significa tutti, facendoli poi pausare sotto la lettera S. sotto laquale sonerà il Concertino solo. Le Viole mezzane saranno raddoppiate a proportione conuenevole alle altre parti del concerto grosso col quale soneranno, eccetto solò doue si trouerà la detta lettera S. che allora basterà che tal parte si suoni semplice, e non raddoppiata; per laquale comoda varietà hò fatto tutte queste diligenze.

5. In qual si voglia modo che si suoninò sarà necessario d' offeruar in ogni parte regolatamente le repetitioni lequali essendo segnate con due riglette puntate in questo modo  $\text{||:}$  da tutti due i lati, faranno replicare tanto la precedente, quanto la Seguento particella: Quando poi saranno puntate da un lato solo in questa maniera  $\text{||:}$  ò pur in questa altra  $\text{||:}$  si repeterà solò quella particella verso laquale si trouano i punti.

6. Oltre questo doue si troveranno pause comuni segnate di sopra in questo modo  $\text{||:}$  non s' offerueranno secondo il rigore del tempo, mà a discretione, e un poco più breue del solito.

7. Dal resto nei raddoppiamenti s' offerui che il primo Violino non sia moltò più raddoppiato del secondo e che i Bassi del Concerto grosso siano raddoppiati bene da Contrabassi è Violoni secondo il giudizio di quello che ne haurà la direzione Riceui con buon animo queste mie prime fatiche, che se da te Saranno gradite, non mancarò di fartene sentire dell' altre in congiuntura di tempo più favoreuole. Viue felice.

\_\_\_\_\_

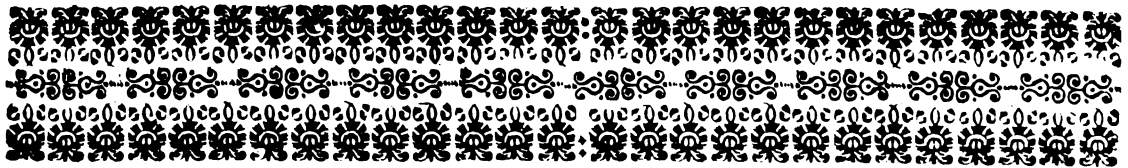
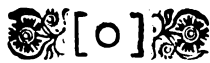

# SONATA I.

## Violino I.

Onata. *Tutti.* *f.*

*Grave.*

*Solo.* *piano* *forte* *piano* *forte.* *Tutti.*

*Solo.* *piano* *forte.* *Tutti.* *piano* *forte.*

*Solo.* *Tutti.* *f.*

*Tutti.* *f.*

*Allegro è presto.*

Violino I. *A* Voltate subito.

**G** Avotta. *Tutti.* *Allegro è forte.*

*Tutti.* *f.* *S.* *f.*

*Tutti* *f.* *Solo,* *piano.*

*Tutti* *piano* *Tutti piano.* *Grave.* *forte.*

**M** Enuet. *Tutti.* *Allegro è forte.*

*Tutti* *fortes*

*piano* *forte* *piano*

*forte* *piano*

# SONATA II.

## Violino I.

*Tutti. Viola.* *Violino.*  
*Grave.*

*Solo* *Tutti.*

*Solo* *Tutti.*

*Solo* *Tutti.*

*Tutti.*  
*Allegro.*

*Solo* *Tutti.*

Violino I.

B

Voltate prestò.

*Solo.* *f.* *Tutti.* *f.*

*Solo.* *Tutti.* *f.* *Solo.* *f.*

*Tutti.* *Solo.* *Tutti.* *Solo.*

*f.* *Tutti.* *f.* *Solo.* *f.*

*f.* *Tutti.*

*f.* *f.* *f.* *f.*

*solo.* *f.* *f.* *f.*

*Tutti.* *Solo.*

*Tutti.* *f.* *f.* *f.* *Solo.*

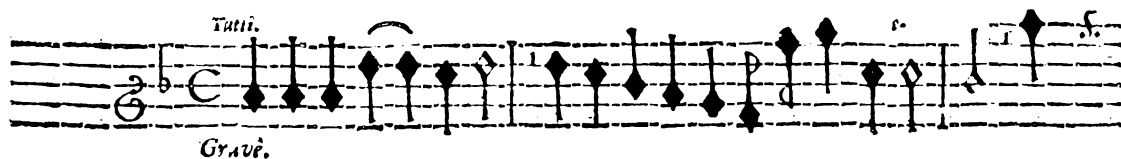

Voltate.

Grave.

1. Solo.  
2. Tutti.

S Arabanda

1. Solo.  
2. Tutti.

Grave.

Violino I.

C

*forse.*

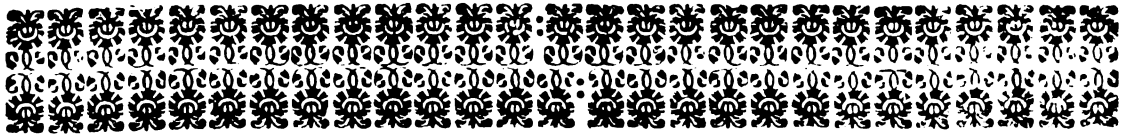

# SONATA III.

## Violino Primo.

Onata

Grave

allegro.

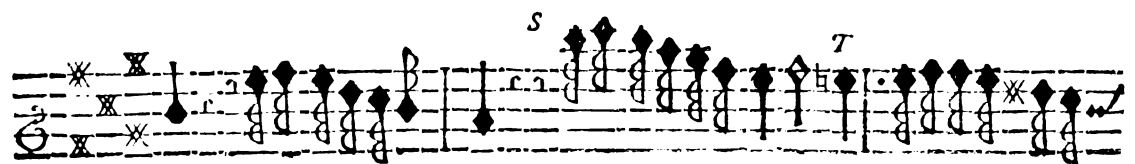
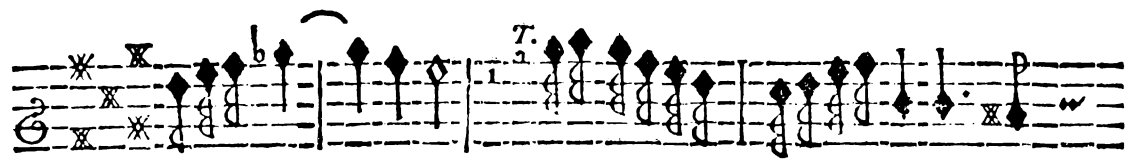

D

**A** *Dagio.*

Section A begins with a treble clef and a common time signature. The music starts with a first ending bracket (1.) and includes a dynamic marking of *piano* (p) below the staff.

**G** *Avotta.*

1. Solo  
2. Tutti

Section G begins with a treble clef and a common time signature. The music starts with a first ending bracket (1.) and includes a dynamic marking of *piano* (p) below the staff. The section is divided into two parts: 1. Solo and 2. Tutti.

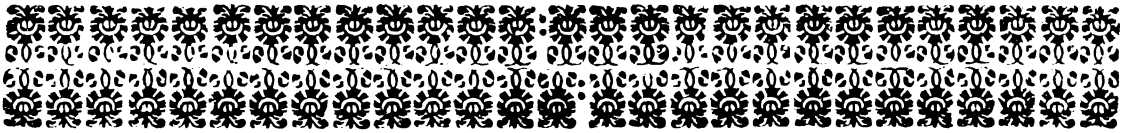
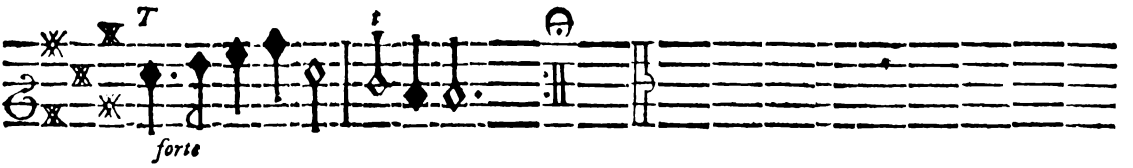

# SONATA IV.

## Violino Primo.

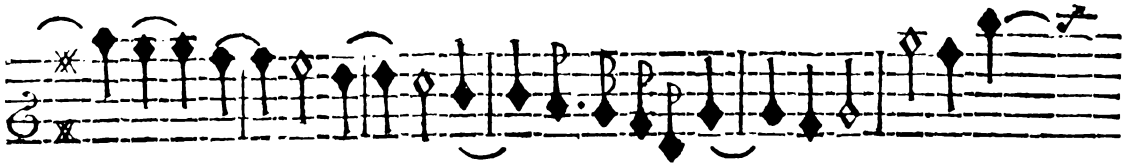
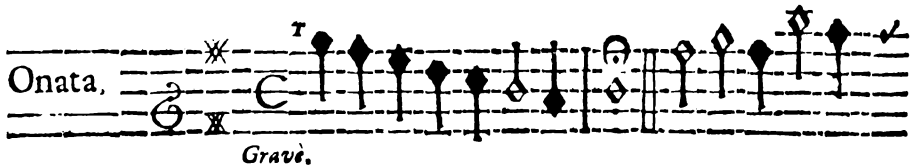

Violino I.

E

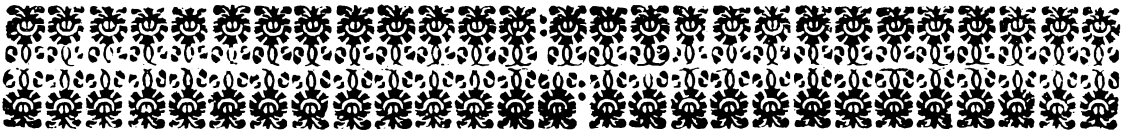
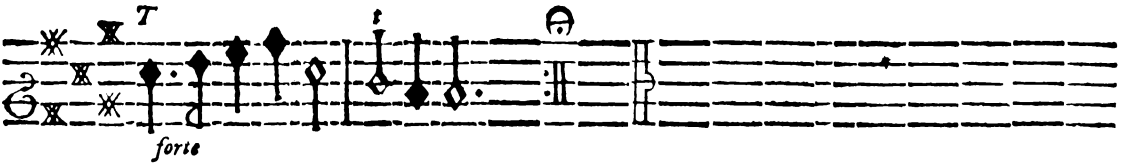

# SONATA IV.

## Violino Primo.

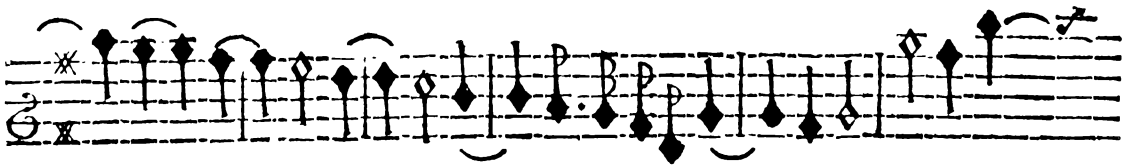
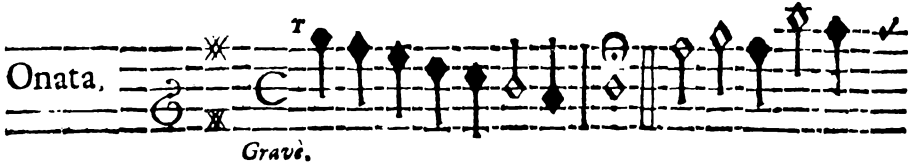

Violino I.

E

**A** Dagio. 

**A** Ria 

# SONATA V.

## Violino Primo.

Llemanda.

**A** Dagio. *T* *f*

3/2

*f* *forte*

*p* *f*

*piano* *forte*

*s* *T* *f*

*piano*

*f* *p*

*piano*

*f* *f*

*forte*

**F** Uga *s*

*T* *f* *p*

*f* *s*

*T* *s* *f*

*forte*

**A** *Dagio*

3.

1. Solo  
2. Tutti

4.

1. Solo  
2. Tut.

5.

1. Solo  
2. Tutti

6.

pp.

7. forte una volta solo

Violino I.

G

11.

12.

13.

*piano*

14.

G 2

Voltate presto.

15.

16.

17.

*piano* *piano* 18. *foris*

19.

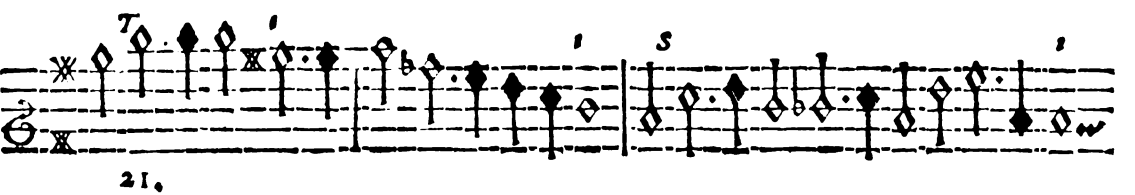
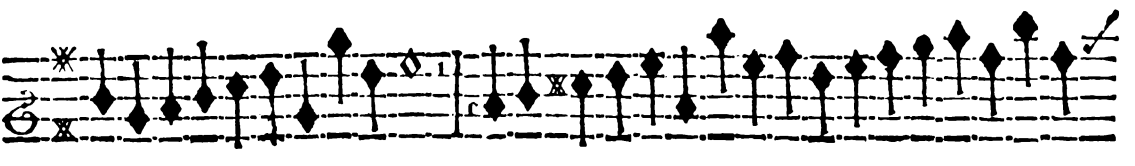
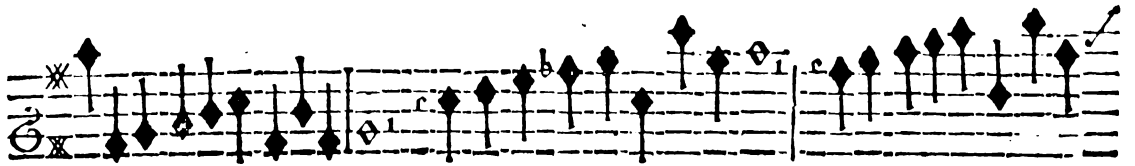
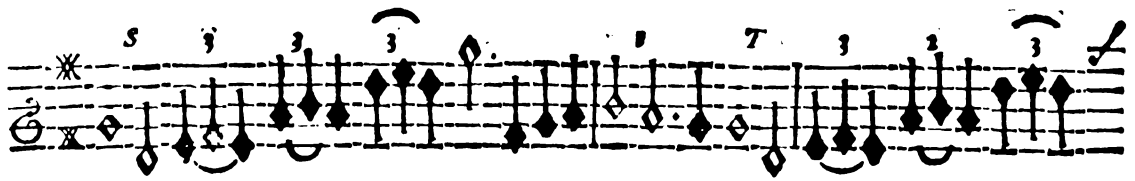

Violino I.

H

Voltate presto.

23.

25.

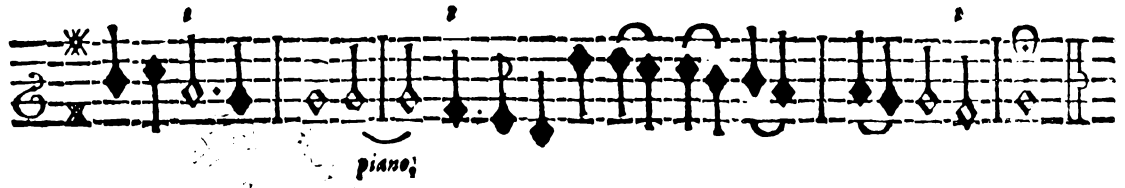

**FINIS.**

