Herrn Albert Biolley.

Pan und die Sylphiden.

Konzertstück
für
Flöte und Klavier
(oder mit Orchester)

von

José Berr.

Op. 72.

Aufführungsrecht vorbehalten.
Verlag und Eigentum für alle Länder
von
N. SIMROCK G.M.B.H.
BERLIN
LONDON, W.
Alfred Lengnick & Cº
14 Berners Street
FOR GREAT BRITAIN AND
BRITISH COLONIES
LEIPZIG
BRUXELLES
Schott frères
30 Rue St Jean
POUR LA FRANCE, LA BELGIQUE
ET LES COLONIES
Sole Agents for the United States of America:
HARMS INC. NEW-YORK
62-64 West 45th Street
Copyright 1921 by N. Simrock G.m.b.H. Berlin.
Copyright for the British Empire by Schott & Cº London.

Lith. Anst. v. C.G. Röder, G.m.b.H. Leipzig

Herrn Albert Biolley

Aufführungsrecht
vorbehalten

Pan und die Sylphiden

Konzertstück

José Berr, Op. 72

Improvisierend *(Ziemlich langsam, rubato)*

Solo

Flöte

Klavier

Lento

1 Andante

2

sosten.

Copyright 1921 by N. Simrock, G.m.b.H., Berlin .

M
242
B533P

409645

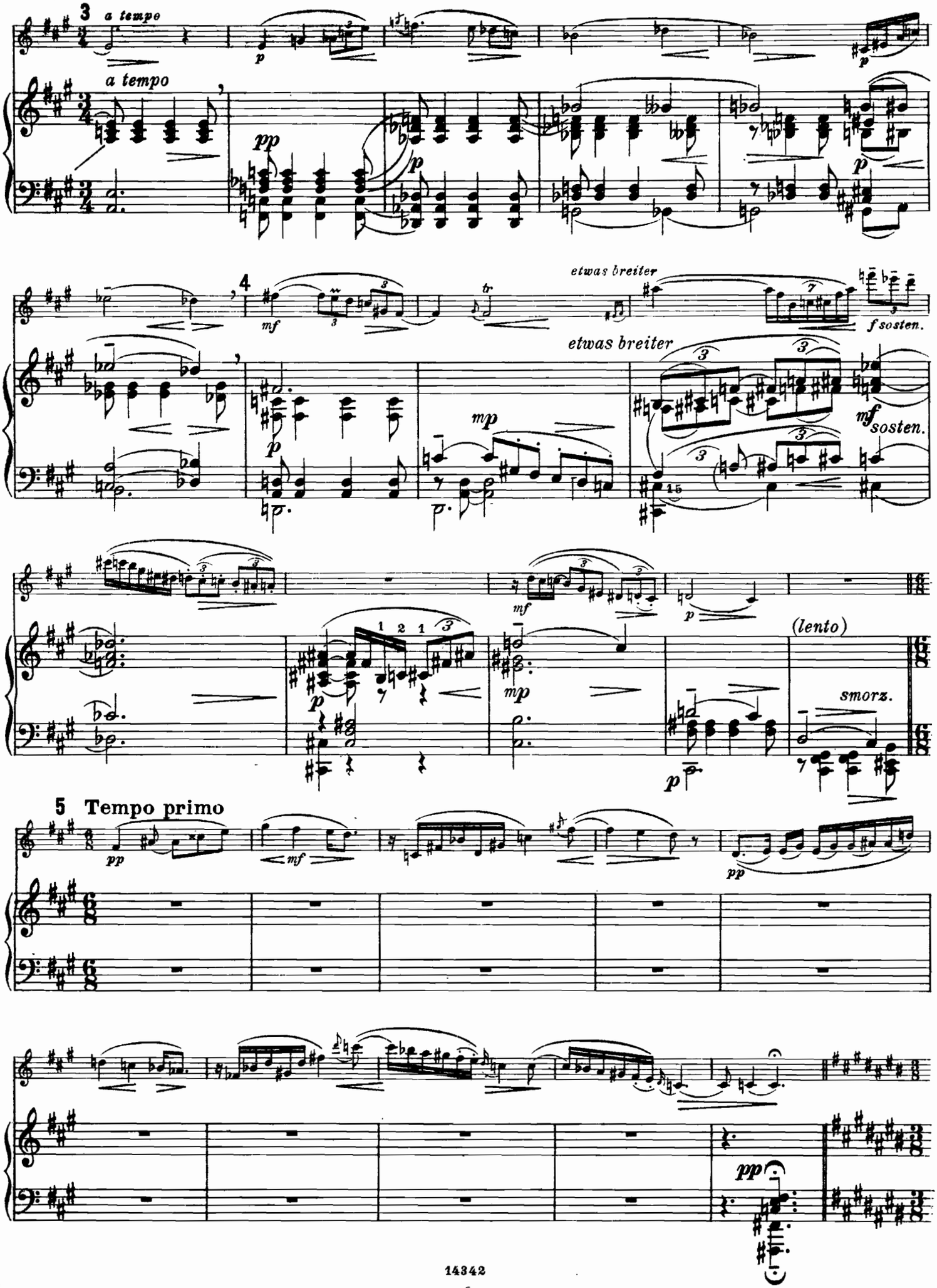

Deacidified Oct. 1991
4/26/44 International 1.49

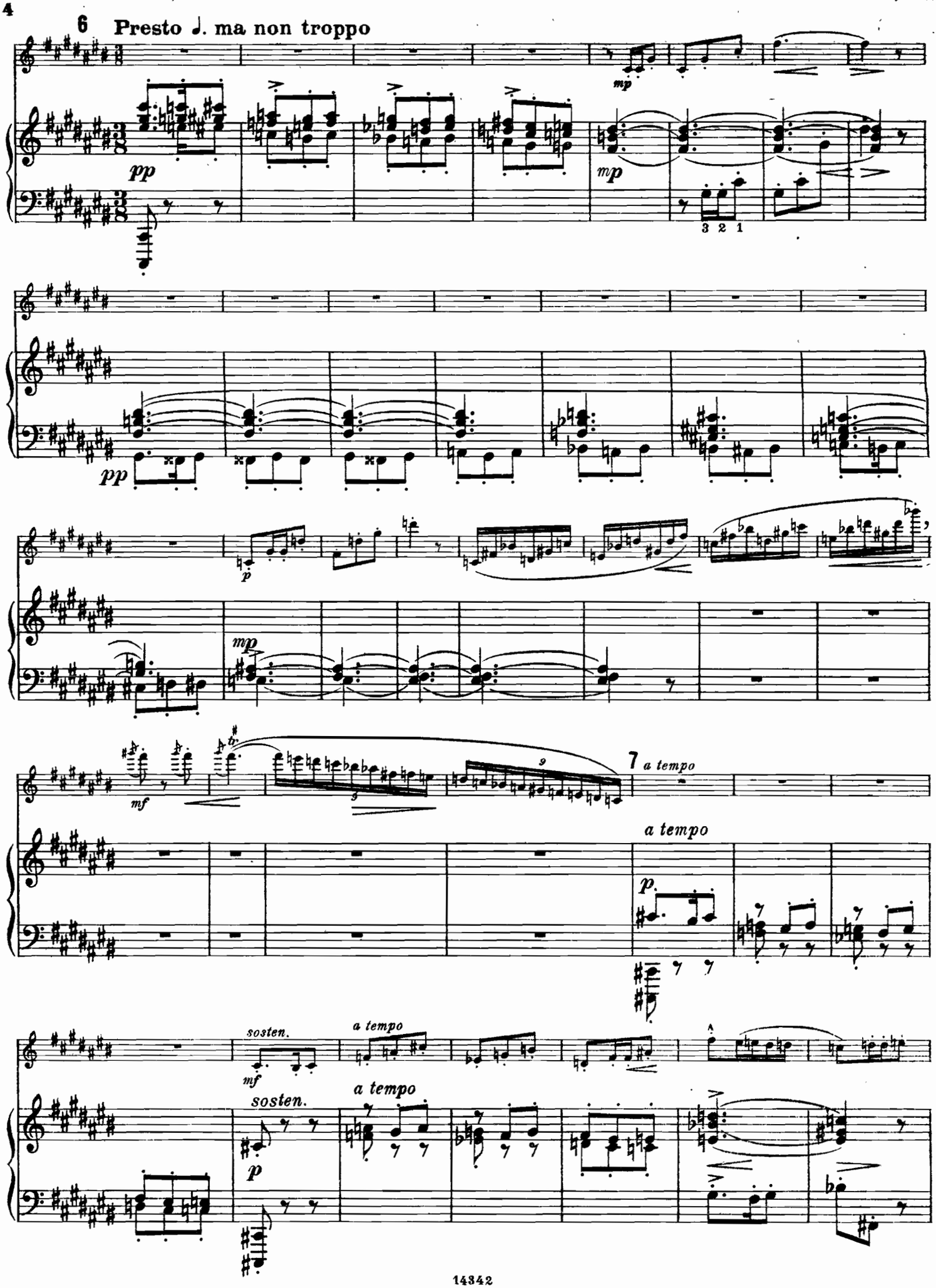
6 Presto ♩. ma non troppo
pp
mp
3 2 1
pp
p
mp
mf
7 a tempo
a tempo
p
sosten.
mf
a tempo
sosten.
a tempo
p

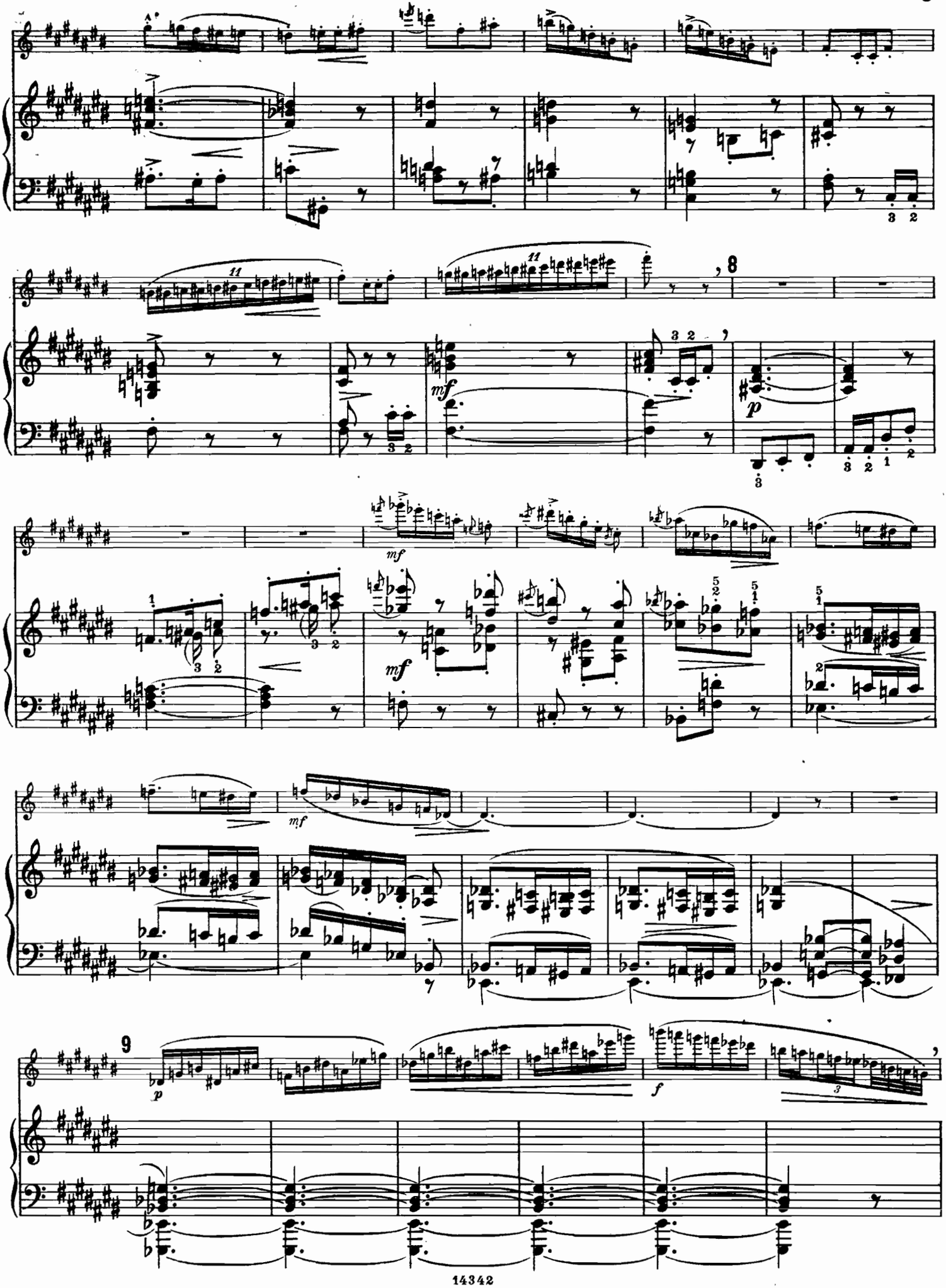
8
9

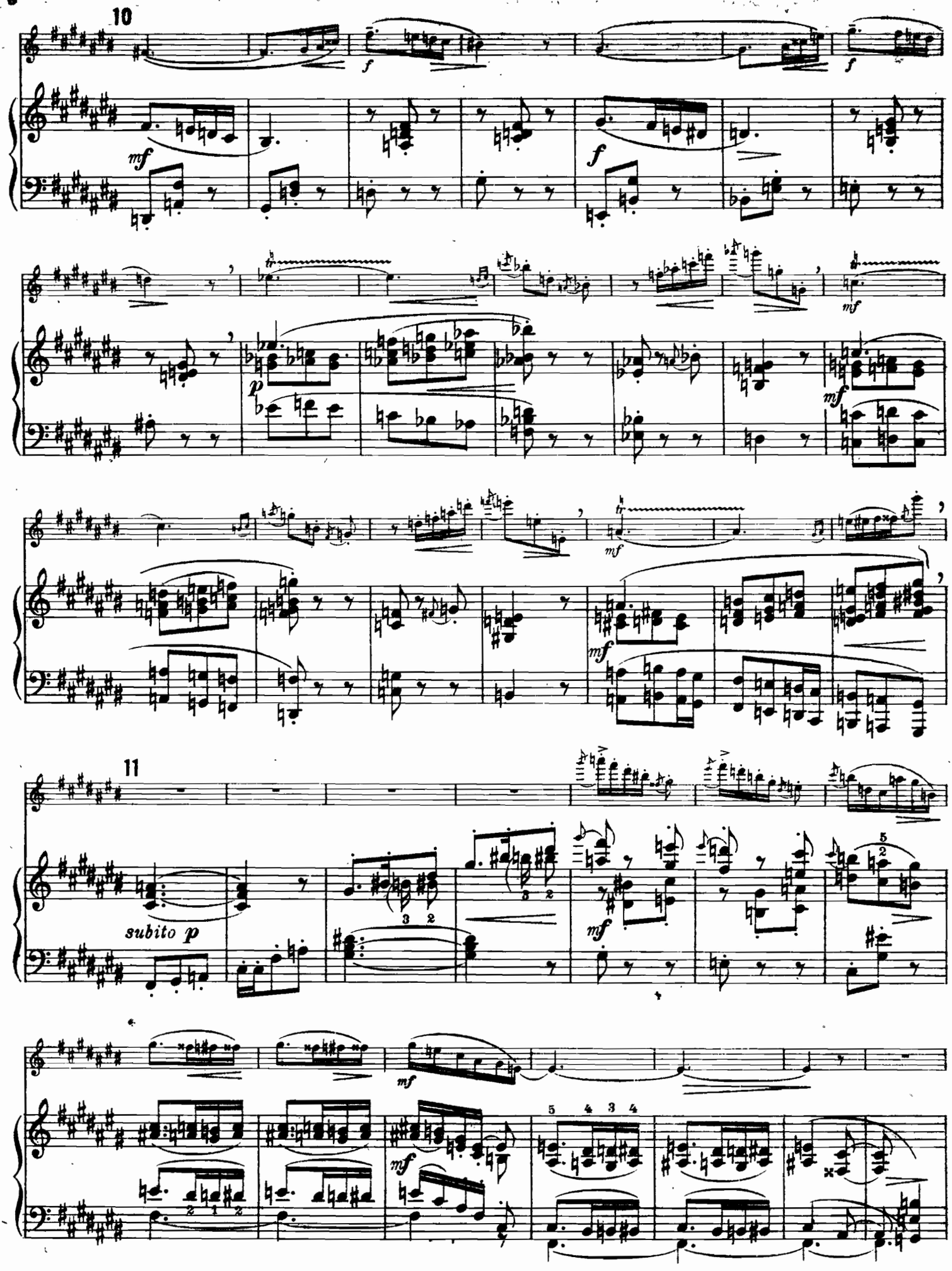
10
f
mf
f
f
mf
p
mf
mf
mf
11
subito p
mf
mf
mf

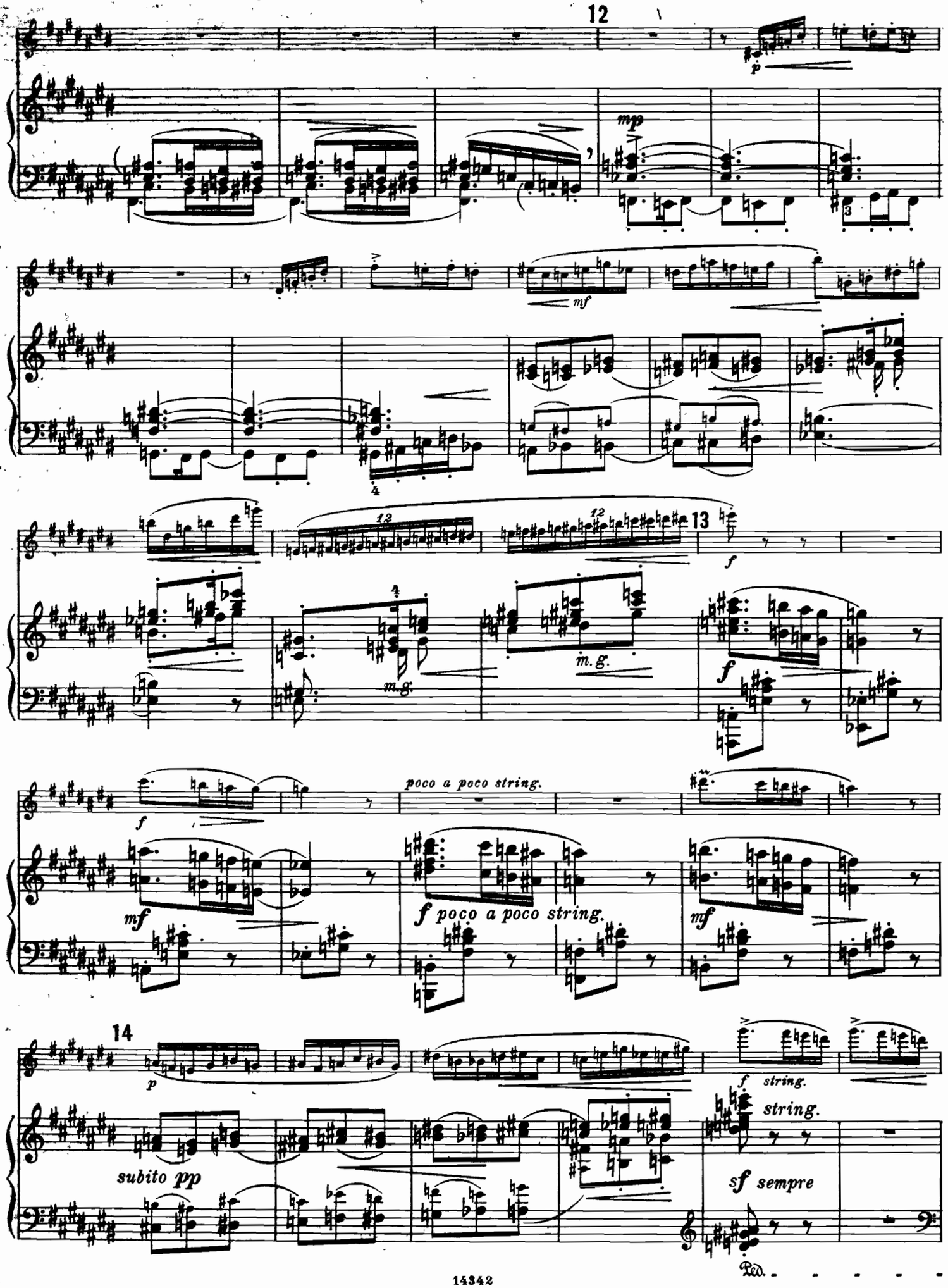
12
p
mp
mf
13
f
m.g.
poco a poco string.
mf
f poco a poco string.
14
subito pp
f string.
sf sempre
Ped.

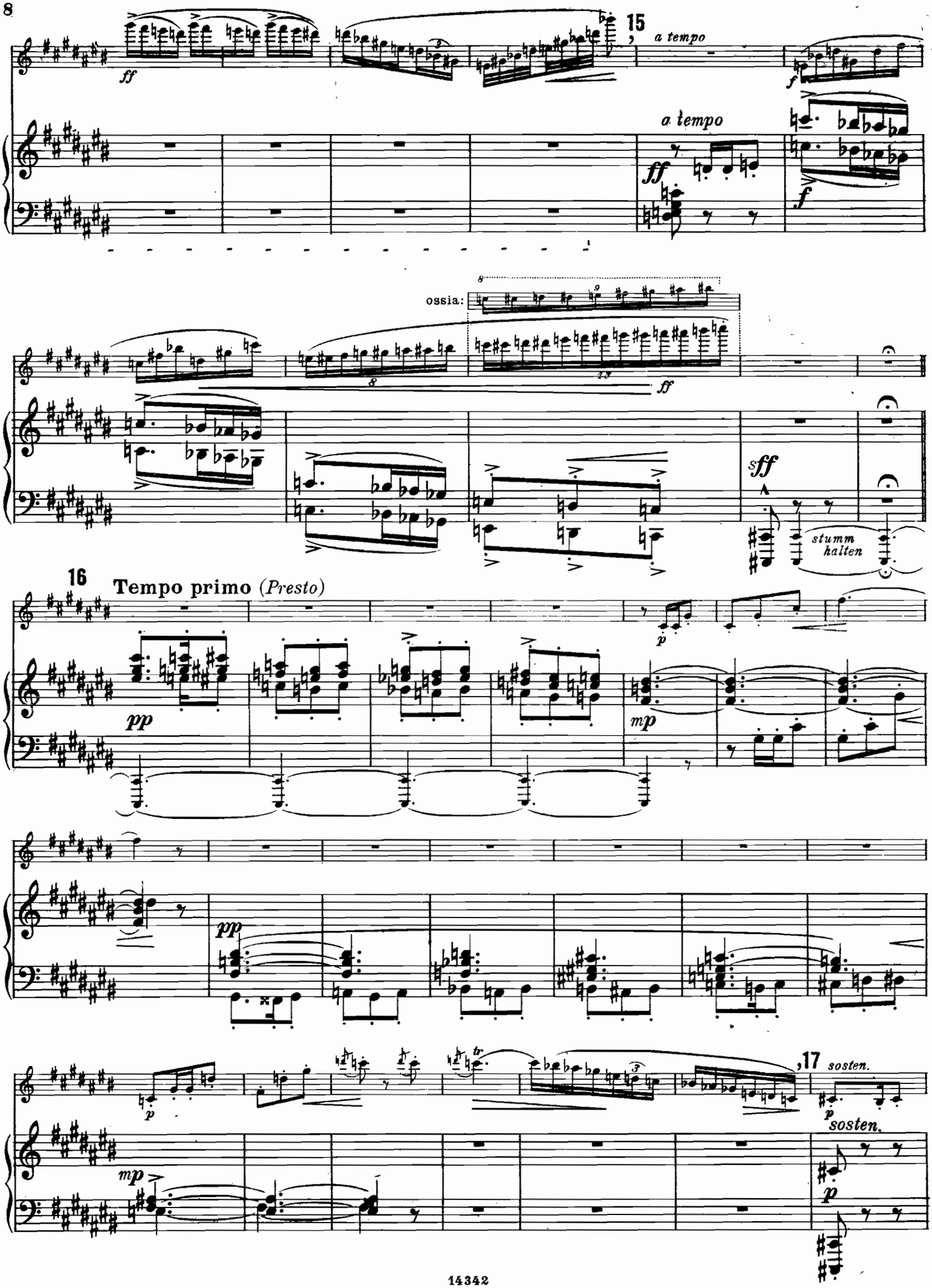
15
a tempo
a tempo
ossia:
stumm
halten
16
Tempo primo (Presto)
17
sosten.
sosten.

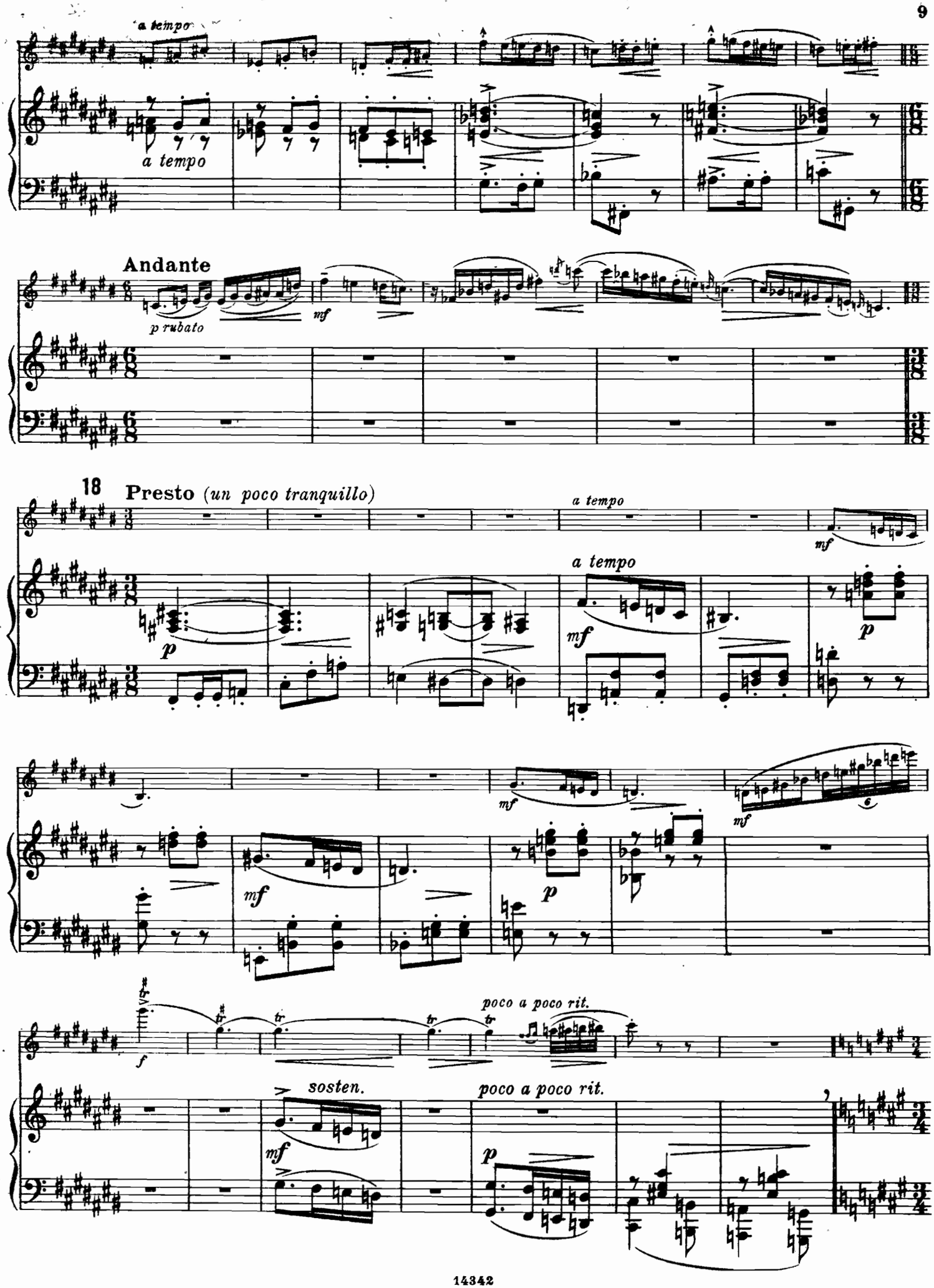
a tempo
a tempo
Andante
p rubato
mf
18
Presto (un poco tranquillo)
a tempo
mf
a tempo
mf
p
mf
mf
mf
p
f
poco a poco rit.
sosten.
poco a poco rit.
mf
p

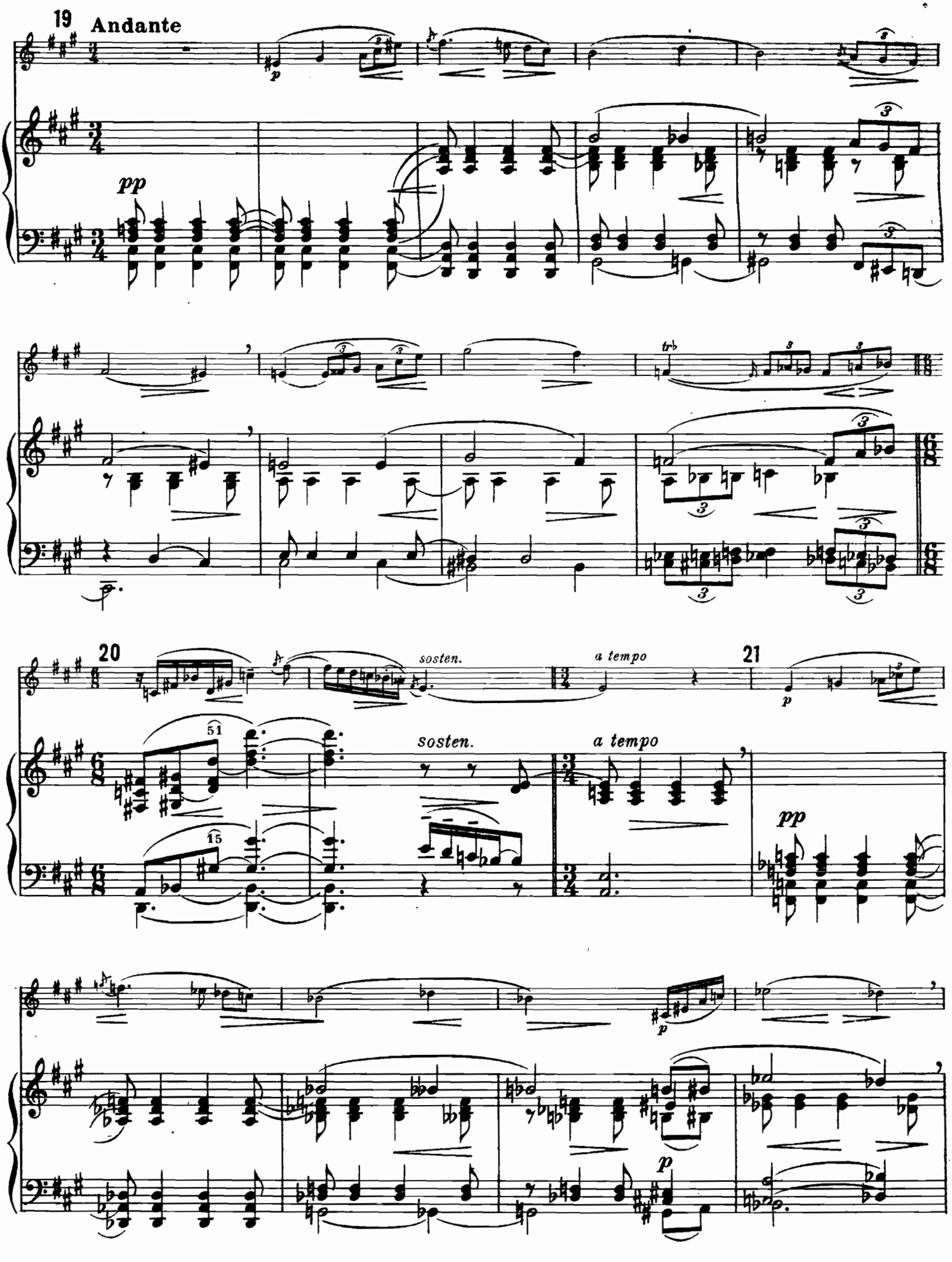
19
Andante
pp
20
sosten.
a tempo
21
sosten.
a tempo
pp
p

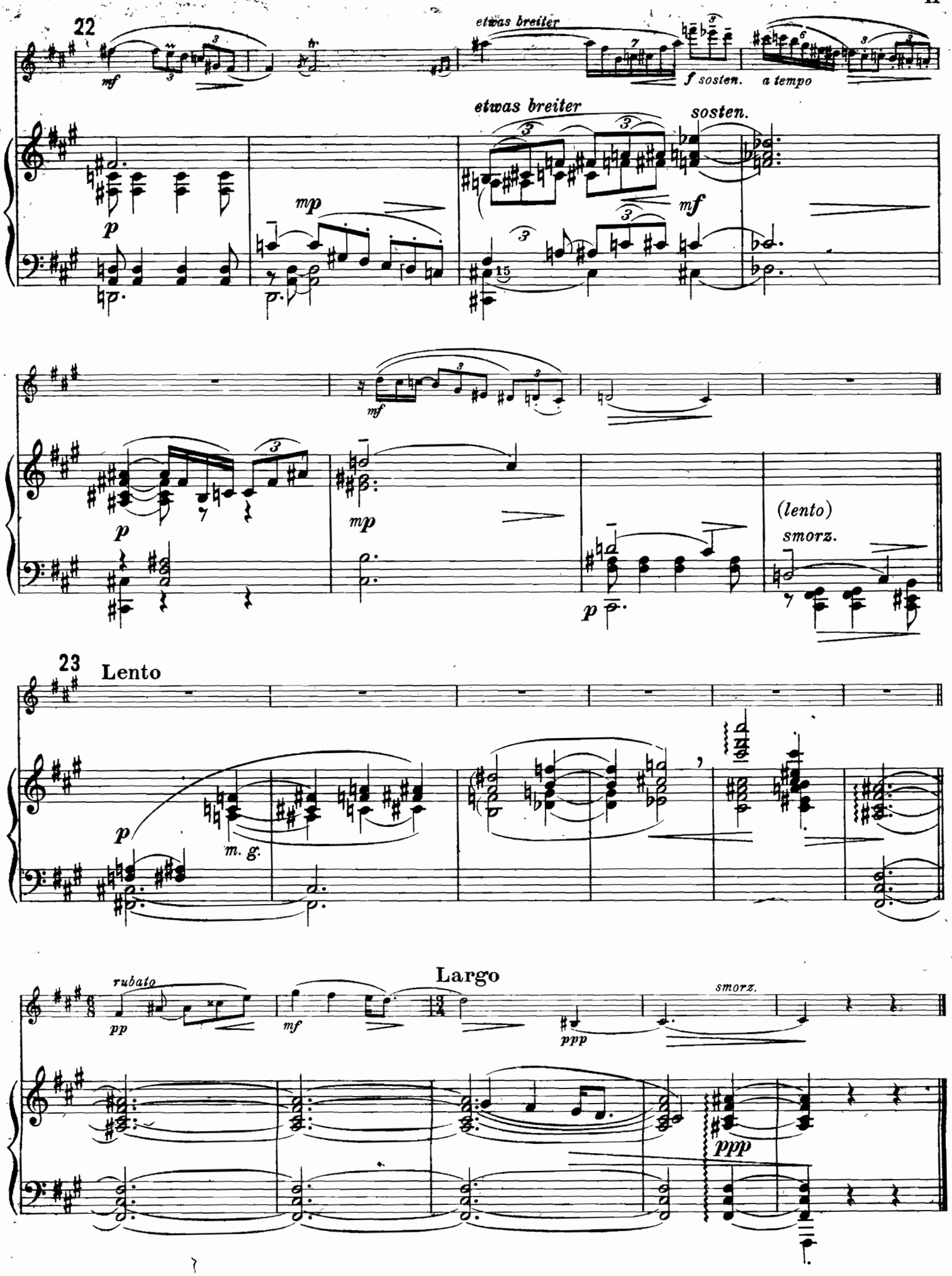

Stich und Druck von C. G. Röder G.m.b.H., Leipzig.