

M. H. 399

M. 399

7^{eme}.

AIR VARIÉ

POUR
Clarinette
(SI b)

avec accomp^t de Piano

PAR

H. KLOSÉ

PRIX 9^s

L'Accompagnement de Quintette à cordes 5^{tes}

PARIS.

ALPHONSE LEDUC Editeur, 3, Rue de Grammont.

Trouvée réservée pour tous Pays.

Remarque

M.
399.

7^{eme}.

AIR VARIÉ

POUR

Clarinette

(SI b)

avec accomp^t. de Piano

PAR

H. KLOSÉ

PRIX 9^e

L'Accompagnement de Quintette à cordes 5^{tes}.

PARIS.

ALPHONSE LEDUC Éditeur, 3, Rue de Grammont.

Propriété réservée pour tous Pays.

Imprimerie

A. Leduc

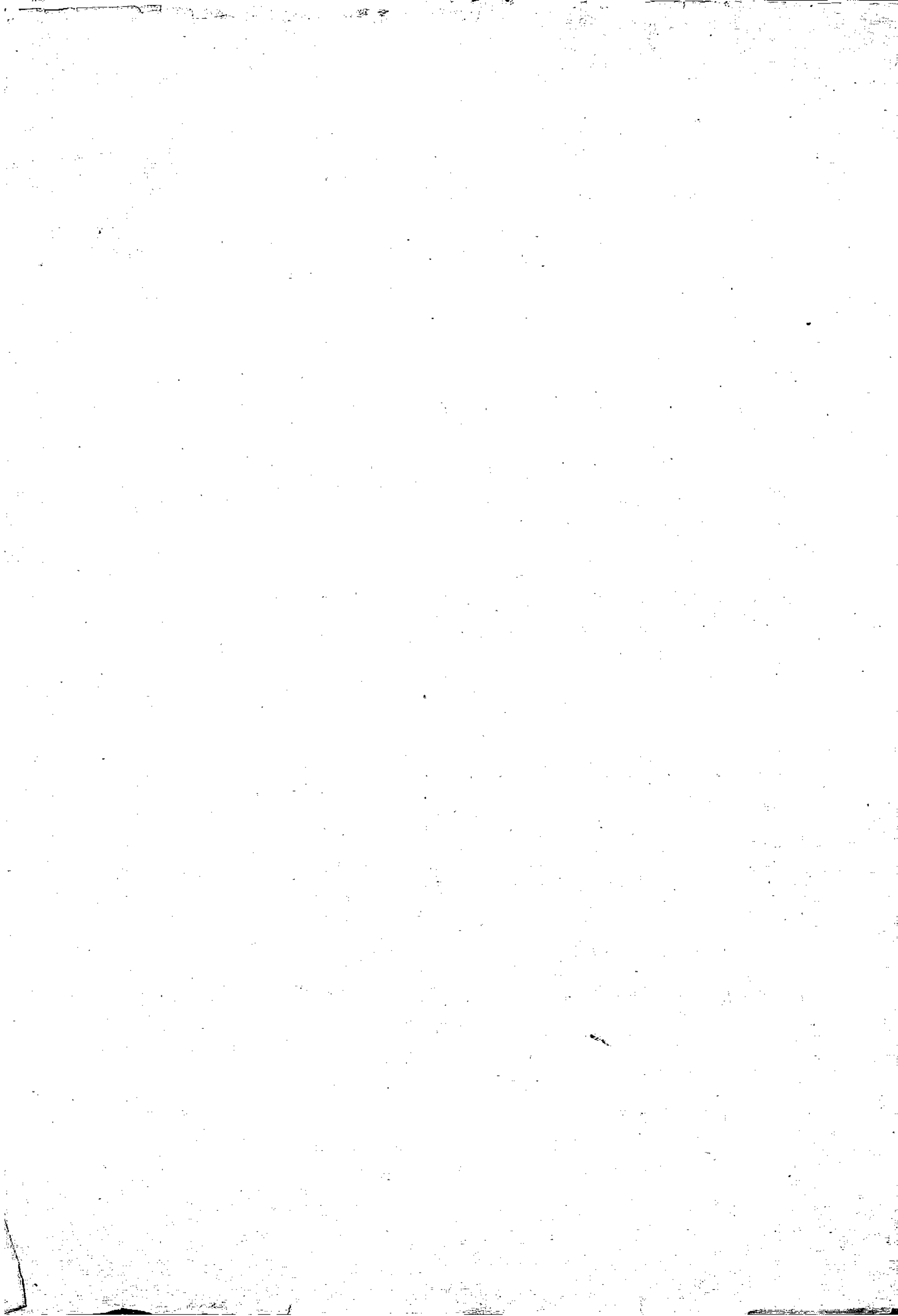

7^{me} AIR VARIÉ

POUR

CLARINETTE (en Si^b)

avec accompagnement de PIANO

L'Auteur à son Elève J. GIBERT.

H. KLOSÉ.

And^{te} non troppo lento.

PIANO

SOLO.

Dolce e cantabile.

The second system continues the musical piece, showing the vocal line and piano accompaniment. The piano part maintains the rhythmic pattern established in the first system.

The third system of music shows the vocal line and piano accompaniment. The piano part continues with the same rhythmic accompaniment.

The fourth system of music features the vocal line and piano accompaniment. The piano part continues with the same rhythmic accompaniment.

The fifth system of music shows the vocal line and piano accompaniment. The piano part continues with the same rhythmic accompaniment.

Allegro

TEMA.
Andantino.

2º VAR.

Energico.

TUTTI E CODA.

Cantabile. *f* *Dim.* *pp* *mf* *Dim.* *Echo.*

Echo. *pp* *f* *p* *Dim.* *pp* *mf* *pp* *Echo.*

mf *p*

Poco più mosso. *leggeramente.*

The fourth system is marked *Poco più mosso.* (a little more movement) and *leggeramente.* (lightly). The vocal line has a more active, rhythmic character. The piano accompaniment is also more rhythmic and includes some grace notes.

The fifth system continues the piece with the vocal line and piano accompaniment. The piano accompaniment features a steady, rhythmic accompaniment with some grace notes.

7^{me} AIR VARIÉ

POUR

CLARINETTE (en Si b)

avec accompagnement de PIANO

L'Auteur à son Elève J. GIBERT.

H. KLOSÉ.

CLARINETTE SI b.

Andante. 6 SOLO.

Dolce e cantabile. *f* *Dim.*

Dim. *f*

Légerement.

f

Cresc.

Poco ritentto.

CLARINETTE SI b.

Poco ritenuto.
P *Dolce.*

Même mouvement.
Avec douleur.

Dolce.

Allegro. 13 **TEMA.** *Andantino.*

pp *f* *Largement.*

Dim *p*

pp *pp* **TUTTI.** 7

1^{re} VAR. *Légerement.*

CLARINETTE SI b.

Largement.

TUTTI 7

This section consists of four staves of music. The first staff begins with a treble clef, a key signature of one flat (B-flat), and a common time signature. The tempo marking 'Largement.' is placed below the first staff. The music features a series of eighth and sixteenth notes, often beamed together, with various slurs and phrasing marks. The fourth staff concludes with a double bar line and the marking 'TUTTI 7'.

2° VAR. *Energico.*

Dolce e legato.

TUTTI e CODA.
21

This section consists of eight staves of music. It begins with a treble clef, a key signature of one flat, and a 3/4 time signature. The tempo marking 'Energico.' is placed below the first staff. The music is characterized by rhythmic patterns, including eighth and sixteenth notes, with frequent slurs and phrasing marks. The second staff includes a trill ('tr') marking. The fourth staff is marked 'Dolce e legato.'. The eighth staff concludes with a double bar line and the marking 'TUTTI e CODA. 21'.

CLARINETTE SI b.

Majeur.

Cantabile sostenuto. *mf* *Dim. pp* *mf* *Echo.*

f *Dim. pp* *mf* *mf* *mf* *mf* *Echo.* *mf*

pp *f*

Più mosso. *Légerement.*

p *tr*

mf

mf

f