

~~18~~  
17  
96

CANTVS  
OPERA NOVA DE BALLI

*Di Francesco Bendusi A quatro Accommodati da cantare & sonare  
d'ogni sorte de Stromenti Nouamente dati in luce.*

A QUATRO

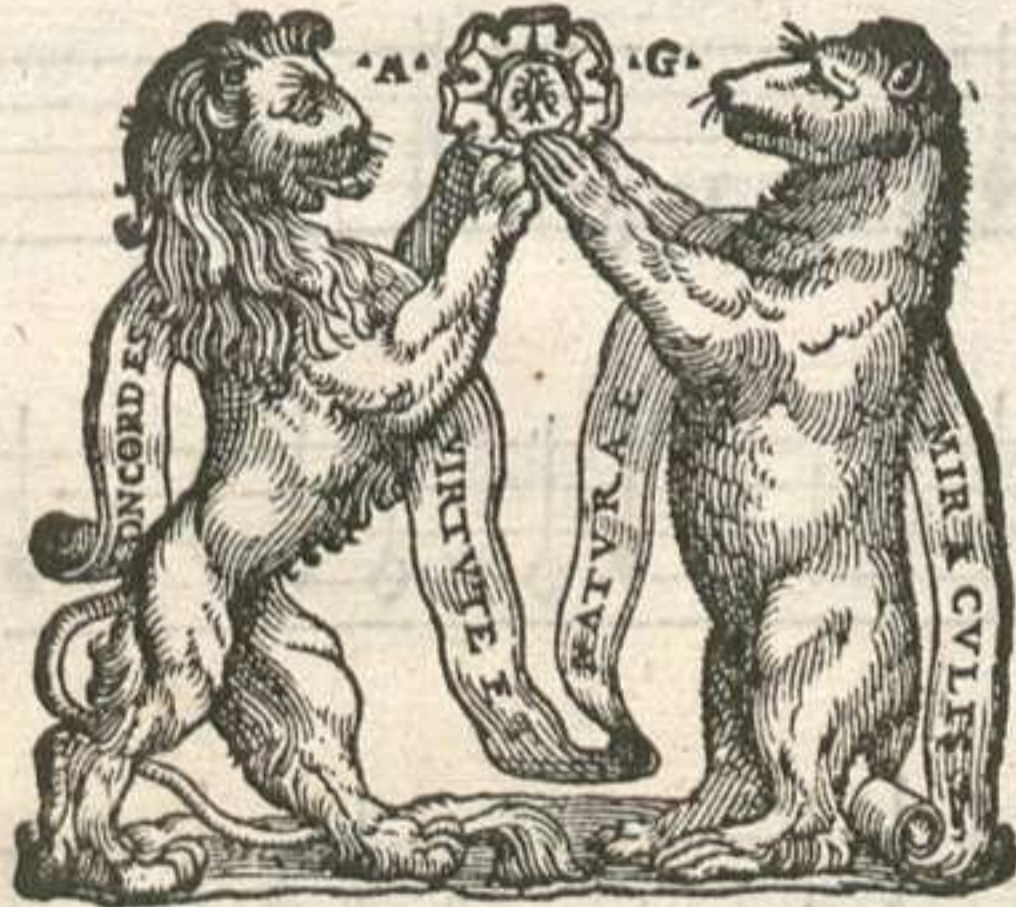

VOCI

*In Venetia Appresso di  
Antonio Gardane.*

1553

CANTVS

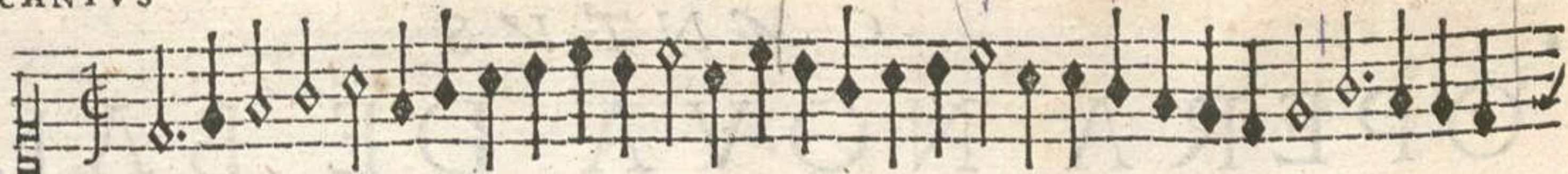

*Aff' e mezzo ditto il Romano*

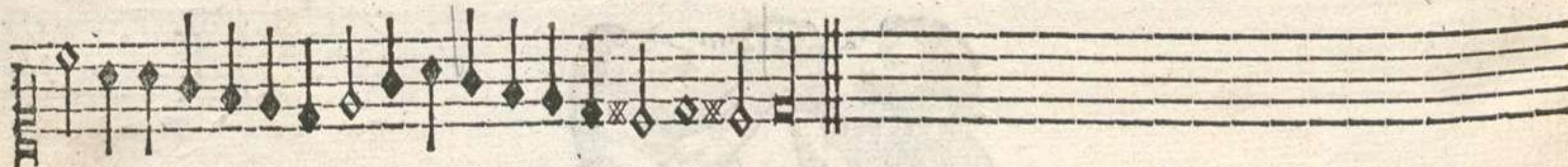

462

*Moschetta*

24.

463

*Esiderata*

Two empty musical staves, one above the other.

*Pietoso*

Aj

464

465

Peranza

24

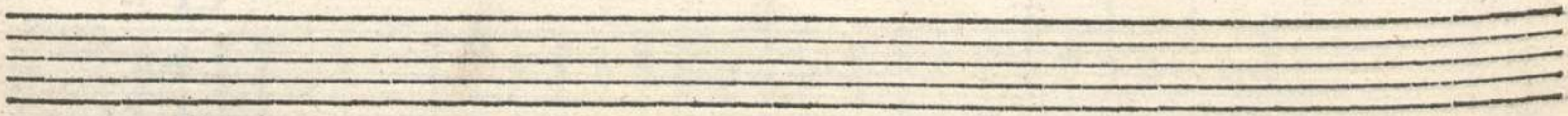

466

Hand

A mala uecchia

467

L stocco

468

D oi stanchi

469

A falilela

470

L A Bruna

471

E Doue uastu o bon solda

472

Hi non ha martello

473

Incognita

474

*Ella foresta*

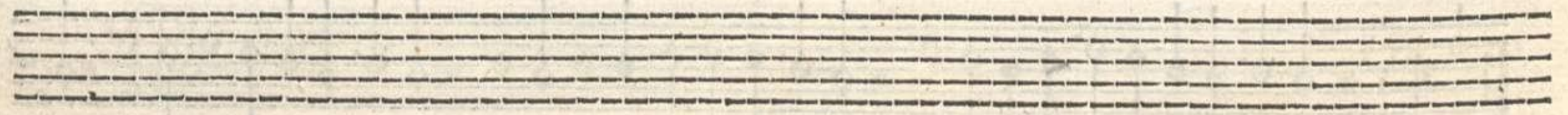

475

*G*alante

vsta

**A**nimoso

**C**ortesa Padoana

Balli di Francesco Ben. i a 4 B

479

**B**

*Andera*

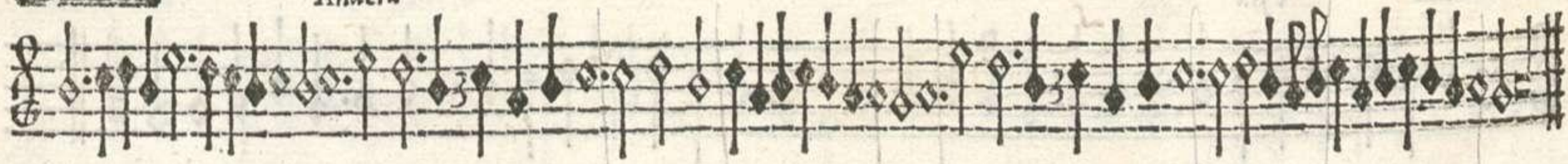

480

**G** *Ioia*

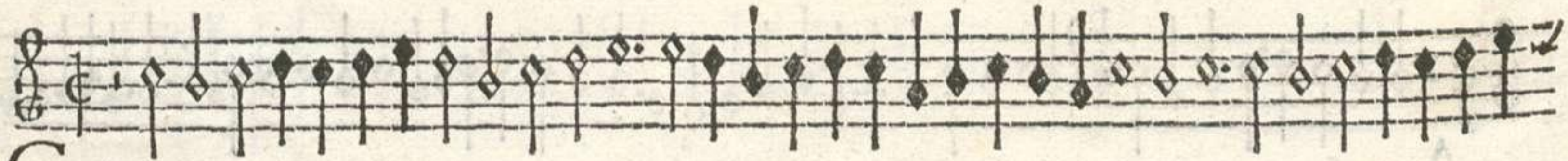

481

**L** *A Giouenetta*

2873

10

CANTUS

482

*L* ben ti uegna

483

*P*ass' e mezo ditto il compasso

Bij

484

II

CANTVS

Iolla

*TAVOLA delli balli Numero 24*

<i>Animoso</i>	8	<i>Fusta</i>	8	<i>La bruna</i>	5
<i>Bella foresta</i>	7	<i>Galante</i>	7	<i>La giouenetta</i>	9
<i>Bandera</i>	9	<i>Gioia</i>	9	<i>Moschetta</i>	1
<i>Chi non ha martello</i>	6	<i>Il stocco</i>	4	<i>Pass'e mezzo ditto</i>	1
<i>Cortesa padoana</i>	8	<i>Incognita</i>	6	<i>il Romano</i>	1
<i>Desiderata</i>	2	<i>Il ben ti uegna</i>	10	<i>Pietoso</i>	2
<i>Doi stanchi</i>	4	<i>La mala uecchia</i>	3	<i>Pass'e mezzo ditto</i>	10
<i>E doue uastu o bon solda</i>	5	<i>La falifela</i>	5	<i>il Compasso</i>	10
				<i>Speranza</i>	3
				<i>Violla</i>	11

A.W.