

## Six Quartetto's for two Violins, a Tenor and Violoncello

Cello

## Quartetto I

Charles Wesley  
1757-1834

Andantino

7

13

19

26

32

38

44

51

58

65

*p*

*f*

*f*

*p*

*f*

71

77 **Tempo di Minuetto**

*p*

84

*f*

92

*rinf*

101

*Fine*

109 *pizzicato*

117

125 *col arco*

133

141 *pizzicato*

149

# Quartetto II

Andante

8

*p*

16

*f*

24

*p*

31

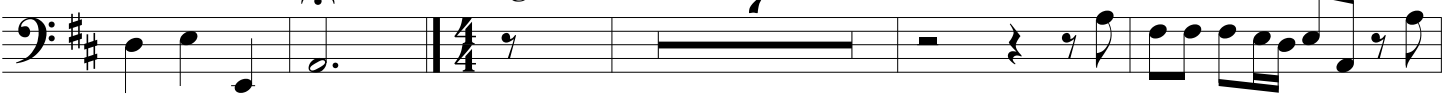

Allegro

7

43

47

52

56

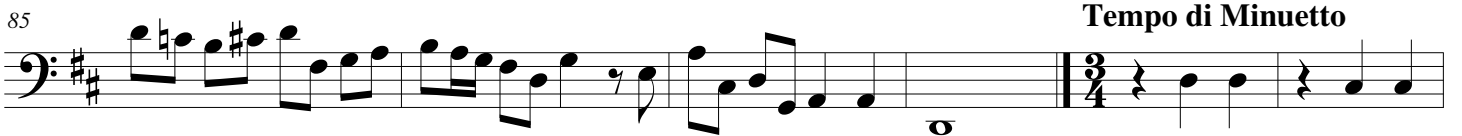
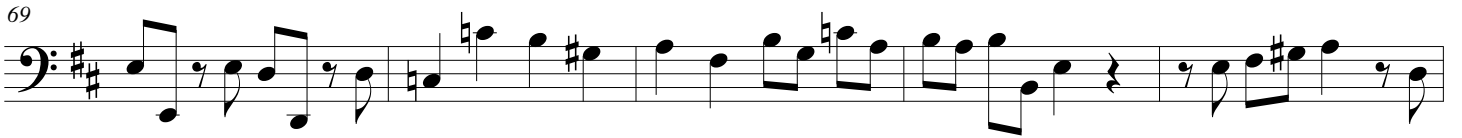

# Quartetto III

Andante Grazioso

8

16

24

32

41

49

57

66

*p* *f* *p* *f* *p* *f*

1. 2.

6/8

**Pastorale****Larghetto**

75

81

87

94

101

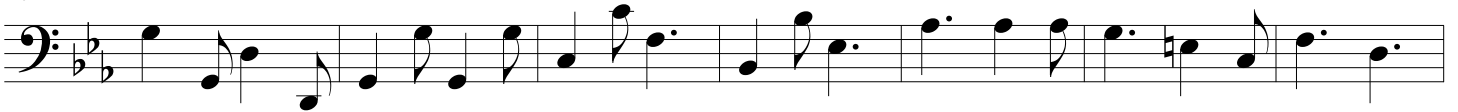

108

**Fuga alla Breve****Allegro**

115

**16**

138

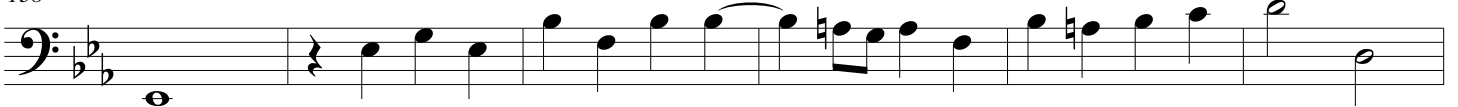

144

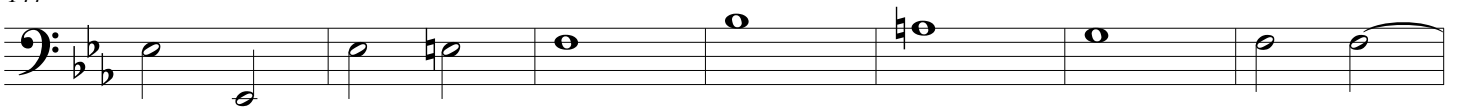

151

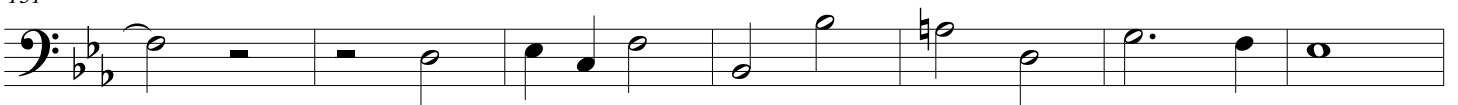

158

165

172

180

186

193

201

**Adagio**
