

337063 SEI

2nd bell
60

QUINTETTI

Per due Violini Alto et due Violoncelli
Concertanti.

Vault
M
552
B664
G.265
M
195

Composti Dall. Sig.^{or}

LUIGI BOCCHERINI

Virtuoso di Camera et Compositor di Musica

DI

*S. A. R. Don Luigi
Infante di Spagna.*

OPERA XII.

Libro primo di Quintetti.

Nuovamente Stampati a Spese di G. B. Venier.

Prix 12^{fr}

*N. B. la partie du second Violoncelle se pourra executer
sur l'Alto. ou un Basson.*

A PARIS.

*Chez M. Venier Editeur de plusieurs Ouvrages de musique rue S. Thomas
du Louvre vis-à-vis le Chateau d'eau, et aux adresses ordinaires.*

A LYON.

Aux adresses de musique.

A. P. D. R.

De l'Imprimerie de Richomme.

And.^o Violoncello II^o Alto o Fagoto

QUINTETTO I

P. Sotto voce P. Poco F. Poco F.

P. Cresc. P. P. P.

P.

F. Solo

F. Congratia

F. Congratia

F. Congratia

P. rinf.

F. Sotto voce

F. Sotto voce

P. Sotto voce

rinf. Poco F. P. Poco F. P.

2 Violoncello II.º Alto o Fagoto

1 3 1 3

Solo

F. *Fag. & Bassa* *con gracia*

tr

P. F. P. F.

Largo

Poco F. P. PP.

Poco F. P.

Poco F. P.

P.

4 *all. minuette* *2 Violoncello II?*

Eleventh staff of music, bass clef, key signature of two sharps, 3/4 time signature. The melody features eighth notes with first ending brackets labeled '1' above the staff. A dynamic marking of *Cres.* (crescendo) is at the end.

Violoncello II.

- Staff 1: F., FF., P., F.
- Staff 2: P., F., P.
- Staff 3: F., P., FF.
- Staff 4: F.
- Staff 5: F., P.
- Staff 6: P., P., F.
- Staff 7: F., P., F.
- Staff 8: P., Cres., F., Cres.
- Staff 9: F., P., F., P.
- Staff 10: FF., P.
- Staff 11: F., P., F.

Amoroso Violoncello II^o

QUINTETTO II

Con Sordine

3
F. P. Rin P.
E. I tr.

All^o non tanto

1 2
P. P. E.
P. P. P.
F. P. F. P.
E. E.
3
P.

2
Violoncello II°

Minuè 1
P. Rin EF.

2 2 1
P. Trio

Presto 1
Senza sordine F. D.C. il M.

Violoncello II^o

Allegretto 18

QUINTETTO III

Non tanto Adagio

Violoncello II^o

P. PP. *Dol.* *Dol.*
 P. P. F. P. F.
 P. P. *Dol.* F. P. F.
Dol. F. P.
 P.

Minuè

P. P. P.
 F. F. P.
 P. P. P.
 P. P. P.

Trio

P. P.
 P.

D. C. al P^o

Violoncello II.

QUINETTO IV

All.^o con forza

Violoncello II.

Violoncello II^o

Adagio

F. P. F. P. P.

5 Solo tr

F P. Cres. F. P.

6 6 6 6 tr PP.

Cres F. Solo dol. Cres.

rinf. P.

Rondeau

F. PP.

Soli

1 F. P.

Cres P. Cres

2

F. P.

F. P. F. P. F. P.

P.

1

1

Cres. P.

Cres. P. Cres. F. P.

F. PP.

F. F.

Soli P.

2

F. P. F. P. F.

Eleventh staff of music, bass clef, featuring a melodic line with a fermata and dynamic markings F., P., F., P., and F.

Non tanto Sostenuto Violoncello II:

QUINTETTO V

4
Setto voce
ten. P.

2

rinf.

3
P.

3
P.

F.

All. assai
PP. FF.

P.

FF.

P. 1

F.

F. P. 1

Violoncello II:

- Staff 1: *FF.* (Fortissimo), *F.* (Forte)
- Staff 2: *P. tenue* (Piano tenue), *rinf.* (Ritardando), *F.* (Forte)
- Staff 3: *F.* (Forte), *F.* (Forte)
- Staff 4: *P.* (Piano), *FF.* (Fortissimo)
- Staff 5: *P.* (Piano)
- Staff 6: *rinf.* (Ritardando), *P.* (Piano), *F.* (Forte)
- Staff 7: *P.* (Piano)
- Staff 8: *dol.* (Dolce), *F.* (Forte), *F.* (Forte)
- Staff 9: *F.* (Forte), *F.* (Forte)
- Staff 10: *FF.* (Fortissimo)
- Staff 11: *FF.* (Fortissimo)

All.^{to}

Violoncello II:

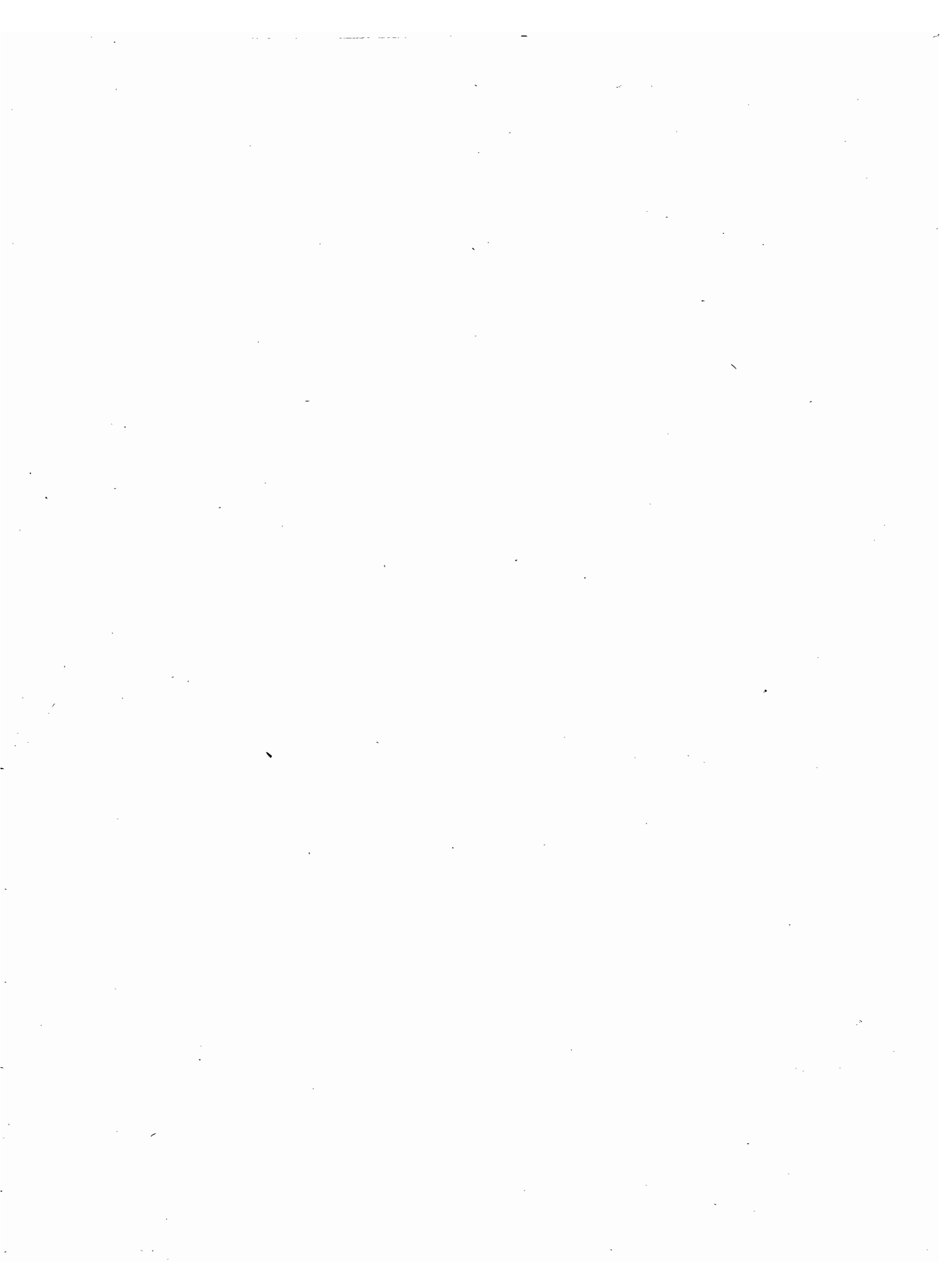

Pastorale Violoncellò II.º

QUINTETTO VI

P. PP. Sotto voce
 rinf. P. rinf. P.
 Poco rinf. rinf. P. rinf. P.
 rinf. P. rinf. P.
 P. rinf. P. rinf. P. PP.
 Del. rinf. F. F. P.
 morendo Cres Del. rinf. P.
 rinf. P. PP.
 All.º Maestoso tr tr tr tr tr
 F. P. F.
 tr tr tr tr tr
 F. P.
 1 1
 F. P. PP.
 2
 Solo
 FF.

Violoncello II^o

3

tr

P.

Armonici

FF.

P.

tr

Dol.

P.

F.

P.

FF.

P.

1

2

Solo

3

tr

Armonici

F.

Minuè con Variazioni

D. C. al N° 1°

Violino Primo.

Minuè con Variazioni.

The musical score is divided into four distinct sections, each beginning with a number:

- Section 1:** Starts with a first ending bracket. Dynamics include *F.* and *P.*. It concludes with a double bar line and repeat sign.
- Section 2:** Starts with a first ending bracket. Dynamics include *p^{mo}*. It concludes with a double bar line and repeat sign.
- Section 3:** Starts with a first ending bracket. Dynamics include *p.*. It concludes with a double bar line and repeat sign.
- Section 4:** Starts with a first ending bracket. Dynamics include *p^{mo}*, *Pizzicato.*, and *con l'arco.*. It concludes with a double bar line and repeat sign.

Additional performance instructions include *Pizzicò*, *Armonici.*, and *D.C.* (Da Capo). The score includes various musical ornaments such as trills (*tr*) and accents (*^*).