

Six
SONATAS

for the

Clavichord
or

HARPSICHORD

with an accompaniment for a

Violin and Violoncello

Humbly Dedicated (by Permission)

To S^r JOHN HUSSEY DELAVAL Bar^t

Composed by

Robert Barber of Newcastle,

Opera Prima

Printed for the Author & sold by Mess^{rs} Longman Luker & Co

N^o 26 Cheapside & M^{rs} Napier the corner of Lancaster Court Strand.

L O N D O N .

S U B S C R I B E R S.

MISS Allgood, of *Nunwick*
 Miss Atkinson, of *Walls-end*
 Henry Askew, Esq; of *Redbeugh*
 Mr. George Ashton, of the Choir of *Durham*
 Mr. Edward Avison, Organist, of *Newcastle*
 Mr. John Allinson, of *Carlisle*
 Mr. William Armstrong, of *Edinburgh*
 Mr. Charles Avison, Organist, of *Newcastle*
 Mr. William Anderson, of *Shields*
 Sir Walter Blackett, Bart. of *Wallington*, M. P.
 Charles Bagge, Esq; of *Gottenburgh*
 George Brown, Esq;
 George Beaumont, Esq; of *Scarborough*
 Mrs. Brown, of *Piercy-street, Newcastle*
 Mr. Robert Baldwin, of *London*
 Mr. Martin Barber, of *Newcastle*
 Miss Cramlington, of *Newcastle*
 Mrs. Carr, of *Dunston Hill*
 Mr. Edward Clough, of *York*
 Mr. Charles Cockerill, of *Shields*
 Mr. Robert Clark, of *Newcastle*
 Sir Thomas Clavering, Bart. M. P.
 Sir John Hussey Delaval, Bart. M. P. of *Seaton*
 Lady Hussey Delaval
 Miss Delaval
 Miss Elizabeth Delaval
 Miss Frances Delaval
 Miss Sarah Hussey Delaval
 John Hussey Delaval, Esq;
 Samuel Defferson, Esq; of *Lancaster*
 James Douglas, Esq; of *Berwick*
 Mr. Dale, of *Newcastle*
 Henry Ellison, Esq; of *Whitehaven*
 Mr. Ebdon, Organist of the Cathedral, *Durham*,
 four Sets
 Mr. Edward Entick, of *London*
 Mr. James Emmerison, of *Doncaster*
 Mr. Gilding, Organist, of *London*
 Mr. Gregory, of *Parliament-street, London*
 Mr. James Grierson, of *Dublin*
 Mr. Thomas Hall, of *Monkridge Hall*
 Mr. Harris, Bac. Mus. Organist, of *Birmingham*
 Mr. Humble, jun. of *Birtley*
 Mr. Hodgson, of *Newcastle*
 Mr. Hawdon, Organist, of *Beverley*, two Sets
 Mr. Howgill, Organist, of *Whitehaven*
 Mr. Tristram Hogg, of *Newcastle*
 Mr. William Humphrey, of *London*
 Robert Kenedy, Esq; of *Darby*
 Mr. John Strother Kerr, jun. of *Fowberry*
 Messrs. Longman and Luckey, of *London*, 7 Sets
 William Lowes, Esq; of *Ridley Hall*, High Sheriff
 of *Northumberland*

Miss Lowes
 Miss Letteney, of *London*
 Mr. William Samuel Lake, of *Newcastle*
 Thomas Mayor, Esq; of *York*
 Capt. D. Macalaster, of the *Hague*
 Mrs. Moncaster, of *Walls-end*
 Mr. James Moor, Organist, of *Cardiff, Glamor-*
ganshire
 Mr. Joseph Marley, of *Hexham*
 Mr. Francis Newbery, jun. Bookseller, *St. Paul's*
Church Yard
 Signor Noferi, of *London*
 Mr. Napier, Music Seller, *Strand, London*, seven
 Sets
 Miss Pattison, of *Newcastle*
 Sir Matthew White Ridley, Bart. M. P. of *Blagdon*
 Matthew Ridley, Esq; M. P. of *Heaton Hall*
 Joseph Reay, Esq; of *Newcastle*
 James Roberts, Esq; of *London*
 Rev. Mr. Rotheram, M. A. Rector of *Houghton*
 John Silvertopp, Esq; of *Benwal Hall*
 Rev. Dr. Sharp, Prebend of *Durham*, and Arch-
 deacon of *Northumberland*
 Aubone Surtees, Esq; of *Newcastle*
 Capt. St. Clair
 Robert Simpson, Esq; of *Carlisle*
 Miss Stephenson, of *Newcastle*
 Miss Ann Slack, of *Newcastle*
 Cha. Loraine Smith, Esq; of *Enderby, Leicestershire*
 Mr. William Sleigh, of *Stockton*
 Mr. John Scott, Organist, of *St. Olave, South-*
wark, &c. &c.
 Mr. W. Smith, Organist, of *Allhallows Barking,*
London
 Mr. Shields, Philo. Muc.
 John Edward Smithy, Esq; of *Christiernsand*
 Capt. Trotter
 Mr. Vazail, of *Newcastle*
 Mr. Marshal Vasey, Bookseller, of *Darlington*
 Mr. John Ward
 Miss Ward, of *Morpeth*
 Miss Walker, of *Newcastle*
 Mr. John Widdrington, of *Newcastle*
 Mr. Henry Webster, of *Stockton*
 Rev. Mr. Watkins, M. A. of *Darlington*
 Miss Wilkinson, of *Newcastle*
 Mr. William Williamson, of *York*
 Mr. Benj. Wayn, Organist of *St. Albans, Wood-*
street, and St. Mary's Stratford Bow, London
 William Wier, Esq; of *Glasgow*
 Mr. Thomas Warren, of *Alnwick*
 George Wamstey, Esq; of *Chester*
 Mr. Robert Wainright, of *York*

All^o moderato

SONATA I

Barber Opera 1.

3

Bach's organ

4

Minuetto

Barboi opera 1.

5

Handwritten text at the top of the page, possibly a signature or reference number.

6

SONATA II

Allegro moderato

Barber - Opus 1.

8

Rondo
Allegro

Bach, Anna Magdalena

SONATA III

Allegro moderato

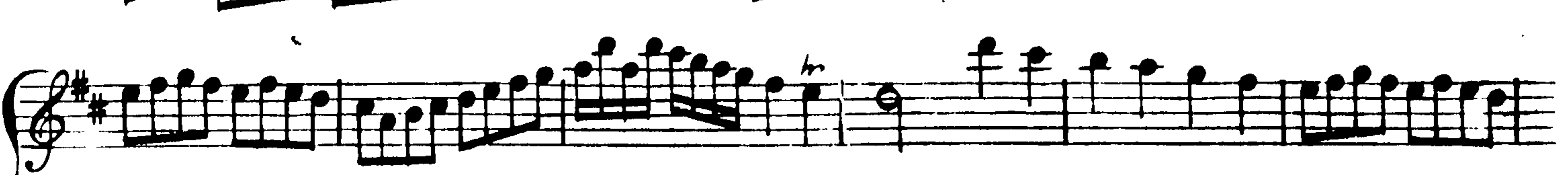

Rondo
Allegro

Barber Opera 1

Moderato

SONATA IV

Siciliano

Presto

SONATA V

Bach's Aria 1

19

20

Con Variationi

Minuetto

Var. 1

Var. 3

Var. 4

Solo Violin

Allegro moderato

SONATA VI

Handwritten title or notes at the top of the page.

26

Cottillon
Rondo

