Bolero.

M.M. ♩ = 96
Allegro moderato.

№ 7.

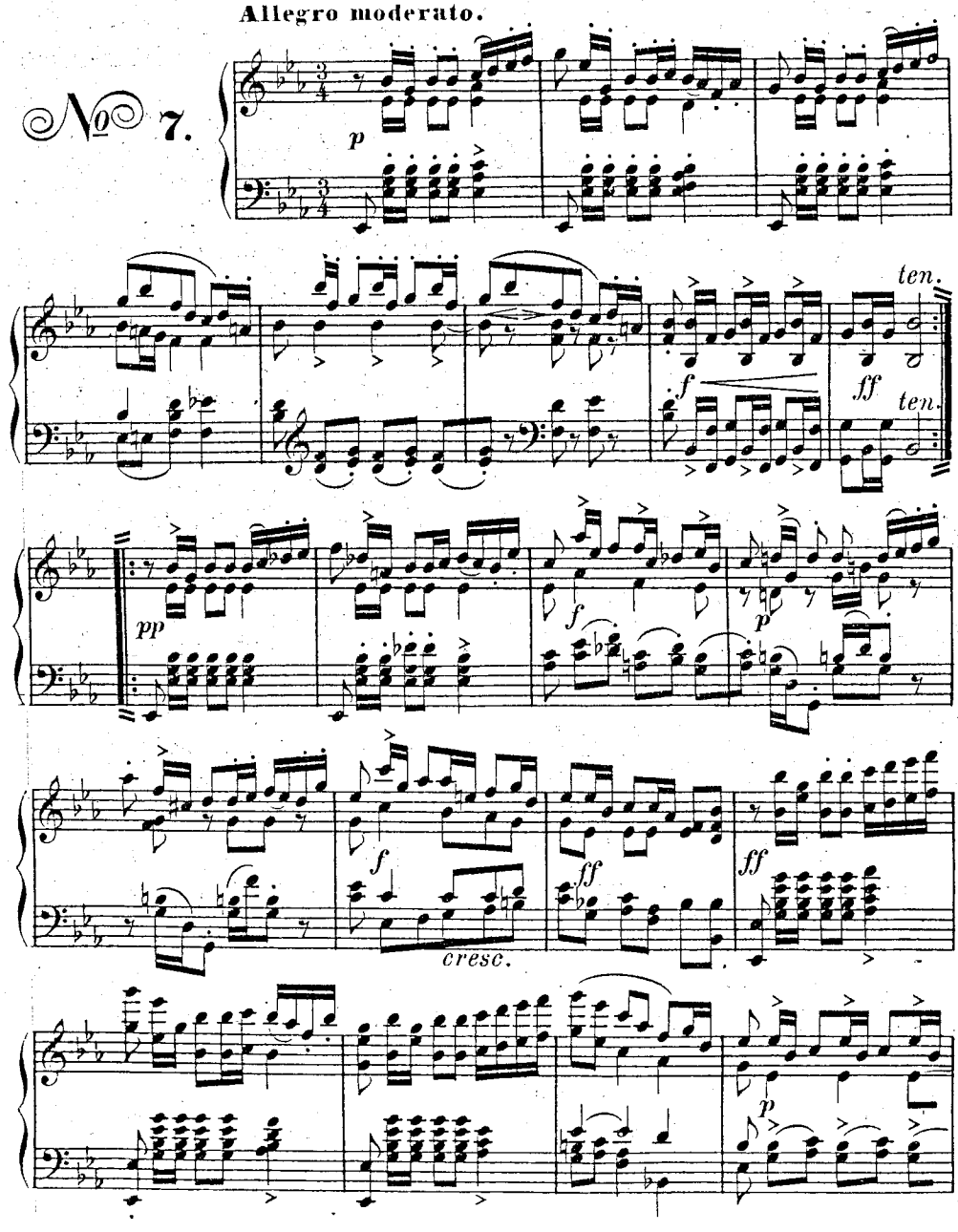

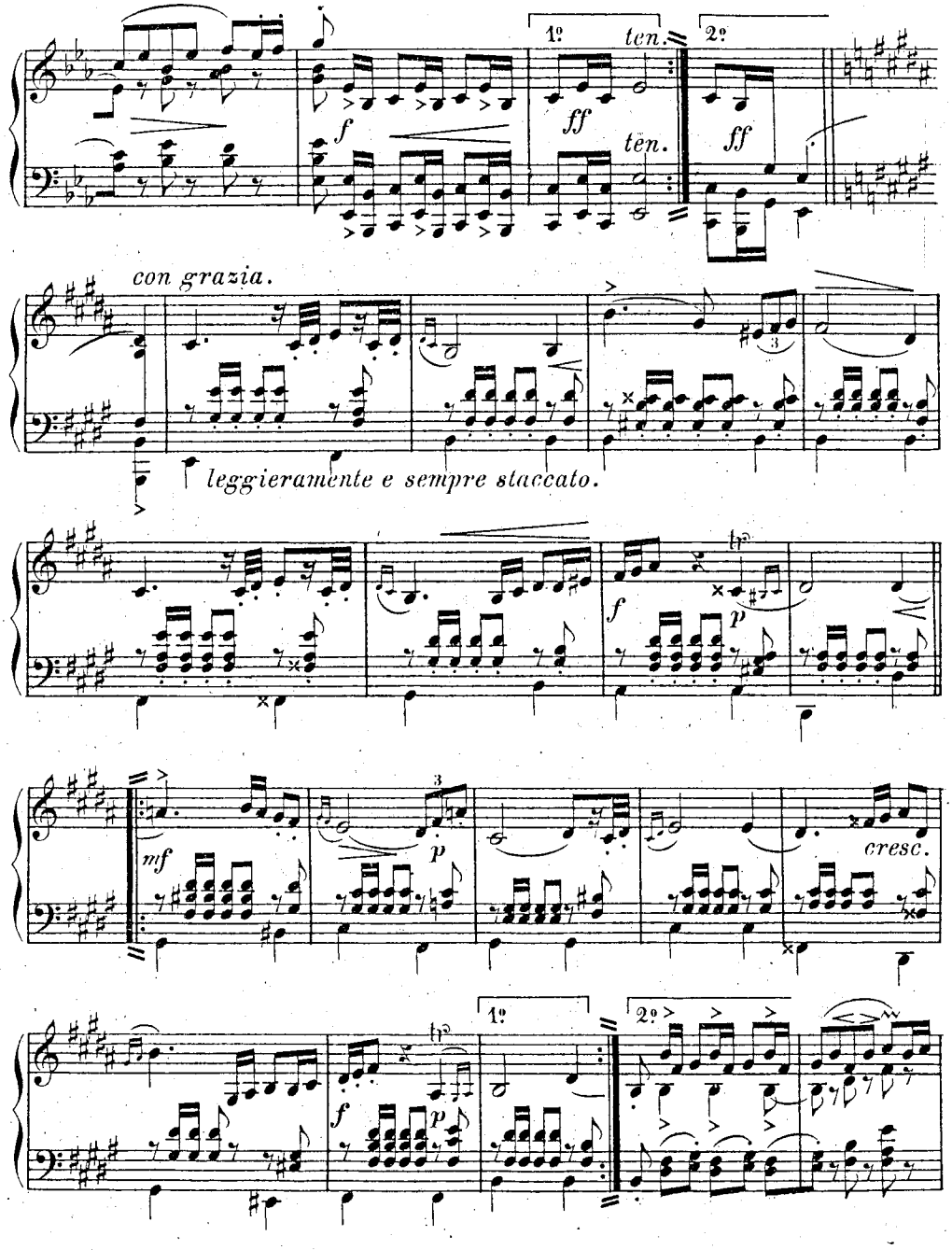
1º
ten.
2º
f
ff
ten.
ff
con grazia.
leggieramente e sempre staccato.
f
p
mf
p
cresc.
1º
2º
f
p

1784. 1786.

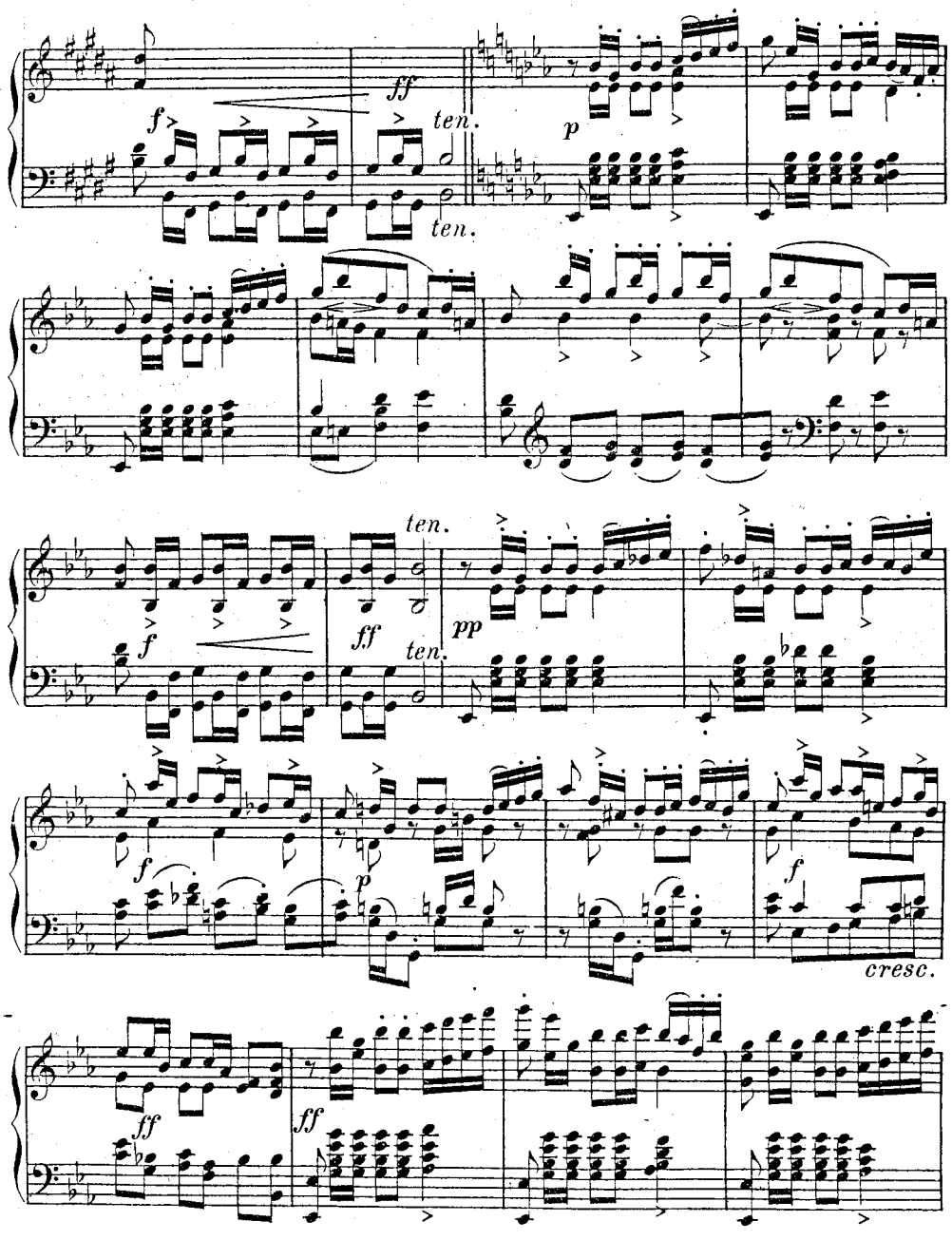

1784. 1786.

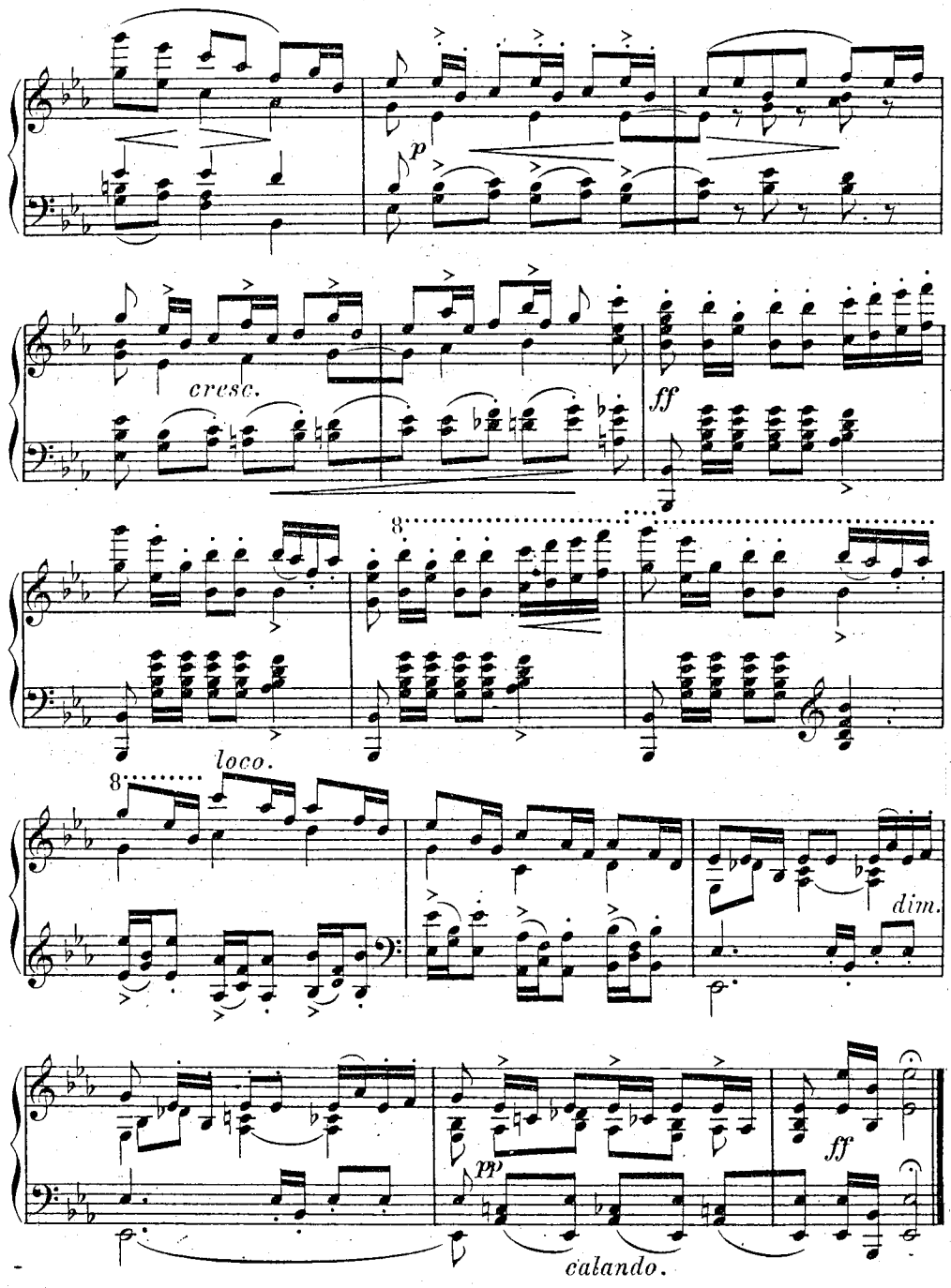

1784. 1786.

Elegie.

No 8.

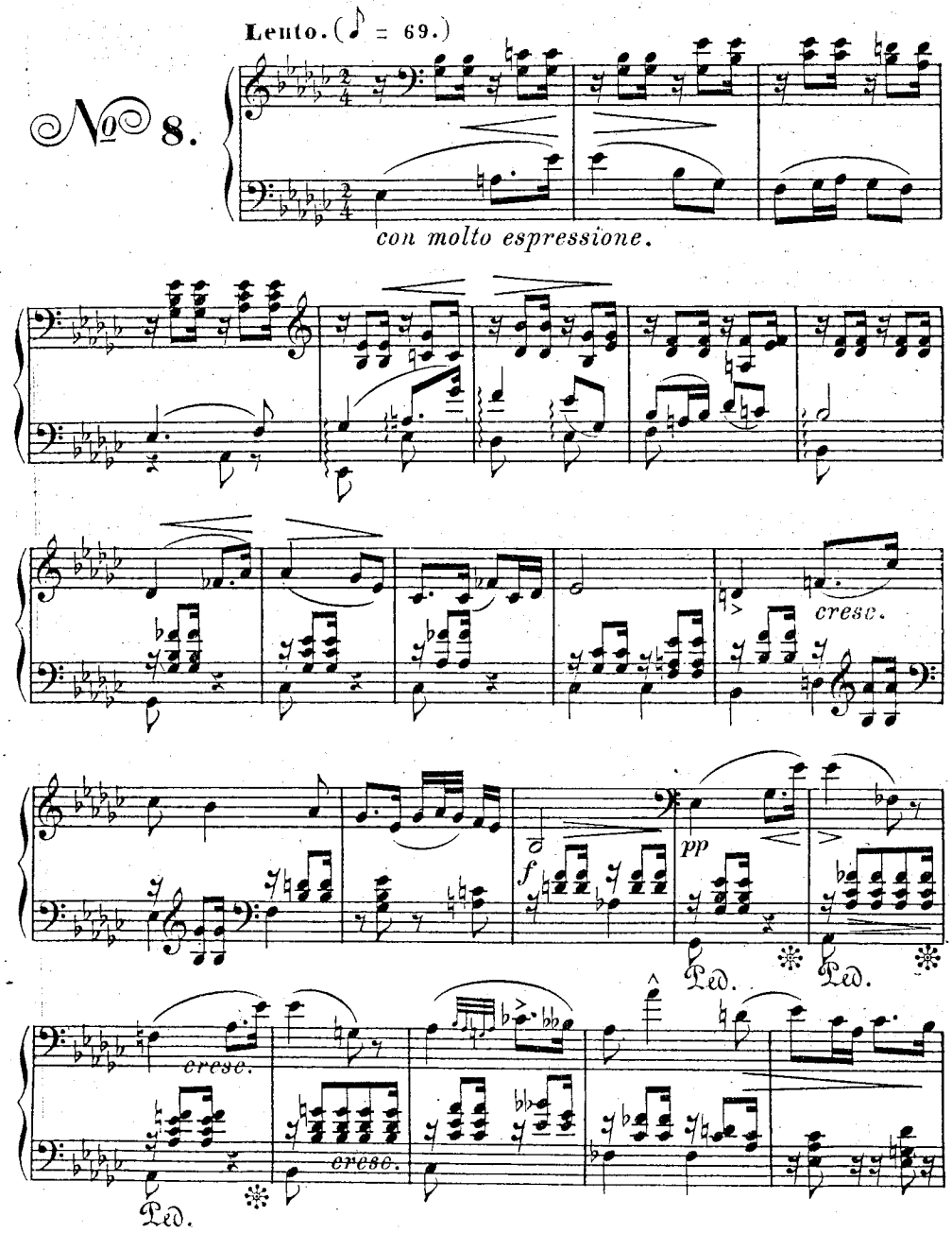

1784. 1786.

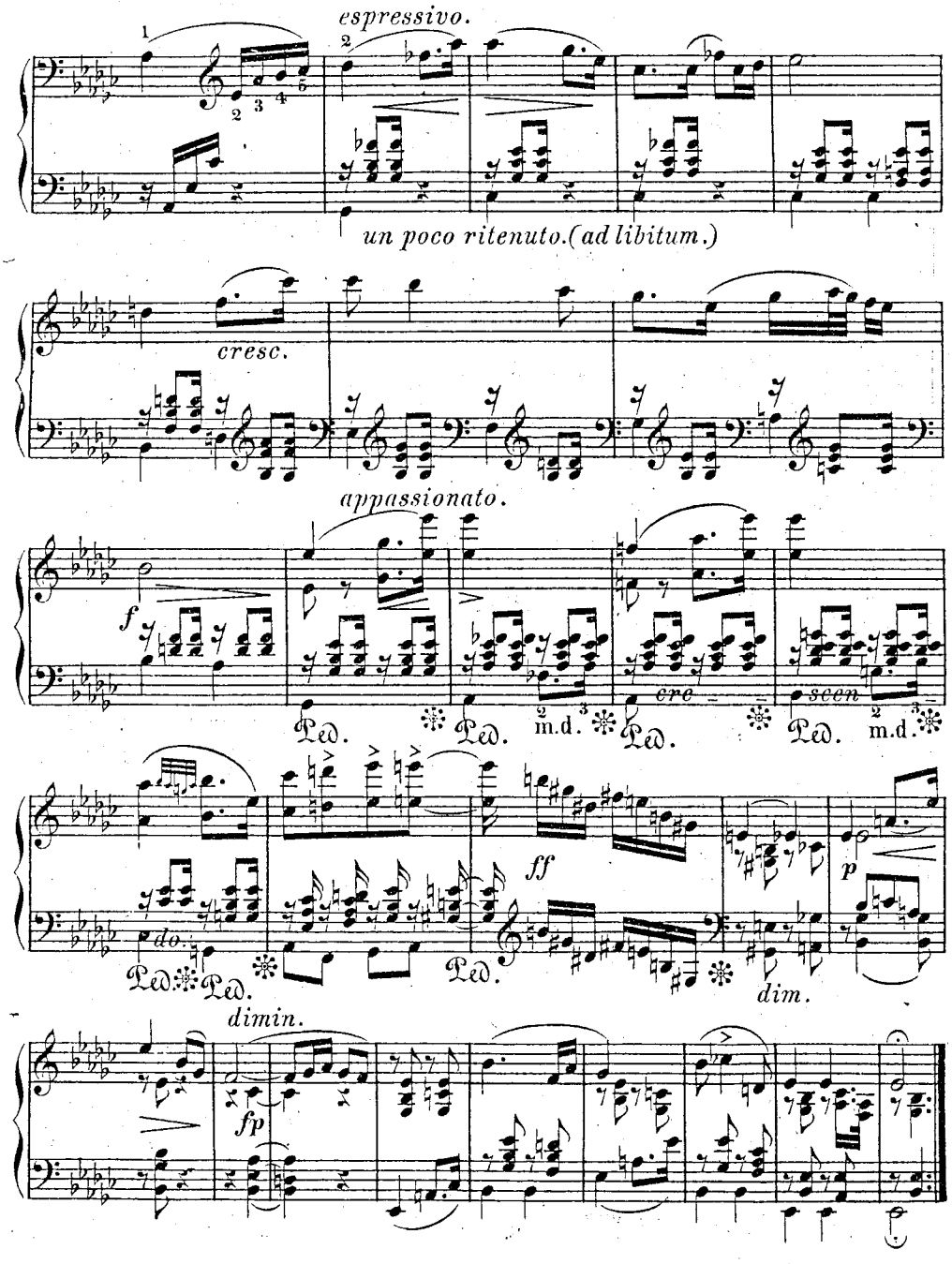
espressivo.
un poco ritenuto.(ad libitum.)
cresc.
appassionato.
f
Ped.
m.d.
cre
scen
ff
p
do.
dim.
dimin.
fp

1784. 1786.

Marsch.

Allegro maestoso e assai moderato. (♩ = 96.)

№ 9.

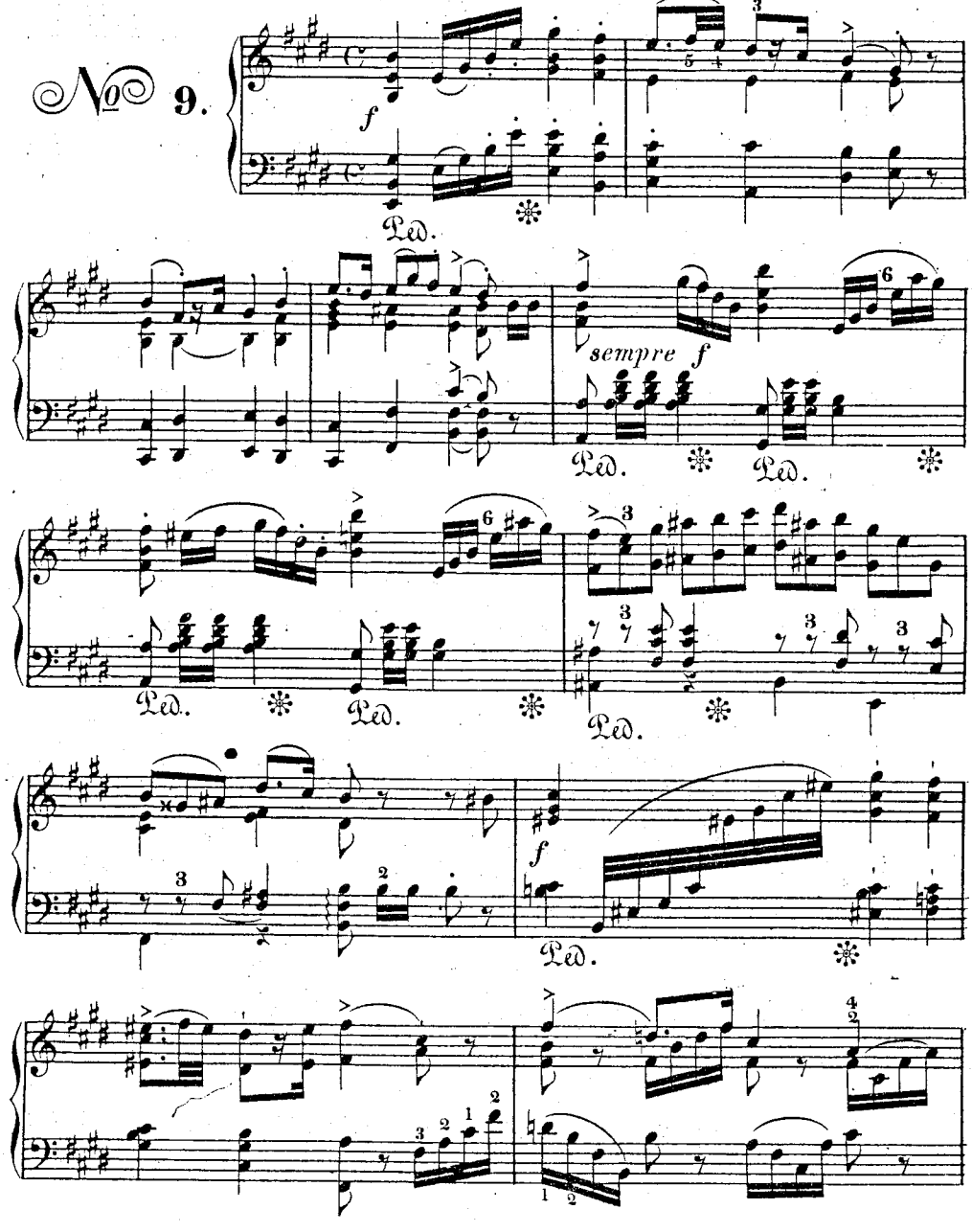

1784. 1786.

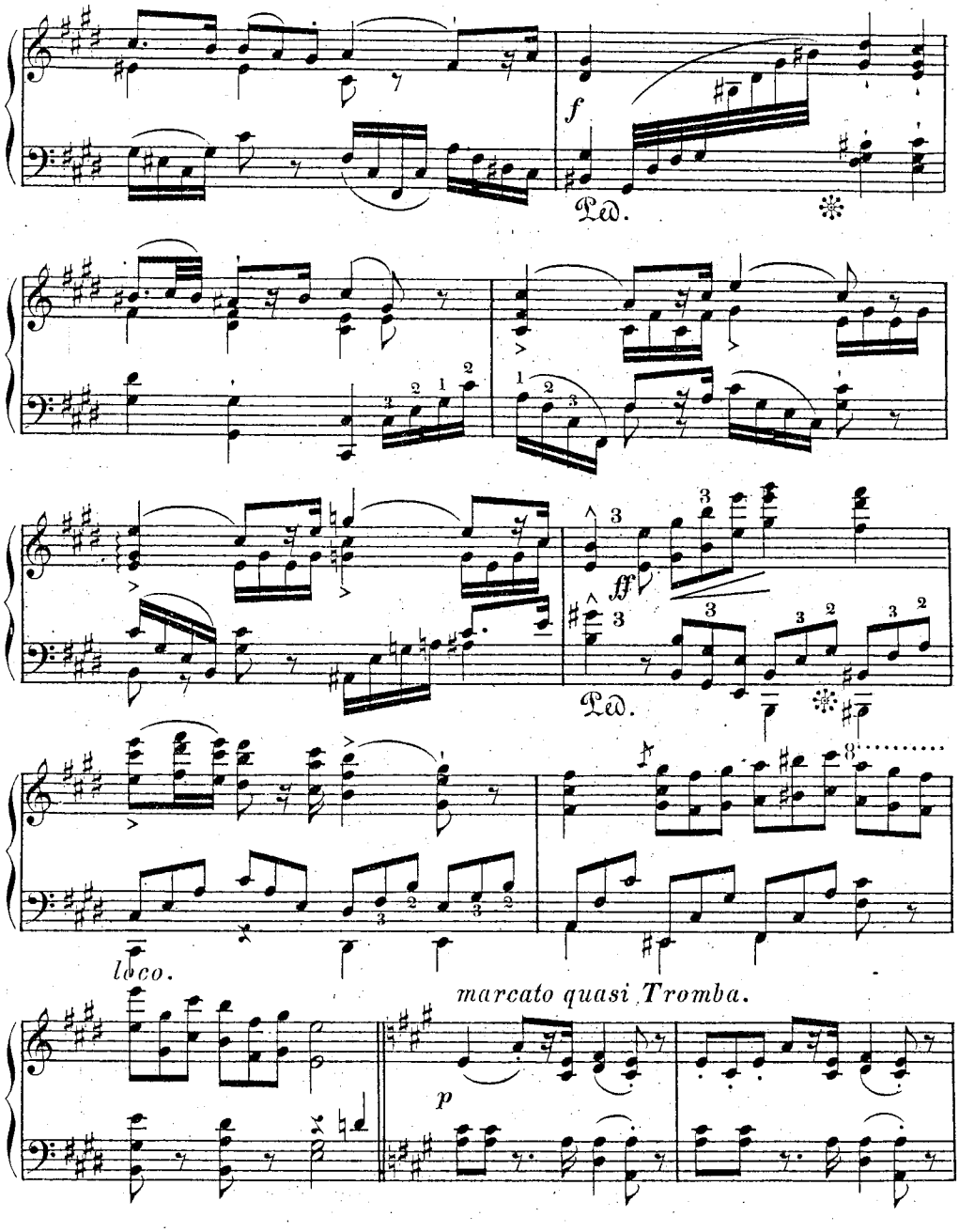

1784.1786.

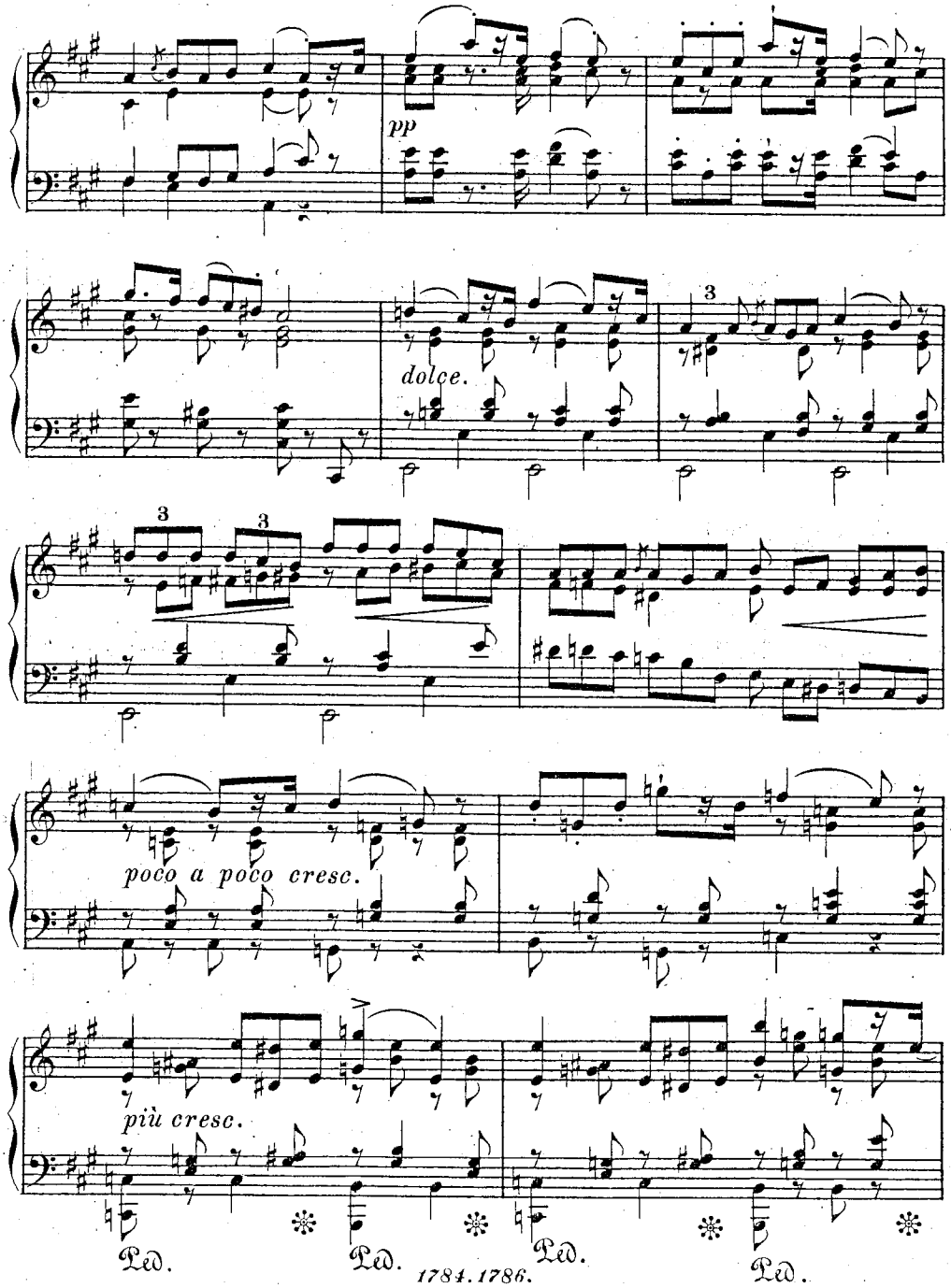

1784. 1786.

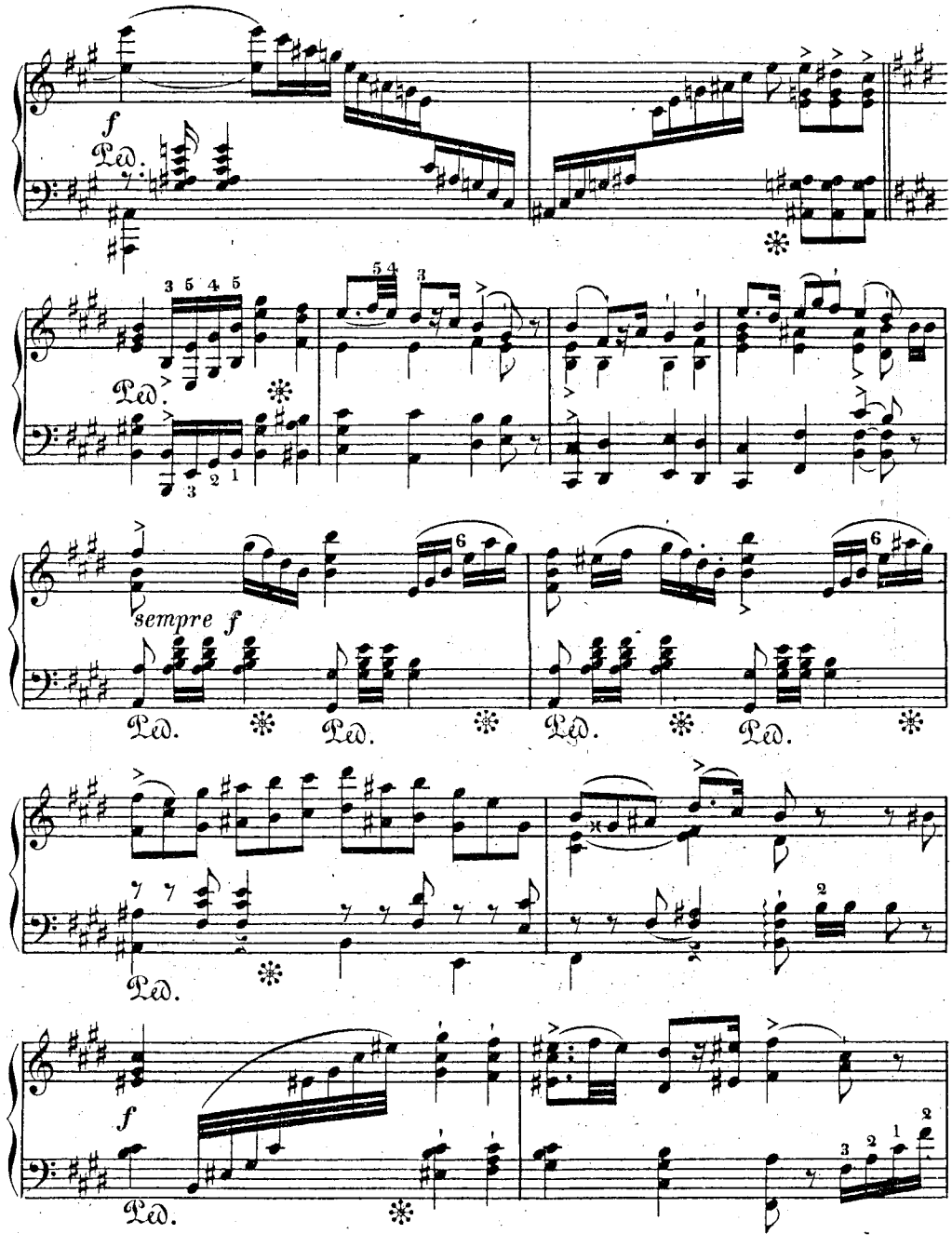

1784. 1786.

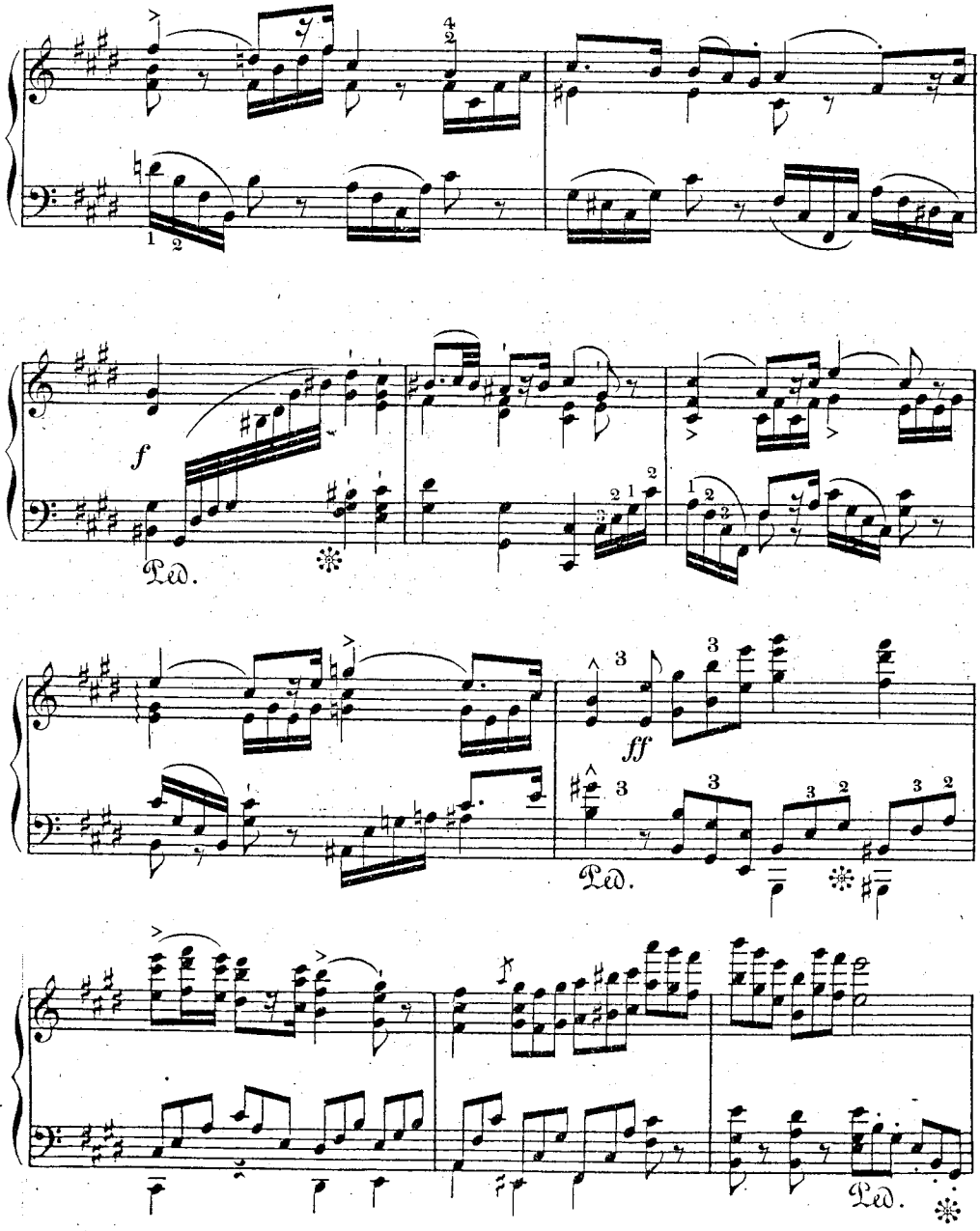

1784.1786.

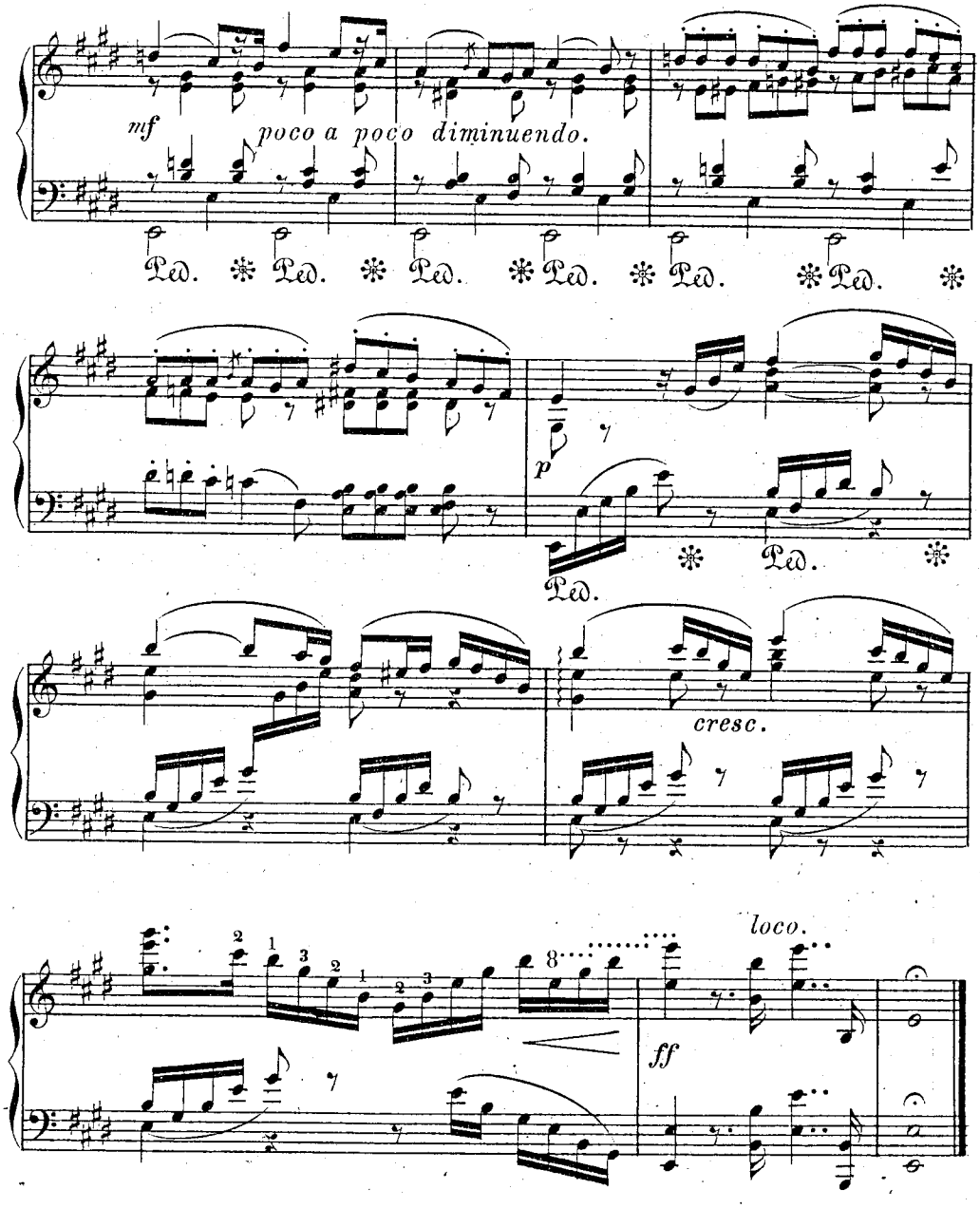
mf
poco a poco diminuendo.
Ped. * Ped. * Ped. * Ped. * Ped. * Ped. *
p
Ped. * Ped. *
cresc.
loco.
ff

1784. 1786.

Toccata.

Allegro ma non troppo. (♩ = 88.)

№ 10.

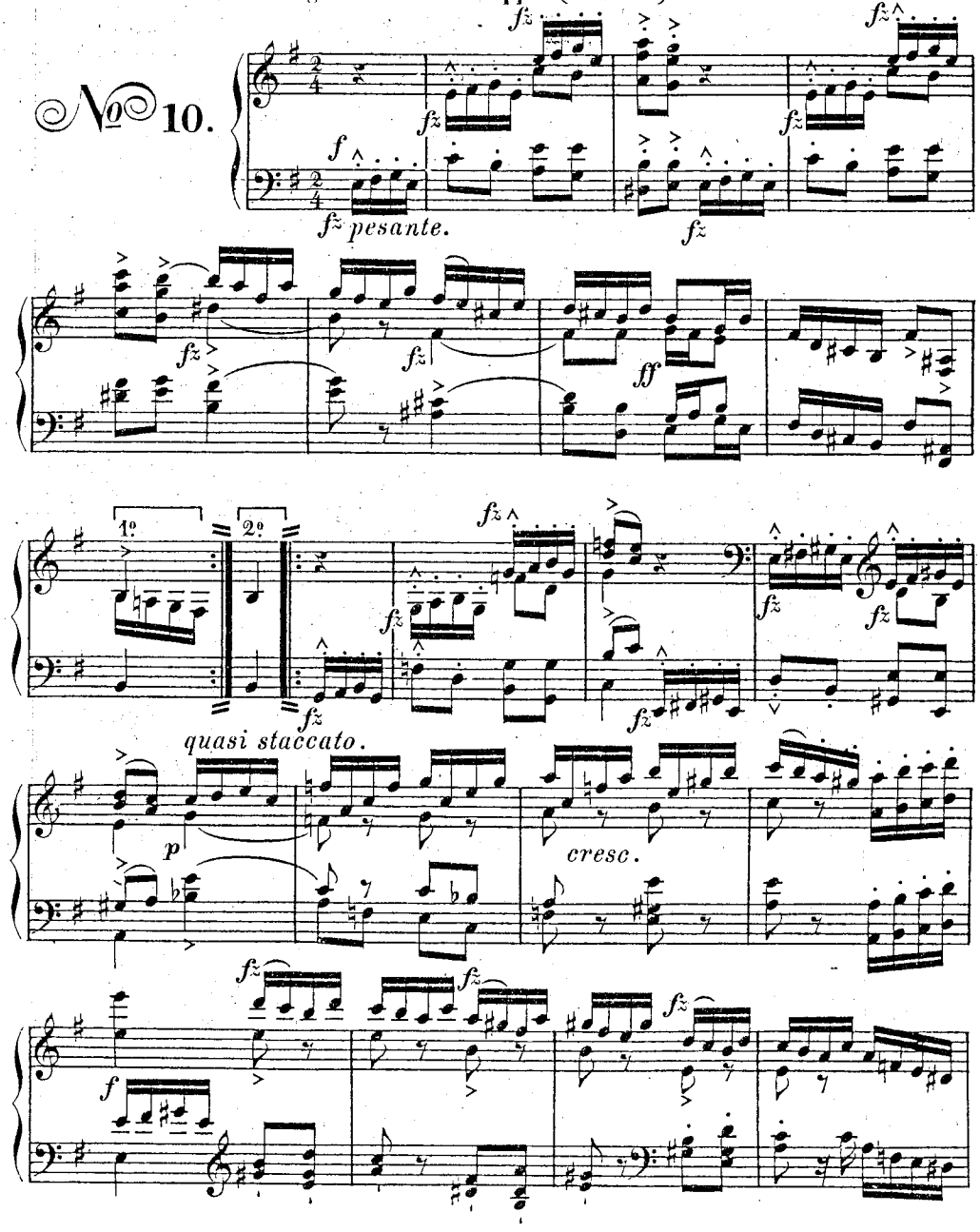

1784. 1786.

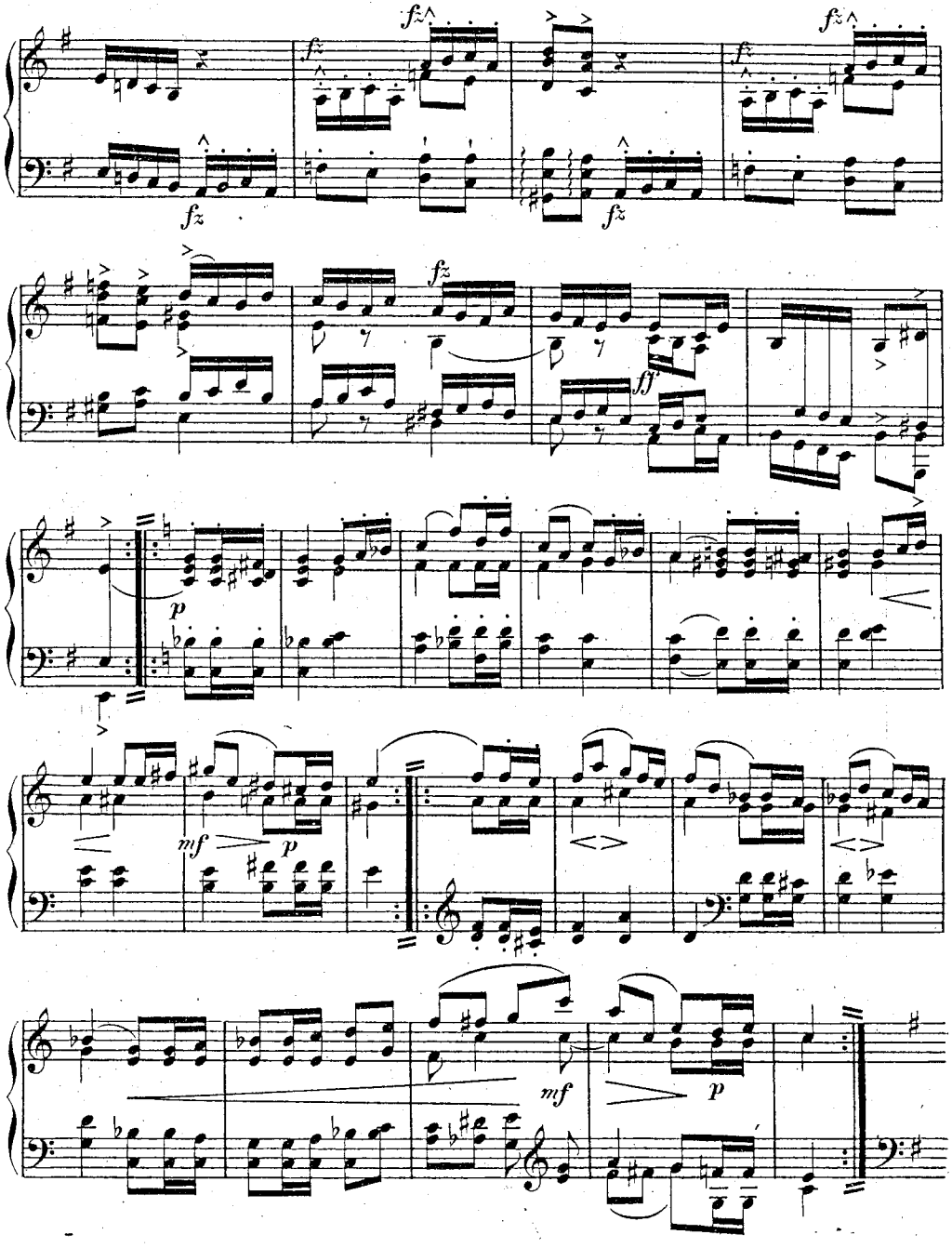

1784. 1786.

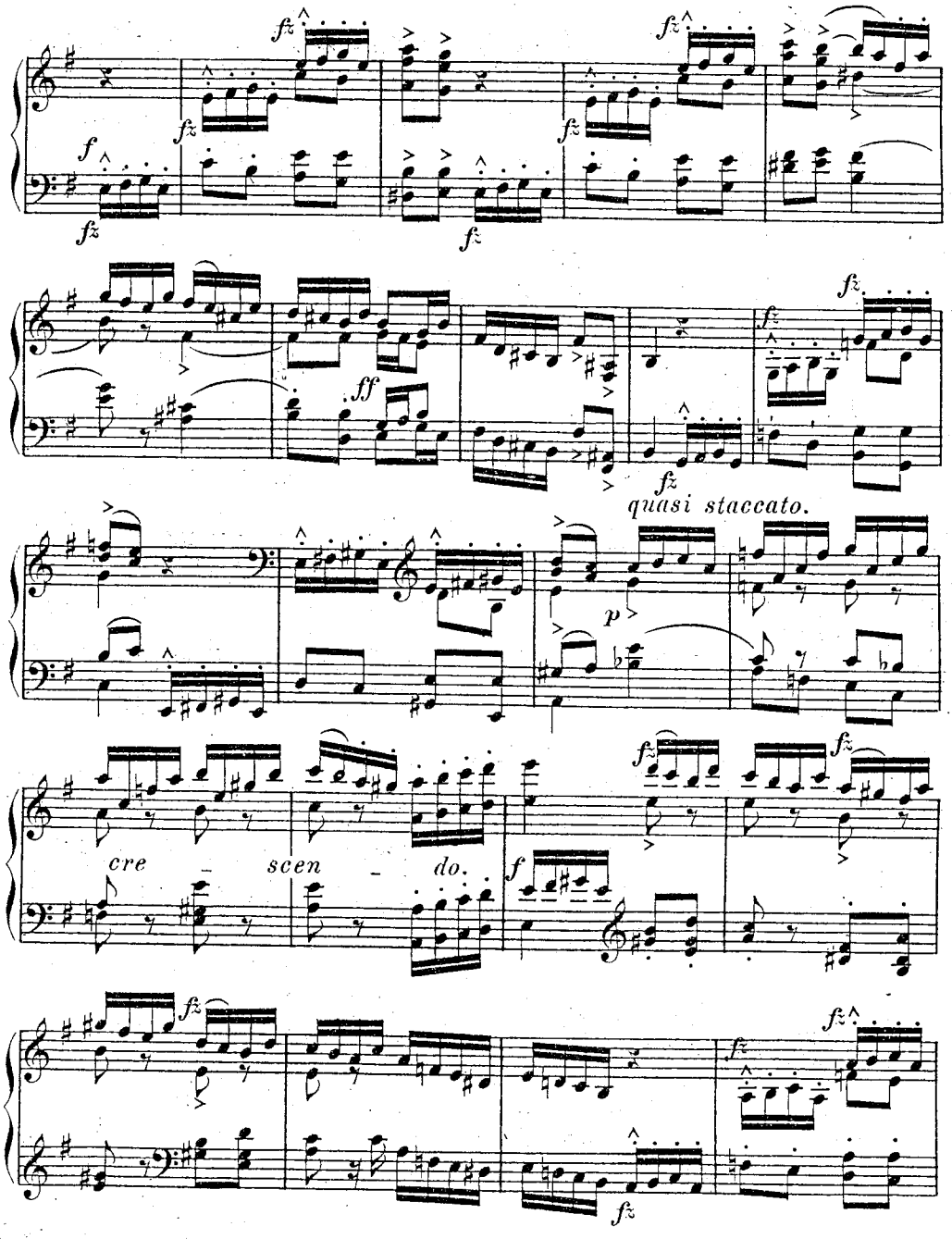

1784. 1786.

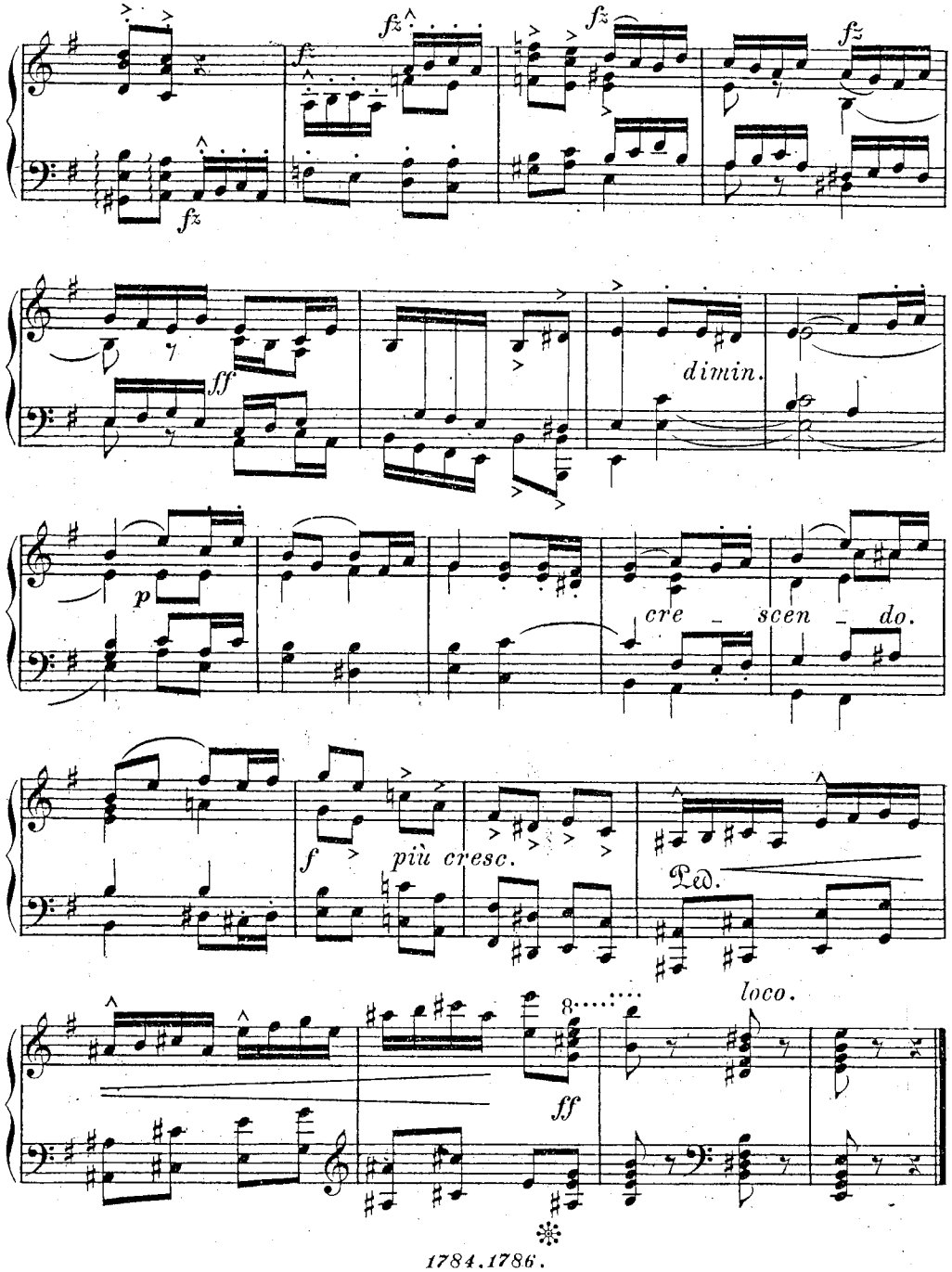

1784.1786.

Gondellied.

R. CONSERVATORIO DI MUSICA MILANO

Allegretto tranquillo. (♪ = 132.)

№ 11.

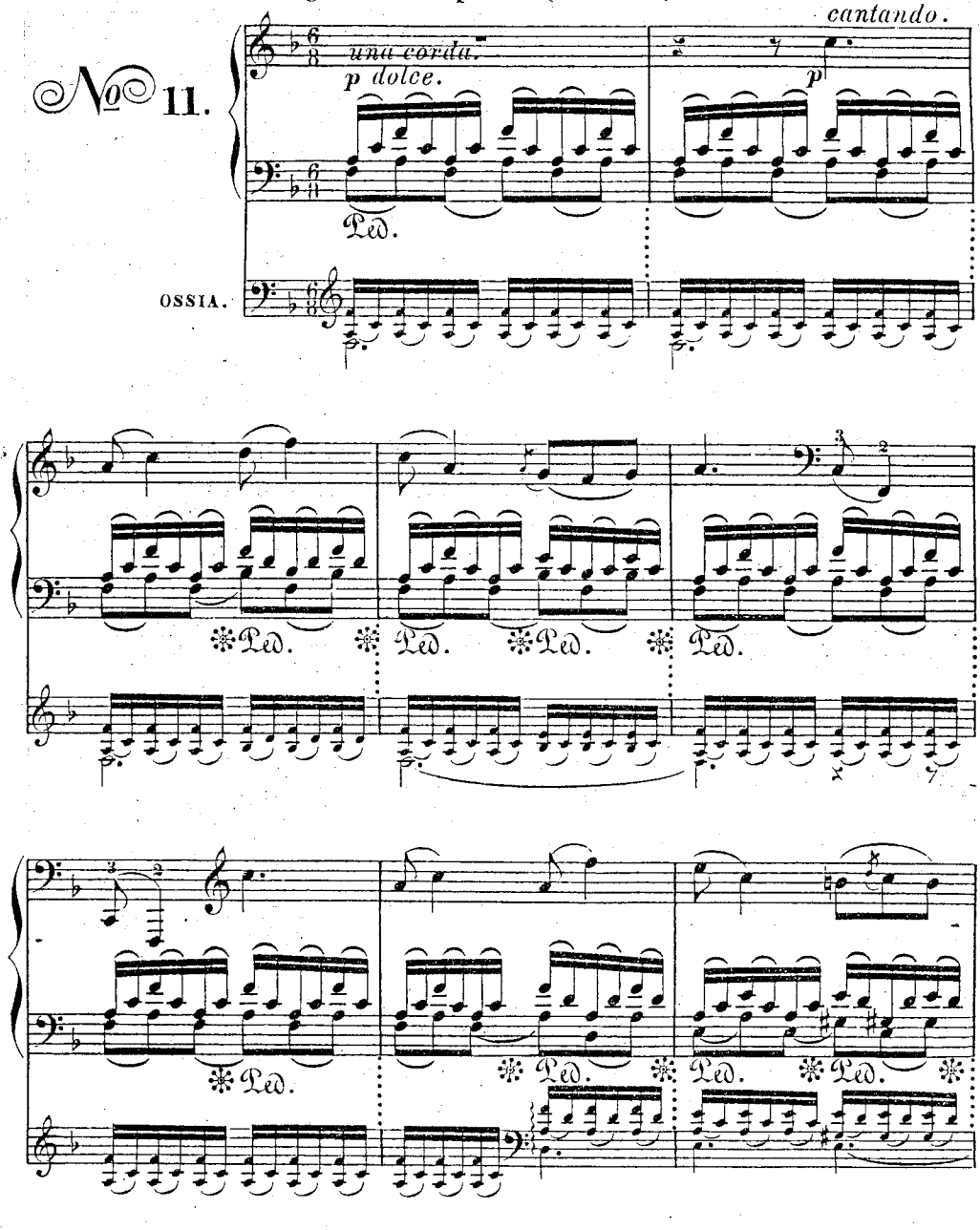

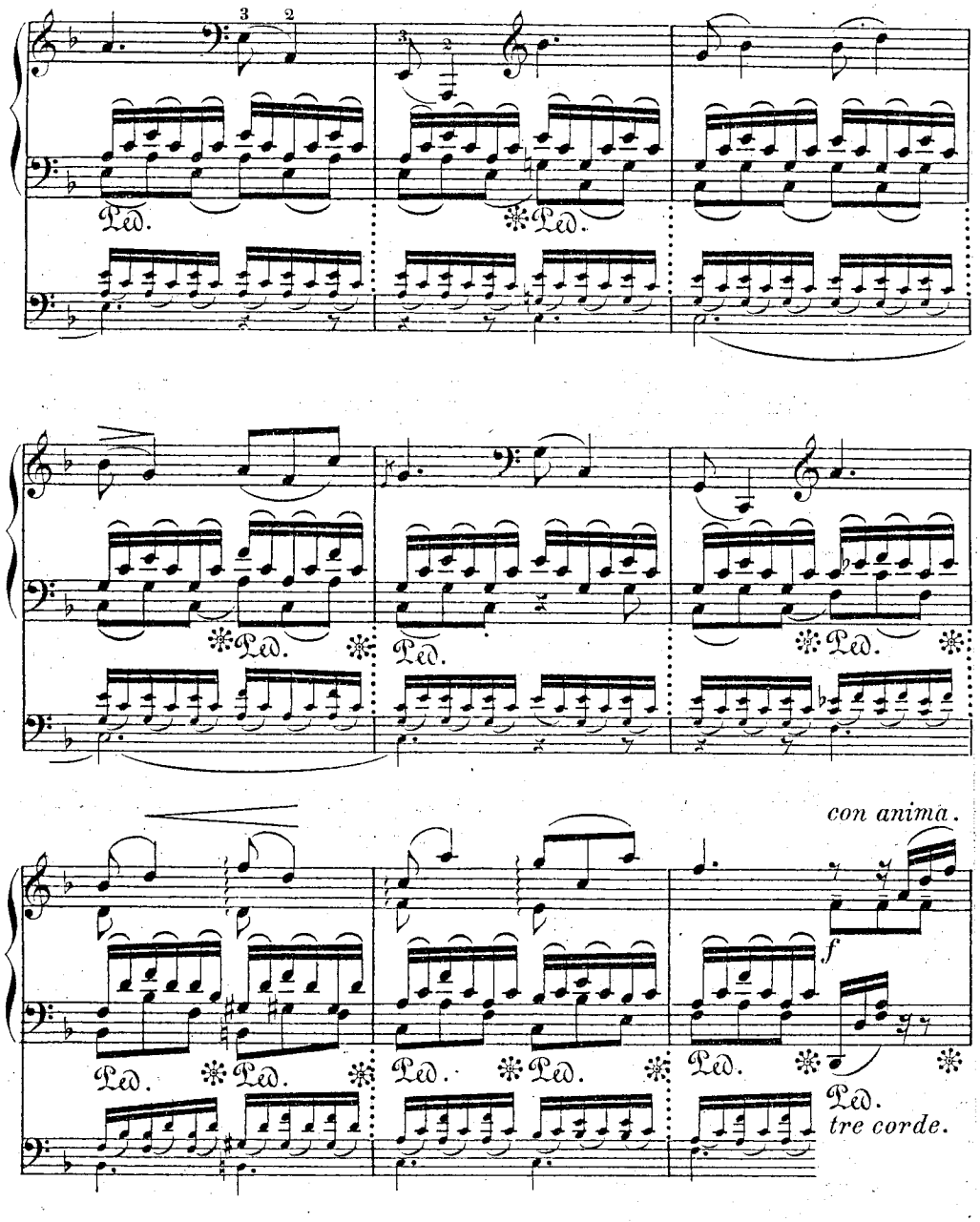

1784. 1786.

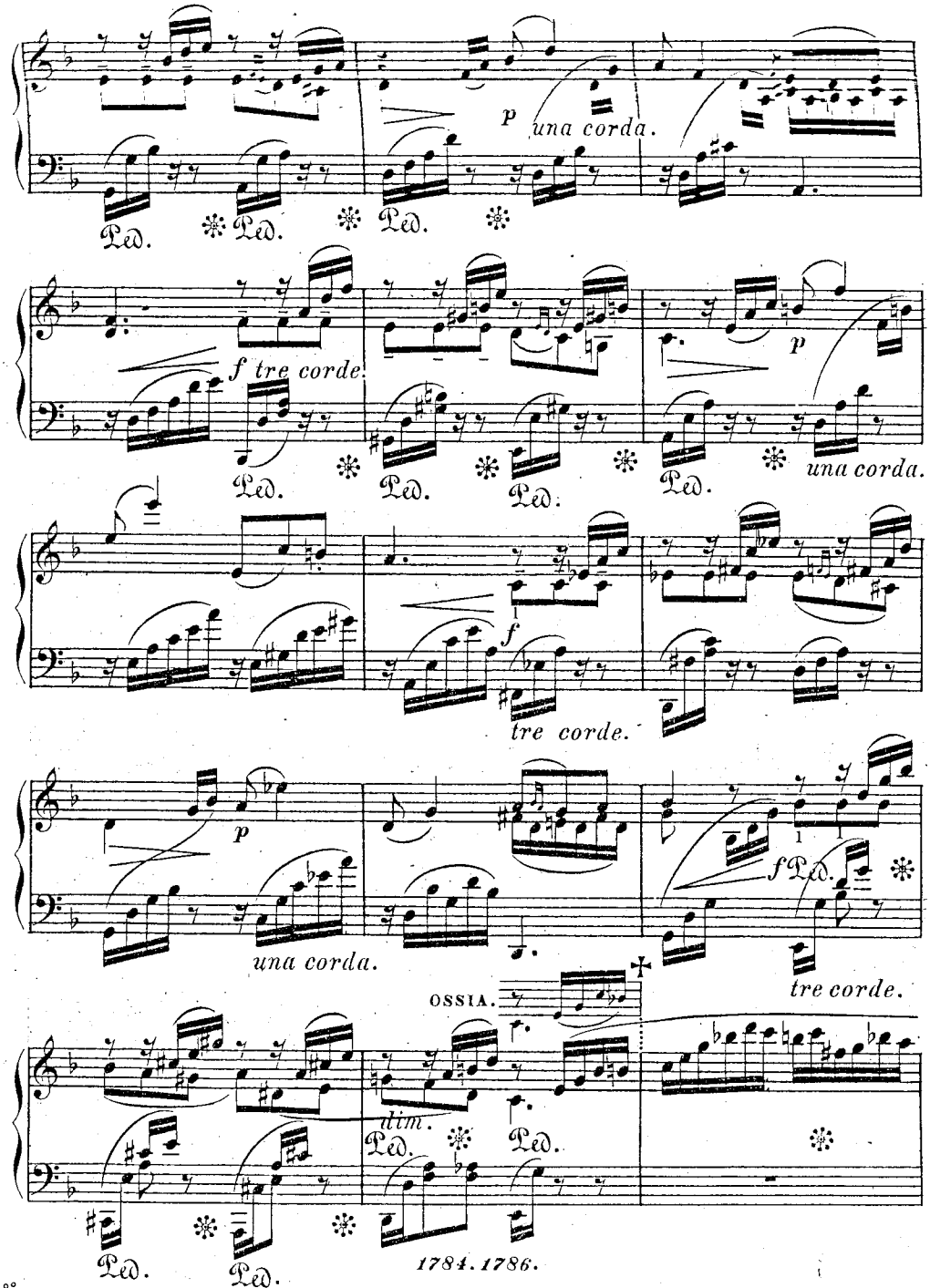
p una corda.
Ped.
f tre corde.
p
una corda.
f
tre corde.
p
una corda.
f
tre corde.
OSSIA.
dim.

1784. 1786.

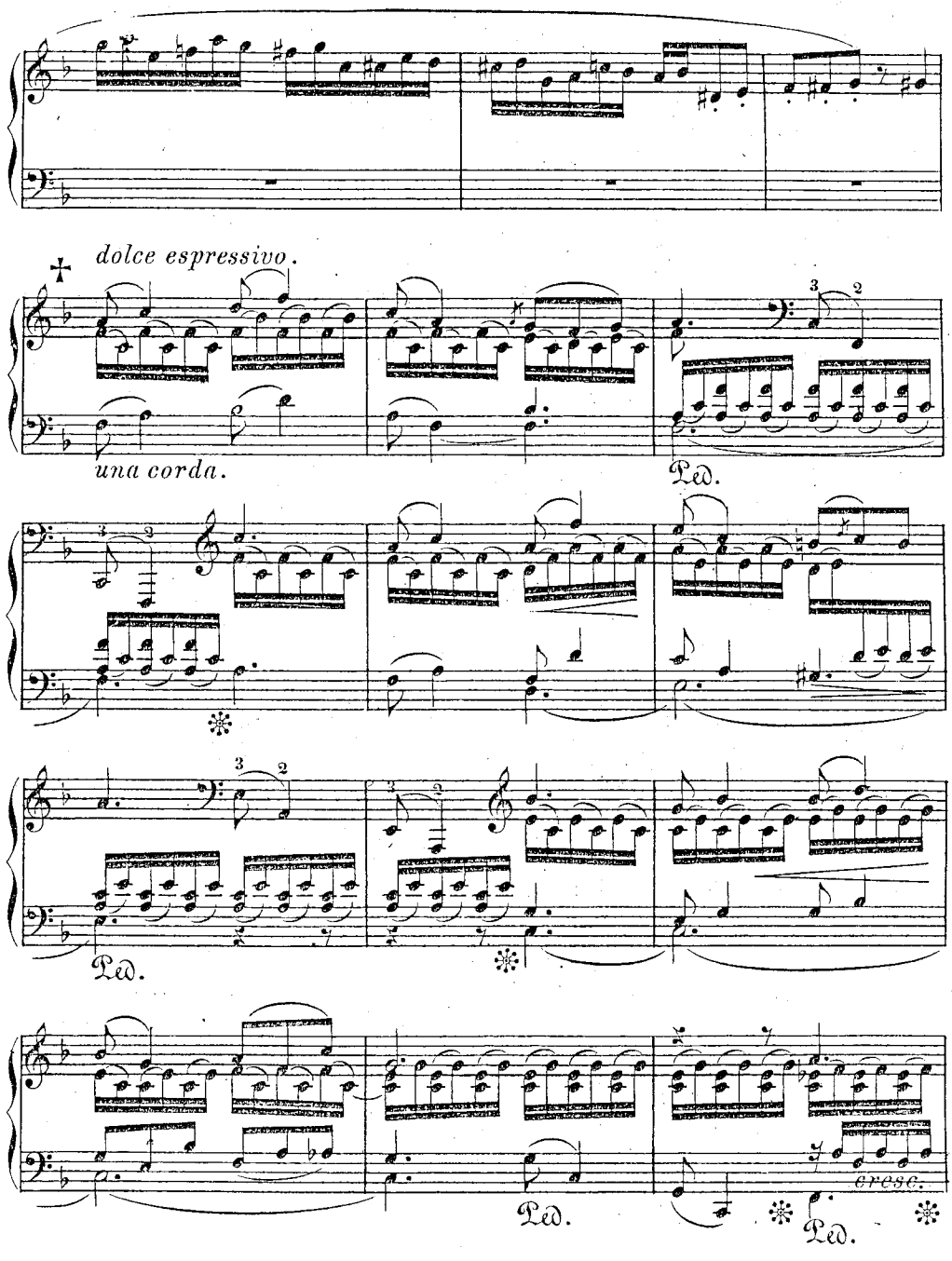

1784. 1786.

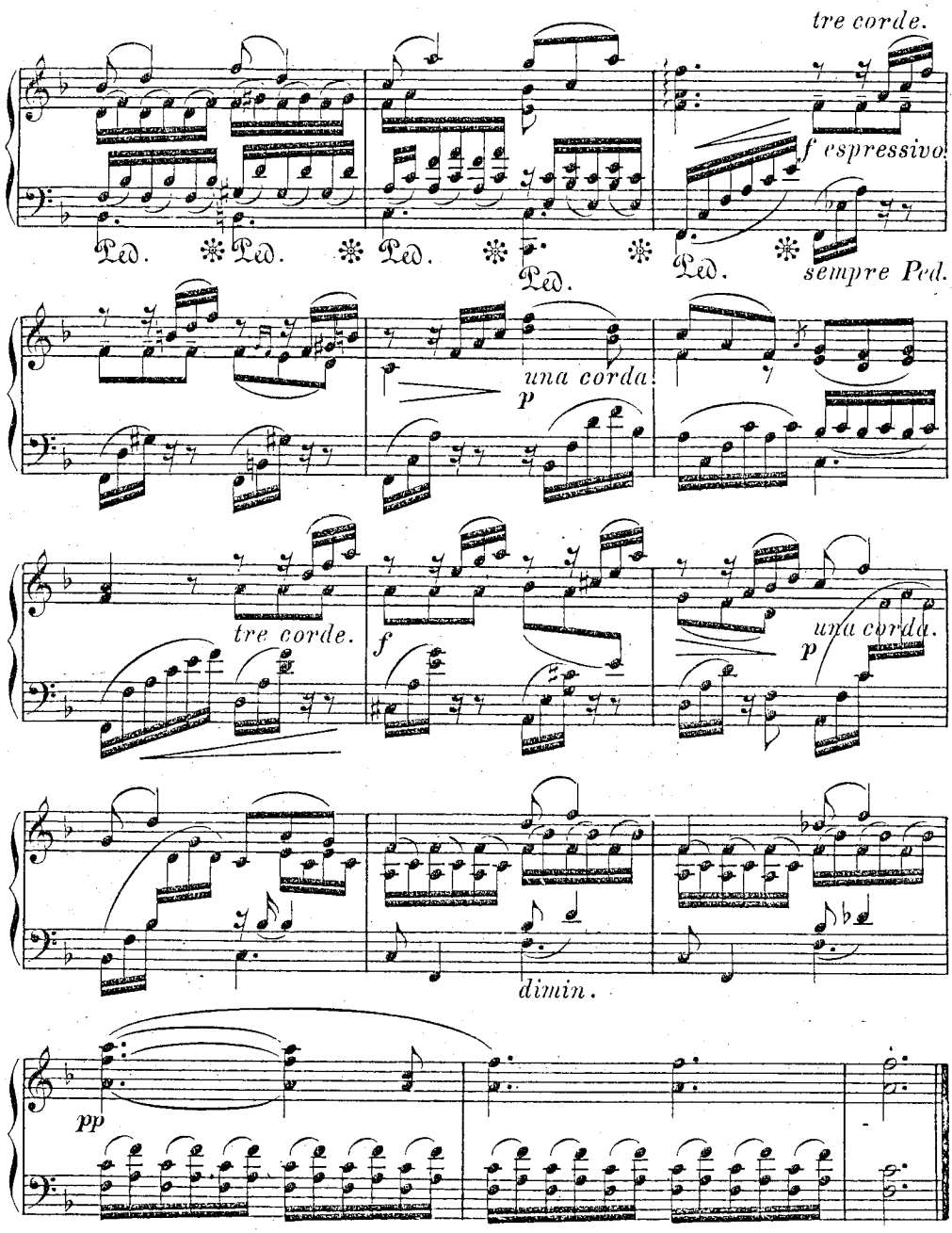
tre corde.
f espressivo
Ped. Ped. Ped. Ped. Ped.
sempre Ped.
una corda.
p
tre corde.
f
una corda.
p
dimin.
pp

1784. 1786.

Im Sturm.

Allegro con fuoco. (♩ = 126.)

№ 12.

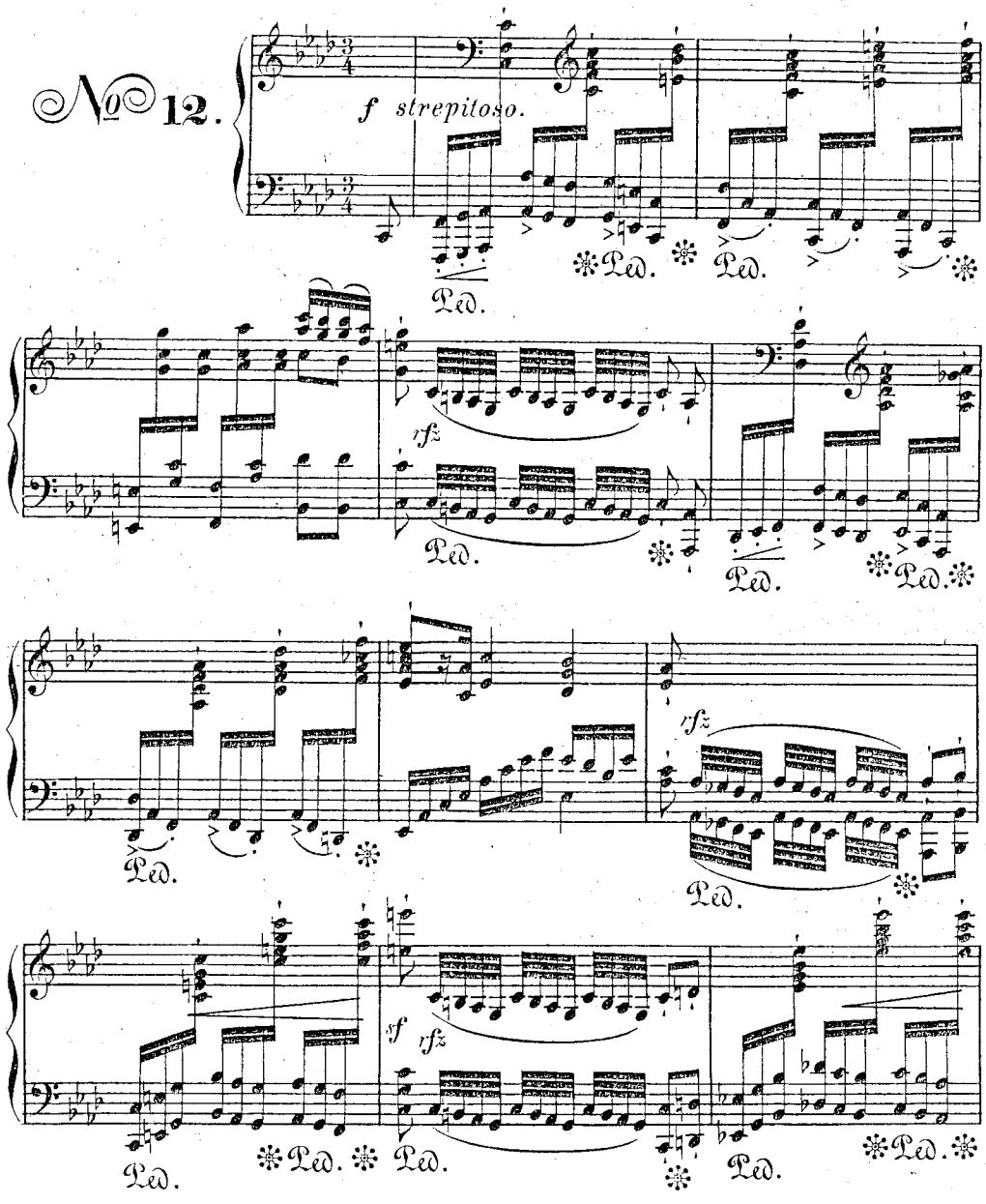

1784. 1786.

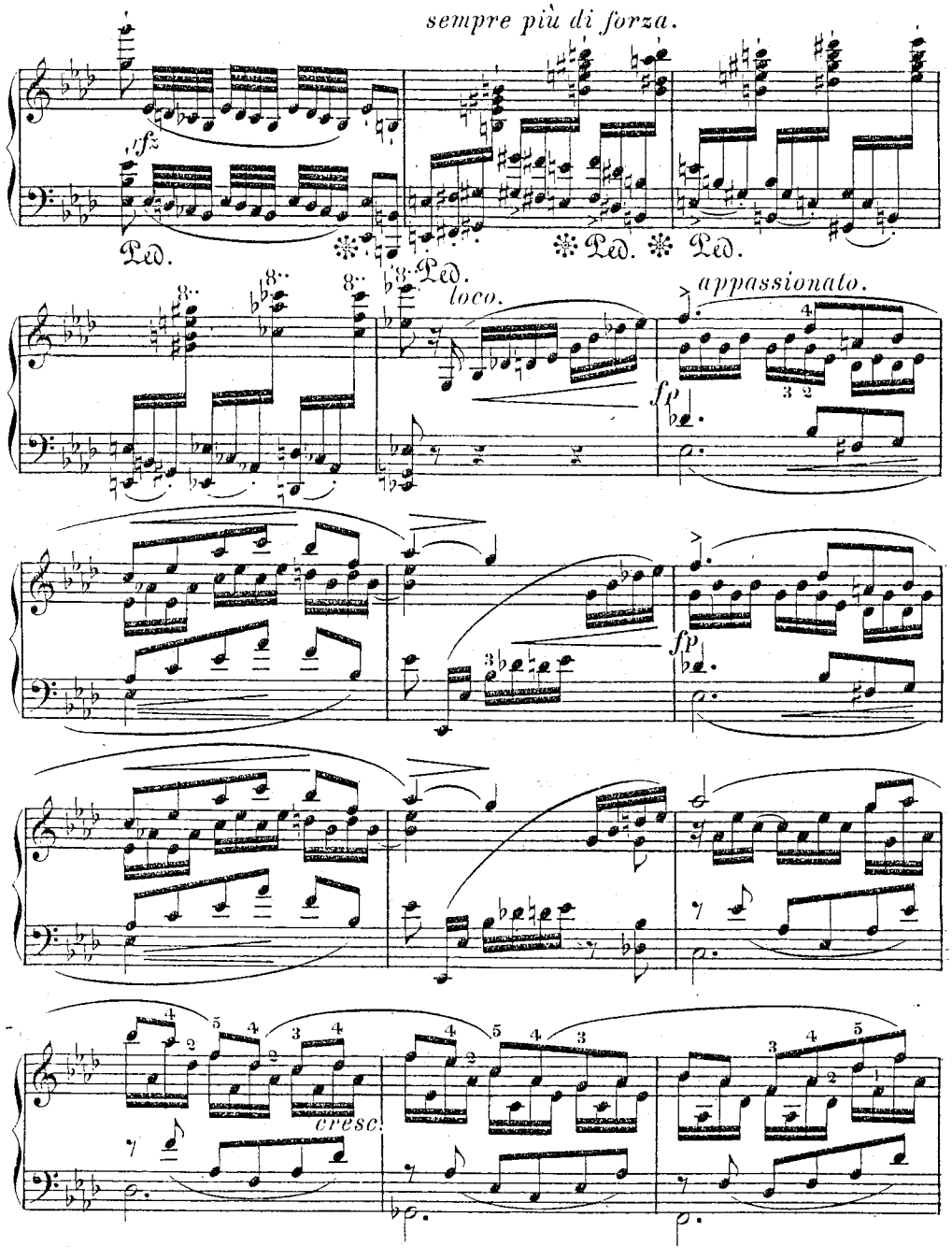
sempre più di forza.
sfz
Ped.
Ped.
Ped.
Ped.
loco.
appassionato.
fp
fp
cresc.

1784. 1786.

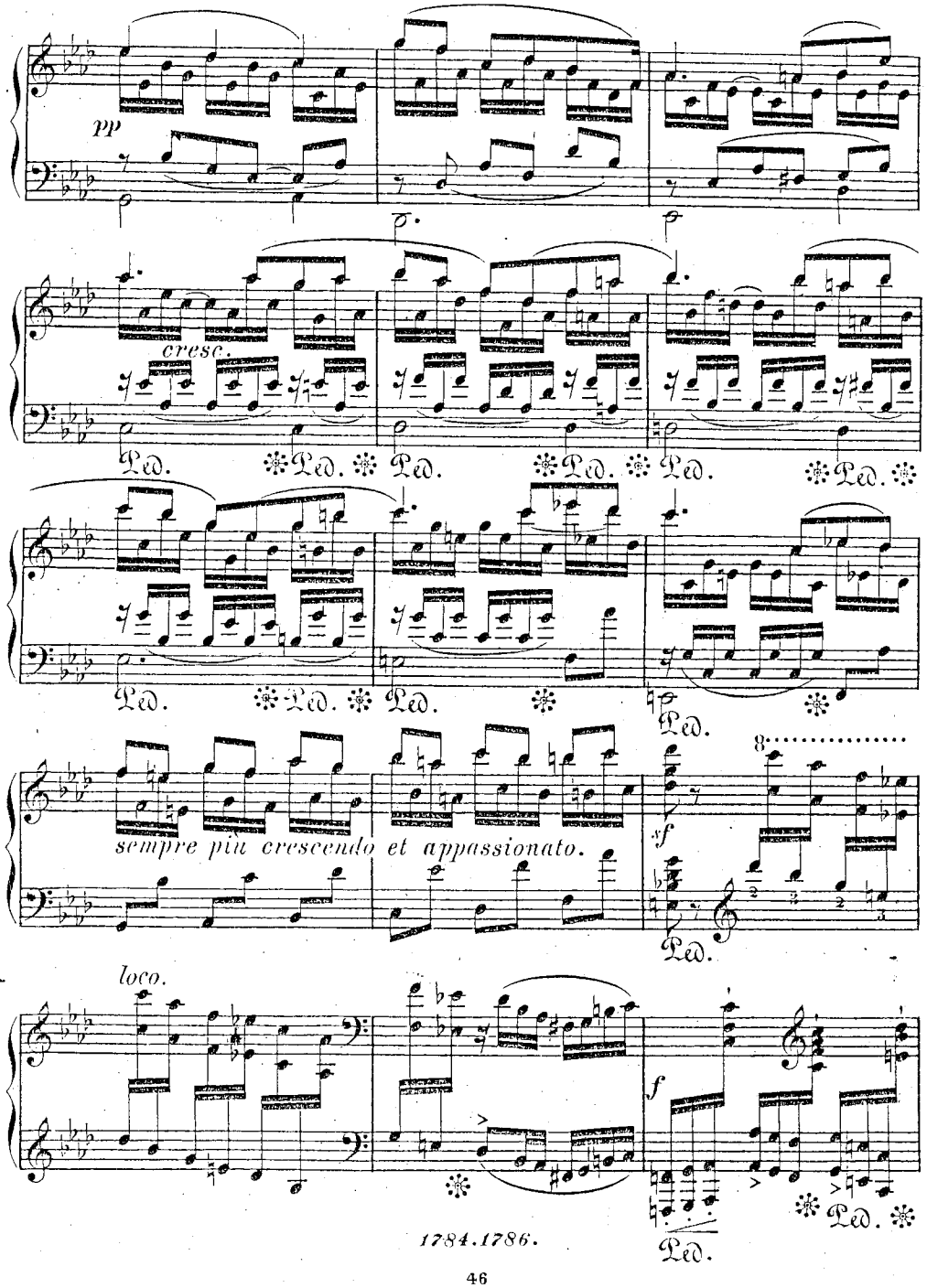
pp
cresc.
Ped.
sempre più crescendo et appassionato.
f
loco.
f
Ped.

1784.1786.

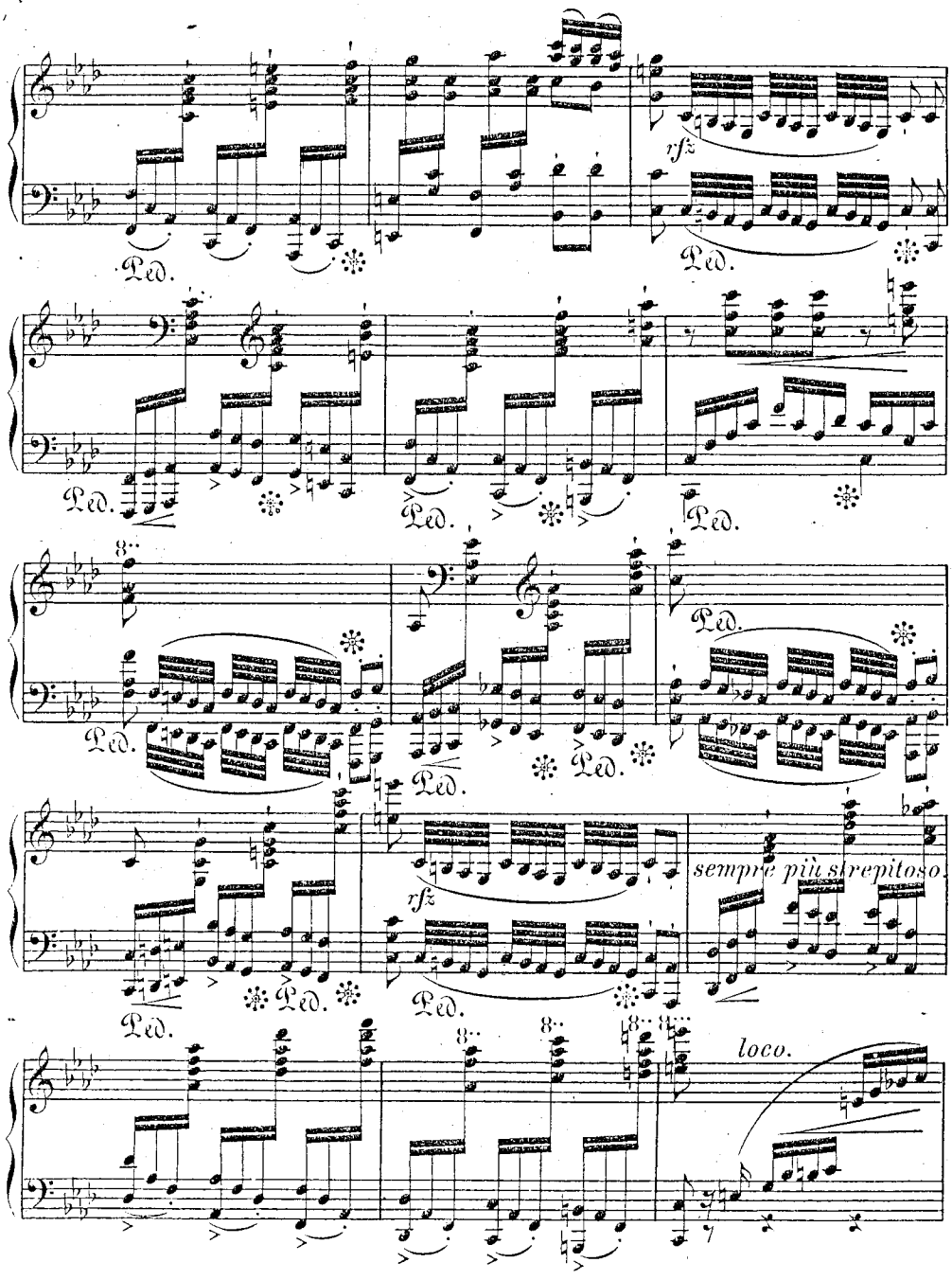

1784. 1786.

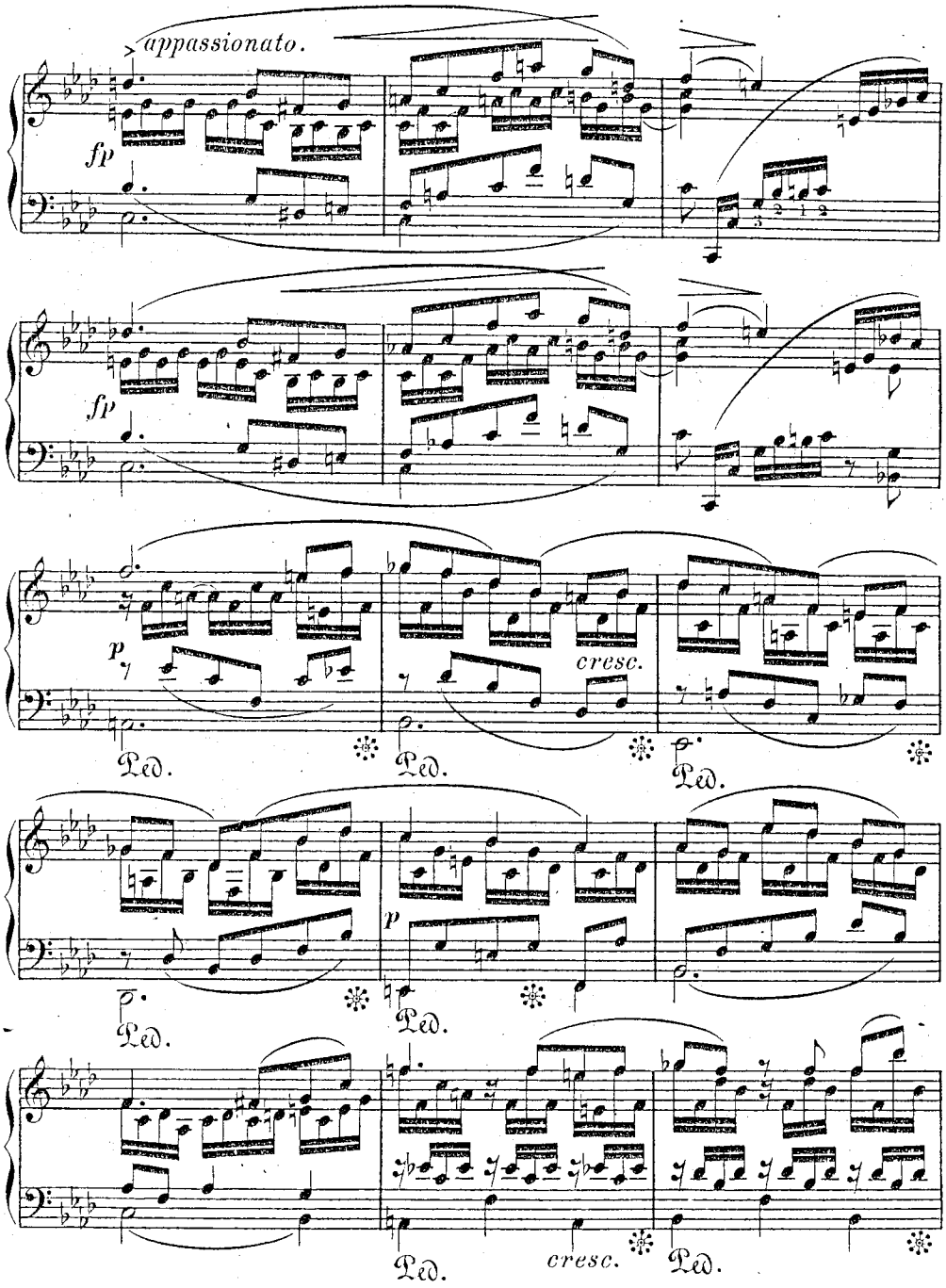

1784. 1786.

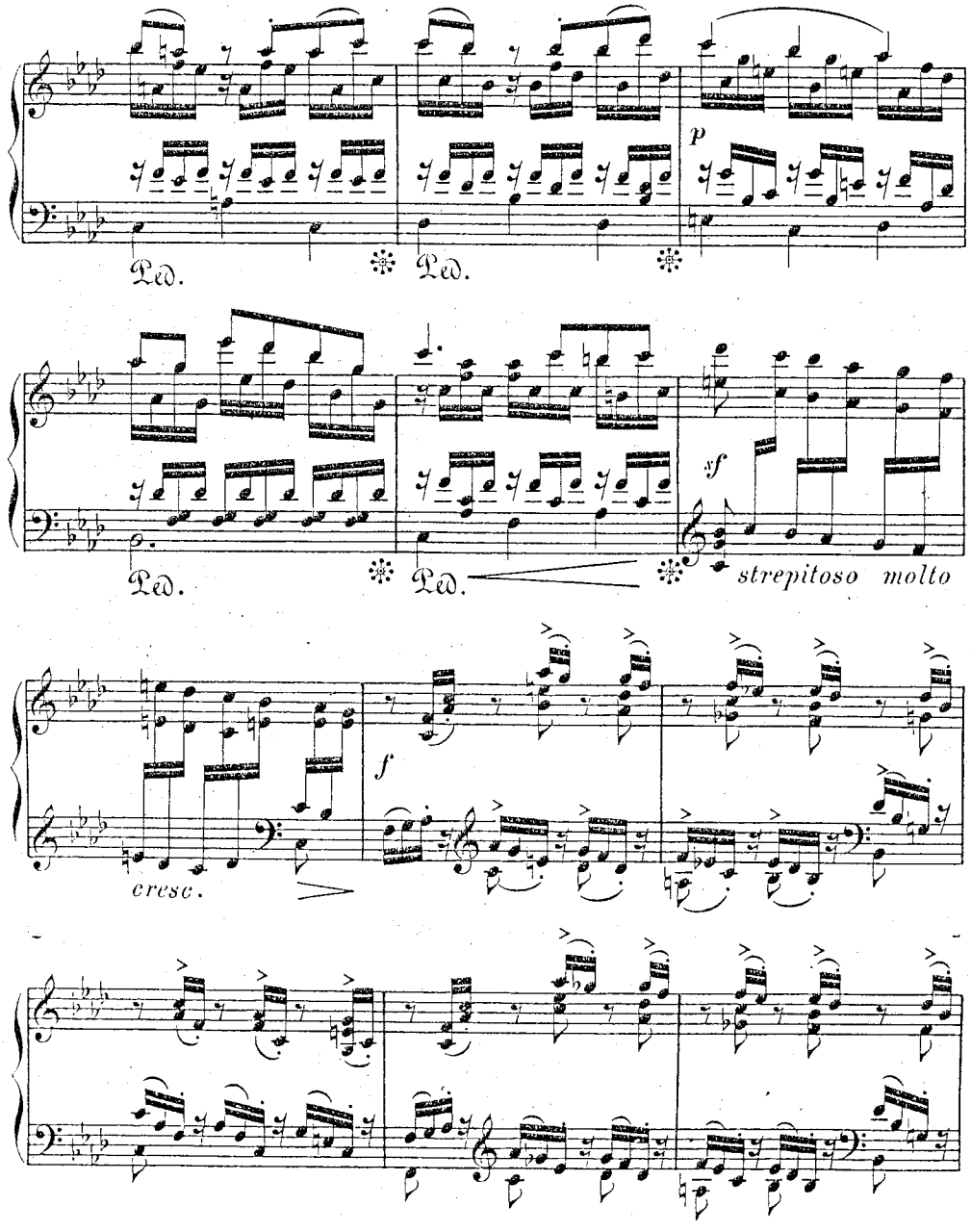

1784.1786.

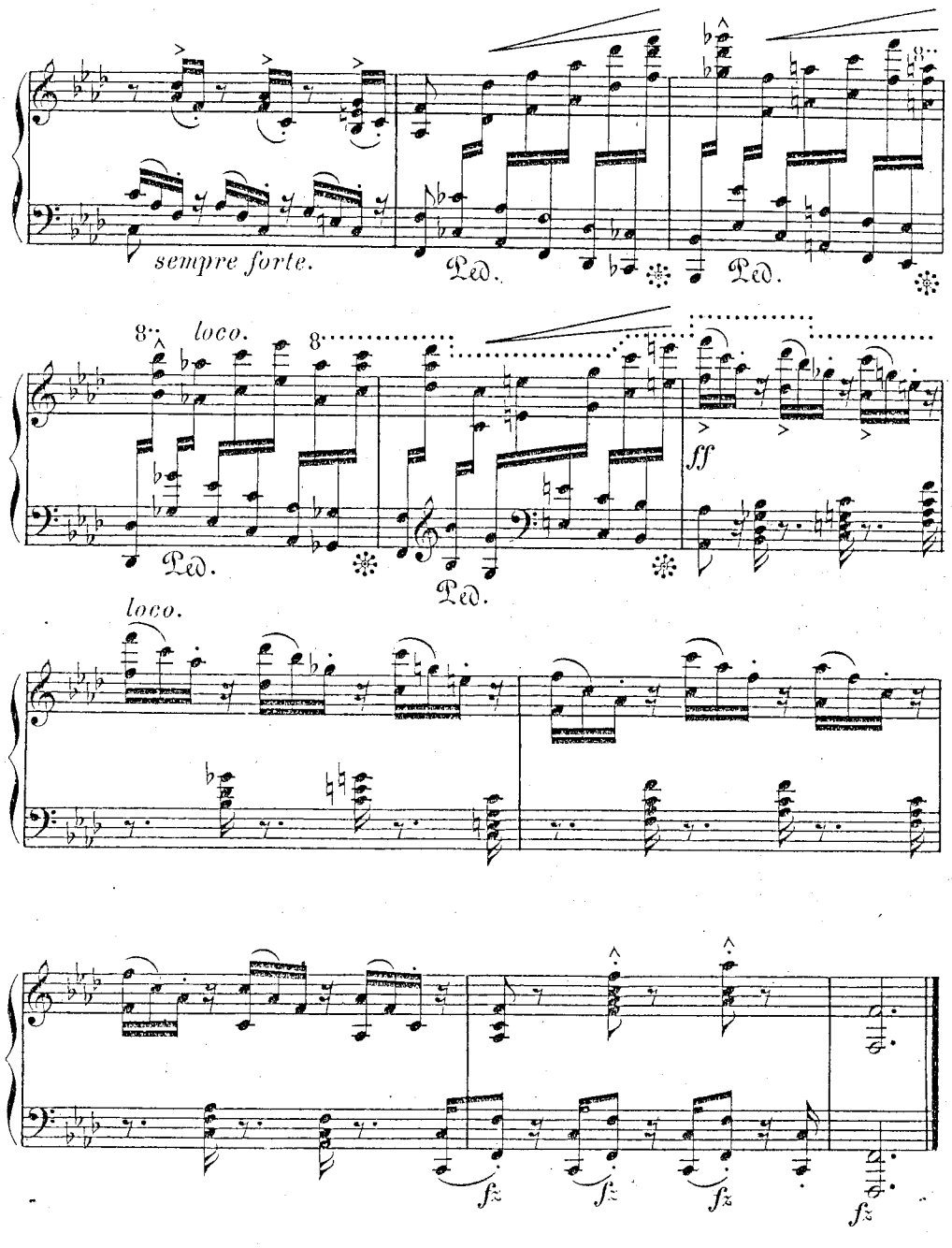

1784. 1786.