

# Les Goûts-réünis

## ou NOUVEAUX CONCERTS

*à l'usage de toutes les sortes d'instrumens de Musique  
augmentés d'une grande Sonade en Trio.*

INTITULÉE

## Le Parnasse

ou  
L'APOTHEOSE DE CORELLI.

Par

Monsieur Couperin

*Organiste de la Chapelle du ROY, ordinaire de la  
Musique de la Chambre de sa MAJESTÉ; cy-devant  
Professeur-maître de Composition, et d'accompagnement de  
feu MONSEIGNEUR LE DAUPHIN Duc de Bourgogne,  
et actuellement maître de L'INFANTE-REINE.*

Prix 15<sup>tt</sup> en blanc.

A PARIS

Chez l'Auteur, au coin de la rue neuve des bons Enfans, proche la place des Victoires  
et chez Boivin à la Règle d'or, rue S. Honoré, vis à vis la rue des Bourdonneux

Avec Privilège du Roy.

1724

De Bercy Sculp

*Prix*  
*des Ouvrages de L'auteur*

---

1724.

- 1.<sup>er</sup> Livre de Pièces de Clavecin - en blanc . . . . . 16.<sup>tt</sup>
- 2.<sup>eme</sup> Livre de Pièces de Clavecin - en blanc . . . . . 18.<sup>tt</sup>
- 3.<sup>eme</sup> Livre de Clavecin, à la suite duquel il y a 4 Concerts  
à l'usage de toutes sortes d'instrumens - en blanc . . . . . 20.<sup>tt</sup>
- L'art de Toucher le Clavecin, y compris huit Préludes*  
en blanc . . . . . 10.<sup>tt</sup>
- Les Gouts réunis, ou Nouveaux Concerts,*  
*augmentés de L'apothéose de Corelli en Trio.*  
en blanc . . . . . 15.<sup>tt</sup>
- 

*Monsieur Couperin se propose de donner l'année prochaine,*  
*1725. un Livre de ses Trios, qu'on lui demande;*

---

*Il espere aussy donner dans la suite, toutes les Neuf leçons*  
*de Ténébres, de sa Composition: à vne, et deux Voix; dont*  
*il y en a deja trois qui ont été gravées.*

---

---

---

---

# Préface

Le Titre de ce nouveau Livre, non seulement, servira à le distinguer de ceux que j'ay déjà donnés; mais convient encore à marquer la diversité des Caracteres qu'on y trouvera rassemblés.

Le goût Italien et le goût François, ont partagé depuis longtems, (en France) la République de la Musique; à mon égard, J'ay toujours estimé les choses qui le meritoient; sans acception d'auteurs, ny de Nation; et les premières Sonades Italiénes qui parurent à Paris il y a plus de trente années, et qui m'encouragerent à en composer ensuite, ne firent aucun tort dans mon esprit, ny aux ouvrages de Monsieur de Lulli, ni à ceux de mes ancêtres; qui seront toujours plus admirables, qu'imitables. Ainsi par un droit que me donne ma neutralité, Je vogue toujours sous les heureux auspices qui m'ont guidé jusqu'à présent.

La Musique Italiéne ayant le droit d'ancienneté sur la nôtre, on trouvera à la fin de ce Volume une grande Sonade-en-Trio, qui a pour titre, l'Apothéose de Corelli. Vne légère étincelle d'amour-propre m'a déterminé à la donner en Partition. Si quelque jour ma Muse s'élève au dessus d'elle même, J'oseray entreprendre aussi, dans un autre genre, celle de l'incomparable Monsieur de Lulli; quoyque ses seuls ouvrages düssent suffire pour l'immortaliser.

Les nouveaux concerts que je donne ici, pourront être joints sous une même reliure, avec les quatre premiers que j'ay donnés dans mon troisième livre de pièces de Clavecin: je dois même présumer que les accompagnateurs trouveront leur compte dans la façon-réguliere dont je les ay chiffrés.

{ On Souhaite que je donne mes Trios, mais ce ne peut être que pour l'année prochaine, vers le mois de Juillet. —

# Cinquième Concert

*Gracieusem.<sup>t</sup>*  
*Prélude*

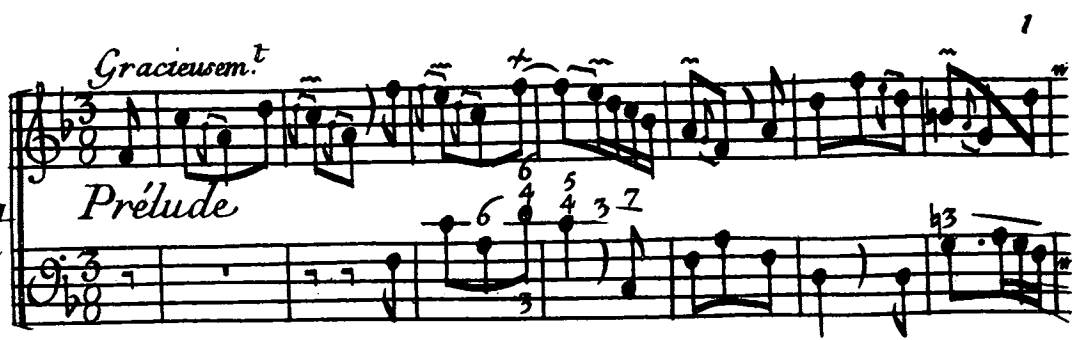

*Gravé par I. Hué*

*gayement, et les croches égales*

# Allemande

This is a handwritten musical score for an Allemande. The piece is written in G minor (one flat) and 3/4 time. It consists of two systems of staves. Each system contains a treble clef staff and a bass clef staff. The notation includes notes, rests, and various ornaments. The bass staff features extensive figured bass notation, including numbers 1-7, flats, and asterisks. The word "reprise" is written above the bass staff in the third system. The score concludes with a double bar line and repeat dots.

*Sarabande*  
Grave

# Gavotte

*Coulément, et les croches égales.*

Four empty musical staves are provided at the bottom of the page, consisting of two treble clef staves and two bass clef staves, for additional notation or practice.

Musète  
dans le goût  
de Carillon

*Rondeau* *renvoy*

*doux* *Fin 1.<sup>e</sup> Couplet*

*au renvoy. 2.<sup>e</sup> Couplet*

*doux*

*fort* *doux* *fort* *au renvoy*

# Sixième Concert

*gravem<sup>t</sup> et mesure*

# Allemande

a  
4. tems Légers

Vivement, et les croches  
égales et marquées.

6 3 6 7-6- 7-6 5-6 4- 3 6 5 6

5 3 3 3 3 4 3 b3 6 4 3 6 3 4 3

reprise

6 6 4 3 6 7 6 7 6 6 6 4 3 4 3 6 5 4 3 4 3

b4 3 6 4 3 6 4 3 4 3 6 3

4 3 6 4 3 6 6 6 5-5 6 6 3 3 7 3 b 7

b 7 3-4 3 6 4 3 4 3 6 5 b 3 b 7 7 5 4 6- 4 3

fin.

# Sarabande

Mesurée

Noblement

*reprise*

*fin.*

# Air de Diable

*Tres vite*

# Sicilienne

*Tendrement et loüé*

*Reprise*

*Fin.*

# Septième Concert

*Gravement, et gracieusement.*

*doux*

*Fin.*

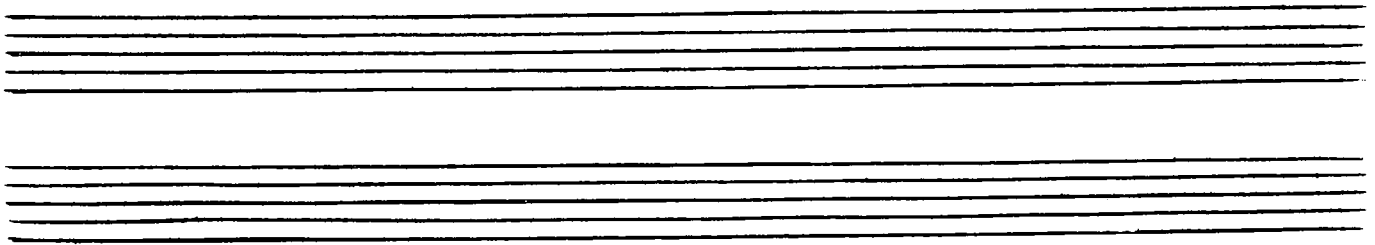

# Allemande

*Gayement*

6-4 \*3

6-6

6-

b7

7

4 3

b3-6-43

6-6

7 6

7 6

\*3

6

6

7-7-7-7

\*3

\*3

6

6

4\*3

\*3

*Reprise*

6-4b3

\*3

6

43

43

b6

b7

6

7

6

43

6

7

b43

b3

4-43

6

b3

6

\*6

6

b3

6

6

\*3

\*3

643

7

6

b7

b6

8

5

b3

7

b7

7

7

7

\*3

\*3

6

b3

6

5

4\*3

# Sarabande

Grave

Empty musical staves at the bottom of the page.

# Fuguète

*Légerement.*

*Reprise*

# Gavote

*Gayement*

6 \*6 3 6

*Reprise*

b3 6 \*3 7 \*3 43 s b3

s b3 6 b7 43 s b3

b s 45 s \*3 7 \*3

*Fin*

\*3 b3 s \*3 6 b3 8 s 7 \*3 7

# Sicilienne

*Tendrement  
et louré.*

12/8

6 4 6 6 7 b3 b7 6 4 3

*Reprise*

6 6 4 3 b3 6 b3 4 b3 b7 b3 b3 b3 b3 b3

b3 b3 b3 6 b3 b3 7 b3 b3 6 7 \*3 7 \*3 \*3 \*3 \*3 \*3

b3 \*3 6 5 \*3 7 \*3 6 6 b3 7

# Huitième Concert

dans le goût Théâtral

Ouverture

Reprise

# Grande Ritournéle

*Gravement*

*doux*

*fort*

*Air*

*Noblement*

Four empty musical staves are located at the bottom of the page, below the final system of notation.

Rondeau

Air  
Tendre

# Loure

*pesamment*

*Reprise*

# Air

*animé, et léger*

6 5 \*3 6 \*6 7 5 6 5 \*3

*Reprise*

\*3 6 4 7 6

6 - b7 6 6 6 6 4 3 6 4 3 6 6 6 \*3 6

*Sarabande*  
*grave, et*  
*Tendre*

\*3 6 - 7 \*3 3 6 6 6 6 5 4 3

*Reprise*

3 6 6 6 3/4 \*3 4 7 4 \*3 6 7 6 5 7 \*3 6 \*3 5

\*3 4 \*3 3 4 6 7 6 6 4 5 - 6 6 - 3 6 6 5 6 5 4 3

# Air

Léger

# Air

Tendre.

Lentement

*Reprise*

6- 7 6 6 5  
6- 7-6- 6 \*3- 6\*6

b6 \*6 7  
4 \*3  
b6 4 2 4 7- 6 b3 6 \*3  
43 2 b3

*Fin.* [pour la reprise]

7 6 6 4 \*3  
\*5-4 \*3  
b6 4 2 4 7- 6 6 b3 - 7  
4 4 4 5 \*3 7

*Air*  
*de Baccantes*

*très animé*

6 6  
5- 6

*Reprise*

7 \*3 \*3 6 5 6-7  
7 \*3 5 \*3 6 \*3

*Fin.*

6 \*3 7 \*3 6- 5 6- 5 6- 6-7  
5 3 7 5 3 7

# Neuvième Concert

*Intitulé:  
Ritratto dell' amore*

*Gracieusement, et gravement*  
**Le charme**

V. K. PA

# L'enjouement

*Gayement*

Les  
Graces  
Courante  
françoise

Le je-ne-  
Sçay-quoy

Gayement

60

Two empty musical notation systems at the bottom of the page, consisting of two staves each.

La  
Vivacit 

*Reprise*

*La Noble Fierté Sarabande*

# La Douceur

*Amoureuusement*

*Reprise*

Four empty musical staves are located at the bottom of the page, providing space for additional notation or practice.

# L'et Cœtera ou Menuets

## 1. Partie

## 2. me Partie

qui se joue  
alternatiuement  
avec la premiere

# Dixième Concert

*Gravement et mûr.*

Four empty musical staves at the bottom of the page, consisting of two treble clef staves and two bass clef staves, providing space for further notation or practice.

# Plainte, pour les Violes

ou autres instrumens  
à l'unisson

1.<sup>re</sup> Viole

2.<sup>me</sup> Viole

Lentement, et douloureusement

Basse, sans accords.

pour reprendre.

Reprise

plus légèrement et Coulé.

pour la reprise

Seconde partie.

Reprise

*La  
Tromba*

# Onzième Concert

Majestueusement, Sans trop de lenteur

# Allemande

*Fièrement, sans lenteur*

41

The score includes various musical notations such as notes, rests, slurs, and ornaments. Fingerings are indicated by numbers 1-5. The piece concludes with a double bar line and repeat dots at the end of the sixth system.

Measure numbers 6, 7, 8, and 9 are explicitly labeled. The word "Reprise" is written above the fifth system. The page number "41" is in the top right corner.

Seconde -  
Allemande  
plus Légère

Reprise

Courante

# Sarabande

*tres grave, et  
tres marquée*

# Gigue

*Lourée*

# Rondeau

*f. Légèrement et galement*

1. Couplet 2. Couplet

3. Couplet fin

Reprise du Rondeau, Sans renvoi.

# Douzième Concert

à deux Violes, ou autres instrumens à l'vnisson

*pointé-coulé*

47

Quoy qu'on puisse joindre un accompagnement de Clavecin, ou de Teorbe à ce Concert; il sera toujours mieux à 2. - Violes, ou deux instrumens semblables, sans rien de plus.

# Badinage

*Violoncelles*

*Air*

*gracieusement, et légèrement*

52 *Treizième*  
*Concert*  
à 2 instrumens à  
*L'unisson*

*vivement*

*air*

*agréablement*

*Reprise*

*Sarabande*

*Tendrement*

*Reprise*

*Chaconne**Légère*

*fin.*

*Quatorzième  
Concert  
Et dernier de cet  
œuvre*

# Allemande

*Vivement*

*Sarabande,*  
*grave*

*Reprise*

3

# Fuguete

Four empty musical staves at the bottom of the page, consisting of two treble clef staves and two bass clef staves.

# LE PARNASSE

ou

## L'apothéose de Corelli Grande Sonade, en Trio

Corelli au  
piéd du Parnasse  
prie les Muses  
de le Recevoir  
parmi elles.

gravement

6 7- 3- \*3 5- 4- 43- 5- 3- 2- 5- 3- 2- 5 6 6 5 5 3- 8- 5-

5- 6 7- 6 7- \*3 5 5 6 6 \*5 4 43- 5- 2 2- 6 4 6- 5- \*6 5

*Corelli Charmé  
de la bonne réception  
qu'on lui fait au  
Parnasse, en marque  
Sa joye. Il continué avec  
ceux qui l'accompagnent.*

64

Four empty musical staves, two treble clefs and two bass clefs, located at the bottom of the page.

Corelli  
 buvant à la Source  
 D'hypocrène  
 Sa Troupe Continue.

*Nato equalis; et Couléis,  
 et moderément.*

Entouziisme  
de Corelli  
Causé par  
les eaux  
D'hypocréne

Corelli après son  
 Entouziisme  
 S'endort; et sa Troupe  
 jouë le Sommeil suivāt  
 tres douce

69

Notes égales  
 et Coulees.

*Les Muses reveillent  
Corelli, Et le placent  
auprès D'Apollon*

*Tournez*

*Gaiement*

Remerciment  
de  
Corelli

Chord diagrams and markings include:

- 6 6 6 6 4 6 6 5 \*3
- \*3 6 7 6 5 \*3 6 7 6 5 \*3
- \*3 6 7 6 5 \*3 6 7 6 5 \*3
- \*3 6 7 6 5 \*3 6 7 6 5 \*3
- \*3 6 7 6 5 \*3 6 7 6 5 \*3
- \*3 6 7 6 5 \*3 6 7 6 5 \*3

# TABLE

Des Concerts Contenus en ce Volume  
en y Comprenant

## L'apothéose de Corelli.

Les 4. Concerts qui doivent précéder, sont à la suite des pièces  
de Clavecin de L'Auteur dans son troisième Livre, gravé en 1722.

---

	Pages
Cinquième Concert, à un dessus et Basse Continüe . . . . .	1. 2. 3. 4. et 5.
Sixième Concert. . de même . . . . .	6. 7. 8. 9. et 10.
Septième Concert. . de même . . . . .	11. 12. 13. 14. 15. 16. et 17.
Huitième Concert. . de même . . . . .	18. 19. 20. 21. 22. 23. 24. 25. 26. et 27.
Neuvième Concert. . de même . . . . .	28. 29. 30. 31. 32. 33. 34. et 35.
Dixième Concert, ou il y a une Plainte pour 2 Violes. . . . .	36. 37. 38. . . . et 39.
Onzième Concert, à 1. dessus, et B. C. . . . .	40. 41. 42. 43. 44. 45. et 46.
Douzième Concert à 2. Violes, ou Bassons . . . . .	47. 48. 49. 50. et 51.
Treizième Concert pour les Mesmes instrumens . . . . .	52. 53. 54. et 55.
Quatorzième Concert } à un dessus, et B. Continüe } Il commence au N.º précédent; et finit au N.º 59.	

L'apothéose de Corelli, en Trio, Commence au N.º 60; et contient  
Le Reste du Livre

---

# TABLE

Des Concerts Contenus en ce Volume  
en y Comprenant

L'apothéose de Corelli.

Les 4. Concerts qui doivent précéder, Sont à la Suite des pièces  
de Clavecin de L'Auteur dans son troisième Livre, gravé en 1722.

	Pages
Cinquième Concert, à un dessus et Basse Continüe . . . . .	1. 2. 3. 4. et 5.
Sixième Concert. . de même . . . . .	6. 7. 8. 9. et 10.
Septième Concert. . de même . . . . .	11. 12. 13. 14. 15. 16. et 17.
Huitième Concert. . de même . . . . .	18. 19. 20. 21. 22. 23. 24. 25. 26. et 27.
Neuvième Concert. . de même . . . . .	28. 29. 30. 31. 32. 33. 34. et 35.
Dixième Concert, ou il y a une Plainte pour 2 Violles. . . . .	36. 37. 38. . . . et 39.
Onzième Concert, à 1. dessus, et B. C. . . . .	40. 41. 42. 43. 44. 45. et 46.
Douzième Concert à 2. Violles, ou Bassons . . . . .	47. 48. 49. 50. et 51.
Treizième Concert pour les Mesmes instrumens . . . . .	52. 53. 54. et 55.
Quatorzième Concert à un dessus, et B. Continüe	Il commence au N.º précédent; et finit au N.º 59.

L'apothéose de Corelli, en Trio, Commence au N.º 60; et contient  
Le Reste du Livre

---