Meinem hochverehrten Lehrer

Herrn Dr. Wilhelm Mayer.

PRAELUDIUM

(BASSO OSTINATO)

UND

FUGE

(Doppelfuge zum Choral.)

Für die Orgel

componirt von

Ferruccio Benvenuto Busoni.

OP. 7.

Pr. — 90 Nkr.
Mk. 1. 50 Pfg.

London, Ent. Stat. Hall.

Eigenthum des Verlegers. Mit Vorbehalt aller Arrangements.

Verlag von Aug. Cranz in Hamburg.

Wien, C. A. Spina, (Alwin Cranz.) Brüssel, A. Cranz.

déposé.

PRAELUDIUM.

(BASSO OSTINATO.)

Componirt am 30. Juni 1880 in Graz.

Ferruccio Benvenuto Busoni Op. 7

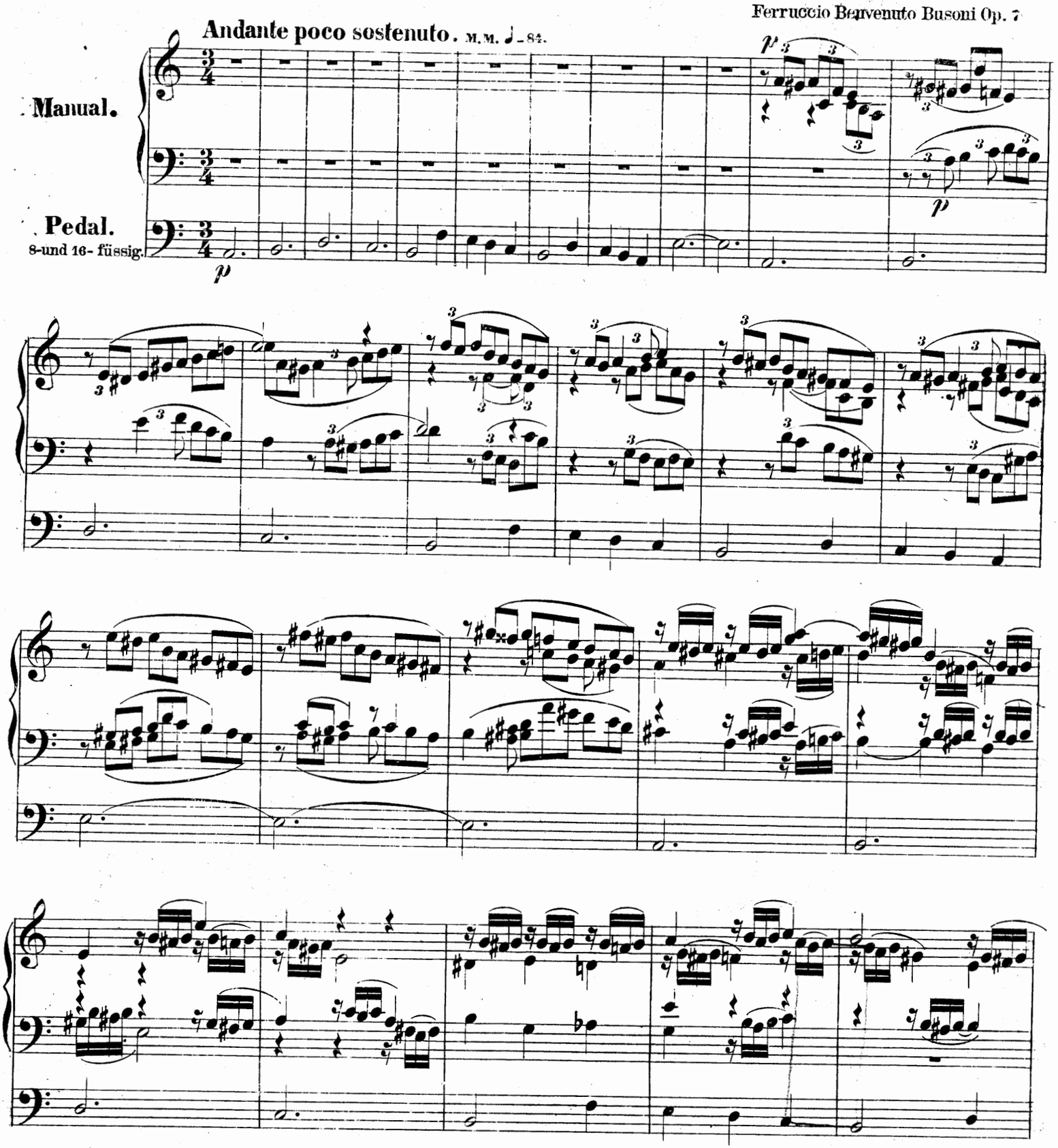

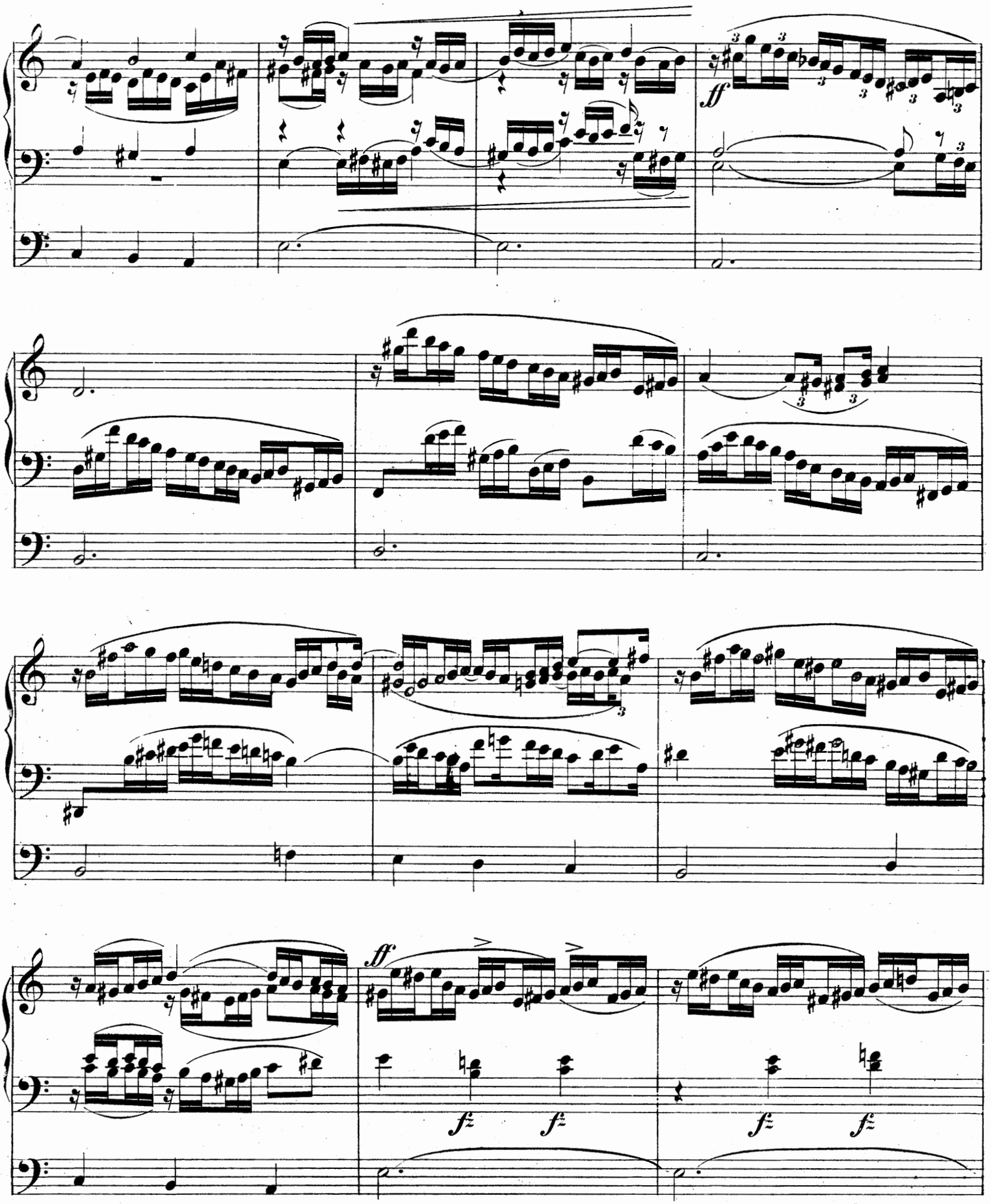
ff
ff
fz
fz
fz
fz

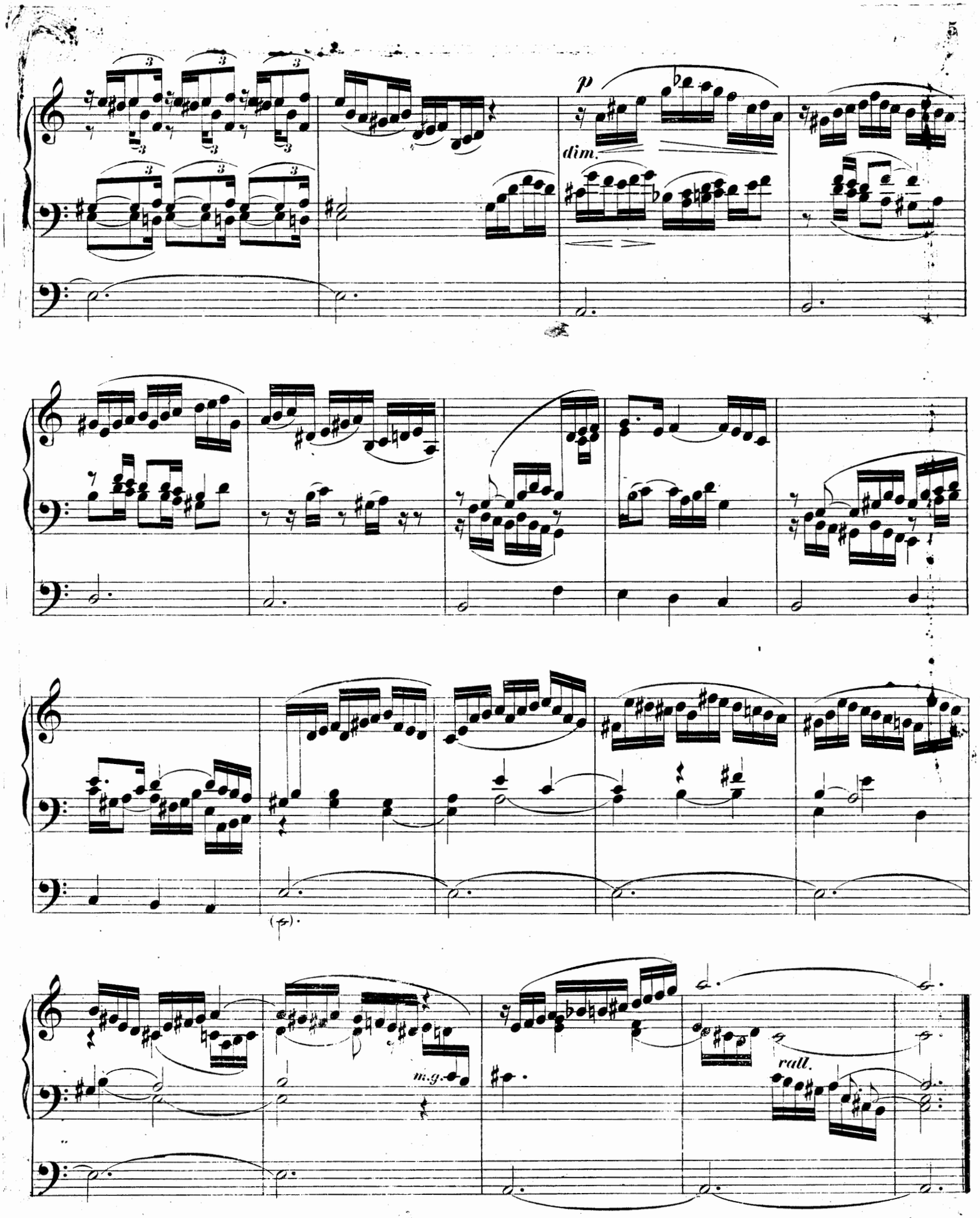
p
dim.
(p).
m.g.
rall.

DOPPELFUGE ZUM CHORAL.

Ferruccio Benvenuto Busoni Op. 76.

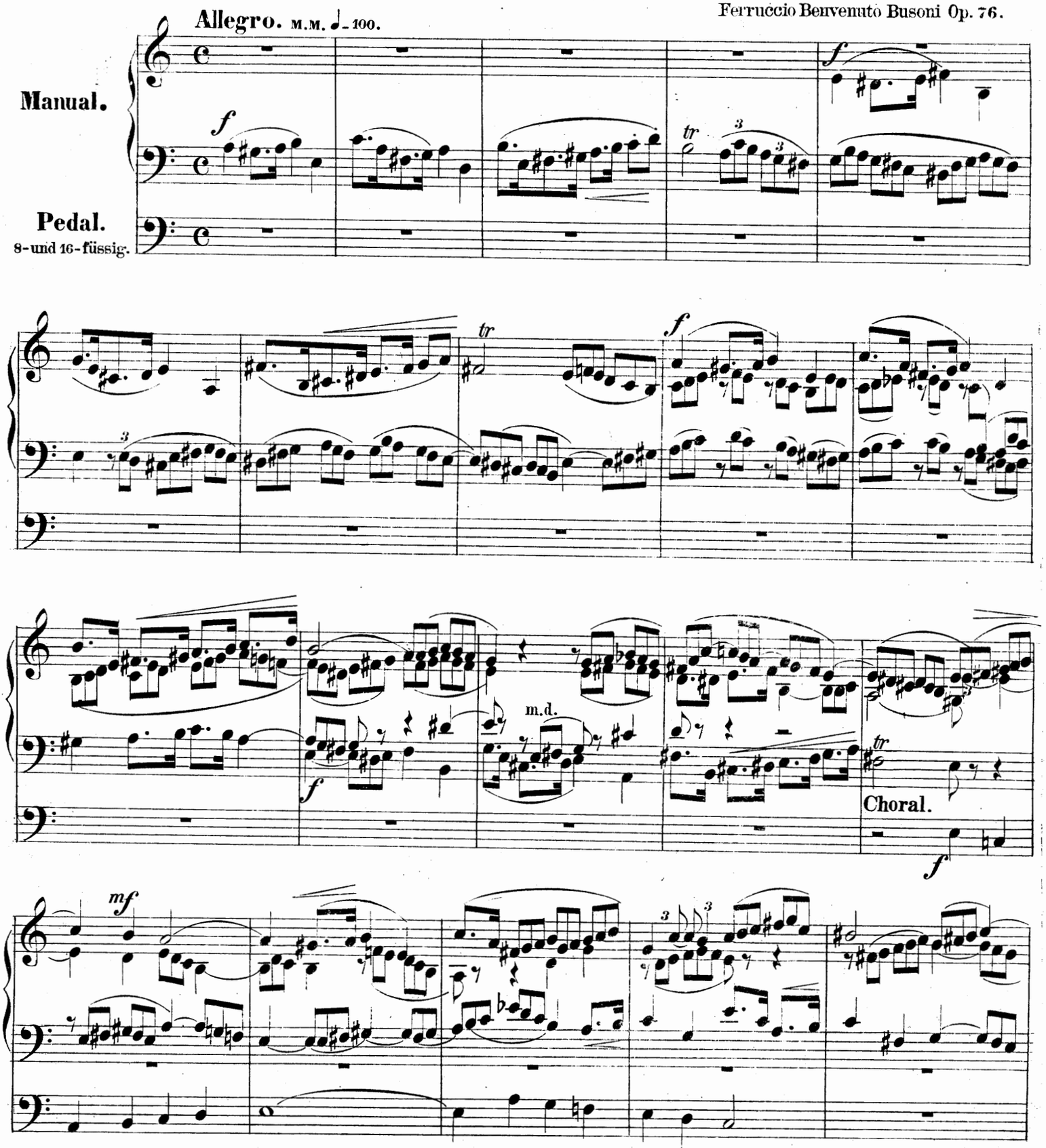

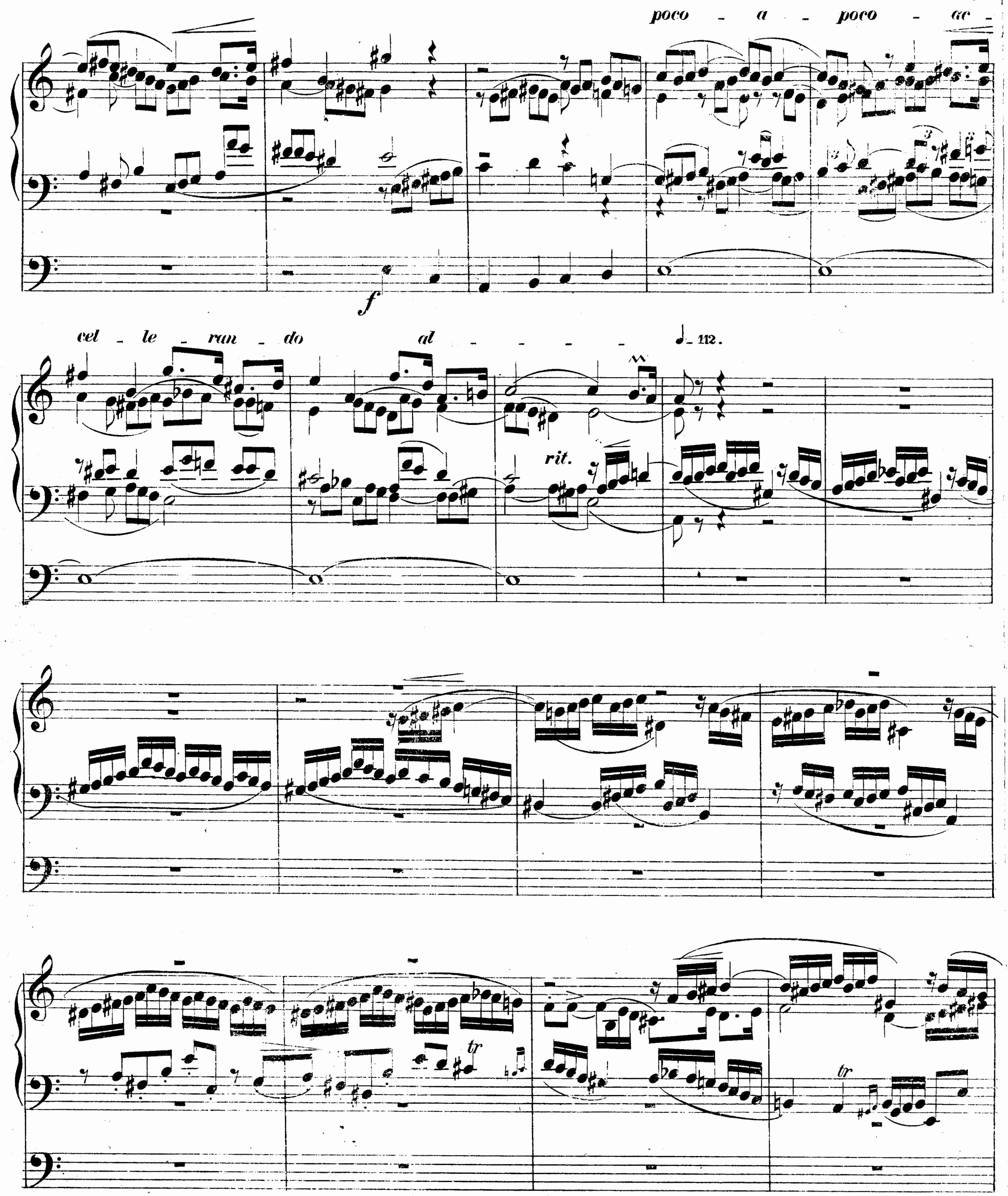
poco - a - poco - ac -
f
cel - le - ran - do al - - - - ♩= 112.
rit.
tr
tr

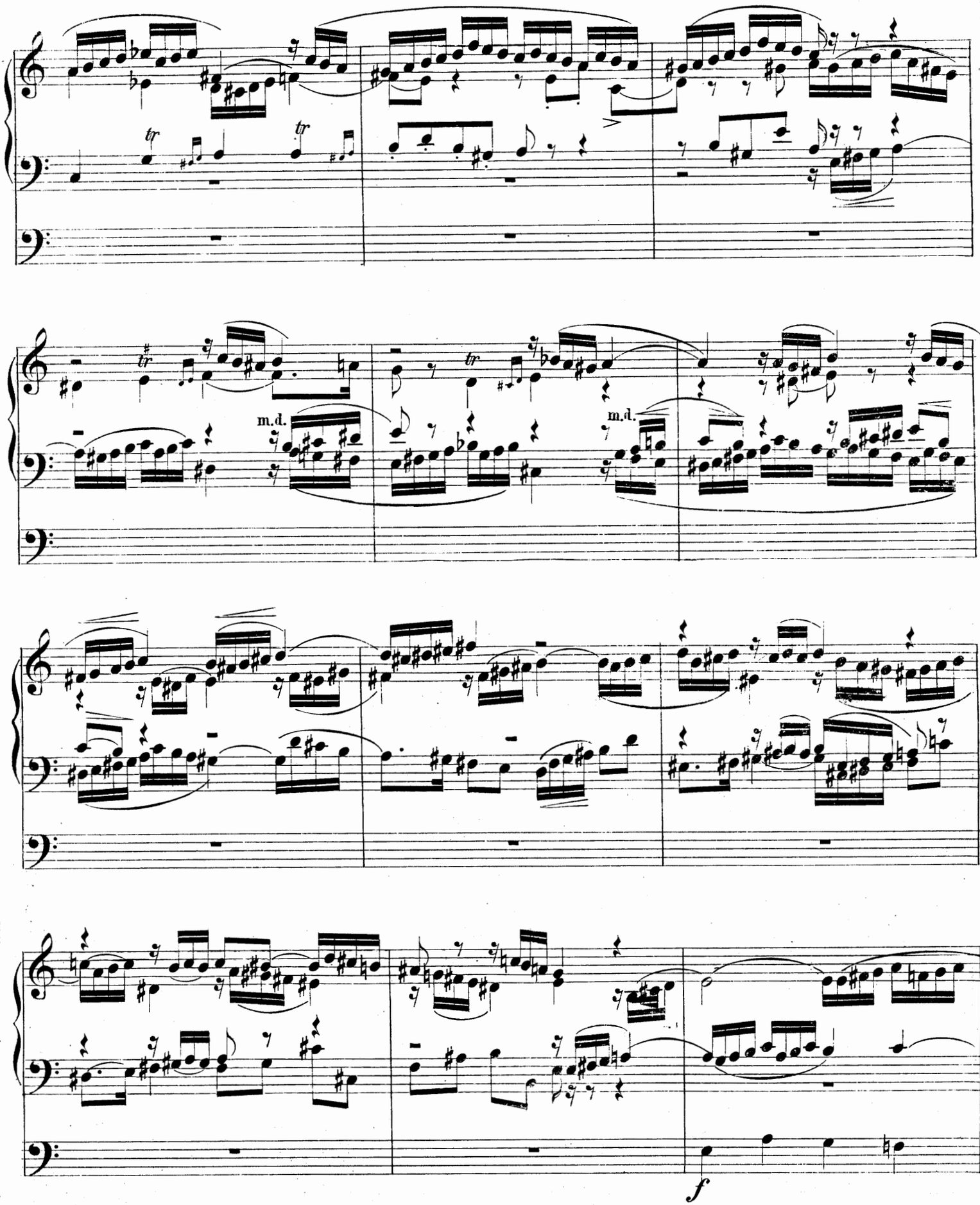
m.d.
m.d.
f

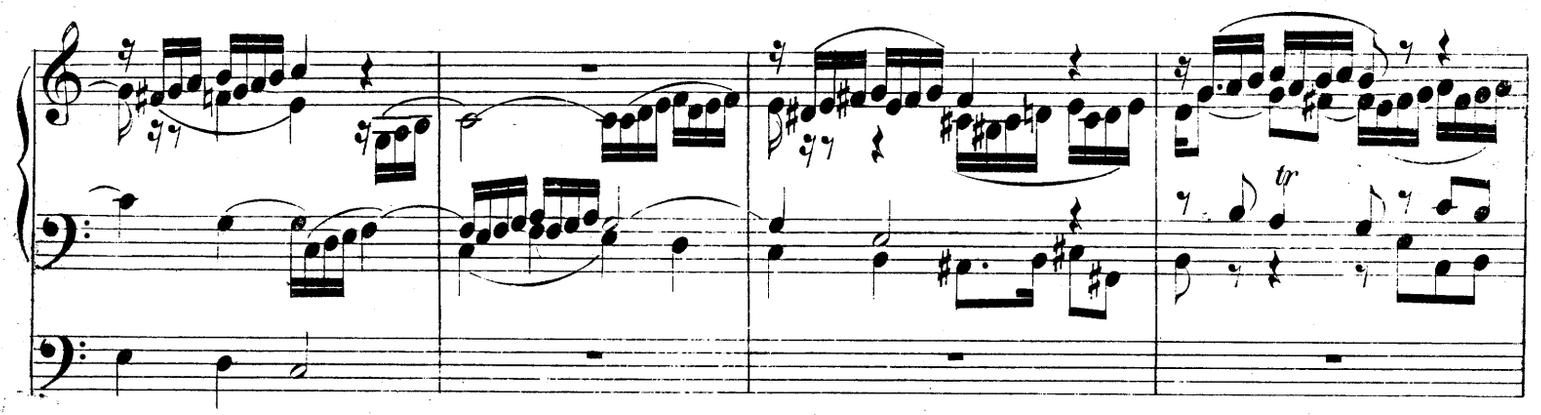
tr

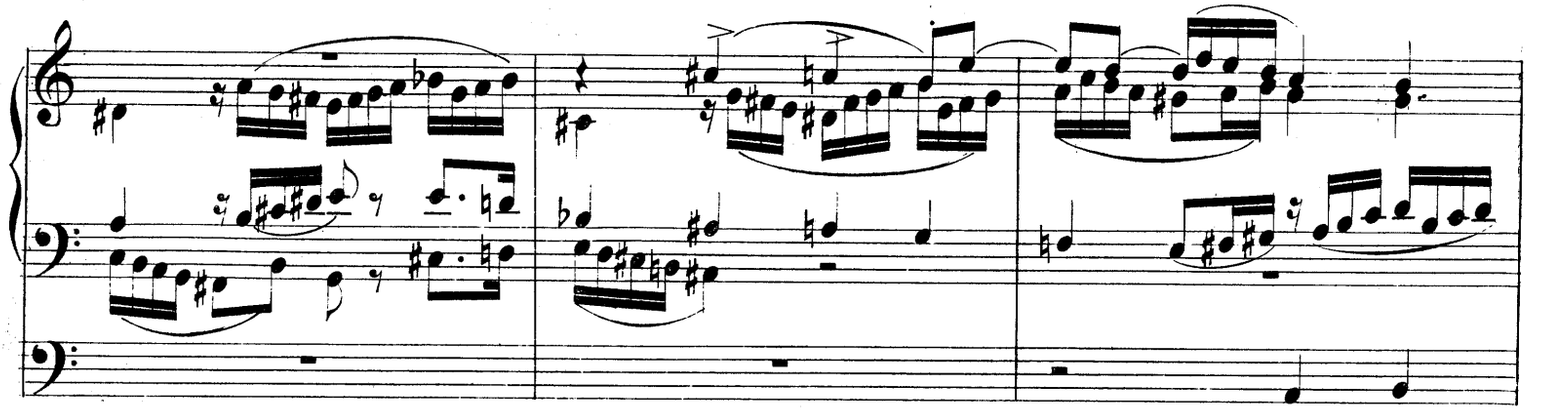

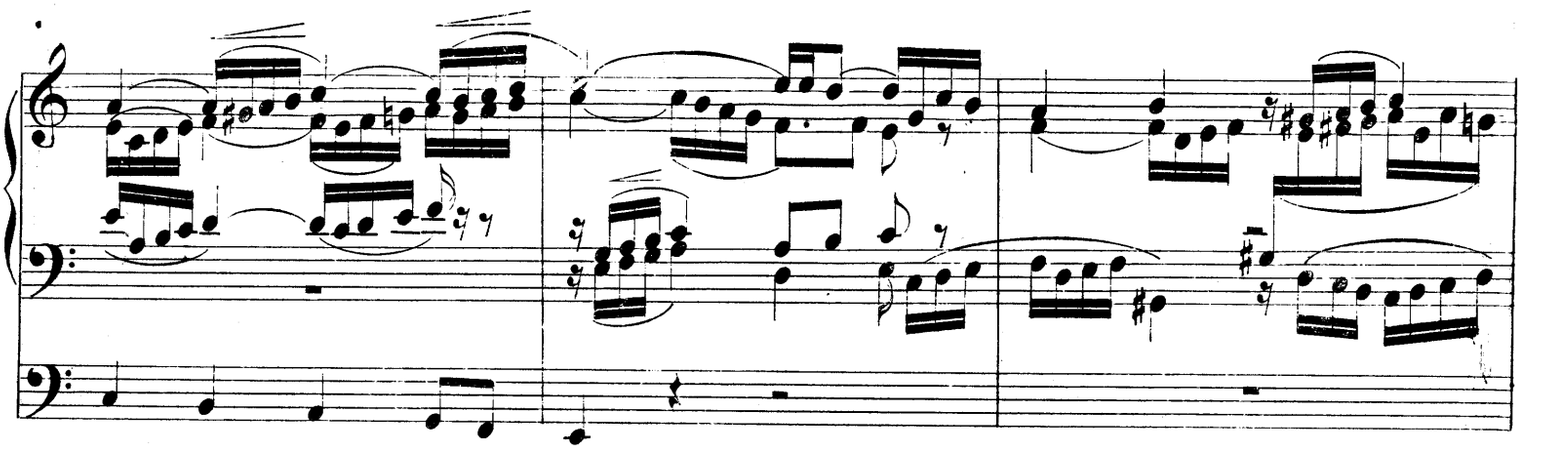

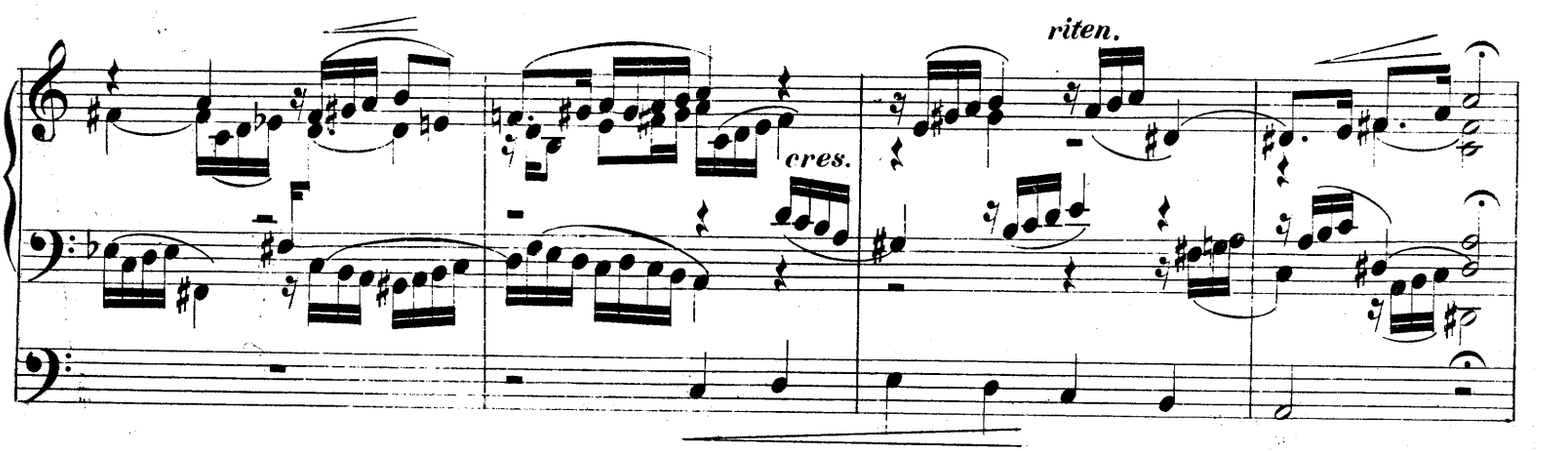
cres.
riten.

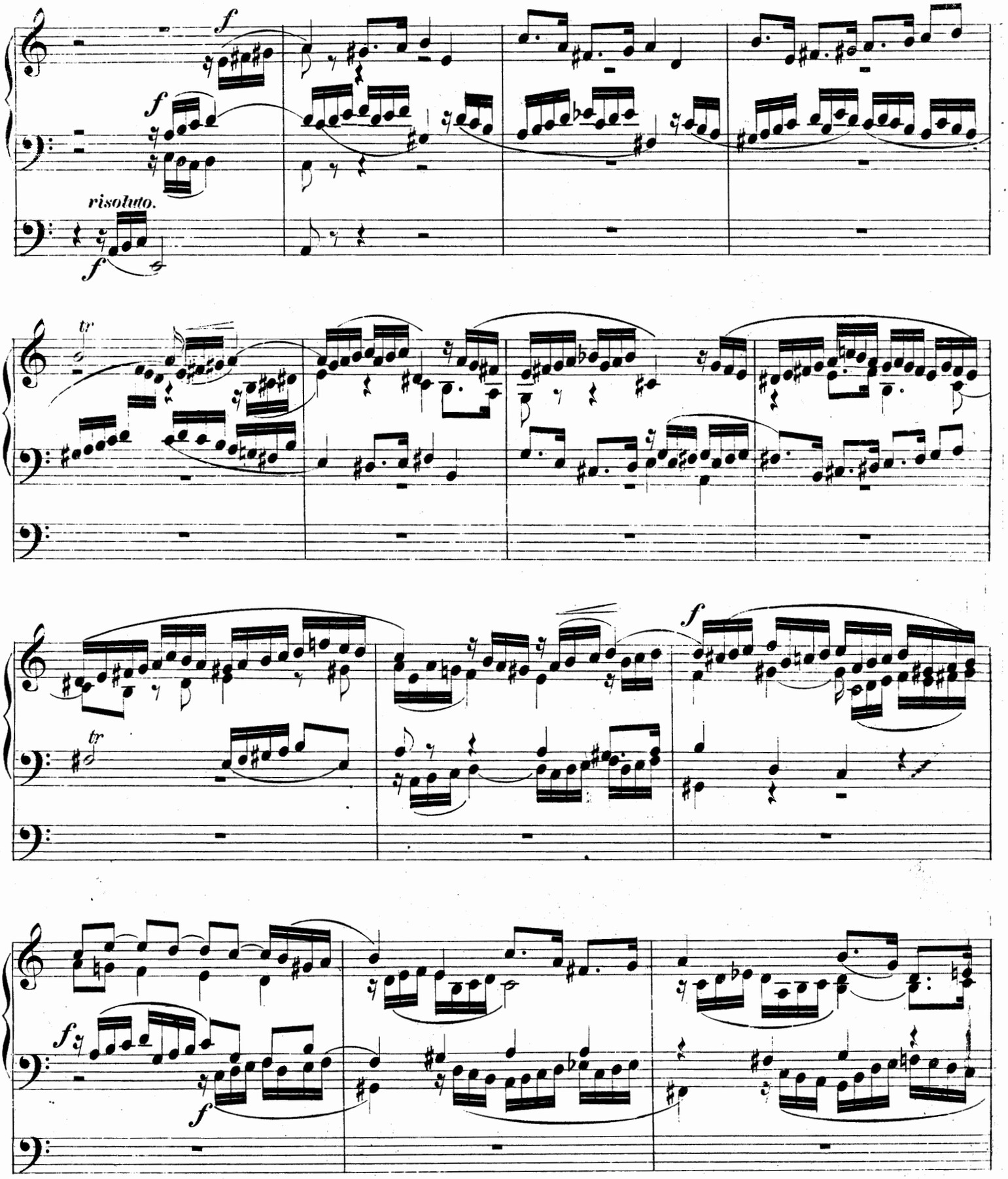
f
f
risoluto.
f
tr
tr
f
f
f
f

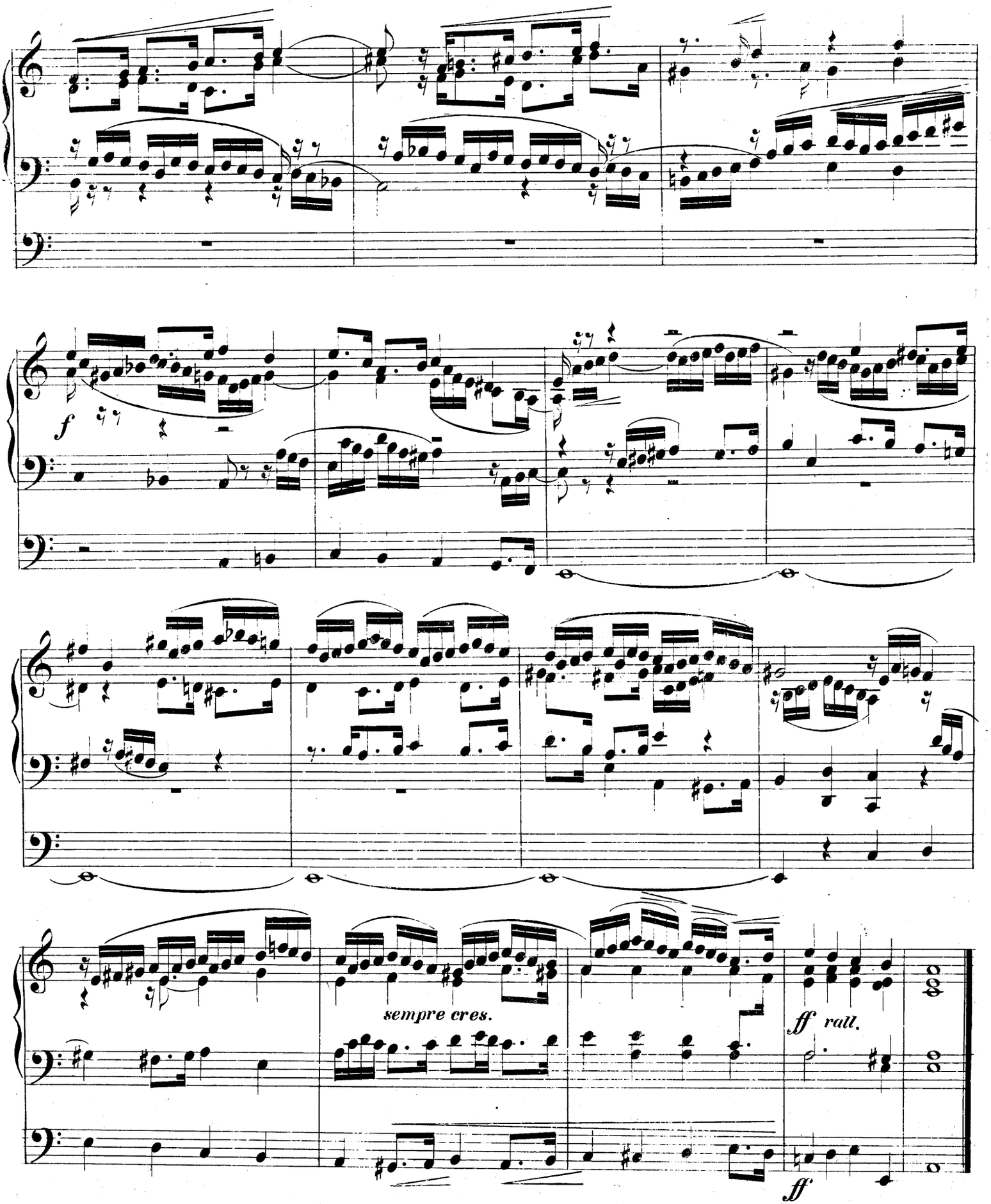
f
sempre cres.
ff rall.
ff