ТРИ ПЬЕСЫ

[из балета „Золушка“]

Интермеццо

THREE PIECES

[from the ballet "Cinderella"]

1. Intermezzo

Соч. 95
Op. 95
1942

Andante grazioso ♩=76

p

mp

mf

dolce

p

mf

espress.

mf

f

Poco più tranquillo

f

mf

mp

p

rit.

Tempo I

p

mf

p

mf

p

mf

f

p

p

Гавот 2. Gavotte

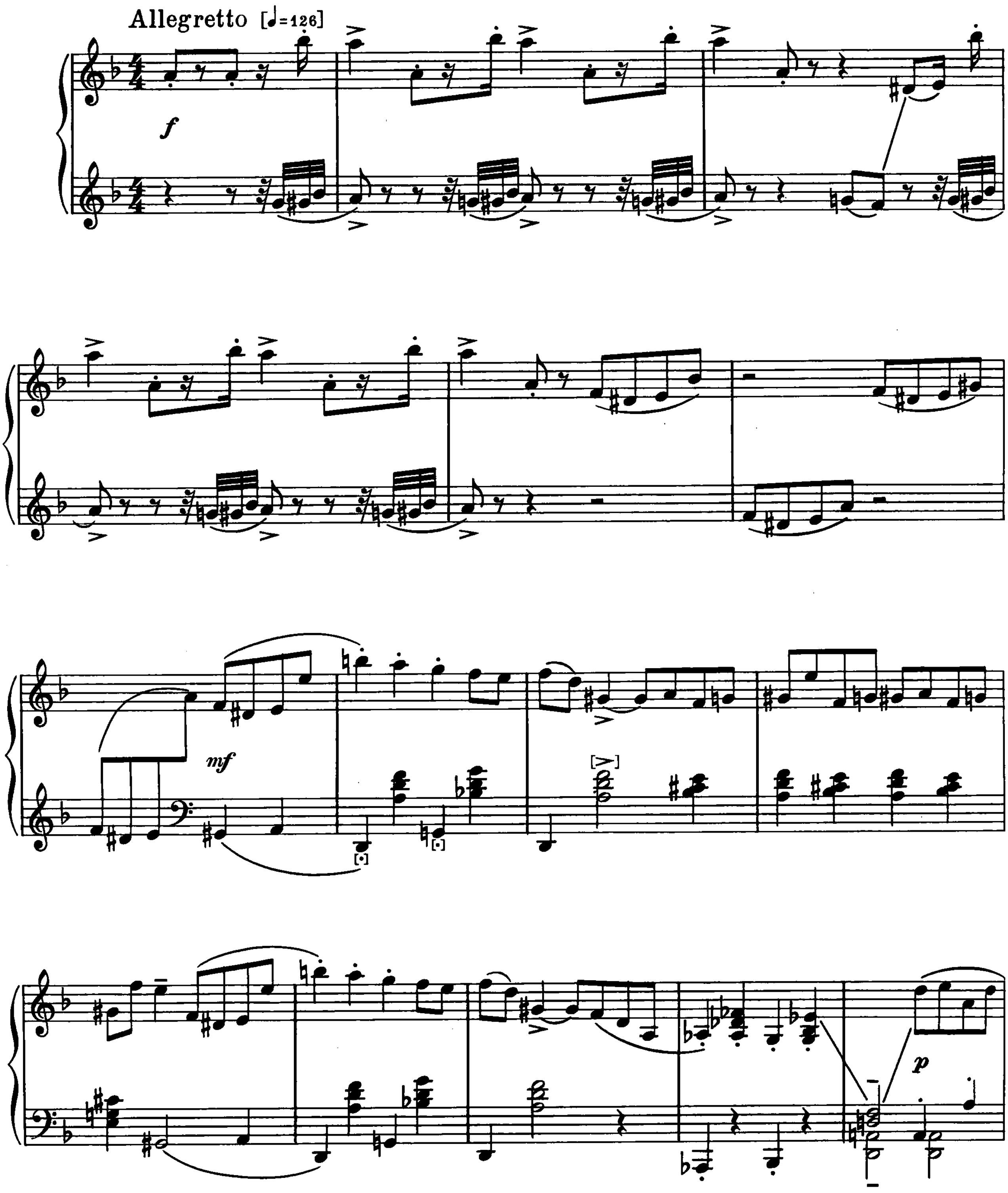

mf

p

f

[f]

f

f

mf

p

p

cresc.

mf

dim.

poco

p

poco

mf p

mp

Ped.

mf p

mp

p

mf

f

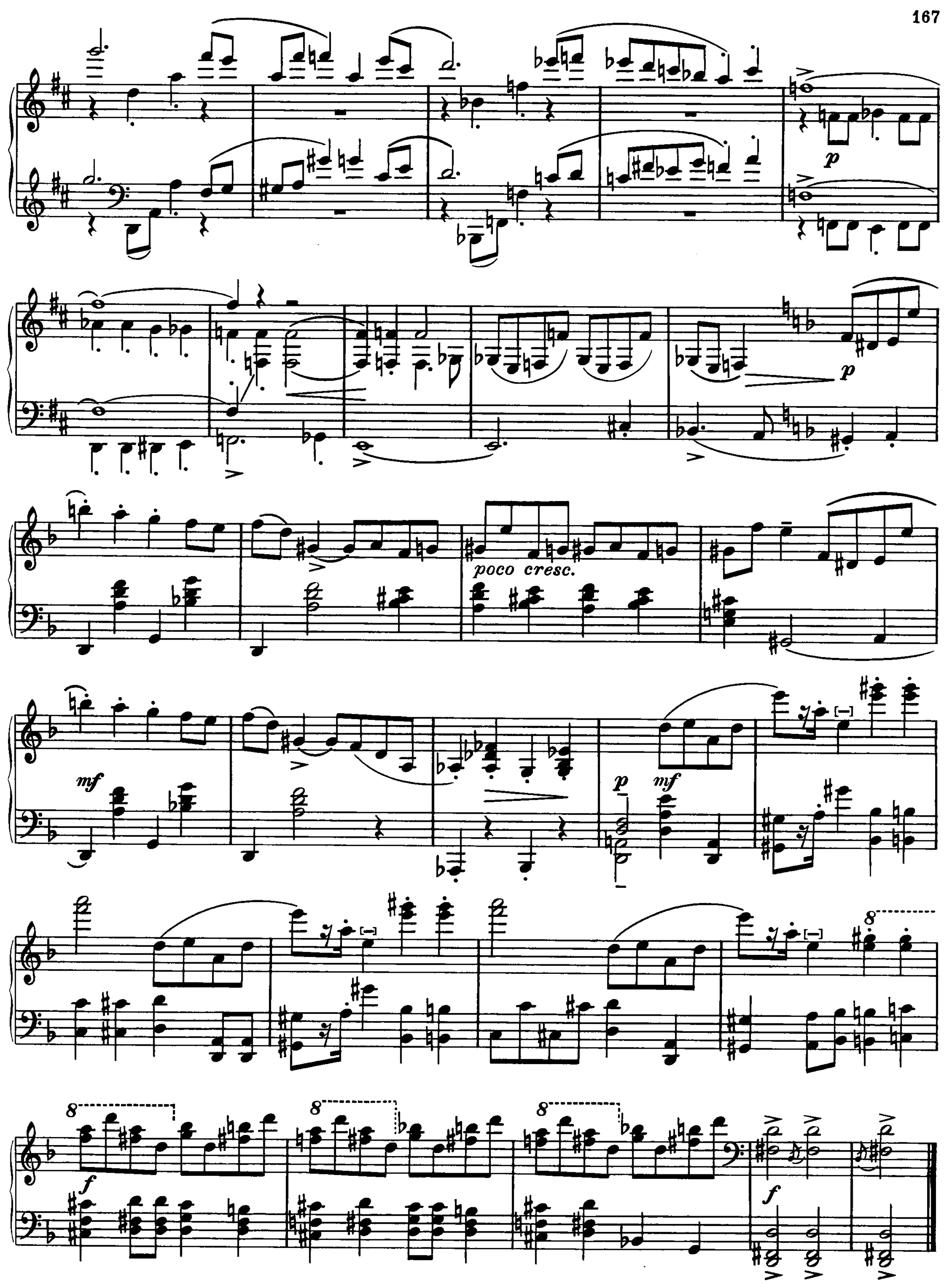
p
p
poco cresc.
mf
p
mf
f
f

Медленный вальс 3. Slow Waltz

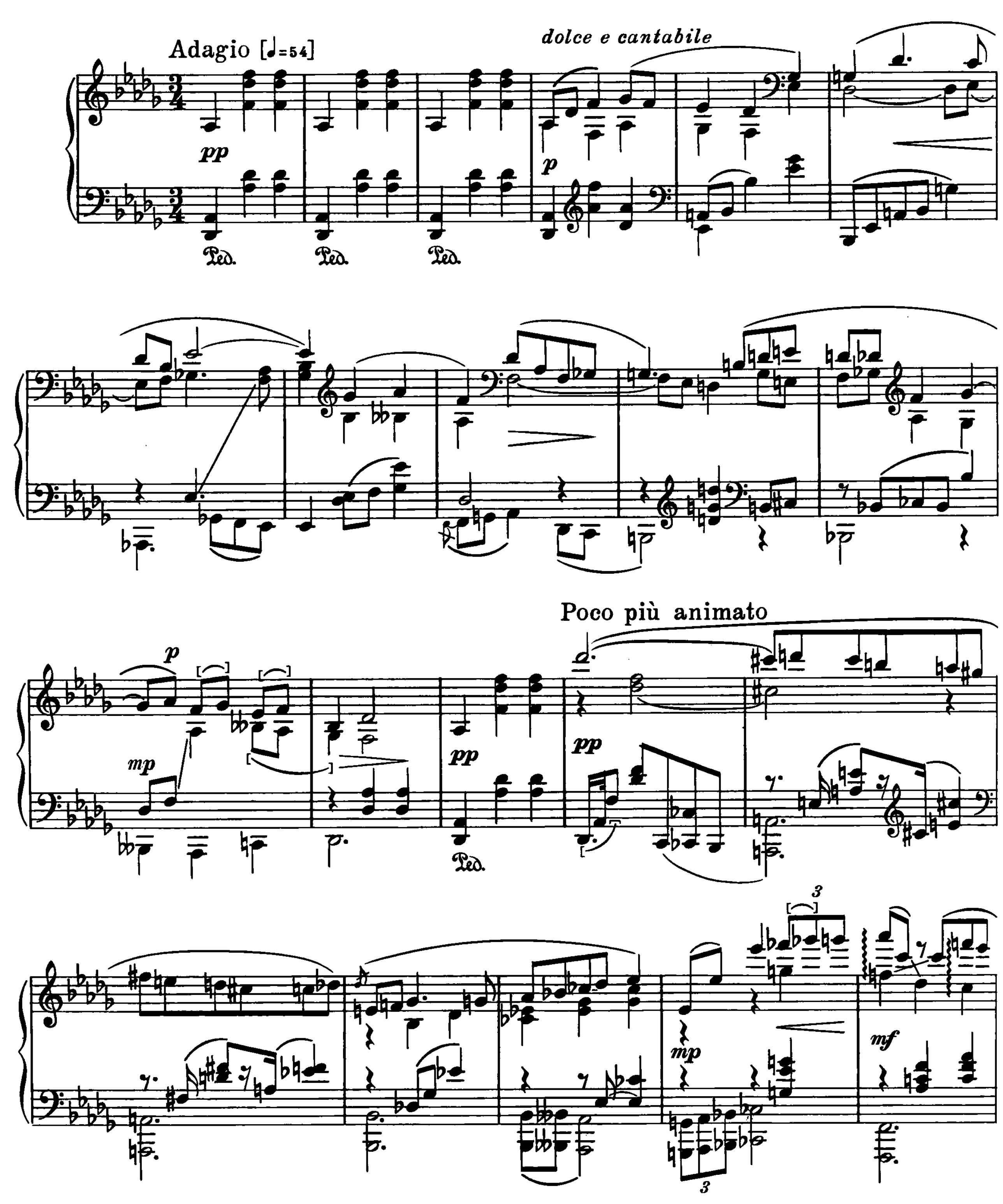

poco rit.

Tempo I

dim.

p

mf

espress.

mp

mf

dim.

Assai più mosso [♩=84]

mp

p

pp

p

Ped.

p

mf

dim.

p

cresc.

mf

mp

cresc.

Poco più animato

mf

cresc.

f

f

rit.

dim.

p

Meno mosso (Più animato che l'Adagio I)

mp espress.

p

mf

dim.

p

mp

p

Adagio I

pp

mp

pp

Ped.

pp

mp molto espress.

pp

mp

pp