

X XI. P S E A V M E S

DE DAVID,
Accommodés pour chanter &
jouer du Luth ensemble.

Par NICOLAS VALET.

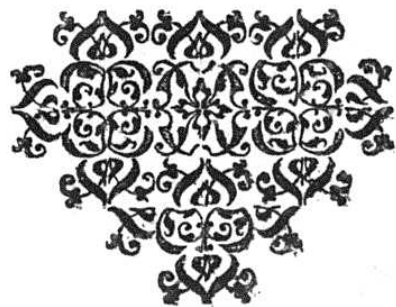

A AMSTERDAM,

Chez Ian Ianssz, demeurant sur Lieu à la Caste Marine.

L'AN M. DC. XIX.

M
140
165

c

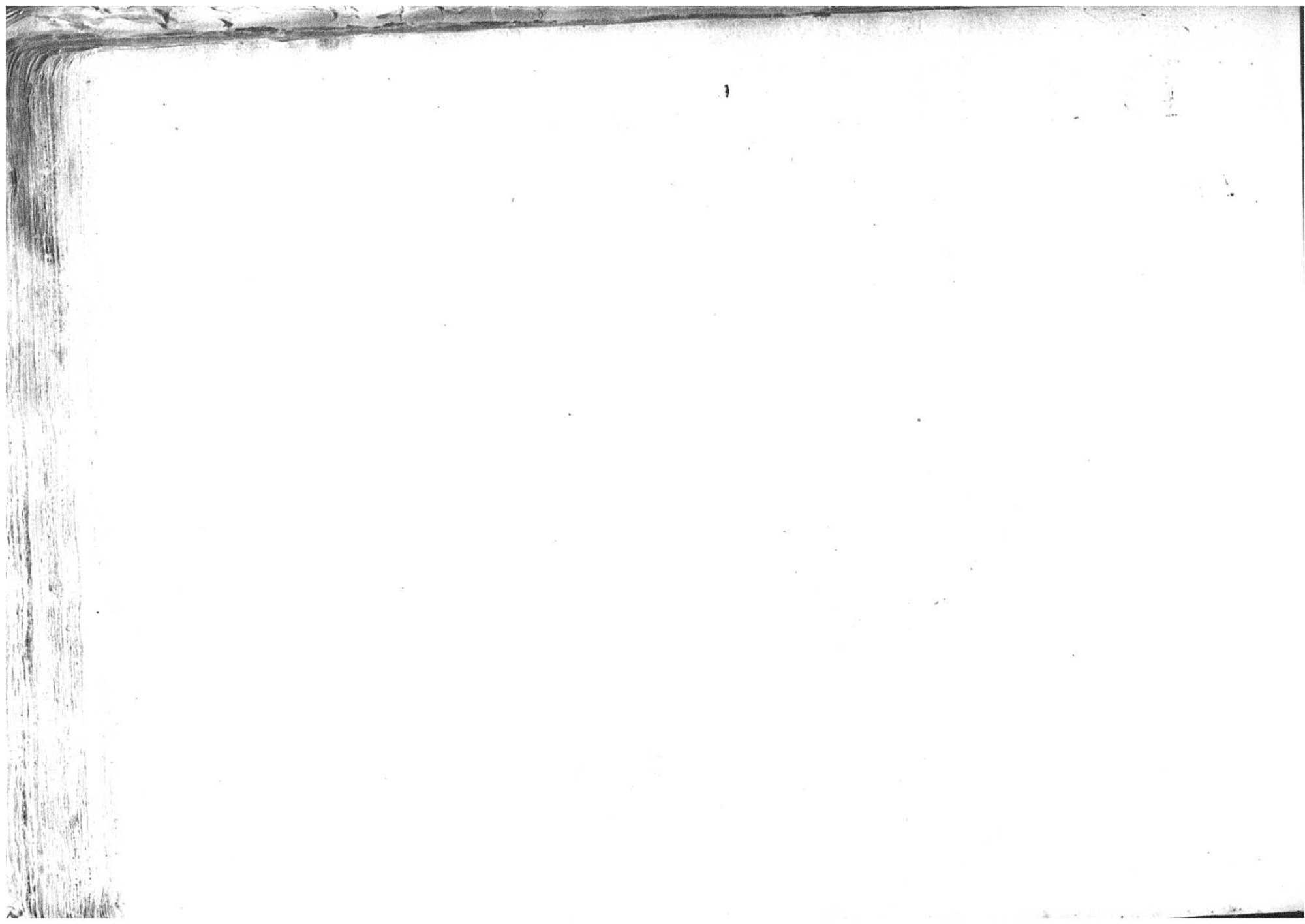

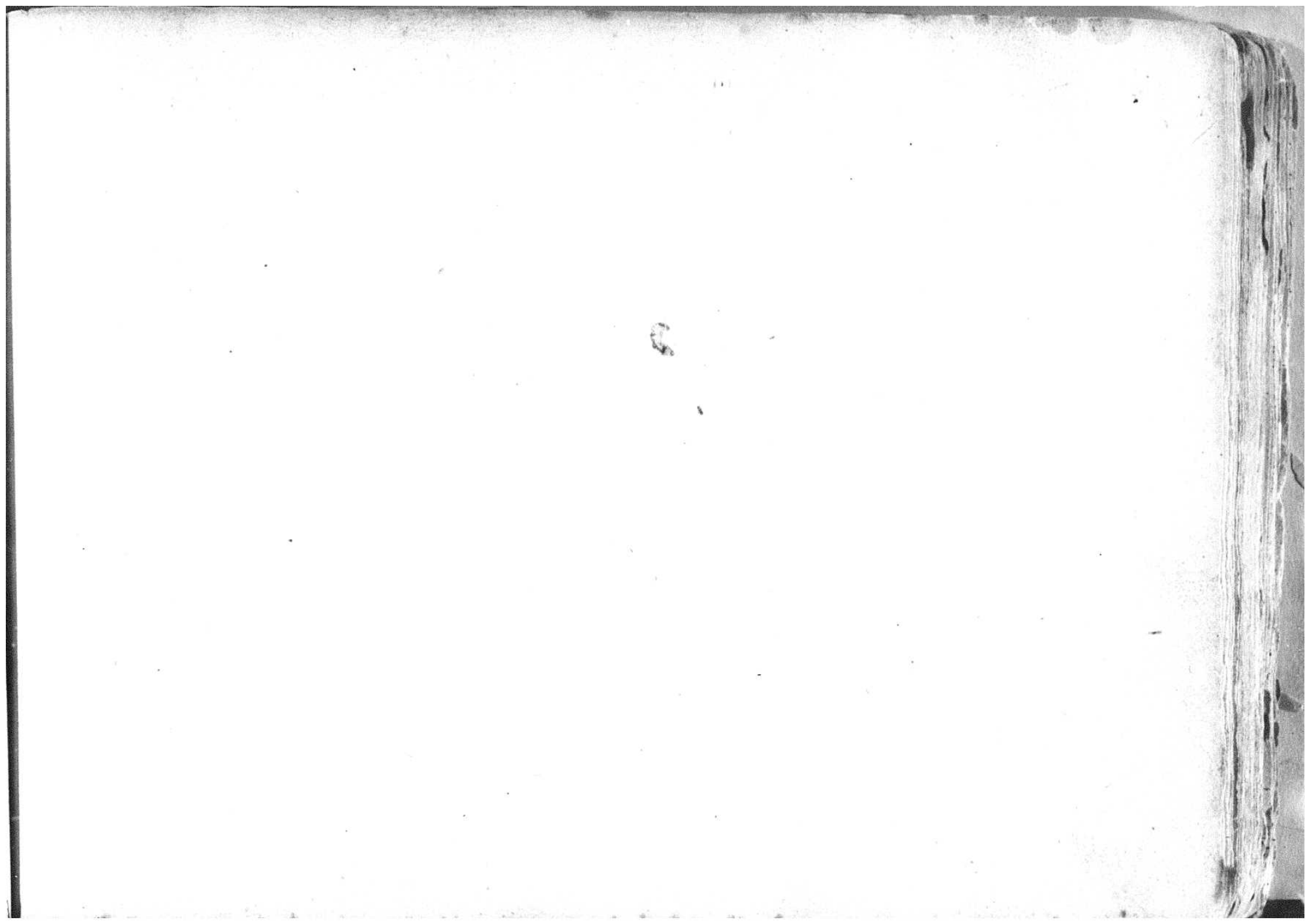

Ps. 12. 19.

1

Nicolas

on - ne se - cours Sei - gneur il

en est heu - re car D'hom - mes Droits s'om -

mes sous Des - nu - is en - tre les

A. I

Vallet

fil. Des hom - mes ne de - meu - re

Un qui ait foi tant

Sont di - mi - nu - ès

The third system concludes the vocal line with the lyrics "Sont di - mi - nu - ès". The accompaniment ends with a double bar line and a final flourish. The page number "12" is written at the bottom right.

Secundo partye

3

nicolas

Cer - les cha - cun Va -

ni - te men - te ri - or

Son pro - chain dit or - di - nai - ment

3

Vallet

Aux Le-u-res nâ l'hom-me que flat-to-ri-

es quand il dit l'un Son

coeur pen - co au - tre - ment

The third system concludes the piece with the lyrics "coeur pen - co au - tre - ment". The vocal line ends with a final note, and the lute accompaniment features a more complex, possibly improvised, ending with a double bar line and a flourish. The page number "4" is visible in the top right corner.

Valler

na- reit- lo- ment ces

San- gues an- ro- gan- tes qui bra- ve- ment

no font que de- ui- ser

Vallet

te puis - san - ce et tout - tes - fois point ny a Oeu - ure

mien - ne dont Jus - que

toj quel - que prof - fit re - man - no

Ps. 24. Ag.

9

nicolas

a terre au Sei- gneur ap- par- tient Tout ce qu'on

Sa- ran- deur con- tient et ceux qui Sa- bi- tent en el-

le Sur mer fon- de- ment Suj- don- na l'en- ri- chit et l'en-

The third system concludes the musical piece on this page. The lyrics are written below the vocal line, and the lute accompaniment continues with tablature and rhythmic markings.

B.I

Nicolas

es-ueil-lez vous cha-cun fi-de-le me-

nez en Dieu soi-ent en-droit son-an-ge est tres-se-ante et bel-

The second system continues the musical piece. The vocal line and lute accompaniment are consistent with the first system. The lyrics 'nez en Dieu soi-ent en-droit son-an-ge est tres-se-ante et bel-' are written below the vocal line.

le en la bouche de l'hom-me droit sur la dou-ce

The third system concludes the musical piece. The vocal line and lute accompaniment are consistent with the previous systems. The lyrics 'le en la bouche de l'hom-me droit sur la dou-ce' are written below the vocal line.

Pse. 40. v. 9.

.15.

nicolas

a pres a - voir con - stamment at - ten - du de Liben -

nella Vo - lon - te Il se se tour - ne de mon cor - te.

et a mon cri au be - soing en - ten - du hors

B.7

Valler

De fan-ge et dor - du - re et profon - deur ob seu - re

Dun gouffre ma ti - re' A mes pieds af - fer - mir et

au che - min re - mis Sur Vn roc af - seu - re

Nicolas

in - si qu'on oyt le Cerf brui - re pour - chas -

sant le frais des eaux ain - si mon coeur qui sou -

pi - re sei - gneur a - pres les ruis - seaux Va tou -

Vallet

18

ious cri-ant sui-uant Le grand Le grand dieu

Vi-uant he-las don-ques quand se-

ra-ce que Ven-rai de dieu La fa-cc

C2

Com

Sus tous hu-mains frap-pes en vos

mains guéh oij - e Son - nor qu'on oij - e en - ton - nor

Le nom So - len - nel de Dieu e - ter - nel

Vallet

Le dieu tres-haut que craint-on de nous faut

Le grand Roi qui fait son-tin en ef-fect

Sa for-cer au tra-vers de tout by-ni-ours

Ps. 80. A. 9.

21

nicolas

o pasteur di - fra - el es - cou - te
toi qui con - duis la troupe tout - te
io - seph ain - si qu'un trou - peau mon - tre nous

C. 3

Pfe. 8: 118.

23

nicolas

han — tez gai — e — mont

A Dieu nef — tre for — ce que

Tout hau — te — ment Au Dieu d'i — fra — el

c.7

Vallet

24

chant por - jo - tu - of chan - con -

on l'of - for - ce

u'on oy — e chan — sons de Dou —

ce mu — si — que qu'on oy — e Les Sons de harpe et tu —

The second system of music continues the vocal and lute parts. The lyrics are: ce mu — si — que qu'on oy — e Les Sons de harpe et tu —

bour le luth a Son tour Son — ne Son can — ti — que

The third system of music concludes the piece. The lyrics are: bour le luth a Son tour Son — ne Son can — ti — que

Troisième Verset

Nicolas Valler

u pre-mier du mois son- nez la trom- pet- te

a tout- les les fois que pour faire son- neur a son droit sei-

neur si- ru- el fait fes- te

nicolas

- e Las Sei- gneur ie te pri' Sau- ue moi Car Les eaux mont

Sai- si ius-ques a la- me et au bour- bier tres- profond et in- fa-

me Sans fondre riue en- son dro' ie me Voi

Valler

ain - si plon - ge' Louu menpon - te, tant Las De

mès - cri - en que ien ai gon - ge Sei - cho et De mon Dieu al -

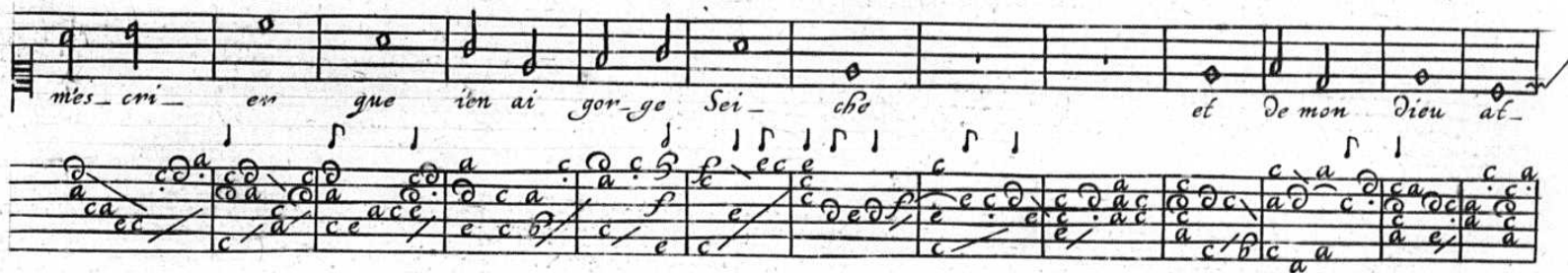

ten - dant Le Sou - Las De mes deux yeux la Vigueur de des - sei - cho

Pse. 92. A. 9. 29

nicolas

o que cest cho-se bel-le de te Lou-er Sei-gneur

Et du tres-hault l'hon-

neur chan-ton d'un coeur fi-de-le pres-chant a

D₃

Vallet

3°

La Ve- nu- e du ma- tin ta bon-

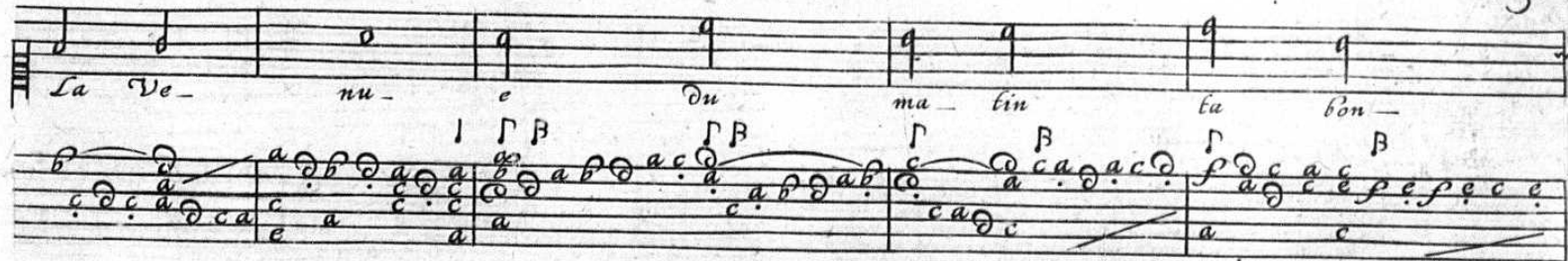

te et ta fi-

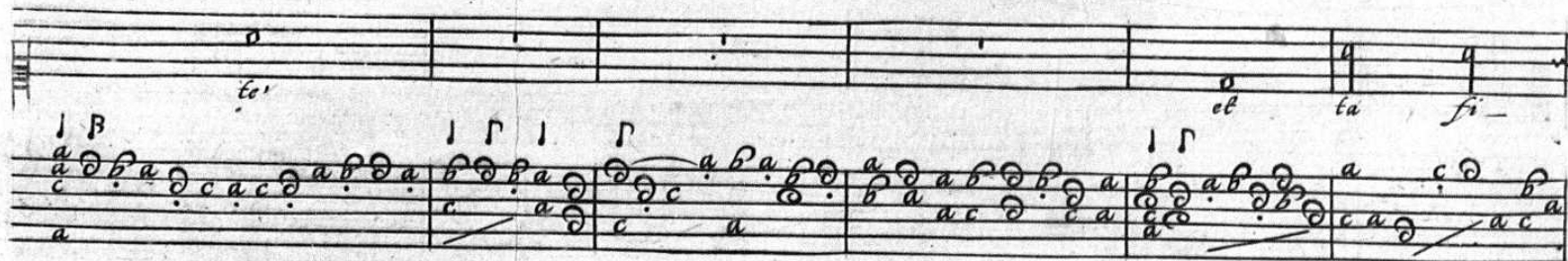

de- Li- te quand la nuit est ve- nu-

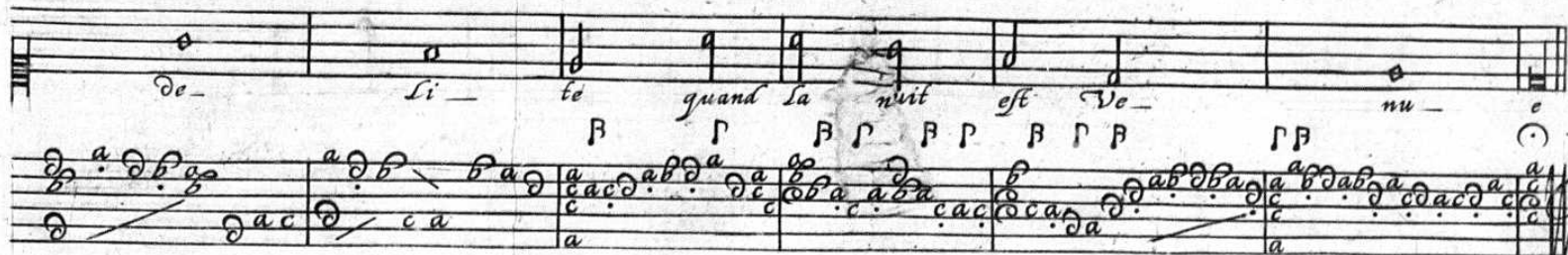

D.6

Pse. 110. 119.

33.

Nicolas

e tout puis- sant A mon Sei-

gneur et Mais- tre a dit ces mots

A ma dex- tre te siedz

E.I

Vallet

34

tant que Jau-raj ren-uer sé et fait!

tre les en ne mis Le Sea-beau de

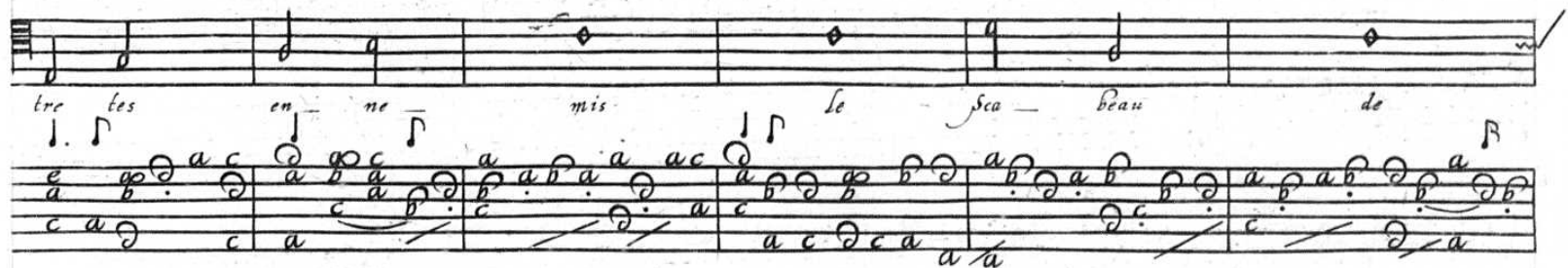

les pieds

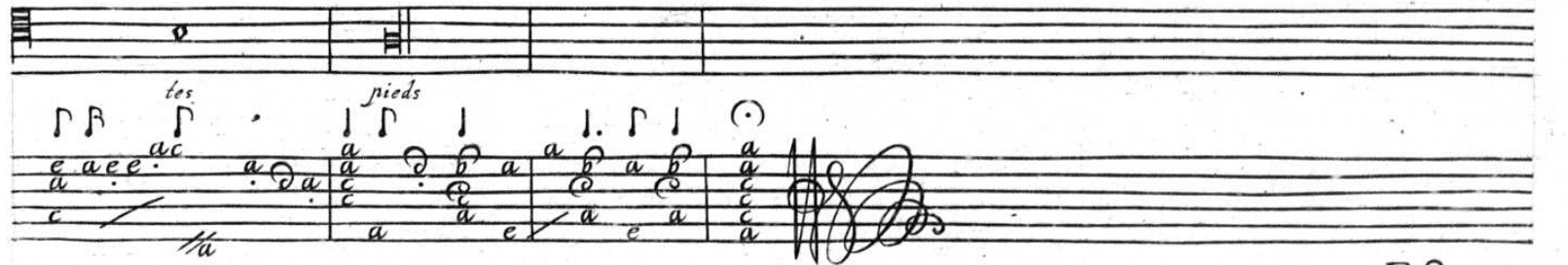

E.2

ous tous qui la terre ha-

chan -

lez tout hault a Dieu chan - lez

Valler

Nicolas

on - nez au Sei - gneur gloi - re il

est doux et do - ment et Sa bon -

ti no - toi - re d'une o - ten nol - le

E 5

Ps. 112. 8. 9.

39.

Nicolas

diu - heu - neu -

se Sa per - son - ne qui craint le - ten - nel et S'ad -

The second system continues the vocal line with lyrics and the lute accompaniment. The vocal line includes the words 'se Sa per - son - ne qui craint le - ten - nel et S'ad -'. The lute line continues with complex rhythmic and fretting patterns.

don - ne du tout a Sa loy tres - en - lie - re

The third system concludes the vocal line with lyrics and the lute accompaniment. The vocal line includes the words 'don - ne du tout a Sa loy tres - en - lie - re'. The lute line continues with complex rhythmic and fretting patterns.

E. 7

Vallet

40

Sa ra - ce en - ter - re se - ra fon - to

car Dieu bo - nit - en tout - to Sor - to

The second system continues the piece with the lyrics "car Dieu bo - nit - en tout - to Sor - to". It follows the same musical structure as the first system, with a vocal line and a lute line containing a complex rhythmic pattern and a tablature section.

des bons Sa ra - ce droi - tu - ric - re

Pse. 116. A. 9.

41.

Nicolas

ai - me mon Dieu car Lors que J'ai cri - é

ie - sai qu'il a ma cla - meur en - ten - du -

et puis qu'il ma son o - vil -

ecce

FI

Vallet

1. 2.

So ten- du- en mon dur

temps par moi se- ra pri- é

ien Sei - rou - Se est Sa per - son -

ne qui vit a - nec en - tio - re et Sai - ne

con - sci - en - ce Et qui de Dieu les

Vallet

Sain-tes Loix en - suit heu - reux qui met tout

Soing et di - li - gen - ce à bien gar - der ses

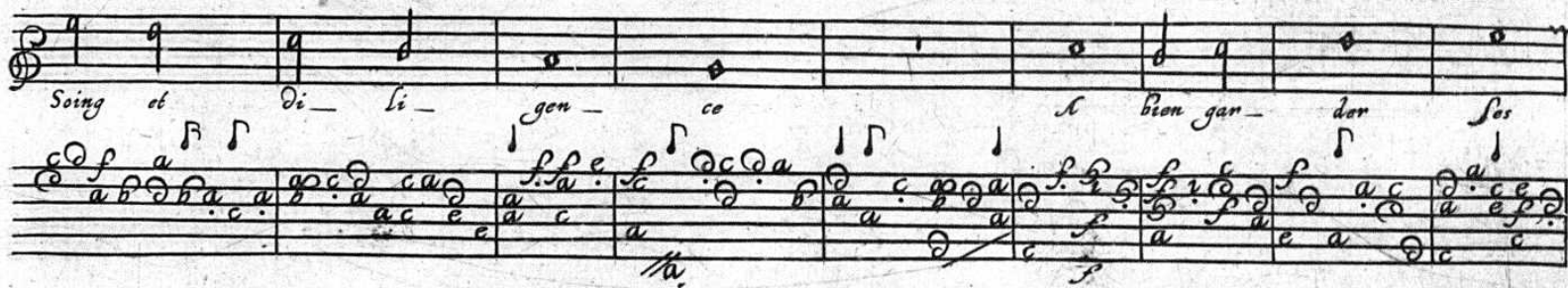

Sta - tus pre - ci - eux et qui de lui pour - chas - se la sci - en - ce

No. 128. A. 9.

.ts.

Nicolas

ien heu- reux est qui con- que- rent

a Dieu vo- lon- tiers et no- so- lus fa-

onc- ques de sui- ure ses sen- tiers du

F. 3

Second Verset

. 47 .

Nicolas

uant a l'heur de ta li- gne ta son- me en ta mai-

son Se- ra come v- ne cy- que hor-

tant fruit a foi- son et au- tour de ta ta-

F. 7

Vallet

ble Se - ront les en - fans beaux

Comme un rang de - sicc ta - ble

de - li - cieux tous nou - veaux

tant af- fli- aux ri- nos a- qua- li- quos

de ba- be- lon. plo- rions me- lan- cho- li- quos

nous sou- ve- nans du pa- ys de Ji- on

Valler

50

et au mi lieu de l'ha bi ta bi on ou

de re gret tant de pleurs es pan dis mes aux

Sau les Verbs nos har pes nous pen dis mas

The third system concludes the piece. The lute line ends with a large, decorative flourish. The system is marked with a double bar line and a checkmark on the right.

G.2