

*Carissimi*

*Motets a 2 et 9 voix*

*Tomé second*

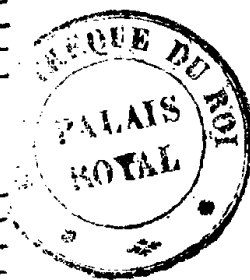

Quo tam loe - - tus progredieris vir bea

-tis-sime Quo tam præcipites gressus agglomeras

*focius quem futurae largitorem mihi gloriae spe- ro*

4 7#

*non te horribiles tyranni minae non formidabiles*

76

*tortorum manus non atra territant carceris Umbrae Non times*

7 6# 7 6

*graves compedum nexus non ferrea catenarum vincula pauescis*

7 6#

si Dominus salus mea est quid pertimesco a —

quo trepida — bo Ipse mecum descendet in foueam

4

ipse invinculis non derelinquet me non timebo quid faciat mihi

homo tyranni minoe tortorum manus impa

- uidum impia - uidum me semper fe - ri - ent

Cur immaturam aenike expectis mortem quare vis nouissimum coede finire

cecidit super me formido mortis nullam e terrent nouissima mortalium sp-

87#8

-plicita Quoniam mihi viuere christus est Et mori lu-crum

4 3# 6 4 3#

6

Vivo ego jam non ego vivit in me vivit in me Chris

-tu cupio dissolvi et esse cum christo cupio dissolvi et

va - de vade vade martir fortissi  
esse cum Christo

Two empty musical staves, one with a treble clef and one with a bass clef, positioned between the first and second systems of the score.

-me va - de vade  
va - de vade vade martir beatissime va - de

Two empty musical staves, one with a treble clef and one with a bass clef, positioned at the bottom of the page.

*vade martyr bea-tissime*

*vade vade martyr bea-tissime vade vade festina prope*

4 3 #

*-ra ad supplicia ad tormenta ad supplicia ad tormenta ad tormenta ad*

7 6 6 # 7 6 # 4 3 # 6

*vade vade festina propera ad supplicia ad tor-*

*carceres*

6 6 7 6

*-menta ad supplicia ad tormenta ad tormenta ad carceres*

7 6 7 6 5 4 b 7 6 # 4 # 3 *ad sup*

ad Supplicia ad tormenta ad carceres Quoniam tibi  
 plicia ad tormenta ad tormenta ad carceres.

6 6 9 9 7 6 4 3

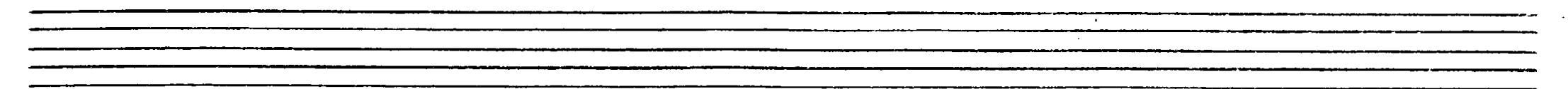

Vivere Christum et ut mo - - - ri lucrum vade  
 vade vade

# 6 # 6 # 6 4 # 3 # 3

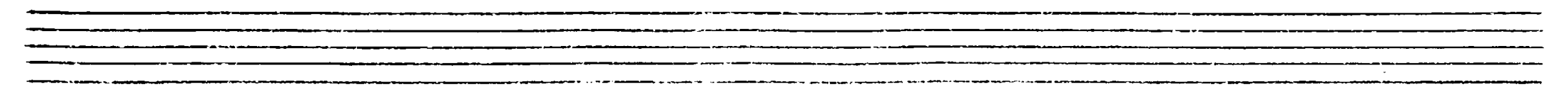

vade jam - non vivis vivit in te Christus Ille  
 jam non vivis vivit in te in te Christus Ille salus

vita Ille spes et gaudium  
 Ille spes et gaudium o quam dulce est o quam jucundum

-quam dulce est o quam jucundum

Mo-ri Mundo Et christo vivere

6 76 43

mo-ri mundo Et christo vivere.

o quam dulce

10 43

- quam dulce est o quam jucum - - dum mo - - ri mun -  
 est quam dulce est o quam jucundū o quam jucundum mo - ri mun -

7 6 4 3 4# 6 5

- do et christo vivere mo - ri mundo Et Christo  
 - do et christo vivere mo - ri mun - do Et Christo

4# 6 5

10

*viuere* *Quita perducit ho-die*

*vi-uere* *Quita perducit ho-die* *ad sempi*

*ad sempiter*

*-ter* *-na paradisi* *gaudia*

na paradisi gaudia Qui te perducet ho

Qui te perducet ho

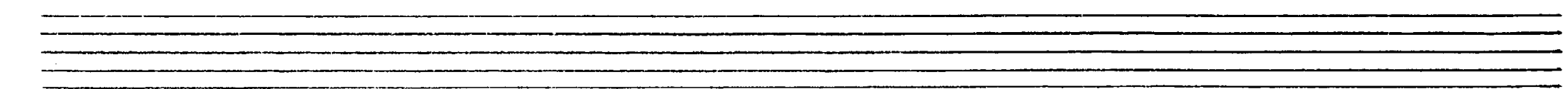

die ad sempiter na sempiterna gaudia

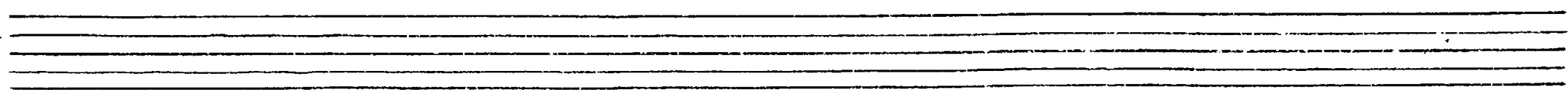

11

-ter — — — — — na paradisi gaudia

ad semp

ad sempiter — — — — — na para-di-si gaudia

-ter — — — — — na para-di-si gaudia ad sempi

ad sempiter - - - na: para-di - - si  
-ter - - - na: para-di - - si

Two empty musical staves, one above the other.

gāu-dia - - - gau - - -  
gāudia gau - - -

Two empty musical staves, one above the other.

12

*di - a*

*di - a*

43

0

This block contains a musical score for three staves. The top staff is in treble clef, the middle in alto clef, and the bottom in bass clef. The music consists of a series of notes and rests. The lyrics "di - a" are written below the notes in the top two staves. The page number "12" is in the top right corner. The number "43" is written below the bottom staff, and a "0" is written below the final note of the bottom staff.

This block contains four empty musical staves, each consisting of five horizontal lines, arranged vertically.

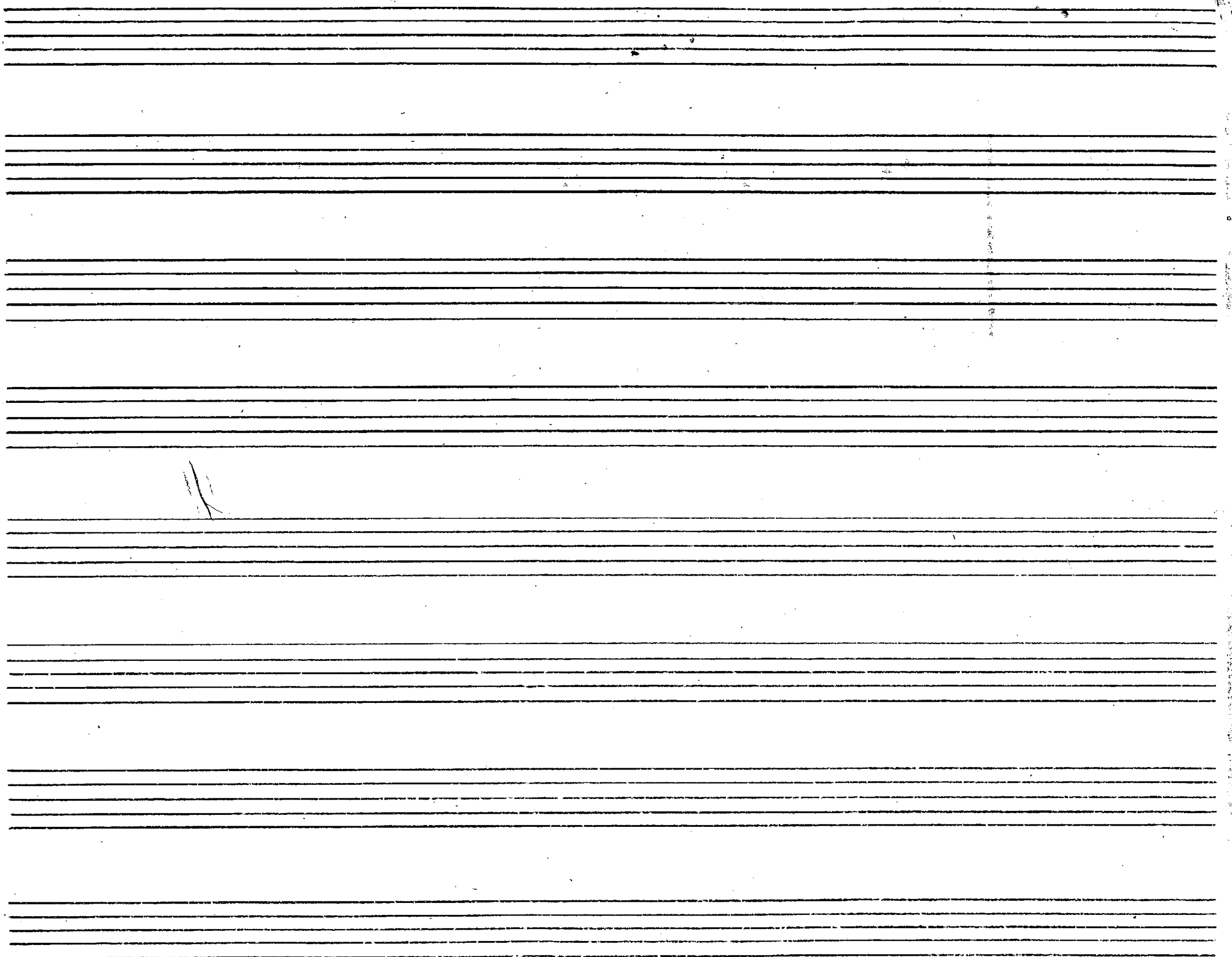

*In Quadragesima, Actus Contritionis*

Peccavi domine peccavi mul-

-tum peccavi domine peccavi mul- tum

Erubescit vultus meus nec audeo nec audeo respi-

6 6 4

-re in cor- tuum Erubescit vultus

6 4 3 4 3 6

*metus nec audeo nec audeo respicere in coelum*

*proe multi-tudines proe multi-tudines iniquita*

Peccavi domine peccavi mul- - tum  
- tis me - - - - -  
peccavi  
peccavi domine peccavi

peccavi domine peccavi mul- - tum  
domine pecca- ui mul- - tum  
peccavi  
peccavi domine peccavi mul-

Eru - bescit vultus meus nec audeo  
 -bescit vultus meus nec audeo  
 - tum nec audeo nec

nec audeo respice - re in coe - lum  
 nec audeo respice - re in coe - lum  
 au - deo respi - ce - re res - picere in coe - lum

Erubescit vultus meus nec audeo respicere respice

Erubescit vultus meus nec audeo respice

Figured bass notation:  $\#0$  .  $\#0$  .  $\#3$   $\#7$   $\#$   $\#6$   $\flat$   $\#0$  .  $\flat$   $\#0$  .  $\flat$   $\#0$  .

- re in coe - lum Erubescit vultus

- re in coe - lum Erubescit vultus meus nec

Erubescit vultus meus nec audeo

Figured bass notation:  $\#6$   $\#4$   $\flat$   $\#0$  .  $\flat$   $\#0$  .  $\flat$   $\#0$  .  $\flat$   $\#0$  .  $\#3$   $\#7$   $\#$   $\#6$   $\flat$   $\#0$  .

meus nec audeo Erubescit vultus meus nec audeo res-  
 audeo Erubescit vultus meus nec audeo respicere in  
 -o Erubescit vultus meus nec audeo respice - re in

-picere in coe - lum proe multitudine proe multi -  
 coe - lum proe multi -  
 coe - lum proe multitudine ini-qui

-tudine iniqui-tatis iniqui-tatis me-  
 -tu-dines iniqui-tatis me-  
 -tatis iniqui-ta - tis me-  
 6 7 6 6 5 4 4 3  
 0.

- ae  
 - ae  
 - ae

Agnosco agnosco vulnera mea Confiteor

tibi Jesu bone Jesu misericors horret vultus —

meus sordes animæ meæ ingemiscit cor meum. Ingemiscit cor

meum confectus est mærore. Spiritus meus commota est viscera

mea. et contritio mea magna est magna est val-

parce Jesu. parce Je-

parce domine parce domine parce

-des

parce

- su mitissime, parce domine  
 Je - - su mitissime, parce  
 Je - su mi - - tissime. Et ne des - picias

parce domine, Jesu parce Jesu mi  
 Je - su - parce Jesu. parce Jesu mi  
 me ne des - picias me in hu - milita - te

me ne despicias me inhumili-ta-te mea  
 Je-su parce Je-su Jesu mitissi-me,  
 parce domine, parce Je-su mi-tissime,

in humilita - - - - te,  
 inhumili - ta - te in humili - tate  
 Et ne despicias me ne des-picias me inhumili

20

In humili - ta - - - te me - a

in humili - ta - te me - - - - a

-ta - te mea in humili - ta te me - a

factae sunt lacrymae meae potus meus et cineres

res refectio mea factae sunt lacrymae meae

potus meus et cineres refectio

mea miserere domine miserere

21

- vere mise-re - - re miserere poenitentis mise

- vere domine miserere mise-re - - re -

Conuertere deus mitis conuertere aliquantulum

ne iras - - ca-ris mihi. amplius non

4 non non non ultra non ultra non ultra

peccabo in te non non non non non ultra con

-uertere. deus mitis conuertere, aliquantulum ne iras

- caris mihi amplius non non non

non vltra non vltra non vltra peccabo in te non non

non non deus mitis non vltra non vltra non vltra

pec - ca bo in te

Parce Jesu parce Je - - su

Parce domine parce domine parce Je -

Parce Jesu

mitissi - me, parce domine. parce domine

-su mitissi - me. parce Jesu parce

mi - tissi - me Et ne despicias me ne despicias

Iesu parce Iesu mi-tis-si-me

Iesu parce Iesu mitis-si-me et ne des-picias me inhumili-ta-te me-a parce

Iesu parce Iesu mitis-si-me et ne des-picias me inhumili-ta-te me-a parce

parce Iesu parce Ie-su Iesu mitis-si-picias me ne despicias me Iesu mitis-si-domine parce domine Iesu Ie-su mi-tis-si

-me Et ne despicias me ne despicias me

-me parce Jesu parce Jesu

-me parce Domine parce Domine parce

in humili-ta-te mea In humili

Jesu mitissime in humili-tate

Jesu mitissi-me, Et ne despicias me, ne des-

-ta - - - - te In humili-ta - -  
 in humili-tate in humili-tate me - - - -  
 picius me in humilitate; me-a in humili -

- te me - a - -  
 - - - - a - -  
 - ta-te me - a - -

*Vir frugi*  
*et pater familias*

*Vir frugi*  
*a - mi - ce a - mi -*

*- ce Cur te tantum premunt curae. mortales*

*ut ad eas totum inten - tus vi - de - a - ris*

qua - - - re proe fal-la-cibus et transeuntibus

bonis dei mandata contem-nis exurge et

- xur-ge quæ-so et ad æter-na-bona

men-tem ser-titer in-ten-

-de exurget, exurget quæso exurget, ex

-urget quæso, exurget, exurget quæso

*pater familias*  
 Vos itaque, ut liberos egenos et pauperes re-

-linquam, nam si spernen- do ter-res tri-a de cœ-

-les - tibus tan-tum cogitem

de me de-me et ip-sis actum est de me

de-me et ip-sis actum est heu heu bone

Vir si tibi essent liberi perfecto de coe-

-les - - - - - tibus pa - nem cura - res.

*Vir frugi*  
 Quid effaris improbe. quid effa - ris omni

-a prae - ter deum omnia prae - ter deum - ar - bitratu - sum. Ut

ster - - - - - cora. Ille enim solus amandus ille enim solus a

-man - - - - - dus et rebus omnibus Et rebus omni

-bus an- te-ponendus est

*pater familias*  
At cares liberis nam si haberes aliquis

sepe di-ceres pereat corpus amici pereant anima

pe - re - at modo filij semper gau -

- deant bona mea

*Vir fragi*  
Enim vero et si mihi essent libe -

-ri sem - - per clama - - - rem pereat corpus filij

percant omnia pe-reant modo vivet in æter-

num anima me a pereat corpus filij

28

76

fœ-pe dice-res pereat corpus amici

percant omnia pe-reant modo vivet in æter-

percant animæ pe-reant modo filio-i semper gau-

num anima me - a  
- deant bo - na me - a

28

Quomo - do do - lores in - fer - ni

Quomo do tortorim mi - nas flagel -

la i-gnes Et sempi

-ter - nus Cruci - a - tus susci-

-tinere, ipso - te - ro Re - uertere

quæso ad Dominum Re - uertere

quæ-<sup>so</sup> et a-ge. pœni-ten-tiam Re-

-vertere quæso. ad dominum re-vertere, quæ-

-so et a-ge. pœni-tentiam Re-

-vertere quæso ad dominum revertere, revertere,

*paterfamilias*

Heu heu me miserum heu

66 76 4# 43 76 76

heu me miserum cum ad tantam coecitatem ob-

76 4# 68 43 6 7

-dormio heu heu me miserum

43 566 76 43

heu heu me miserum

566 76 4# 43 6

32

A - pe - ri do - mi - ne men - tis o - culos. a pe -

A pe - ri do - mi - ne men - tis o cu -

A pe - ri do - mi - ne men -

3 4 7 6 # 7 6 #

- ri do - mi - ne men - tis o culos Et cor - poris lu - mi - na ex - tin -

- los Et cor - poris lu - mi - na ex - tin -

- tis o culos cor - poris lu - mi - na ex - tin -

4 3 # 6 # 6 #

-gine. *facit sentiam vivens dolo-*

- - *res infer-ni Ut mortuus fu - - gi-*

*poenitenti nam pereat corpus filij percant omnia*

*- ce poenitenti*

*poenitenti*

76 43 4 4 6

*pe - reant modo vivet in oeter - - - - - num anima me*

*parce Domi -*

# 76 76 5  
2 8 3 4 3  
0

-a parce, domine, par-

parce, do-mine, parce, poeni-tenti parce,

-ne, parce, poenitenti parce domine, parce,

7 6 7 6

- ce poenitenti nam pereat corpus filij

poeni-ten-ti nam pereat corpus filij

poeni-tenti nam pereat corpus filij

7 6 4 3

percant omnia p̄-reant modo viuet anima in œ

percant omnia p̄-reant modo viuet anima in œ

percant omnia p̄-reant modo viuet anima in œ

-ter - num

-ter num

-ternum in œ - ter - num

7 6 7 6 4 3 0

2 6 4 3 0

34

Cantemus cante - - - - - mus can

Cantemus cante - - - - - mus cante

Cantemus cante - - - - -

- te - - - - - mus er -

- mus ergo, domi -

- mus cante - - - - -

go domino can - - - tica Exulta - - -  
 -no can - - - tica Exulta - - -  
 -mus ergo domino can - - - tica Exul -

- ti - o - nis Cantemus canti -  
 - ti - nis cantemus cantica Exul - ta - ti - o -  
 - ta - - ti - o - nis exul - ta - ti - o -

-lu-ya al- le-  
 - le-luya al-  
 al- le-luya al-

7 6 # A A 3#

-lu-ya alle-luya al-  
 -le-luya al-  
 -le-luya

8 7 9 8  
 5 6 A #

4 3

- le-lu-ya Collaude - - - mus qui ad  
 - le-lu-ya Collaude -  
 - at le-lu-ya Collaude - - - mus e -

lacrymas poenitentis res-pe-xit poeniten -  
 - mus e-um qui ad lacrymas poeniten - tis respe -  
 - um qui ad lacrymas poe - ni - tentis res - pexit collau -

- tis respexit Cantemus cante - - - - - mus can -  
- tis Cantemus cante - - - - - mus cante - -  
- de - - - - - mus Cantemus cante - - - - -

- ta - - - - - mus er -  
- - - - - mus er - go do - mi -  
- - - - - mus cante - - - - -

37

-go domino can - - - - - tica exul -  
 -no can - - - - - tica ex - ul - ta - ri - o -  
 -mus er - go domi - no exul - tationis cantica - exul -  
 4 6 9 8 4 3  
 7 6 7 6

- ta - ti - o - nis  
 - nis cantemus domino  
 - ta - ti - o - nis  
 7 4 5 3

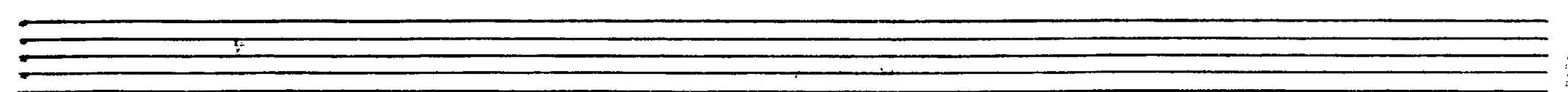
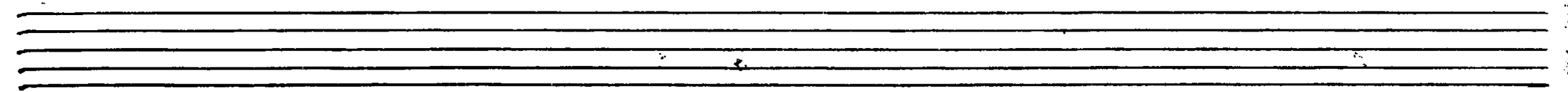
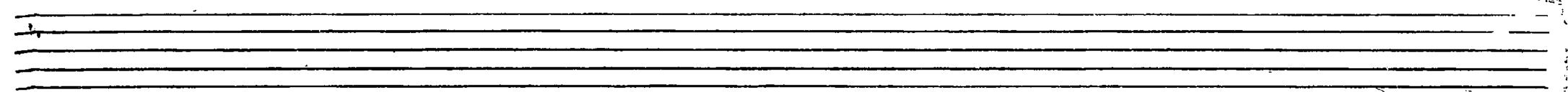
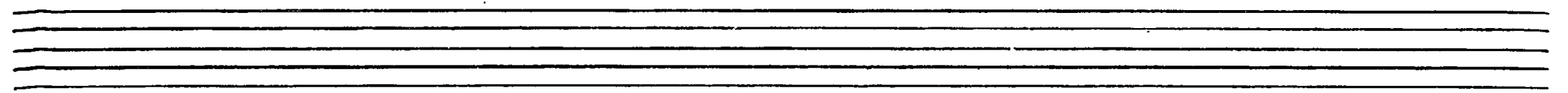
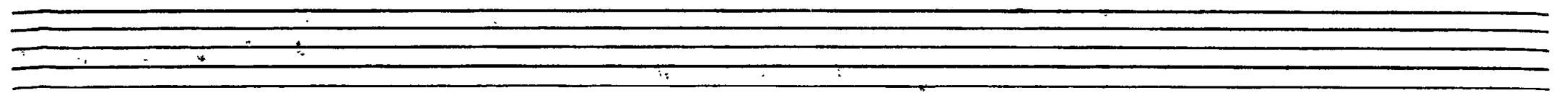
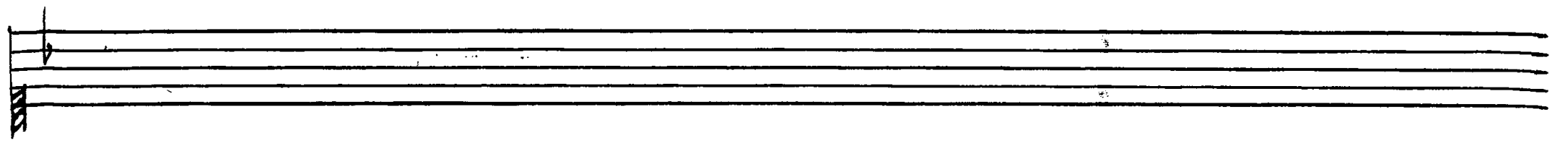

sub umbra mortis profundae languemus in si-

sub umbra noctis pro-  
sub umbra noctis pro-  
lento languemus in si-len-tio

-fundoe, Lanque - mus lanque - mus in Si -  
 -fundoe Lanque - mus lanque - mus languemus in silen -

-len - ti - - o languemus in silen - tio languemus  
 -len - - ti - o lanque - mus in si - lentio languemus

*in fi-lentio*

*in si-len-tio*

*in fi-len-tio* *animæ miseræ, fontes et im-*

*a-nimæ miseræ, mise*

*animæ miseræ. a-*

*-mundæ. ani-mæ miseræ, mi-se-ræ,*

40

*nos opprimit afflictio*  
*- mundae. nos opprimit afflictio*

*nos vexat in silentio*  
*- o Et criminum compuncti - o*  
*nos opprimit afflictio*

solator afflictorum spes unica miserorum spes uni-

ca mise- ro - rum.

Conso-lator afflictorum spes uni-

ca mise- ro - rum.

42

56 66 76 34 5 #

6 6 6 6 6

mise-rum poeni  
 -ca mi-se-vo-rum poenitentes jus-  
 -ro-rum poenitentes justifi-ca

-tentes justifi-ca Cor contritum loetifi-ca  
 -ti-fica cor contritum loetifica poenitentes jus-  
 corda impleat charitas fulgeat tua bonitas

Cor contri - tum cor contri - tum loeti fi - ca loe -  
 - ti fi - ca Et moeren - tes loetifica loetifica loe -  
 cor con - tri - tum loeti - fica loeti - fi -

Figured bass notation: 9 6 7 6 4 3

- ti - fi - ca ppe - ni - tentes jus -  
 - ti - fica Et moerentes -  
 - ca loetifica Et moe - ren - tes moeren - tes

Figured bass notation: 6 3 7 5 6 4# 6 9 4#

43

-ti-fica jus-ti-fica Et afflictoꝝ loeti-fi-ca  
Loeti-fi-ca loeti-fica Et inno-centes loe-ti-fi-ca  
Loeti-fica loe-ti-fica loe-ti-fica loeti-fica

Four empty musical staves, each consisting of five horizontal lines, arranged vertically below the main score.

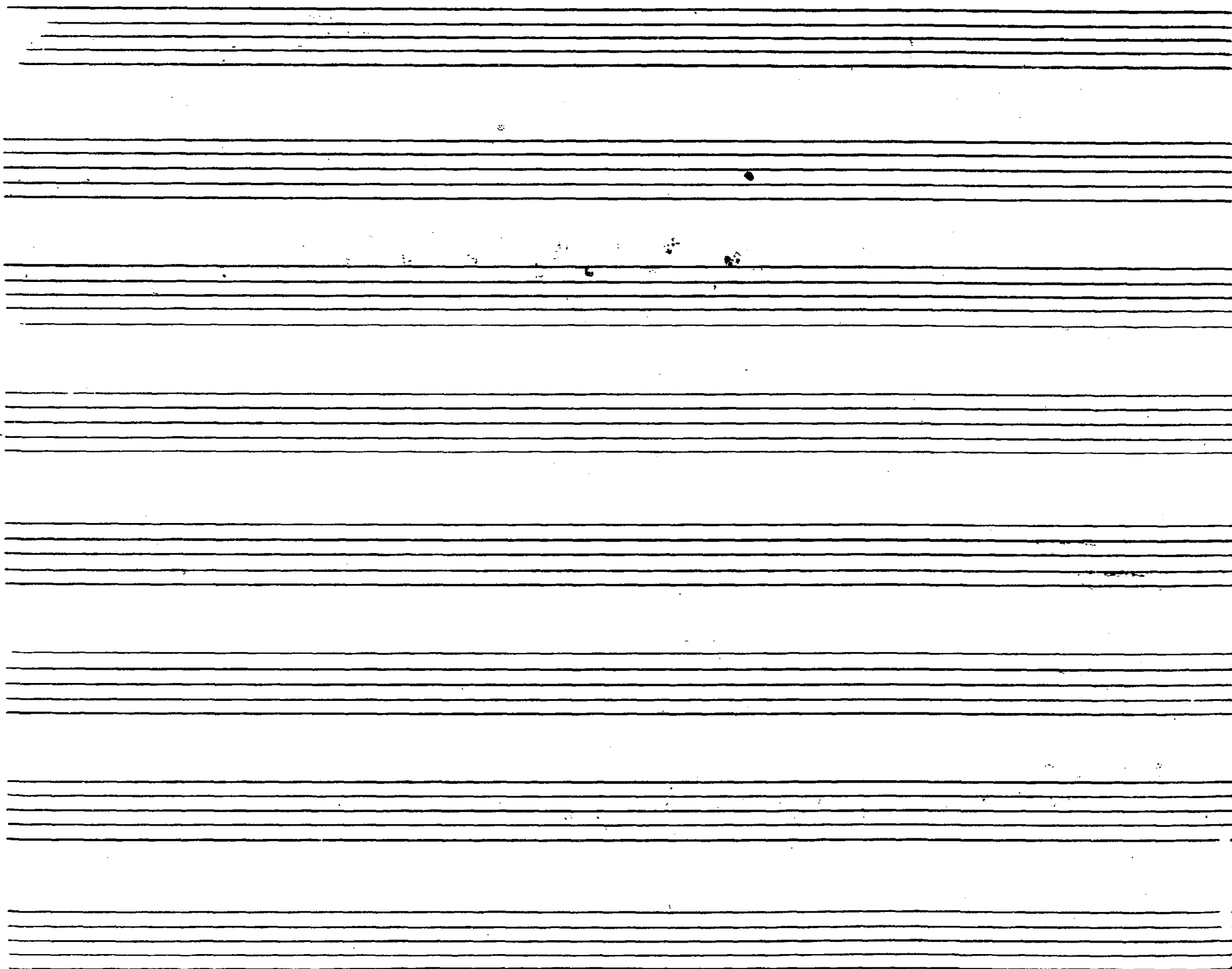

Militi-a est vita hominis Super-

ter - - - - -

Militia est vita hominis mi-  
Militia est vita hominis  
-ram Militia

litia est vita hominis super ter -  
Mili-tia est vita hominis Super -  
est militia est militia est vita hominis super -

ram militia est militia est mili-tia  
 ter-ram militia est militia mili-tia  
 ter-ram militia est militia est militia

est vita hominis super terram mili-tia  
 est vita hominis super ter-ram mi-  
 est vita hominis super ter-ram

est militia est militia est militia est mi-  
 -litia est militia est militia est militia  
 militia est militia est militi - a est

-litia est vita hominis Super terram militia  
 est vita hominis Super ter - ram militia  
 vi - ta hominis Super terram militia

56

46

est militi-a est mili-tia est  
 -est mili-tia est mili-tia- ego non corona - bi-  
 est mi-litia - est mili-tia est

7 6 4 6

non corona - bitur  
 -tur nisi qui le-  
 nisi qui legitime, certa - - ue- rit

5 6 4 3

*nisi qui legiti-me certa - ue*  
*-giti-me certa -* *260*  
*945* *non corona - bi-*  
*60*

*-rit non corona - bitur non coro -*  
*-rit non corona - uerit non coro -*  
*-tur nisi qui legitime certa - uerit*

47

-na bitur non corona bi-

-na bitur non corona - bi-

nisi qui legitime certauerit

-tur nisi qui legitime certa-

-tur nisi qui legitime certa-

nisi qui legitime certa - uerit non coro -

34

48

nisi qui legitime, certa - - uerit non corona - bi -  
 nisi qui legitime, certa - - uerit non corona - bi -  
 - tauerit non corona - bi - tur non

- tur non corona - bi - tur  
 - tur non coronabitur non coronabi - tur.  
 co - ru - na - bi - tur.

stata ergo dilectissima succinge lumbos vestros in verita

-te Induimini lorica[m] justitiae, et pugna — —

- te expugna - - te cum drago

In du  
In du - mini Scutum fidei  
ne

*-imini scutum fidei in quo positis ignea*  
*in quo posi - - tis ignea.*

*Cela nequissimi hostis nequissimi hostis extin - guere.*  
*Cela nequissimi hostis nequissimi hostis extin - guere.*  
*sumite gladium*

50

sumite scutum justitiae. sumite arma lucis arma  
sumite scutum justitiae. Sumite arma lucis arma  
Spiritus sumite galeam salutis Sumite arma

lucis Et pugnate cum dracone Et pugnate cum dra  
lu - cis Et pugnate cum dracone Et pu  
lu - cis Et pugnate cum dracone

- cone. Et pugnate cum dracone, Et pugnate cum dra  
- gnate cum dracone, Et pugnate cum dracone, Et pu-  
Et pugnate cum dracone. Et pugnate cum dracone.

- co - ne sumite. Scutum justi-tiae,  
- gnate cum dracone. sumite scutum justi-tiae.  
Sumite gladium spiritus sumite galeam sa

Sumite arma lucis Et pugnate cum dra-  
Sumite arma lucis Et pugnate cum dracone & pu-  
-lu-tis sumite arma lucis

4 3#

-cone Et pugnate cum dracone, Et pugnate cum dra-  
-gnate cum dracone, Et pugnate cum dracone, Et pu-  
Et pugnate cum dracone, Et pugnate cum dracone,

-cone: Et pugnate cum dracone. Et pugnate cum dracone

-gnate cum dracone: Et pugnate cum dracone, Et pugnate cum dra

Et pugnate cum dracone - ne. cum dra -

ne,

-co - - - nes

-co - - nes.

3 4 3

super  
fu - per flumina babilonis

flumina babilonis Illic sedimus Et  
-lo - nis

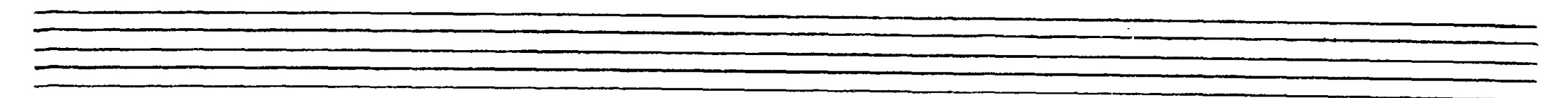

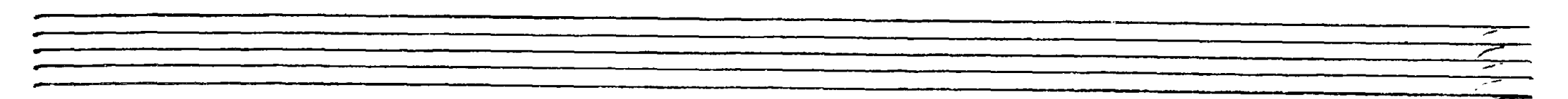

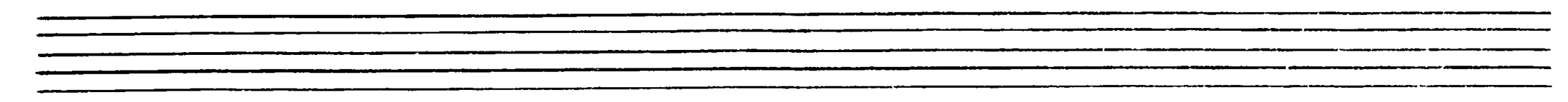

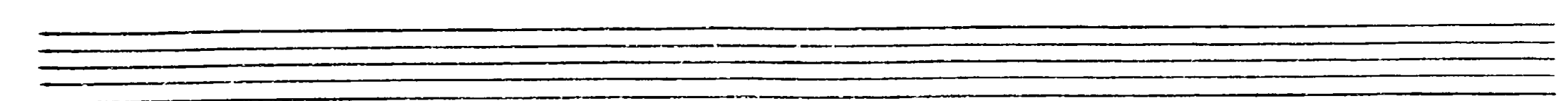

Cantate nobis cantate nobis can - -

Cantate nobis cantate nobis can - -

0 . # 0 . 0 . 0 .

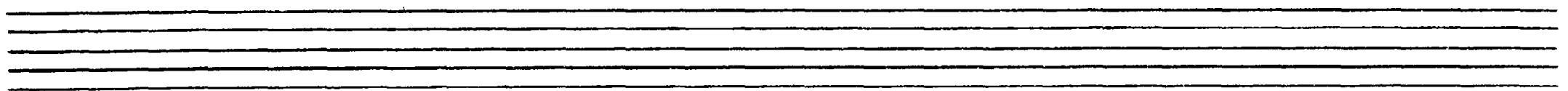

- ti-cum domini dicite verba cantio -

- ticum domini dicite verba cantio -

0 . # 0 . 0 . 0 .

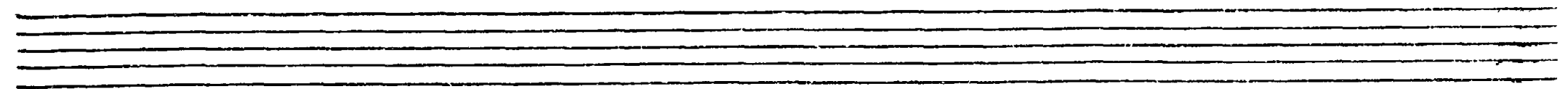

54

*-num Israel dicite verba canti-onum Israel*

*-num Israel dicite verba canti-o-num Isra-el.*

*Quo-mo-do quomodo cantabimus quomodo quomodo can*

*quomodo quomodo can*

-tabimus can - ticum domini  
 -tabimus can - ticum domini

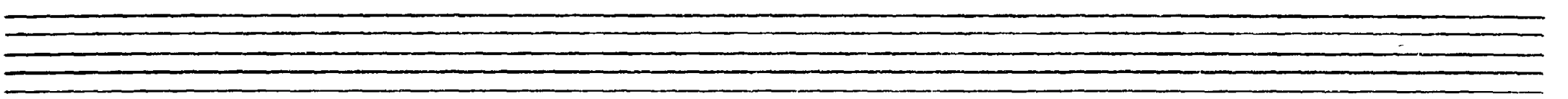

in terra ali - e - na  
 in terra in terra a - li - e - na quomo - do

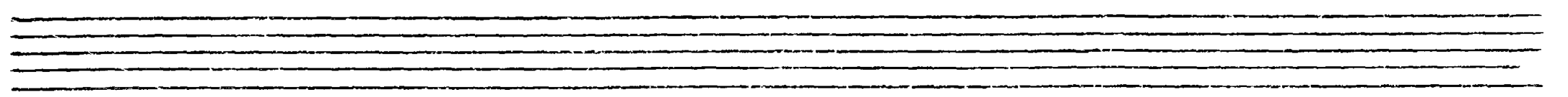

quomodo quomodo canta-bi  
quomodo canta-bi-mus quomodo canta-bi-

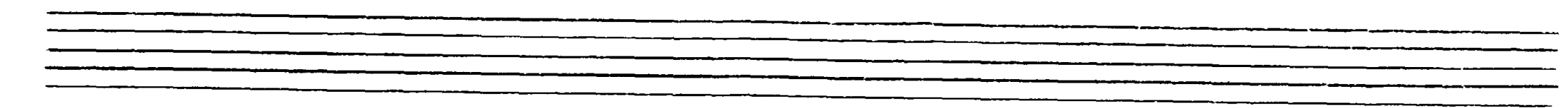

-mus Cantate nobis cantate nobis  
-mus Cantate nobis cantate nobis

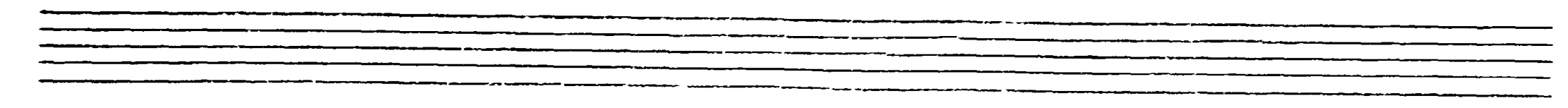

hymnum de can- — — — — — tics fi — on

hymnum de can- — — — — — tics fi — on

hymnum de can- — — — — — tics fi — on

Two empty musical staves, one above the other, with five lines each.

Quomodo quomodo cantabimus quomodo cantabimus

Quomodo quomodo can-tabimus

Two empty musical staves, one above the other, with five lines each.

*Proccinite nobis cantica Je-rusalem. In*

*Procci-nite nobis canti-ca Je-*

*Voce jucundi-ta - - tis et exul-tati-o -*

*-rusalem. in voce jucunditatis et exul-tati-o.*

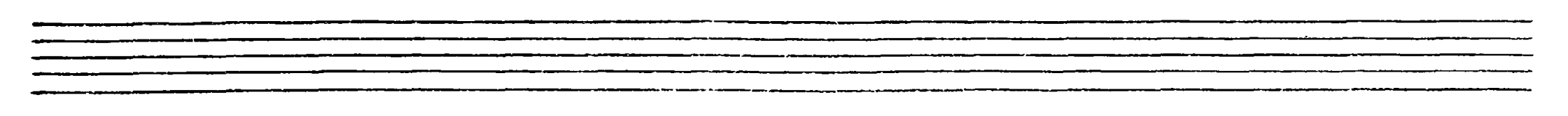

-nis In voce jucun-dita-tis et

-nis in voce jucundi-ta-tis et

exul-tati-o-nis

exul-ta-ti-o-nis

4 3 0

*Adhaesit lingua mea faucibus meis*

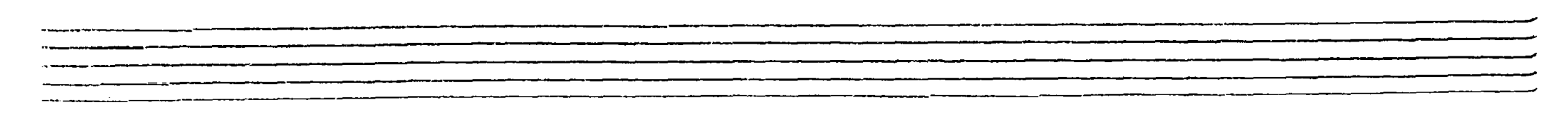

*Quomodo quomodo quomodo cantabo*

*Laboravi*

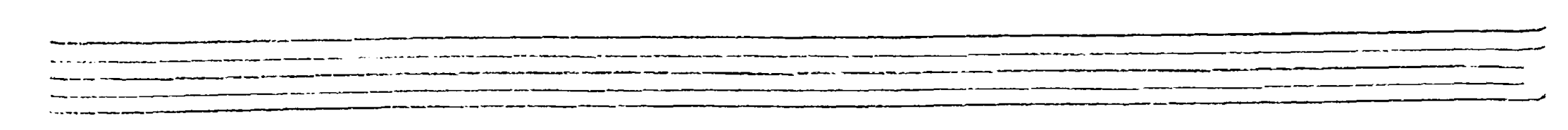

58

quomodo quomodo cantabimus canticum domini  
-bo quomodo cantabi-mus canticum domini

quomodo cantabimus canticum domini quomodo  
quomodo cantabimus canticum domini quomodo

quomodo cantabimus sumite

quomodo cantabimus sumite psalmum et date

76 49

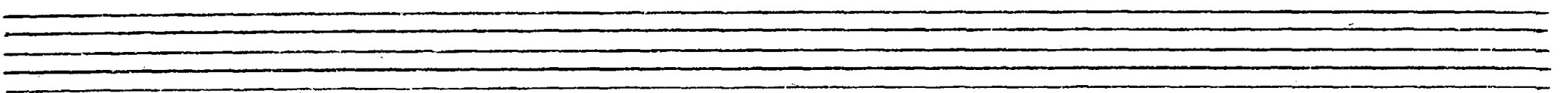

psalmum et date tympanum psalterium jucundum cum

tympanum et date tympanum psalterium ju

76 49

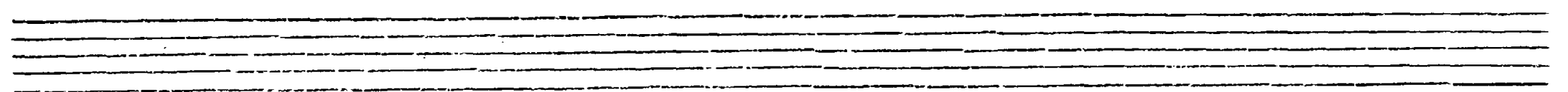

Cythara et organis et organis  
-cundiam cum cythara et organis

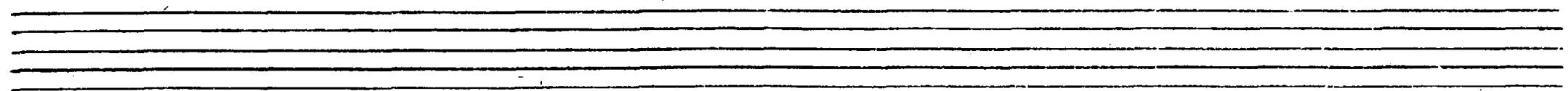

suspendimus organa nos - - - - - ira  
Versa est in luctum

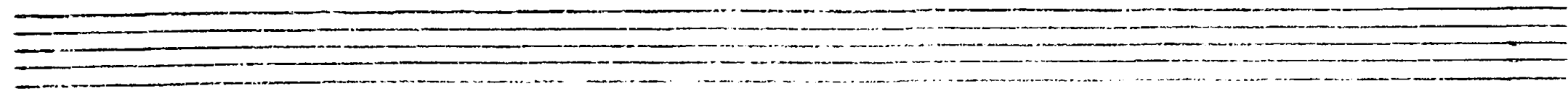

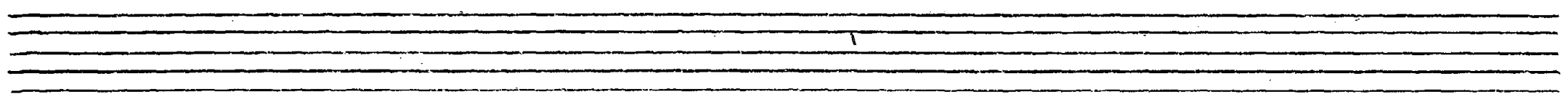

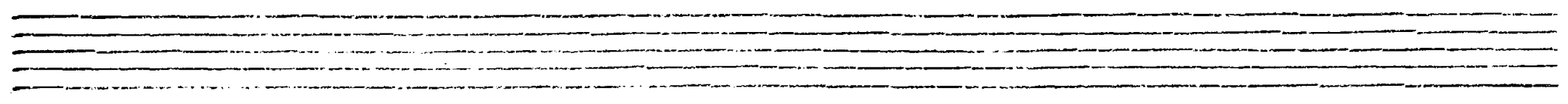

luctum. Cythara nos - ira. - ira  
 - ira versa est in luctum. Cythara nos - ira.

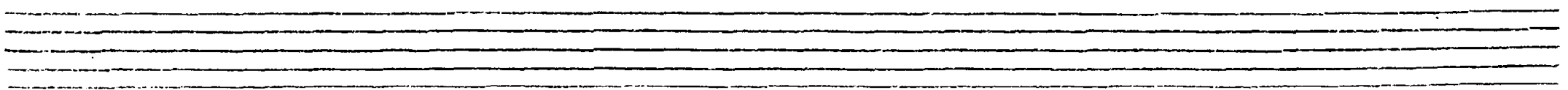

Buccinate buccinate. in noe -  
 Buccinate buccinate. in noe - menia.

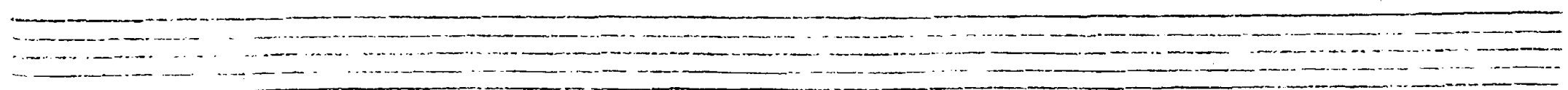

menia tu - - ba In organis et  
- tu - - ba in organis et cymbalis Jubila - - ti -

7 6#

Cymbalis jubilati - onis et organis et cymbalis  
- onis Jubila - tio - - nis In

6

Jubila-ti-onis Jubi-latio - - - nis

Orga-nis et Cy-balis: jubi-latio - - - nis

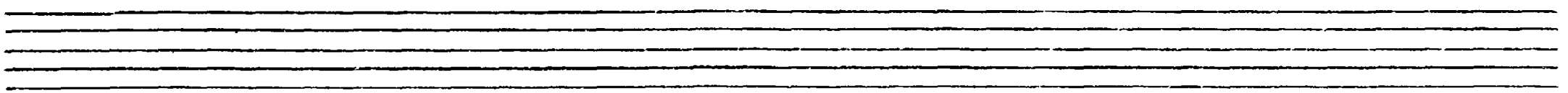

suspendimus organa nos - - - tris

Versa est in luctum

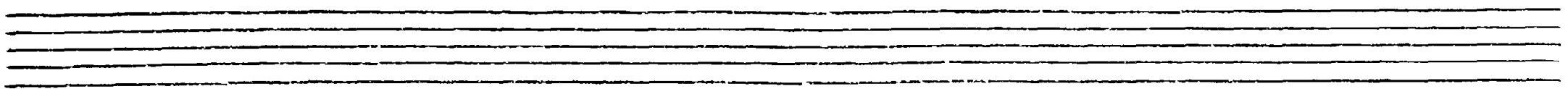

62

Ca - nite tuba pulsate tympana pulsate tympana

Ca - nite tuba pulsate tympana pulsate

Et psallite, choris et or - - - - - ganis Et

tympana et psallite, choris et or - - - - - ga

psallite choris et organis et psallite choris et orga- nis  
- nis et psallite choris et or- ga- nis  
- nis et psallite choris et or- ga- nis

4 3

Versa est in luctum  
suspendimus organa nos - - - - - tra  
suspendimus organa nos - - - - - tra

6 7

Cythara nos — — — tra  
versa est in luctum. Cythara nos

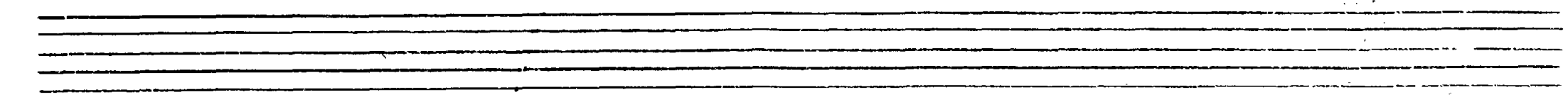

Versa est in luctum Cythara nos — —  
— — — tra — — — versa est in

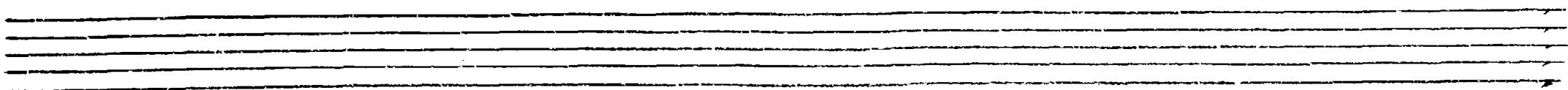

tra Versa est in luctum Organa nos - tra  
luctum organa nos - tra

suspendimus  
suspendimus organa nos - tra  
Versa est in luctum

Versa est in luc-tum Cy-thara: nos -  
 Cythara nos - tra suspendimus organa nos -  
 orga-na nos - tra Versa est in  
 Cythara nos - tra Cy - thara nos -

tra suspendimus organa nos - tra suspendim? organa nos -  
-tra Versa est in luctum Cythara  
luctum Cythara nos - tra Cy-thara  
-tra Cythara nos - tra

6

Three empty musical staves, each consisting of five horizontal lines, located below the main score.

nos - tra versa est in luctum Cythara nos -  
 versa est in luctum Cythara nos -  
 nos - tra versa est in luctum Cythara nos -  
 nos - tra Cytha - ra nos -  
 7 6 # 6 5 0 0 4 3

Three empty musical staves, each consisting of five horizontal lines, provided for additional notation or performance.