

HUIT
SONATES

A deux Flutes Traversieres et Basse

Continue

PAR

C.A. CAMPIONI

ŒUVRE V.

Prix 7.^u4.

Mises au jour par M.^r Hummel

A PARIS

Chez adresses Ordinaires de Musique

Gravée par M^{lle} Vendôme
Vis-à-vis le Palais Royal à la Musique Moderne

1988

ADVICE TO THE PRESIDENT

PRIMO.

SONATA I

Adagio Sostenuto.

Dolce

F P

F P F

P

F P F P F P F

P

Allegro con Spirito.

P

F P F P F

P F P F P F

P F

P F

Pianiss

PRIMO.

Pianiss.

Menuet non Presto.

PRIMO.

SONATA II

Adagio.

F P F P F P F P F P

P F P F P

P F P F P

P F P F P

P F P F P

P F P F P

P F P F P

P F P F P

P F P F P

P F P F P

Allegro Moderato.

2/4

3 7 3

PRIMO.

957

Menuet.

The Minuet is a single melodic line in G major, 3/4 time. It features a series of eighth-note patterns, often beamed in pairs or groups of three. The piece includes dynamic markings of *P* and *F*, and articulation marks such as slurs and accents. The notation includes various ornaments like trills and grace notes. The piece concludes with a double bar line and repeat dots.

PRIMO.

SONATA III

3/4
4
Adagio.

Allegro.

PRIMO.

Menuet.

The Minuet section consists of eight staves of music. It begins with a treble clef and a key signature of one flat. The time signature is 3/8. The music is characterized by its intricate rhythmic patterns, featuring many sixteenth and thirty-second notes, often beamed together. There are several trills and grace notes throughout. The second staff includes dynamic markings 'P' (piano) and 'F' (forte). The third staff includes dynamic markings 'F', 'P', and 'F'. The fourth staff includes a dynamic marking 'P'. The fifth staff includes a dynamic marking 'F'. The sixth staff includes a dynamic marking 'P'. The seventh staff includes a dynamic marking 'F'. The eighth staff concludes the section with a double bar line and repeat dots.

P R I M O.

S O N A T A I V

Adagio.

F P F P F

P F P F

w

F P F P

Allegro.

w

w

w

P F

P F

P F

PRIMO.

Smorzato

Menuetto Comodo.

PRIMO.

SONATA V

Adagio.

P F

P F P F P F

P F

P F

Allegro.

P F

P F

P

F

P

PRIMO.

PRIMO.

SONATA VI

Adagio Sempre piano.

Allegro.

PRIMO.

18615

Menuet.

Four empty musical staves are located at the bottom of the page, below the second piece's score.

PRIMO.

SONATA VII

PRIMO.

PRIMO.

SONATA VIII

Adagio.

P Poc. F P

F P F

F P

Poc. F P Poc. F

Allegro.

F P

P F

PRIMO.

FINE

R-32-1
Booked
326

HUIT
SONATES

A deux Flutes Traversieres et Basse

Continue

PAR

C.A. CAMPIONI

ŒUVRE V.

Prix 7.^u4.

Mises au jour par M.^r Hummel

A PARIS

Aux adresses Ordinaires de Musique

Gravée par M^{lle} Vendôme
Vis-à-vis le Palais Royal à la Musique Moderne

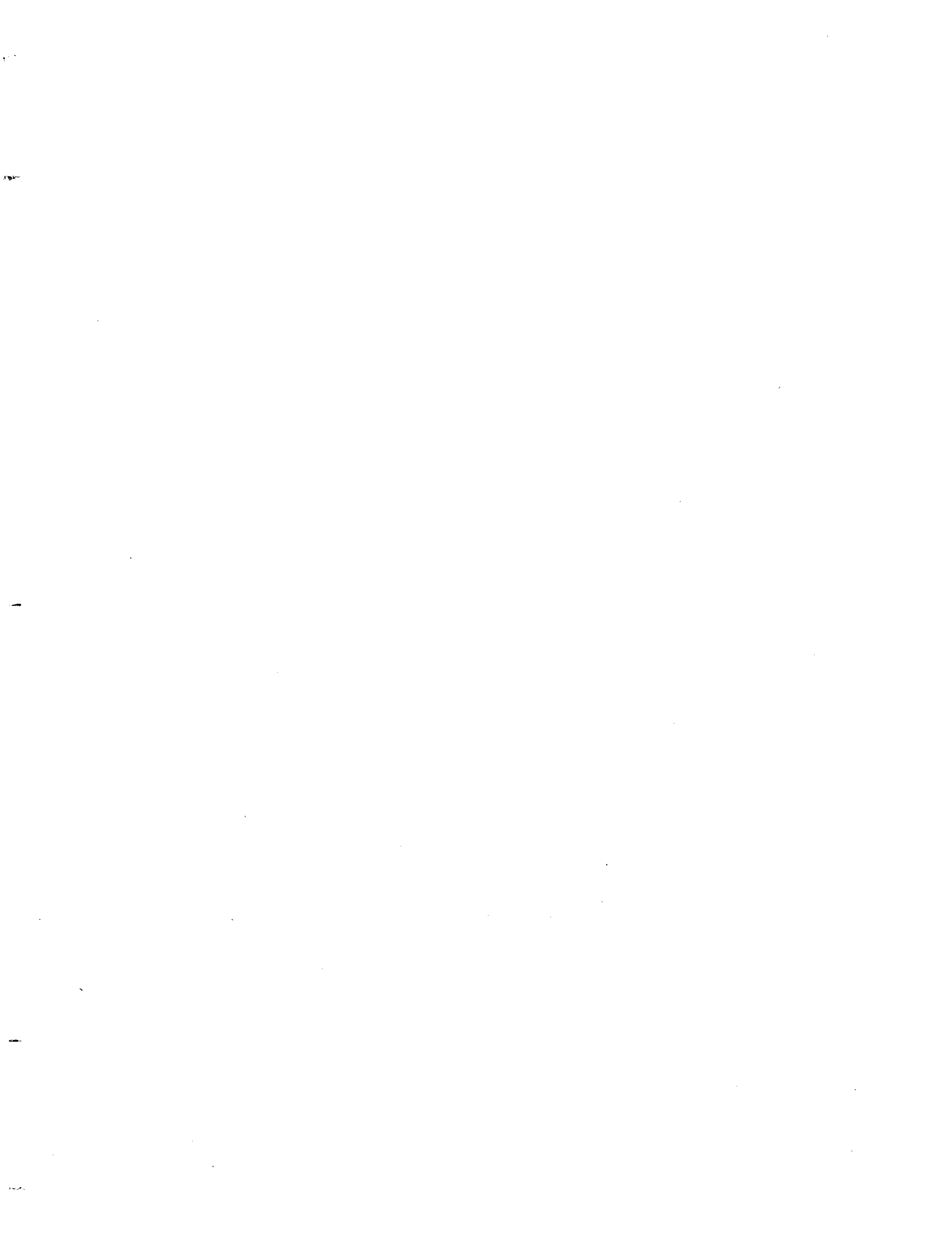

BASSO.

SONATA I

Adagio Sostenuto. P

Allegro con Spirito.

BASSO.

Menuet non Presto.

SONATA II

Adagio.

BASSO.

Allegro Moderato.

6 4 8 6 5 6 5 4 3 6 5 4 3

*3 *3 7 6 5 4 *3 1

6 5 6 6 6 5 4 *3

*3 7 4 3 7 6 9 8 *3 4 3 6 7 4 3 *6

P F P F

6 5 6 5 6 5 4 *3

9 8 7 4 3 6 7 4 3 6 5 4 3

6 5 6 5 4 *3

6 5 6 5 4 3 6 5 4 3

F

Menuet.

7 6 5 4 *3 6 5 4 *3 2 6 6 7 6 *6

6 6 5 6 5 6 5 7

7 6 4 3 7 7 4 3 *3 7 6 4 3

6 5 7 6 5 4 3 5

F

BASSO.

SONATA III

Adagio.

The Adagio section consists of four staves of music. The first staff begins with a treble clef, a 3/4 time signature, and a key signature of one flat. The music is written in bass clef. It features a series of eighth and sixteenth notes with various fingering numbers (6, 5, 4, 3, 7) and dynamic markings (F, P). The second staff continues the melodic line with similar fingering and dynamics. The third staff includes a repeat sign and a fermata. The fourth staff concludes the section with a double bar line and repeat dots.

Allegro.

The Allegro section consists of seven staves of music. It begins with a 2/4 time signature and continues in bass clef. The tempo is marked with a 'w' (ritardando) at the end of the first staff. The music is characterized by rapid sixteenth-note passages and includes various fingering numbers (6, 5, 4, 3, 7, #3, #7, #6) and dynamic markings (F, P). The section concludes with a double bar line and repeat dots on the seventh staff.

BASSO.

Menuet.

SONATA IV

Adagio.

Allegro.

BASSO.

BASSO.

Allegro.

Menuet.

BASSO.

Menuet.

5 4 8 5 4 3 6 5 4 3

6 7 5 4 3 7 6 4 3 6 6 5 5 4 3

5 4 3 6 6 5 5 4 3 6 4 3 4 7

F P F

6 5 6 5

SONATA VIII

Adagio

7 6 9 8 5 4 4 3

6 7 4 6 7 6 4 6 6 6 6 5 4 3 2 1

6 4 3 6 6 4 6 6 6 6 5 4 3 2 1 TS 7 6 4 3

7 6 7 6 7 4 3 6 5 6 4 3 7 6 7 4 6 6 6 4 3

6 4 4 3 6 4 4 3 7 9 8 4 3

6 4 6 6 6 5 4 3 2 1 6 4 3 2 1 6 4 3 2 1 6 4 3 2 1 6 4 3 2 1

6 6 6 4 5 6 5

BASSO

Allegro.

6 7 6 5 7 6 7 6 5 7 6 7 6
4 5 4 3 5 4 5 4 3 7 6 5 4

5 3 6 7 9 8 6 4 7 6 5 4 3 6 5 4 3 2 1

6 7 9 8 6 5 4 3 6 5 4 3 2 1 6 5 4 3 2 1

7 3 1 1 2 3 4 5 6 7 7 6 5 4 3 2 1

6 7 6 4 3 7 4 3 6 5 4 3 2 1

6 4 6 7 9 8 6 4 9 8 6 4 6 4

Menuet.

6 6 6 7 6 4 5 6 4 3 5 6 4 3 2 1

6 6 5 4 3 6 5 4 3 6 4 6 7 9 8 6 4 3 2 1

6 7 9 8 4 3 2 6 7 9 8 9 8 6 7 6 5 4 3 2 1

6 7 6 4 3 6 4 9 4 8 6 4 3 2 1

6 5 6 4 3 6 4 3 2 1

P F Fine

HUIT
SONATES

A deux Flutes Traversieres et Basse

Continue

MA
362
© 196

PAR

C.A. CAMPIONI

ŒUVRE V.

Prix 7.^u4.

Mises au jour par M. Hummel

A PARIS

Chez Adresses Ordinaires de Musique

Gravee par M^{lle} Vendôme
Vis-à-vis le Palais Royal à la Musique Moderne

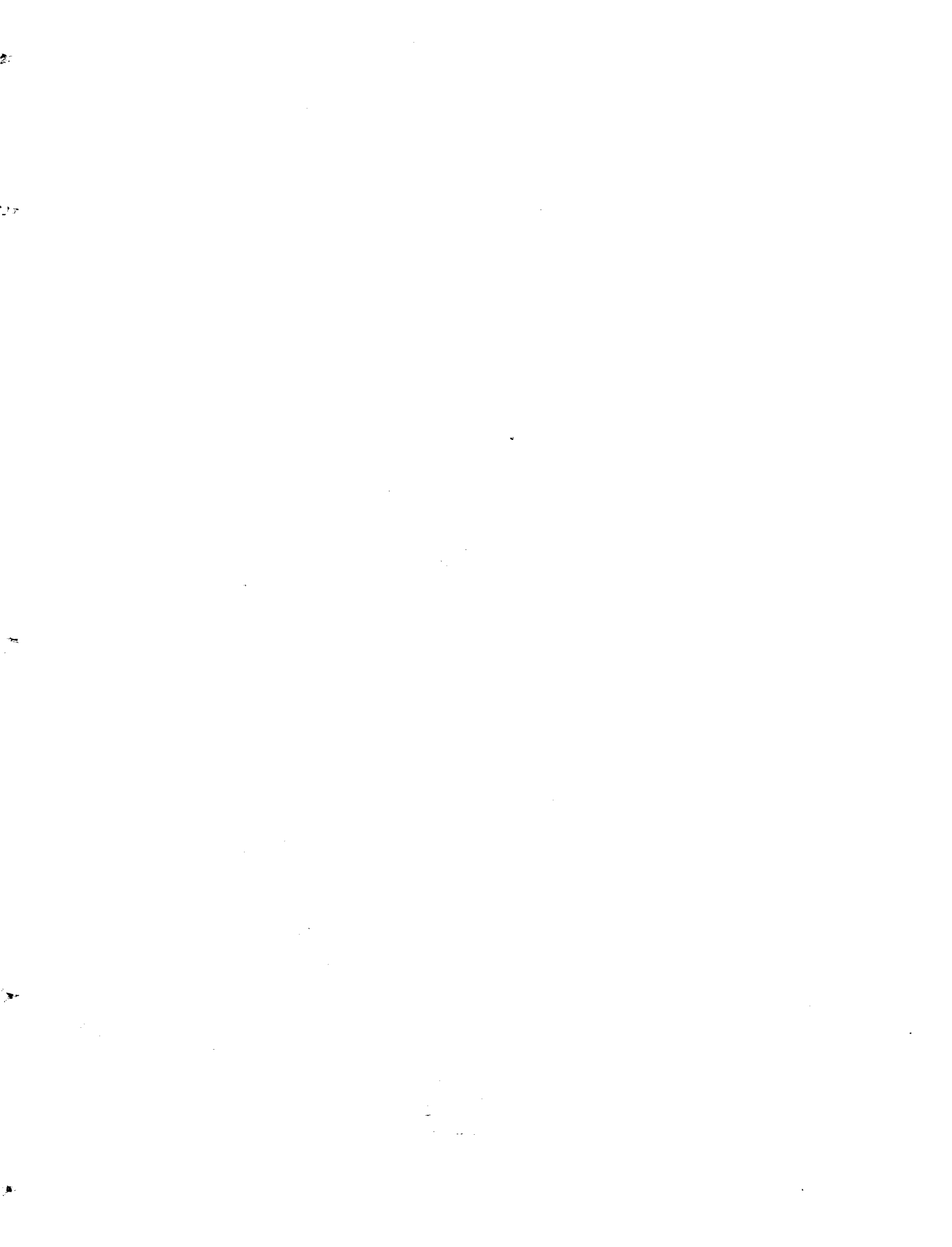

SECONDO.

SONATA I

Adagio Sostenuto.

Allegro con Spirito.

S E C O N D O .

Pianifs.

Menuet non Presto.

SECONDO.

SONATA II

Adagio.

Allegro Moderato.

SECONDO.

Menuet.

The 'Menuet' section consists of ten staves of music. The first staff begins with a treble clef, a key signature of one sharp (F#), and a 3/4 time signature. The music is written in a single melodic line. The second staff contains several triplet markings (indicated by '3' above the notes) and dynamic markings 'P' (piano) and 'F' (forte). The third and fourth staves continue the melodic line with similar rhythmic patterns and articulation. The fifth staff concludes the system with a double bar line and repeat dots. The sixth and seventh staves continue the melodic line with similar rhythmic patterns and articulation. The eighth staff contains several triplet markings (indicated by '3' above the notes) and dynamic markings 'P' (piano) and 'F' (forte). The ninth and tenth staves conclude the section with a double bar line and repeat dots.

SECONDO.

SONATA III

Adagio.

Allegro.

S E C O N D O .

Menoet.

SECONDO.

SONATA IV

Adagio.

P F P F

P F P F

P F P

Allegro.

P F

S E C O N D O .

1

Smorz.

3/8 P F

Minuetto Comodico.

F P F F P F P

F P F

3

P F P F P F

P F P F P F

P F P F P F

P F P F

P F

P F P F

SECONDO.

SONATA V

Adagio.

Allegro.

SECONDO.

Menuet.

SECONDO.

SONATA VI

Adagio Sempre piano.

Allegro.

SECONDO.

Menuet.

The 'Menuet' section consists of ten staves of treble clef music. It begins with a 3/4 time signature. The music is characterized by a mix of eighth and sixteenth notes, often with slurs and accents. Dynamic markings 'P' (piano) and 'F' (forte) are used throughout. The section ends with a double bar line and repeat dots.

S E C O N D O .

SONATA VII

Adagio.

Allegretto.

Dolce

SECONDO.

Dolce

F

Menuet.

P F P

F

SECONDO.

SONATA VIII

Adagio.

Measures 1-12 of the Adagio section. The music is in 3/8 time and B-flat major. It features a melodic line with various dynamics including *Poc. F*, *P*, and *F*. The section concludes with a double bar line and repeat signs.

Allegro.

Measures 13-16 of the Allegro section. The music changes to 2/4 time. It features a more rhythmic and energetic melody with dynamics *P*, *F*, and *P*. The section ends with a double bar line and repeat signs.

SECONDO.

Muet.

FINE

