

# Sonate für 2 Oboen und B.c.

nach der Sonata à deux flûtes et basse op. 4/4

**Gottfried Finger**  
(1660-1730)

**Grave**

Oboe 1

Oboe 2

Fagott

Cembalo

5

9

13

17

21

26 **Largo**

34

42

50

56 **Vivace**

59

63

68

73

78

83

87

## Allegro

90

94

98

104

110

116

122

128

134

# Sonate für 2 Oboen und B.c.

Oboe 1

nach der Sonata à deux flûtes et basse op. 4/4

Gottfried Finger  
(1660-1730)

Grave

Largo

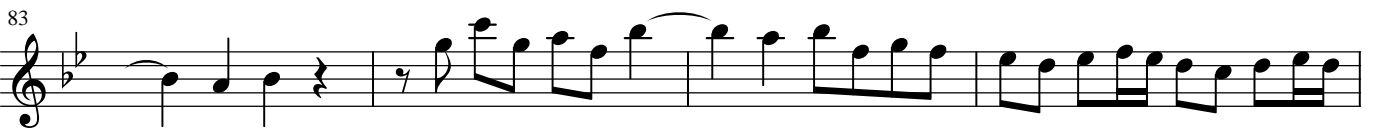
**Vivace**

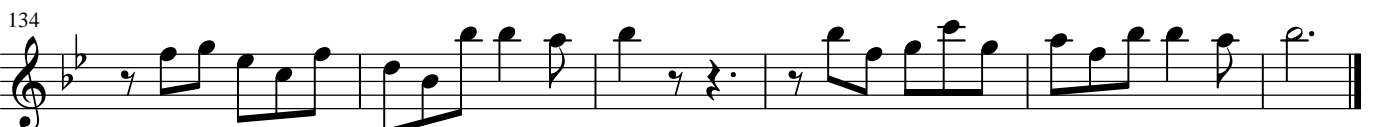
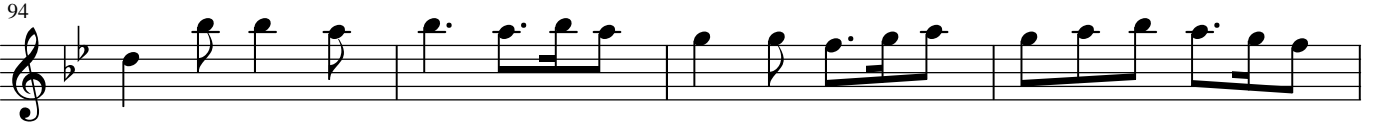
**Allegro**

# Sonate für 2 Oboen und B.c.

nach der Sonata à deux flûtes et basse op. 4/4

Oboe 2

Gottfried Finger  
(1660-1730)

Grave

Largo

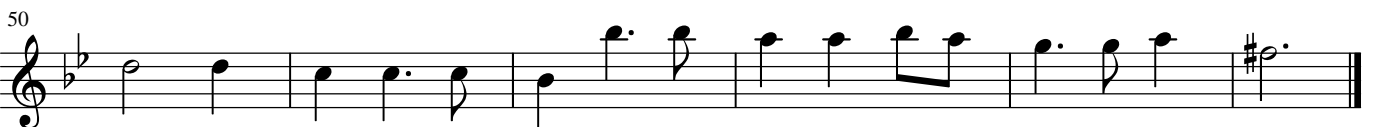
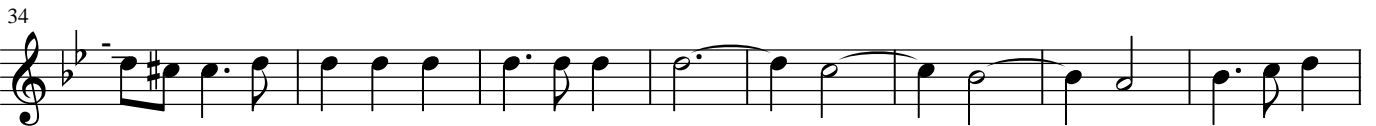

**Vivace**

56

2

60

64

69

73

78

83

87

*p*

**Allegro**

# Sonate für 2 Oboen und B.c.

nach der Sonata à deux flûtes et basse op. 4/4

Fagott

Gottfried Finger  
(1660-1730)

Grave

Largo

**Vivace**

**Allegro**

90

98

104

110

116

122

128

134

