SIX

Sonatas

for the

PIANO FORTE.

With an

Accompaniment for a Violin

Dedicated to

Miss Shaw

Composed by

J. L. DUSSEK.

in 2 Bks. ea. 4s. 0d. Op. 28. Pr. 7s. 6d.

Bk 1 N2

LONDON

Printed & Sold by C. Wheatstone at his Wholesale Music Warehouse. No. 436 Strand.

A CATALOGUE OF NEW MUSIC. 1808.

Engraved Printed and Published by C: WHEATSTONE at his Wholesale and Retail Music and Musical Instrument Warehouse 436 (corner of Old Round Court) STRAND.

Favorite Pieces for the P.o F.e with a Flute or Violin accompt

Beethoven's grand Serenade Op: 41. 4.0
——— Do 42 _ _ _ _ _ 4.0
Domeyer's No 1. of select Airs with Vars for the Flute, with a Piano Forte or Harp Accompt. 2.0
Hope told varied as a Duet, Flute and Piano Forte. _ _ by Wilms 2.6
Lieber Augustine Do _ _ _ _ 2.6
The Pandean and other Dances arranged for the Patent Flageolet or Flute, & Harp or Piano Forte by Augustus Voigt Bk: 1st & 2d ea 2.6
See the conq'ring Hero with Var: for Flute & Piano Forte by Beethoven 2.6
Wolfle's Sonata Op: 2 Flute obl: o 4.0
——— Pollacca from Do 2.6
——— Sonata Op: 27. Fl: or Vio: 4.0
Mozart's Waltzes Flute or Violin Book 1st and 2d each _ _ _ 3.0
Steibelt's grand Sonata Op: 60 Vn 4.0
Holtzs selection of favorite Marches Airs &c. Flute Acct or as Duets or Trios in 3 Bks ea: 4.0
Mozart's celebrated Sonata from Op: 19. Violin acct _ _ _ 3.0
Three popular Dances Lord Moira's welcome to Scotland, New Claret and The Wolds of Sussex arrd as Rondos by Augts Voigt _ 4.0

Favorite Pieces without Accts

Beethoven's 2 Sonts Op: 49. _ _ 4.0
The celebrated Pandean Airs as performed at Vauxhall &c. Bk: 1st & 2d each _ _ _ _ 2.6
Pleyel's 3 New familiar & elegt Sonatas Op: 40. _ _ _ _ 4.0
La Rosa an elegant Rondo _ 2.0
Steibelt's Sonatas Op: 50. _ _ 7.6
——— ——— Op 51 _ _ 6.0
——— Le retour du Zephyr _ 5.0
——— Rondos from Op 50 & 51 each _ _ _ _ _ _ 2.6
Twenty four select Lessons with Preludes &c. _ _ _ _ 4.0
Winter's 20 select Pieces _ _ _ 4.0
Desargus's Airs & Preludes Harp 6.0
Woelfl's La Belle Jardiniere _ 2.0
Beethoven's La Virginie _ _ 6.0
Dussek's favorite Sonta on Victory 1.6
——— favorite Sonata dedicd to Mrs Chinnery _ _ _ _ 2.6
Hummel's Variations on the Lass Richmond Hill and Jem of Aberdeen _ _ _ _ _ _ _ 3.0
Do The Plough Boy a German Air & La Bella Cathrine _ _ 3.0
Steibelt's Var: on the Marsailles Hymn _ _ _ _ _ _ 1.6
Mozart's select Airs from the Zauberflote expressly for Pupls 2.6
Sixteen little Pieces for Do _ 2.0
Mozart's Turkish Rondo _ _ 1.6
The Union Medley Bk: 1st & 2d ea 2.6

Rondos Airs & Dances.

No 1 to 17 of Wheatstone's occassional Repertory of Dances each _ _ _ _ _ _ 1.0
Ap Shenkin with Flute accl _ 1.0
Cape Trafalgar _ _ _ 1.0
Caro Dolce _ _ _ _ 1.0
Devonshire Quick Step _ _ 1.0
Honey Moon _ _ _ _ 1.0
A Pastoral Rondo Steibelt _ 1.0
Fairy Dance _ _ _ _ 1.0
God save the King Hummel _ 2.0
Labyrinth _ _ _ _ 1.0
Le retour de Brighton Steibelt 1.0
——— de Zephyr do _ _ 1.0
——— de Weymouth do _ 1.0
Lady Montgomery _ _ _ 1.0
La Romanella Flute accl _ 1.6
Maid of Lodi Steibelt _ _ 1.6
Lord Collingwood _ _ _ 1.0
Nobody coming to marry me _ 1.0
Paddy O Carrol Flute accl _ 1.6
The Wolds of Sussex _ do _ 1.6
The Tars of the Victory do _ 1.6
Red Claret _ _ do _ _ 1.6
Tekeli _ _ _ do _ _ 1.6
The Bridegroom's dance in Tekeli with Flute accl _ _ _ 1.6
The Shaddie _ _ _ _ 1.0
The Nightingale Flute accl 1.0
The Gallop _ _ do _ _ 1.0
The Nameless _ _ _ _ 1.0
The rising of the Lark _ _ 1.0
O the Hawthorn was blowing 1.0
The one finger'd Waltz _ _ 1.0
Major Spicer _ Flute accl _ 1.0

New Songs by Sr. John Stevenson.

I once beleiv'd my Shepherdess untrue _ _ _ _ _ _ _ _ 1.6
O'er the heath the Heifer strays 1.6
O ever skill'd _ _ _ _ 1.0
Go burning sighs _ _ _ 1.0
Mary I beleive thee true _ _ 1.0
Morning _ _ _ _ _ 1.6
There's the Bower _ _ _ 1.6
See the lovely Nymph reposing Ladies Glee _ _ _ _ 1.6
O list unto my tale of woe _ 1.0
Faithless Emma _ _ _ _ 1.0
Maid of Marlivale _ _ _ 2.0
Come unto these yellow Sands 1.6
And will ye not come again _ 1.6
O could I cease to love thee _ _ 1.0
Tell me where is Fancy bred _ 1.0

Popular New Songs.

What a silly thing is Love Voigt 1.0
Will you come to the Bower _ _ 1.0
The Twins of soft Pity an answer to Said a smile to a Tear by Voigt 1.0
The Wood Robin's reply to Julia by Do _ _ _ _ _ 1.0
My Emma stop that trembling tear _ _ Do _ _ _ _ 1.0
Colin's my Theme _ Corri _ _ 1.0
Fairy Invocation _ Rembault _ 1.0
My Mother _ _ _ _ 1.0
Sprig of Shillelah and Sham-rock so green _ _ _ _ _ 1.0
The Cabin Boy _ _ _ _ _ 1.0
My heart with love is beating _ 1.6
Poor Mary Ann _ _ _ _ 1.0
My Mother bids me Dr Haydn 1.6
The Mermaid's song do _ _ 1.6
The Maid of Lodi _ _ _ 1.6
Little Sinnings in love _ Moore _ 1.0
Send the Bowl round _ _ do _ 1.0
I can no longer stifle _ _ do _ 1.0
Why with sighs my heart is swell[s] 1.0
The Village Bells _ Pleyel _ 1.0
Truth and Affection _ Shield _ 1.0
Hail happy Warbler _ _ _ 1.6
The love-sick Frog _ _ _ 1.0
Ruben's Nut-brown Maid _ _ 1.0
Only tell her that I love _ _ 1.0

Miscellaneous Works.

Jones' Collection of Pandean airs in 3 or 4 Parts _ _ _ 2.6
The Musical Magazine No 1 to 12 comprising the popular Songs Airs, Rondos, &c. each _ _ _ 1.6
Meyer's Airs for the Harp _ _ 3.0

New Instruction Books.

A new and easy method of tuning the Piano Forte, with an explanation of the different numbers of wire necessary, and the proper method of putting on the Strings explained in the most easy manner 1.6
Do for the Harp with a Gauge for the different size Strings _ 2.0
The first principles of Music on a Card _ _ _ _ _ 1.0
Do on a pair of fire Screens fitted up _ _ _ _ _ _ 8.0
Instructions for the Pandean Reeds 1.6
Do Fife Picola & Octave Flute 2.0
Do Clarinet by Le Fevre _ _ 2.6

New Editions for evry Instrument.

NB. New Invented Musical Pens. A Musical Circulating Library. A Morocco Case comprizing the proper Strings for tuning the Piano Forte. Do for the Harp.

Piano Fortes manufactur'd, repair'd, tun'd and lett on hire.

General Catalogue gratis.

SONATA I

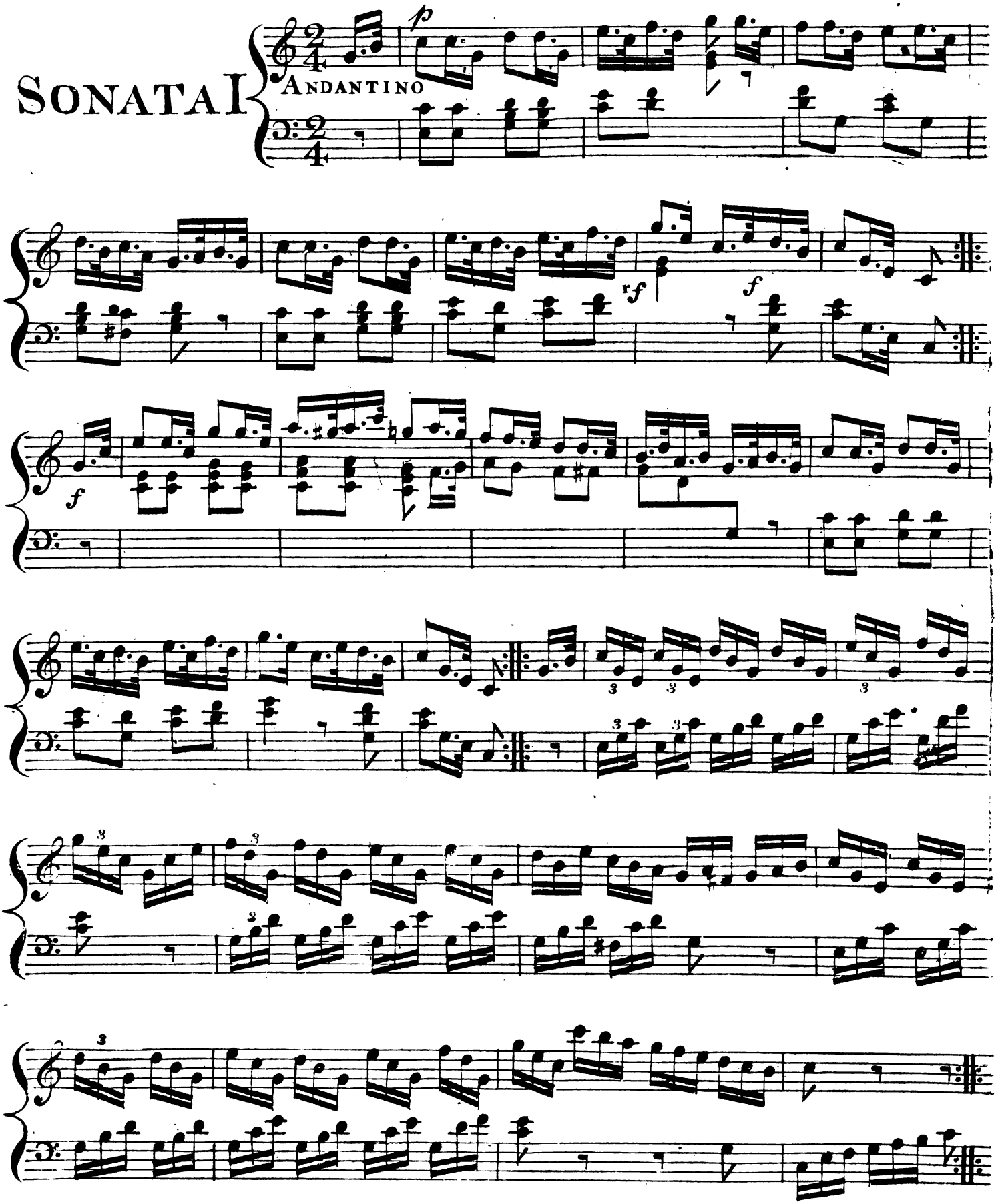

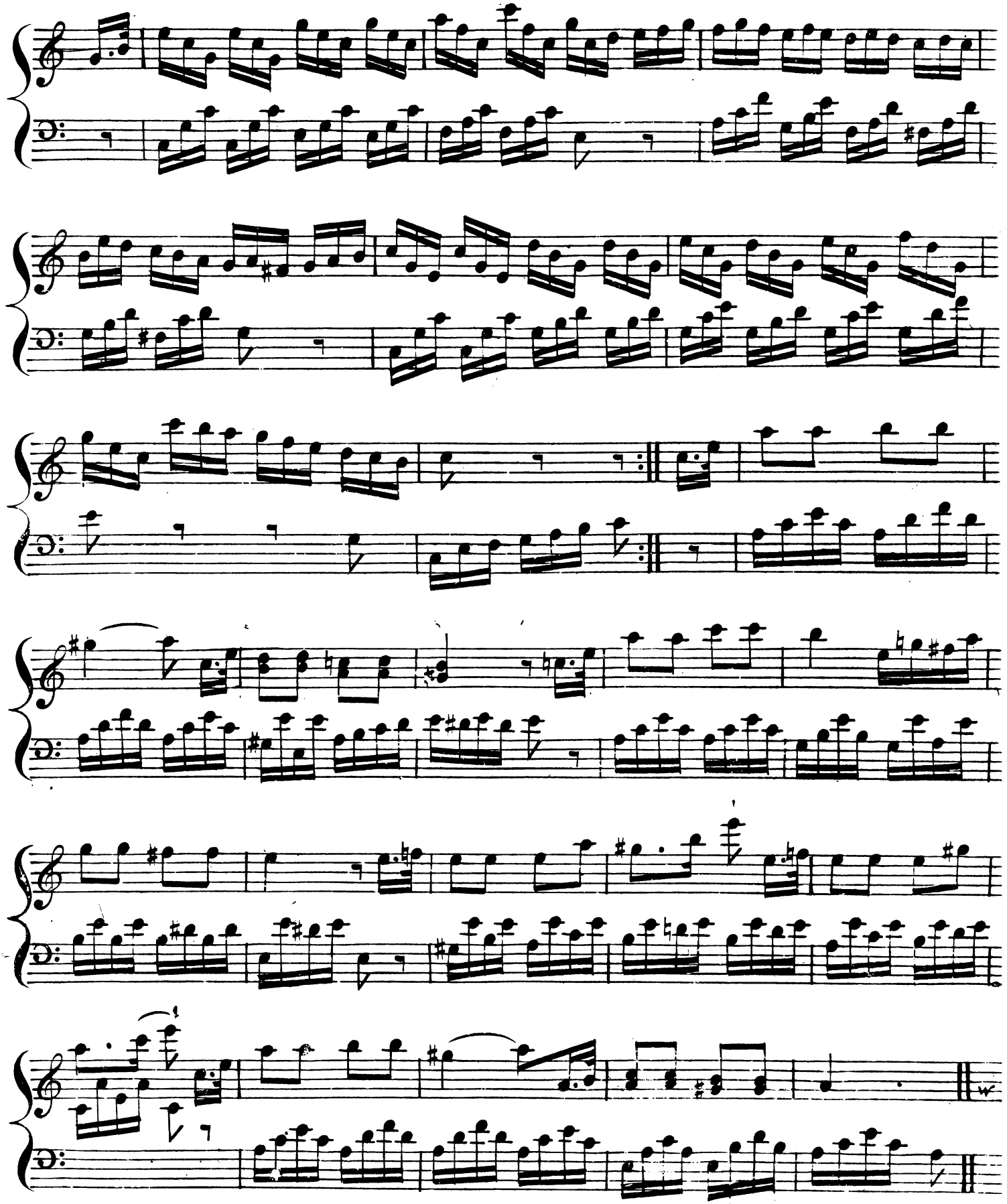
Volti

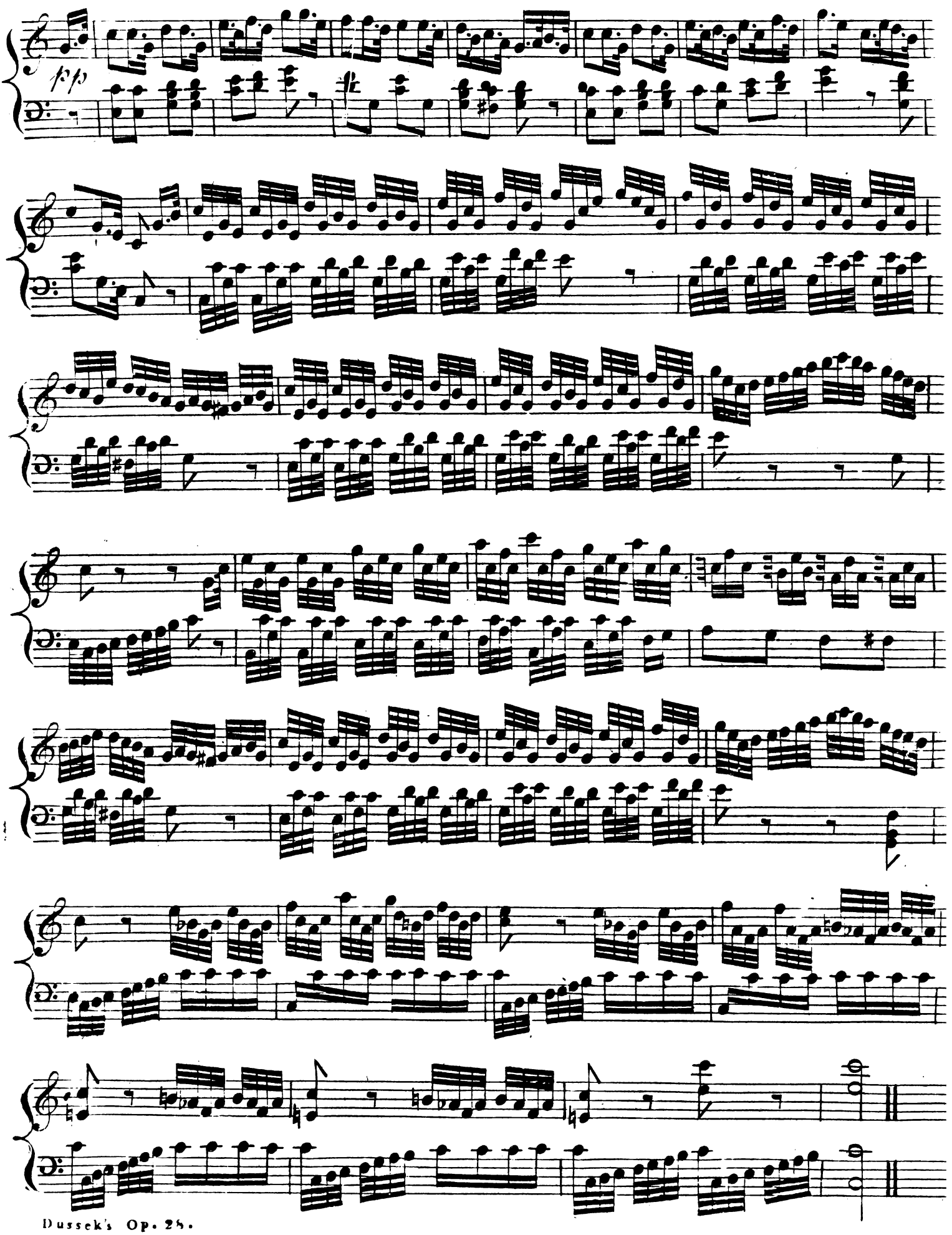
pp

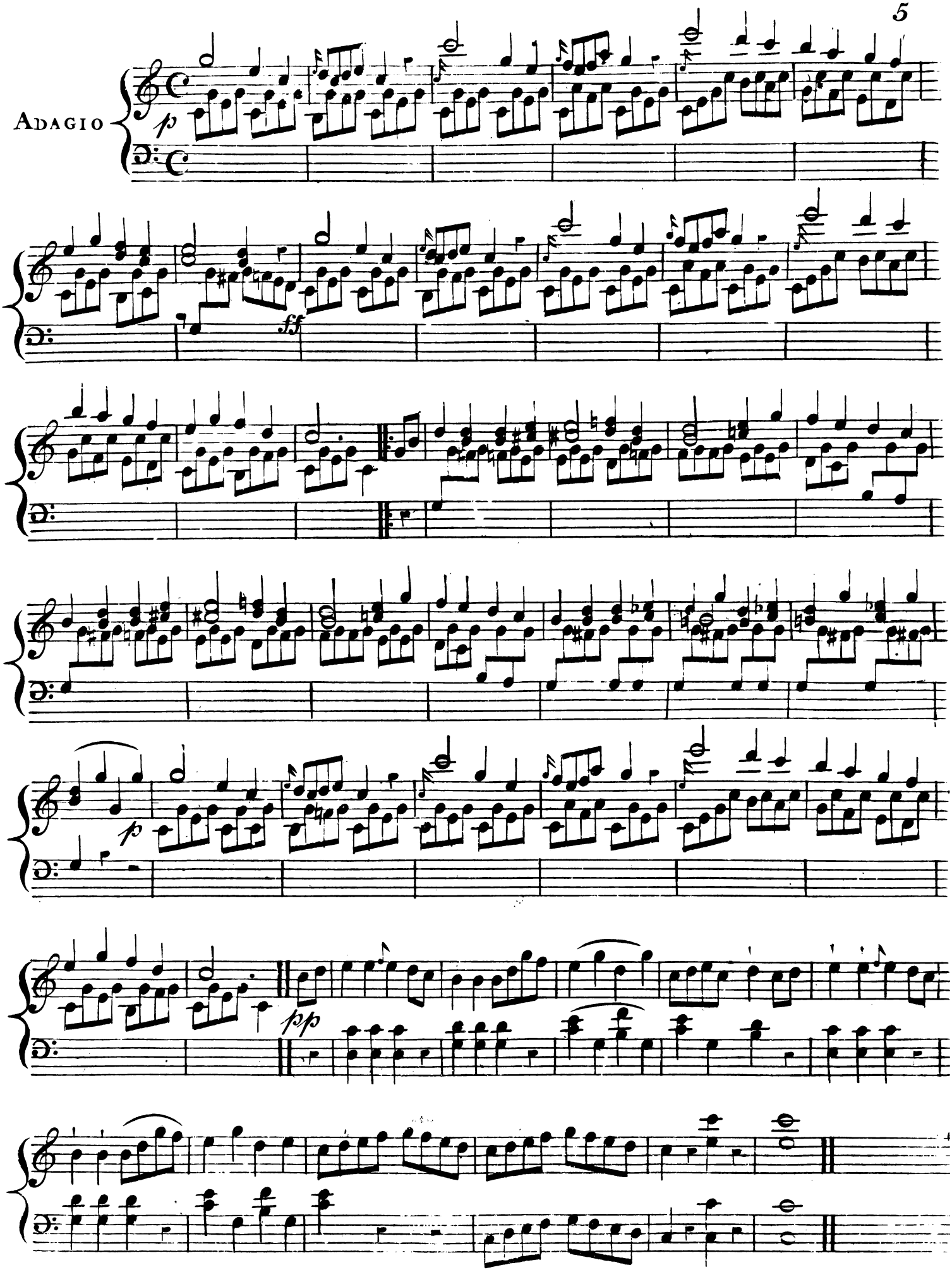
Adagio
p
ff
p
pp

SONATA II

LARGHETTO con Espressione

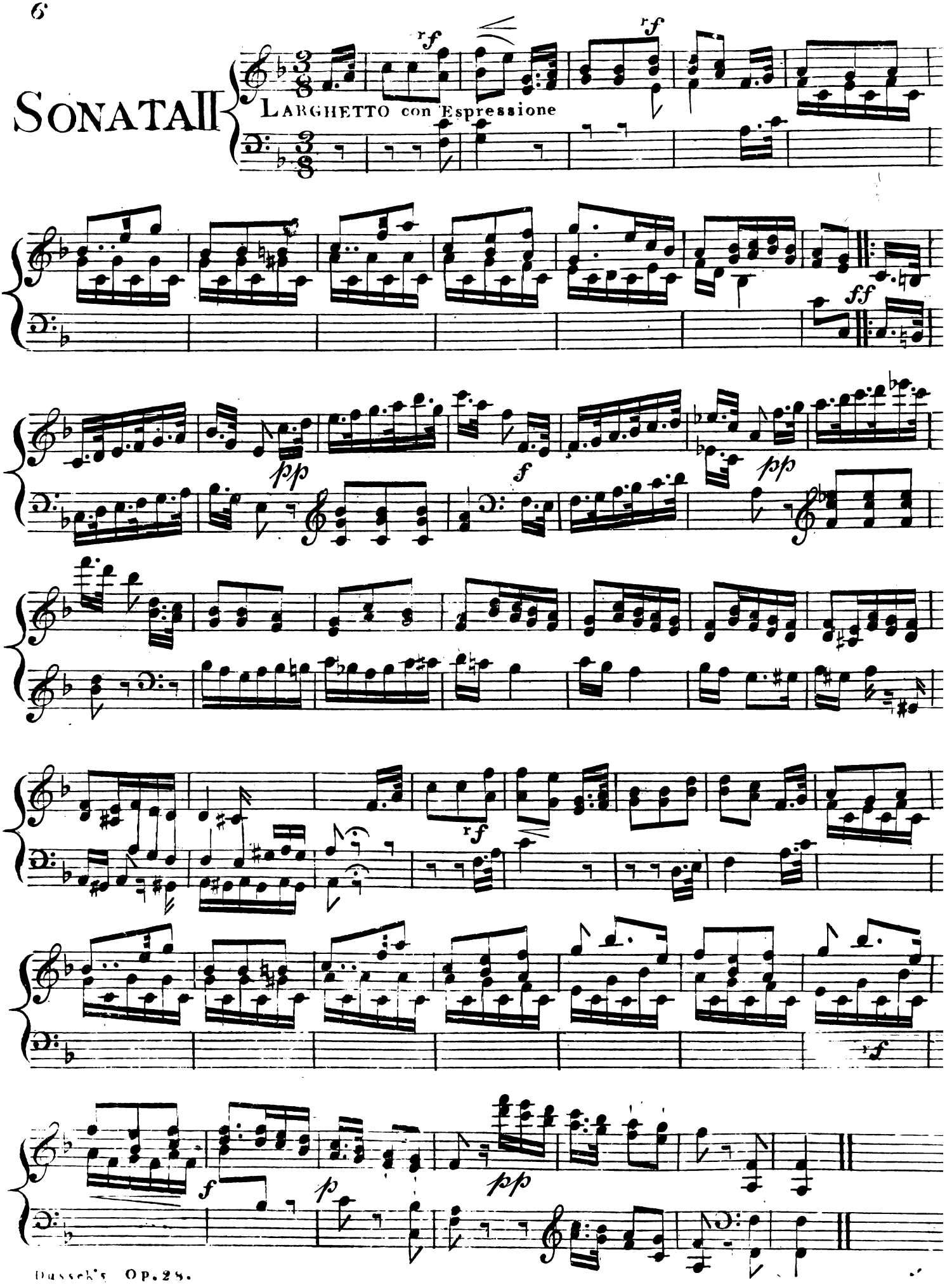

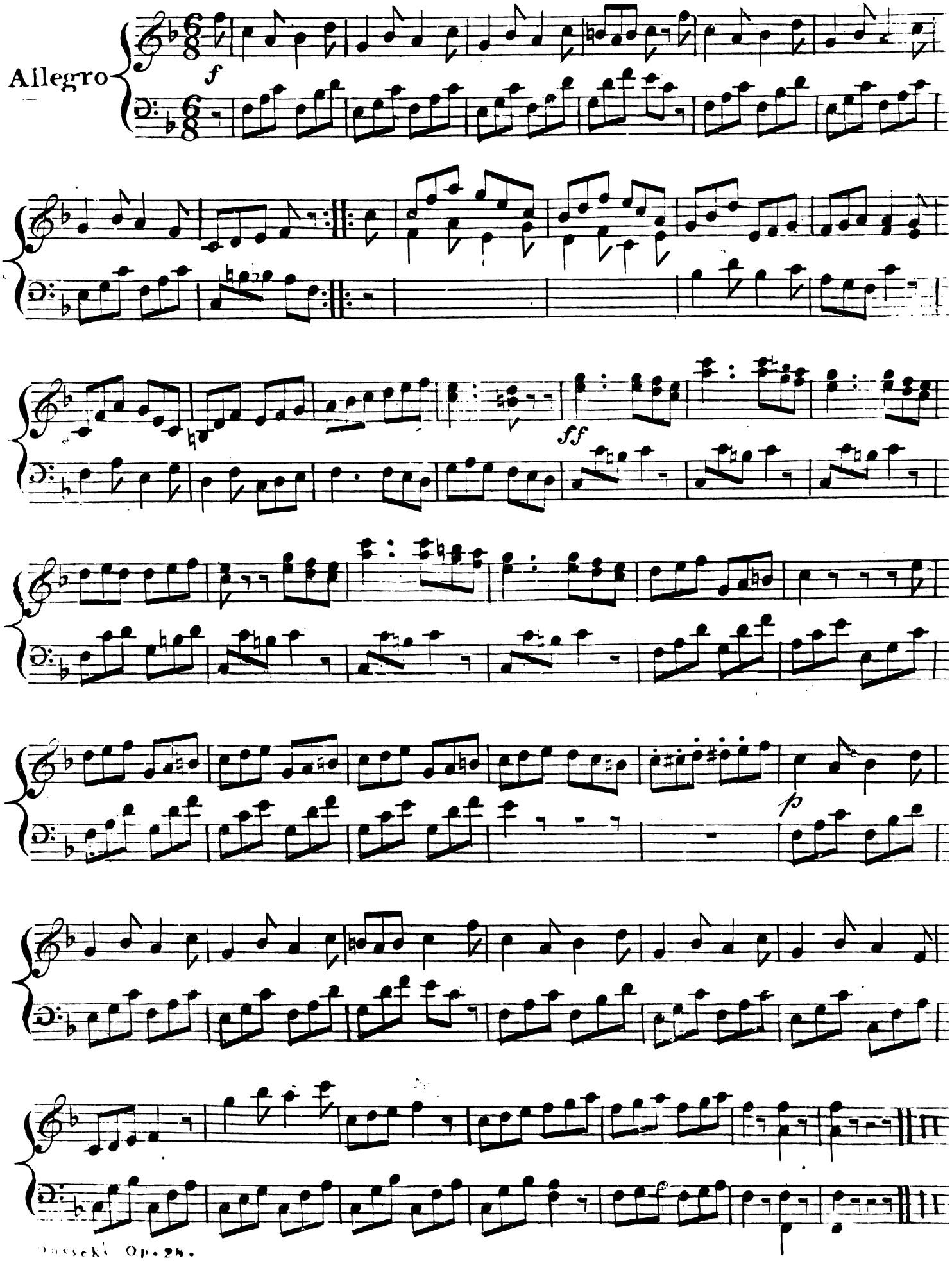
Allegro
f
ff
p

SONATA III.

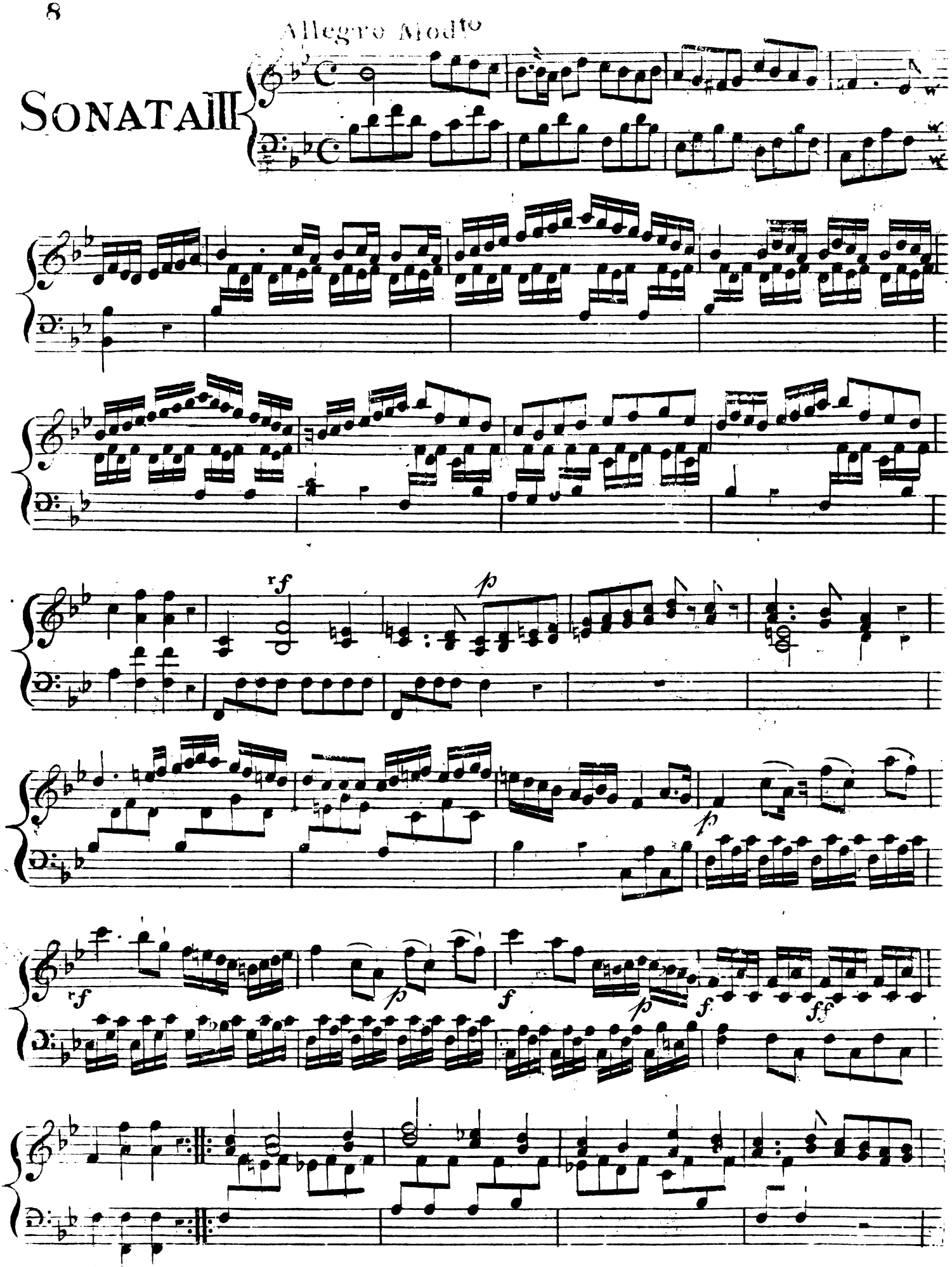

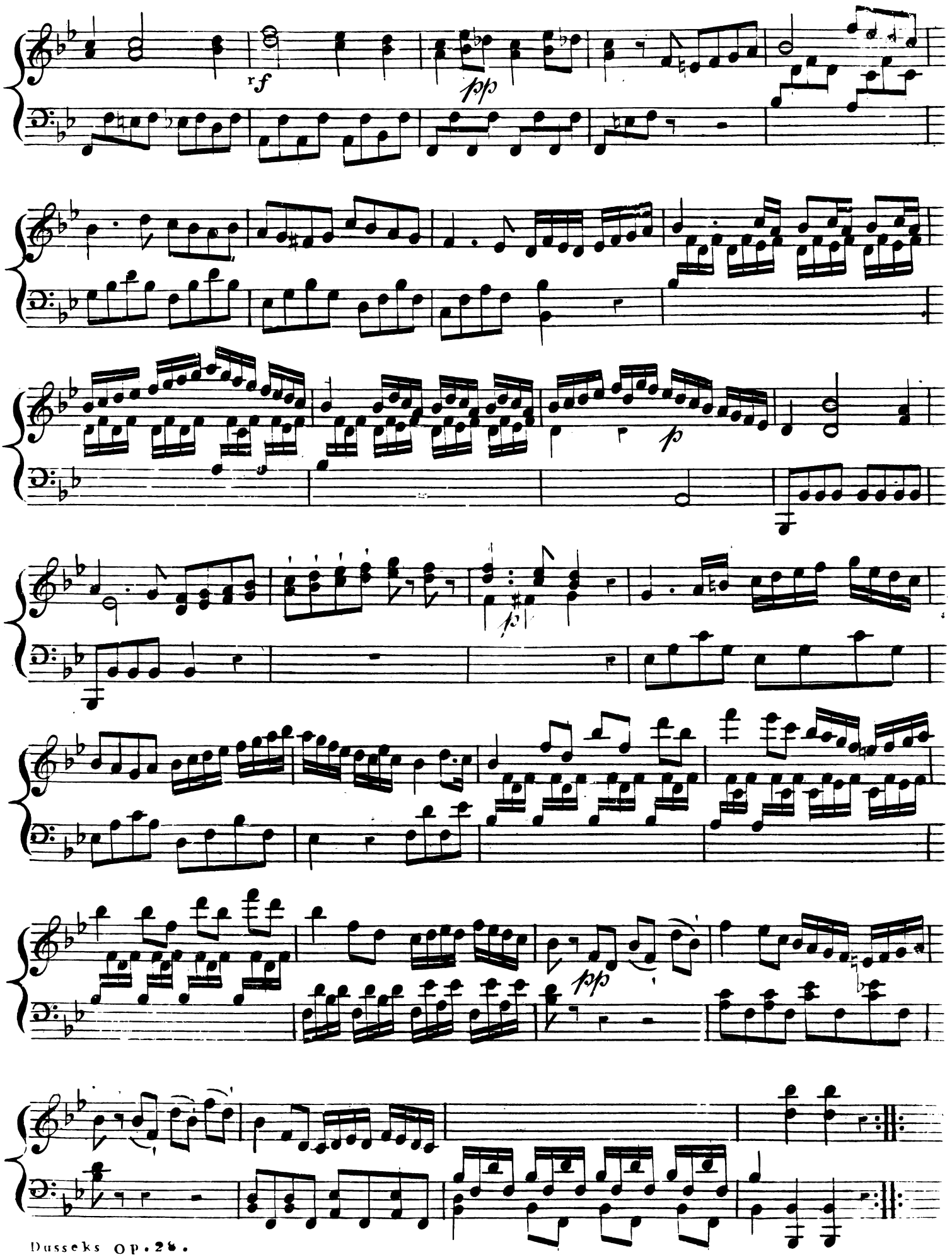
rf
pp
p
p
pp

Rondo

Allegretto moderato molto

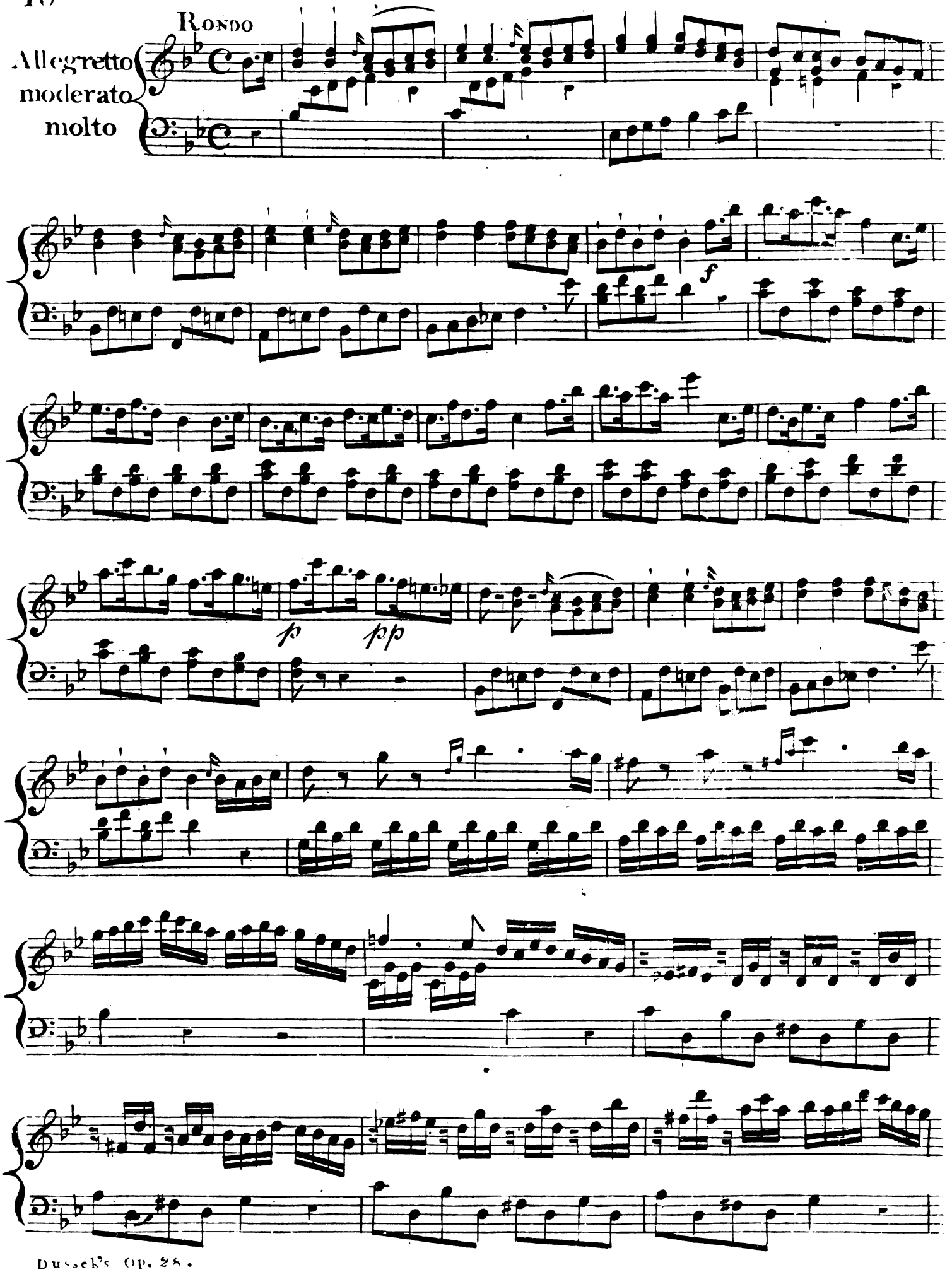

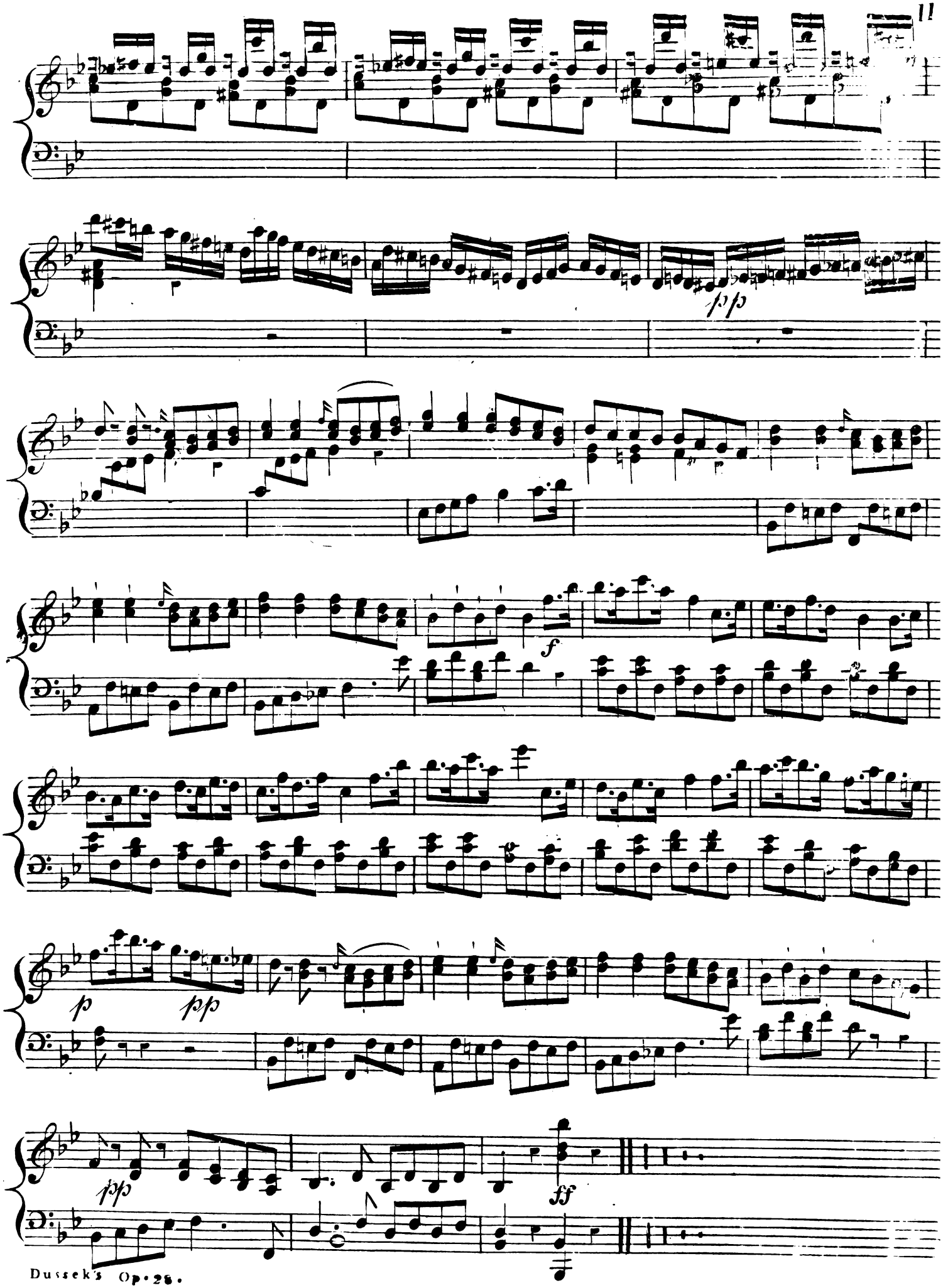
pp
f
p
pp
pp
ff

Sonata IV

Allegro Vivace

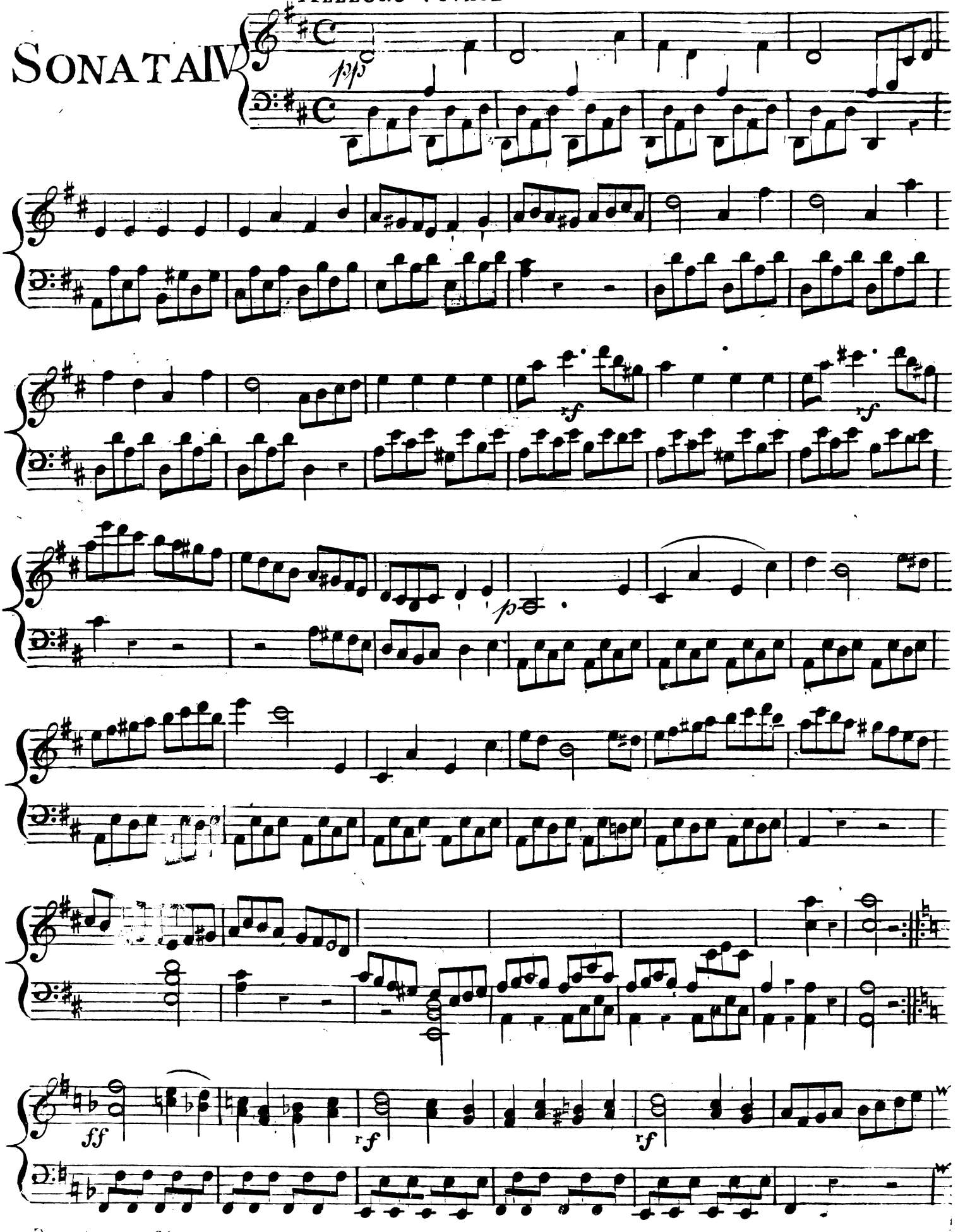

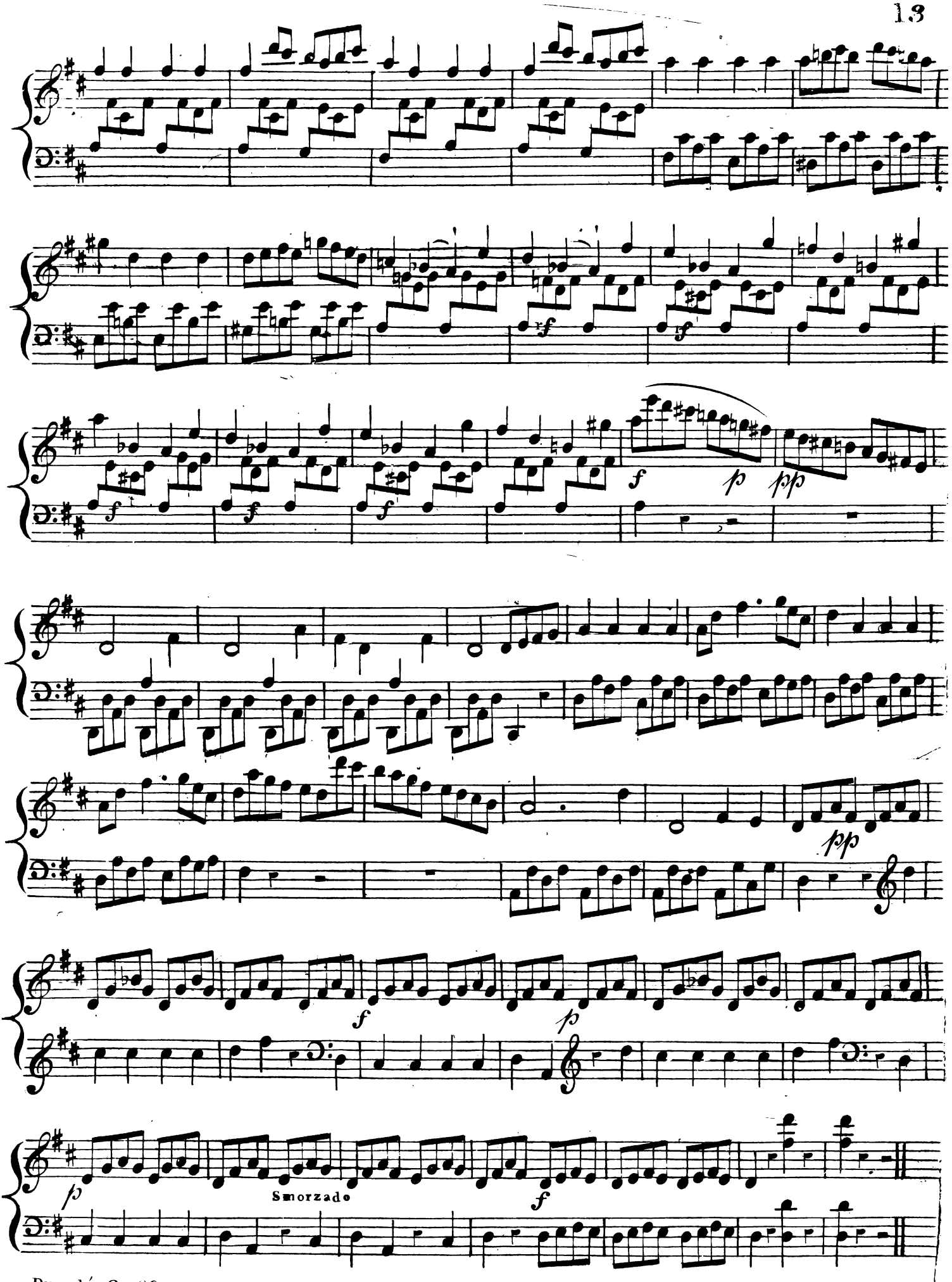
f
f
f
f
p
pp
pp
f
p
p
Smorzado
f

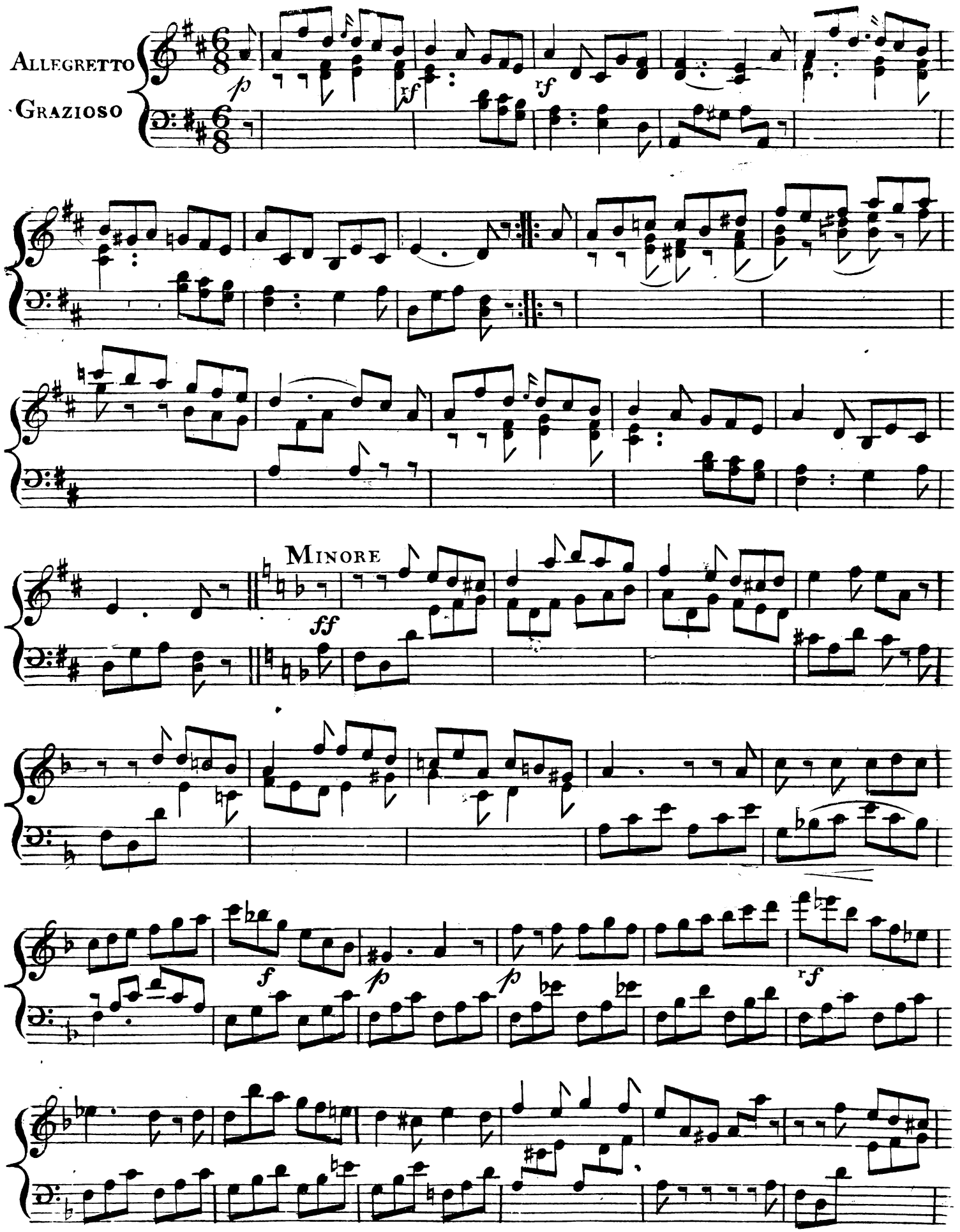
Allegretto
Grazioso
p
rf
rf
Minore
ff
f
p
p
rf

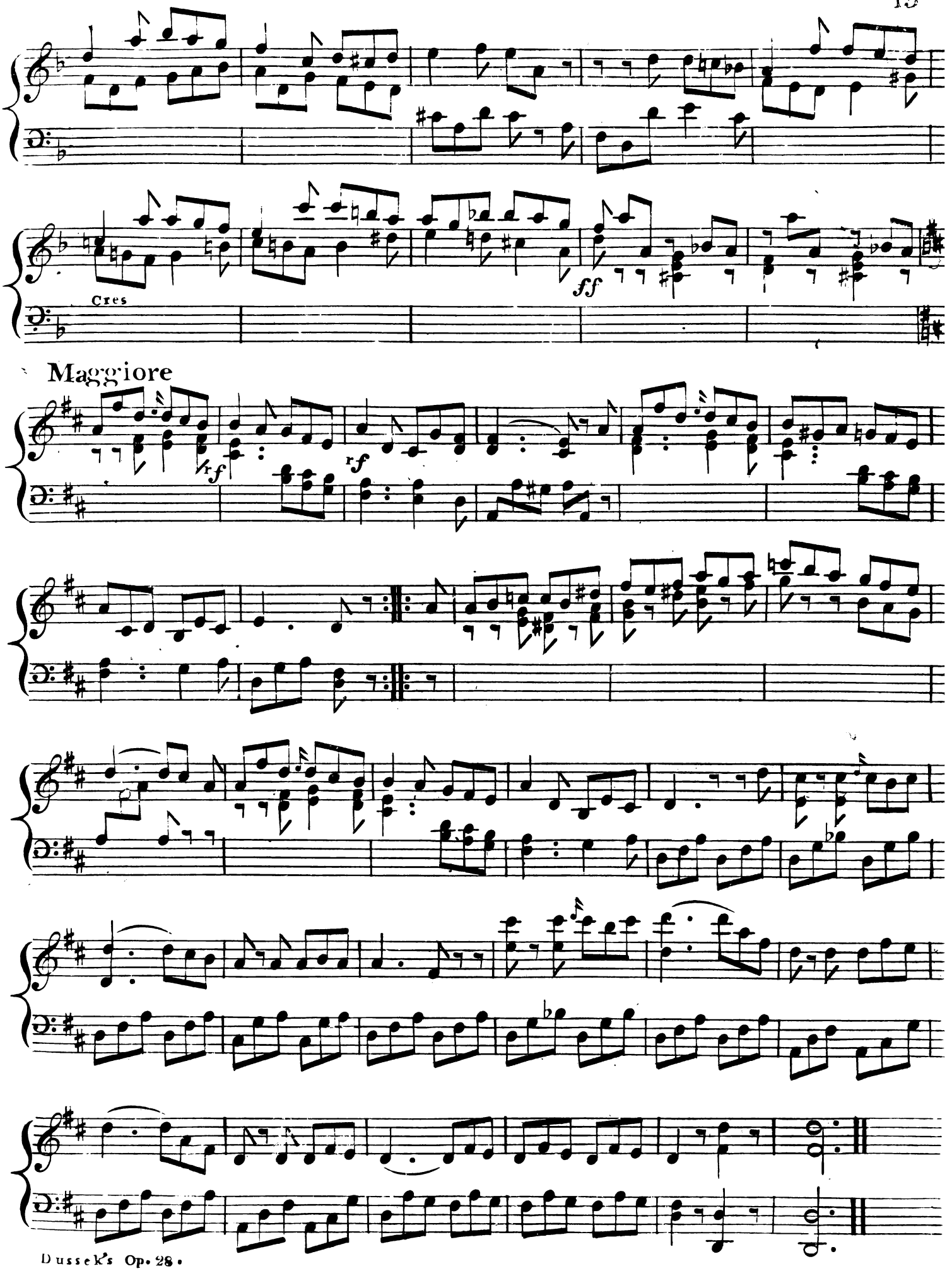
Cres
ff
Maggiore
rf
rf

LENTO CON ESPRESSIONE

SONATA V

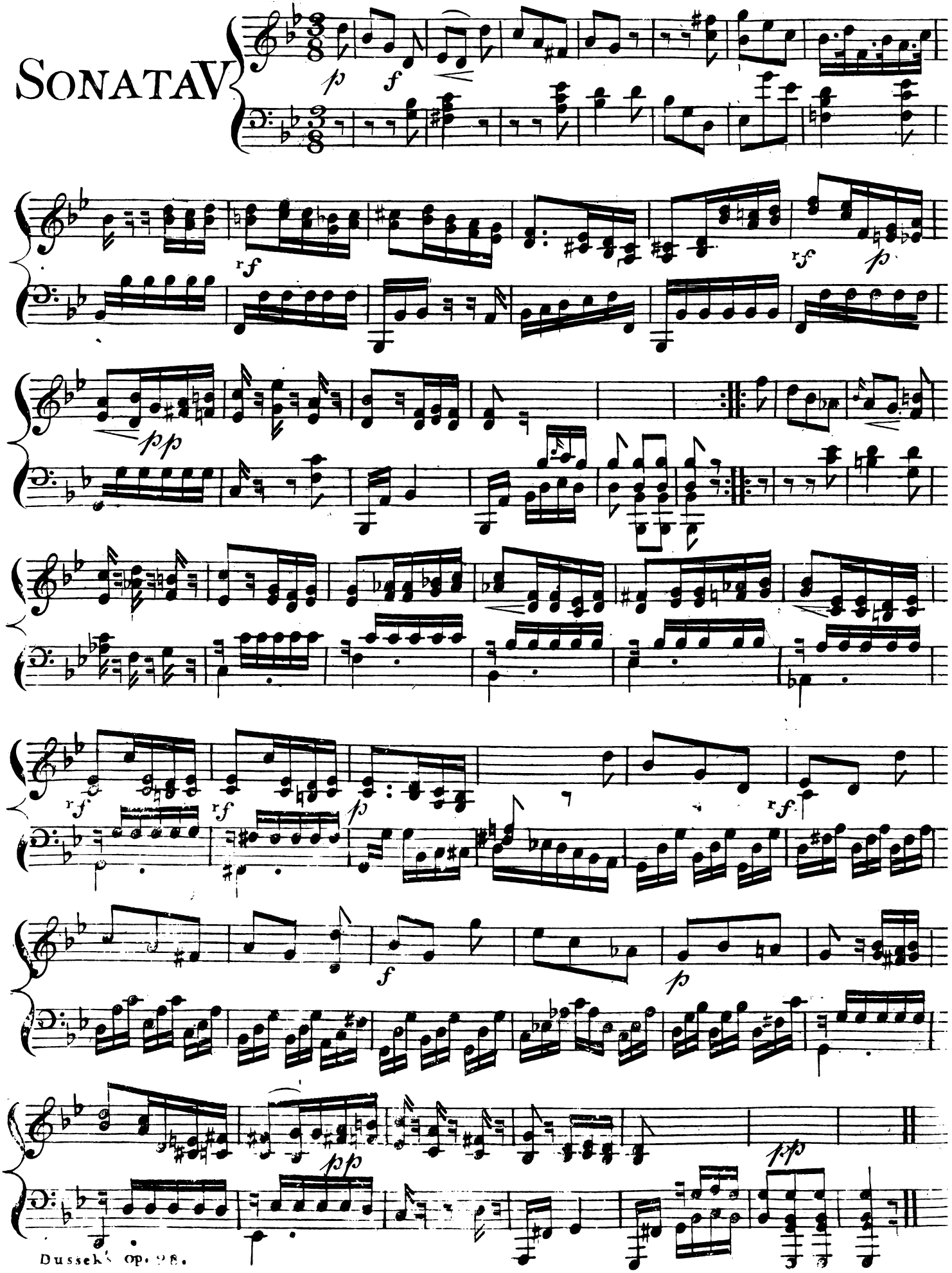

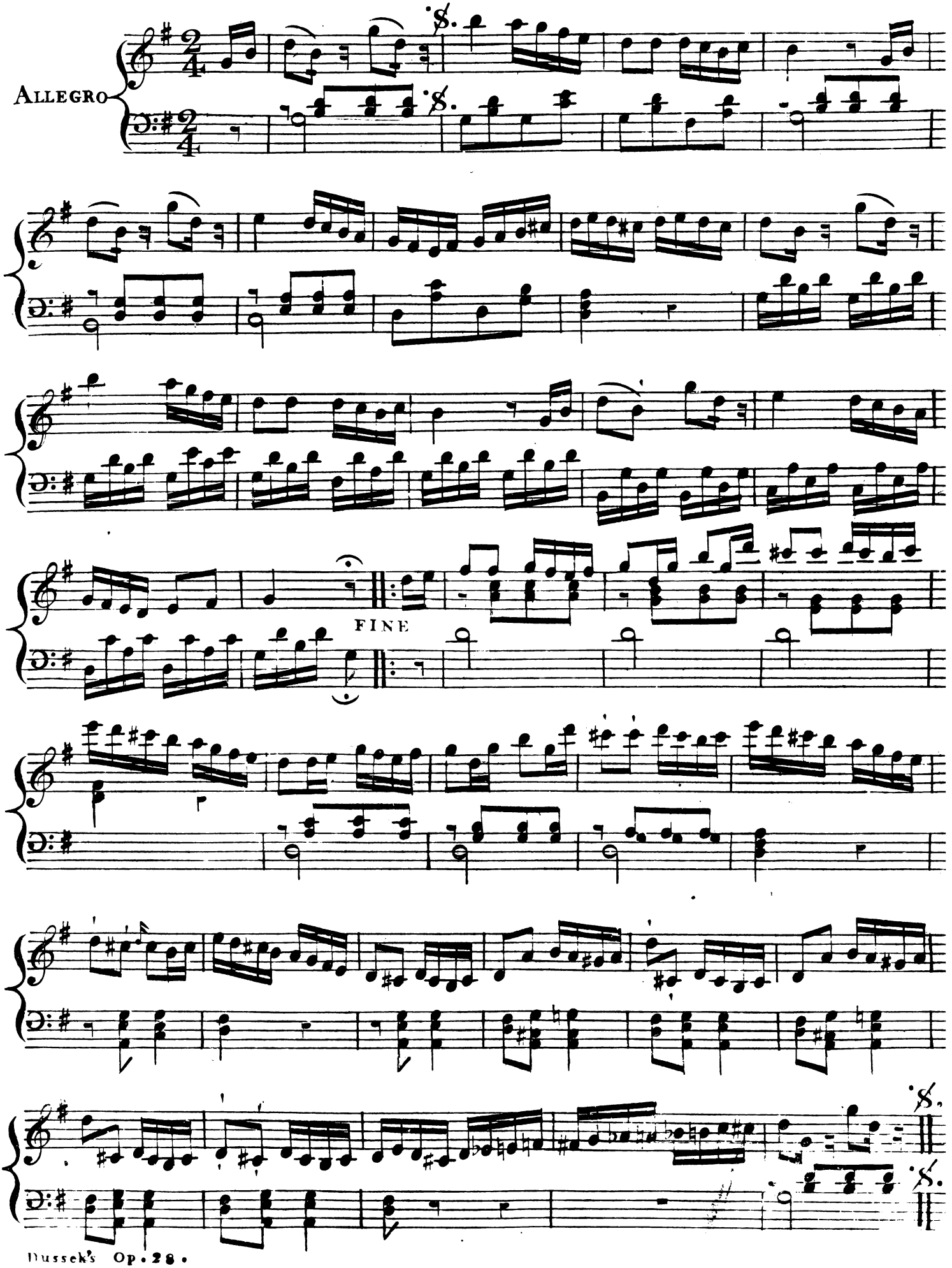
Allegro
8.
FINE

SONATA VI

LARGHETTO MAESTOSO

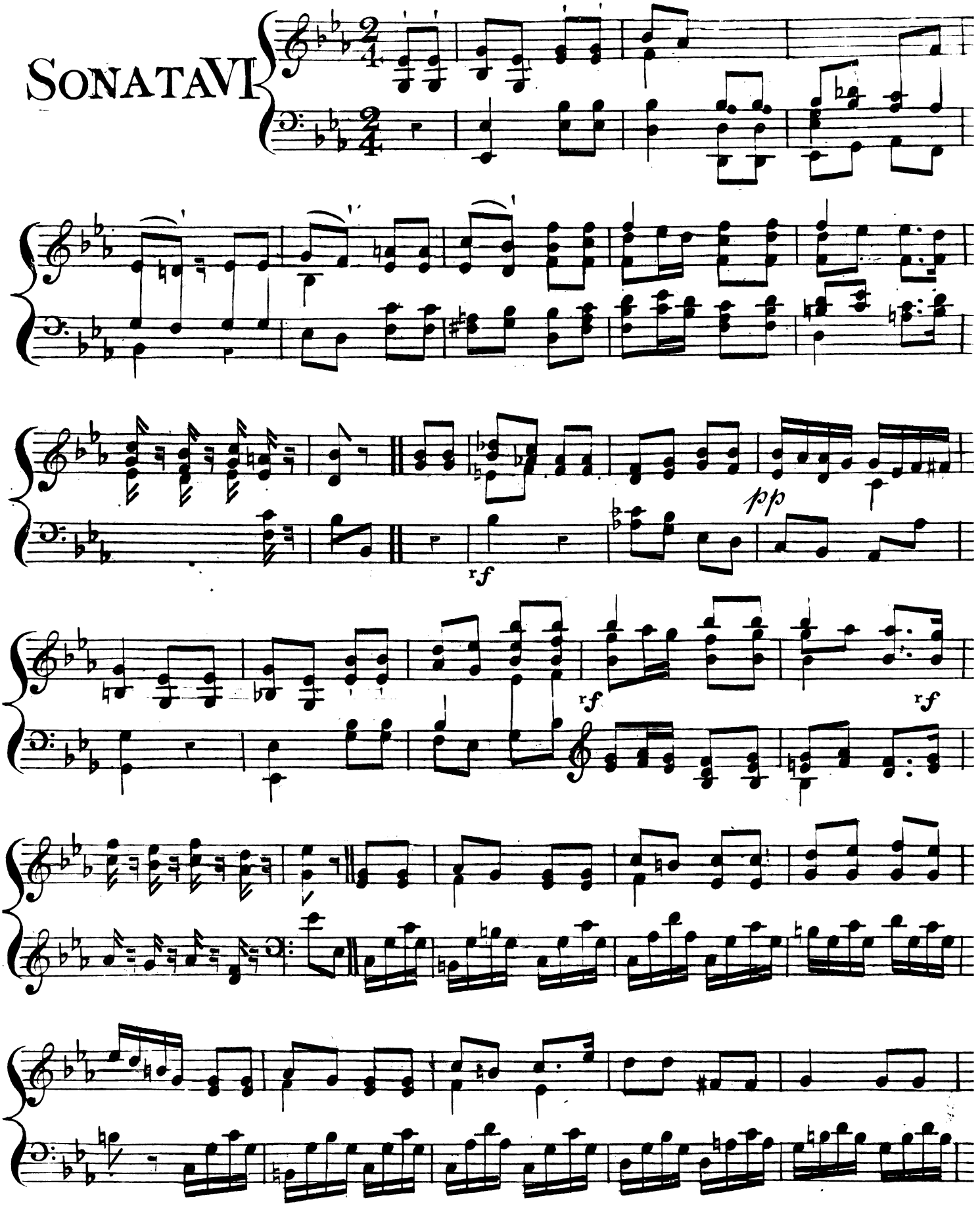

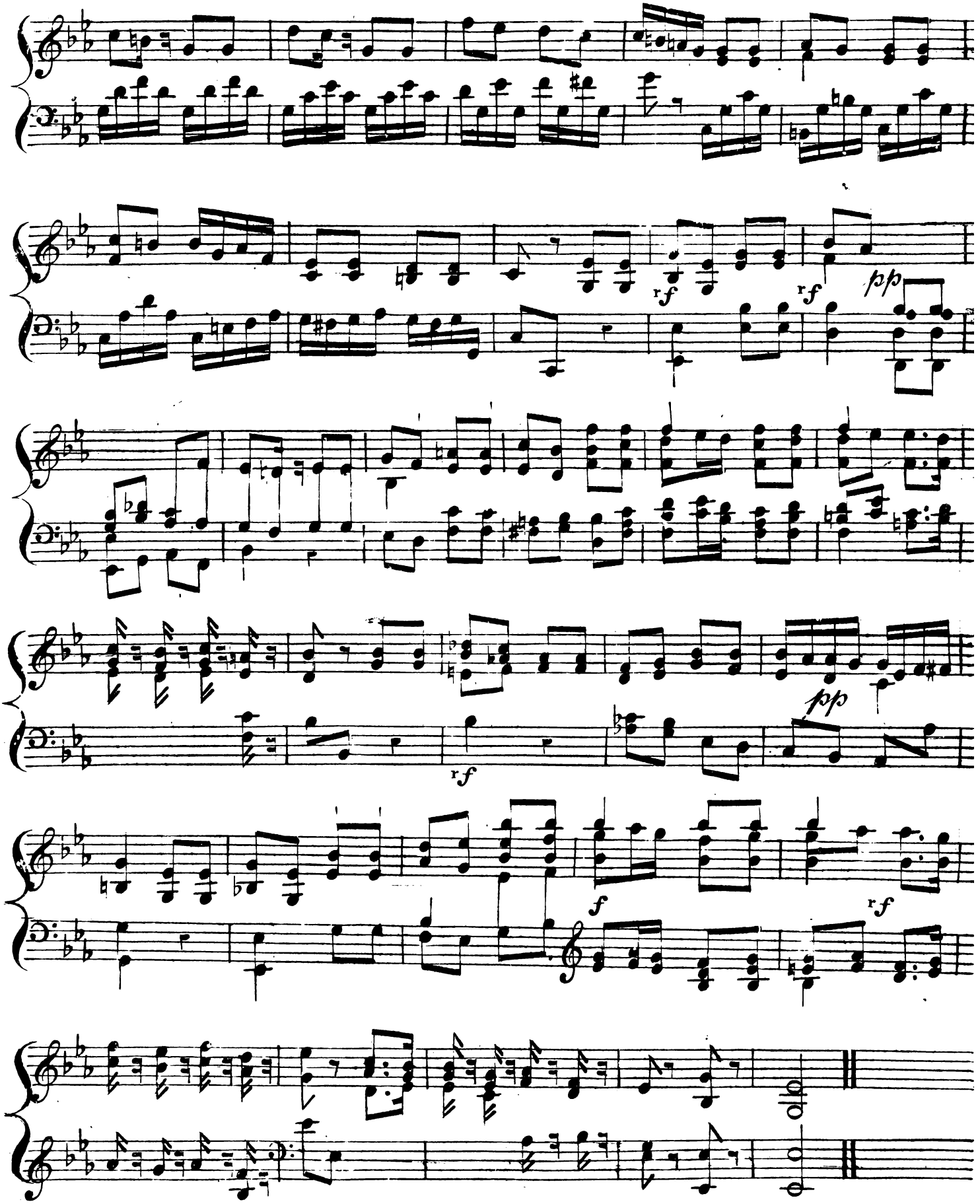
rf
rf
pp
pp
rf
f
rf

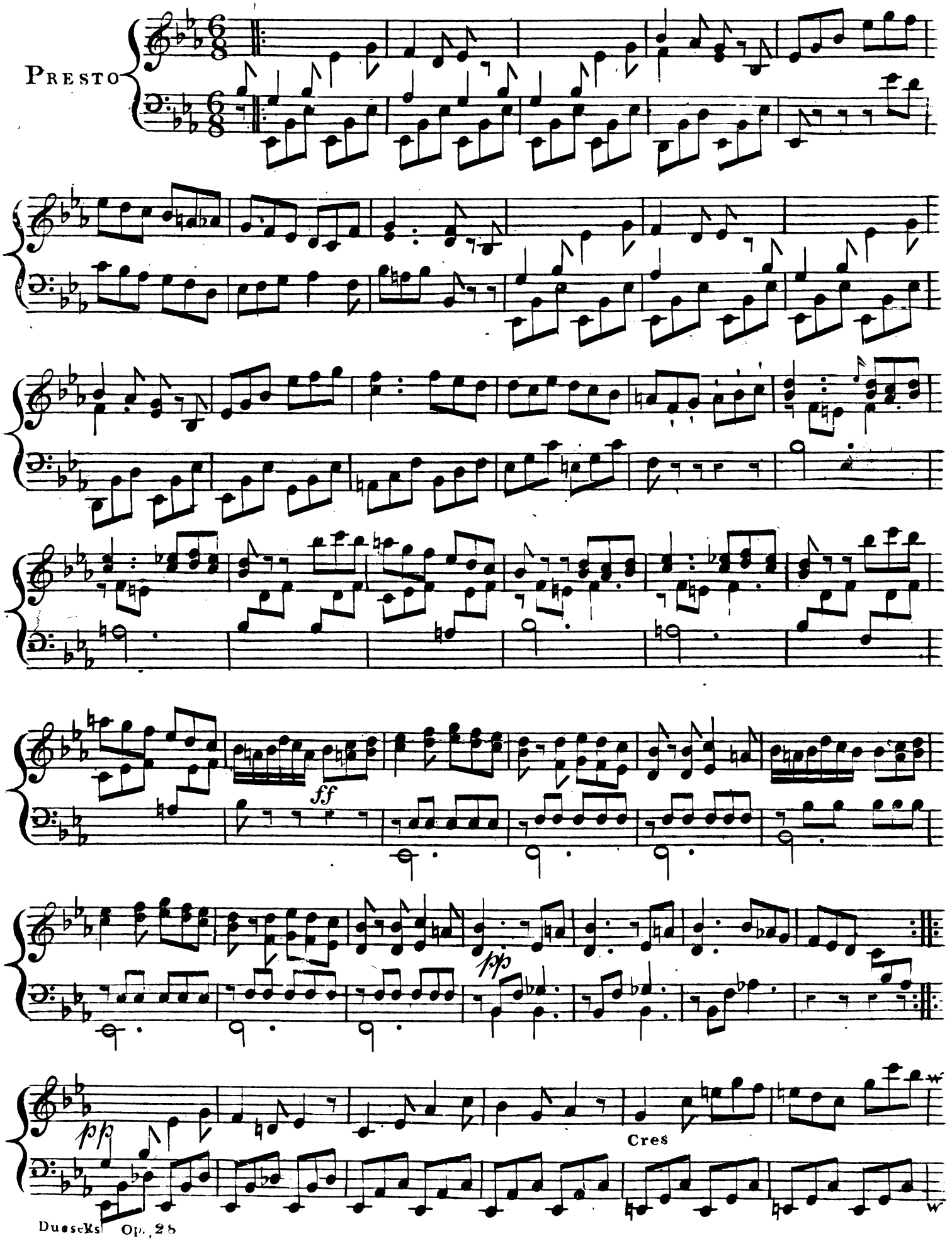
Presto
ff
pp
pp
Cres

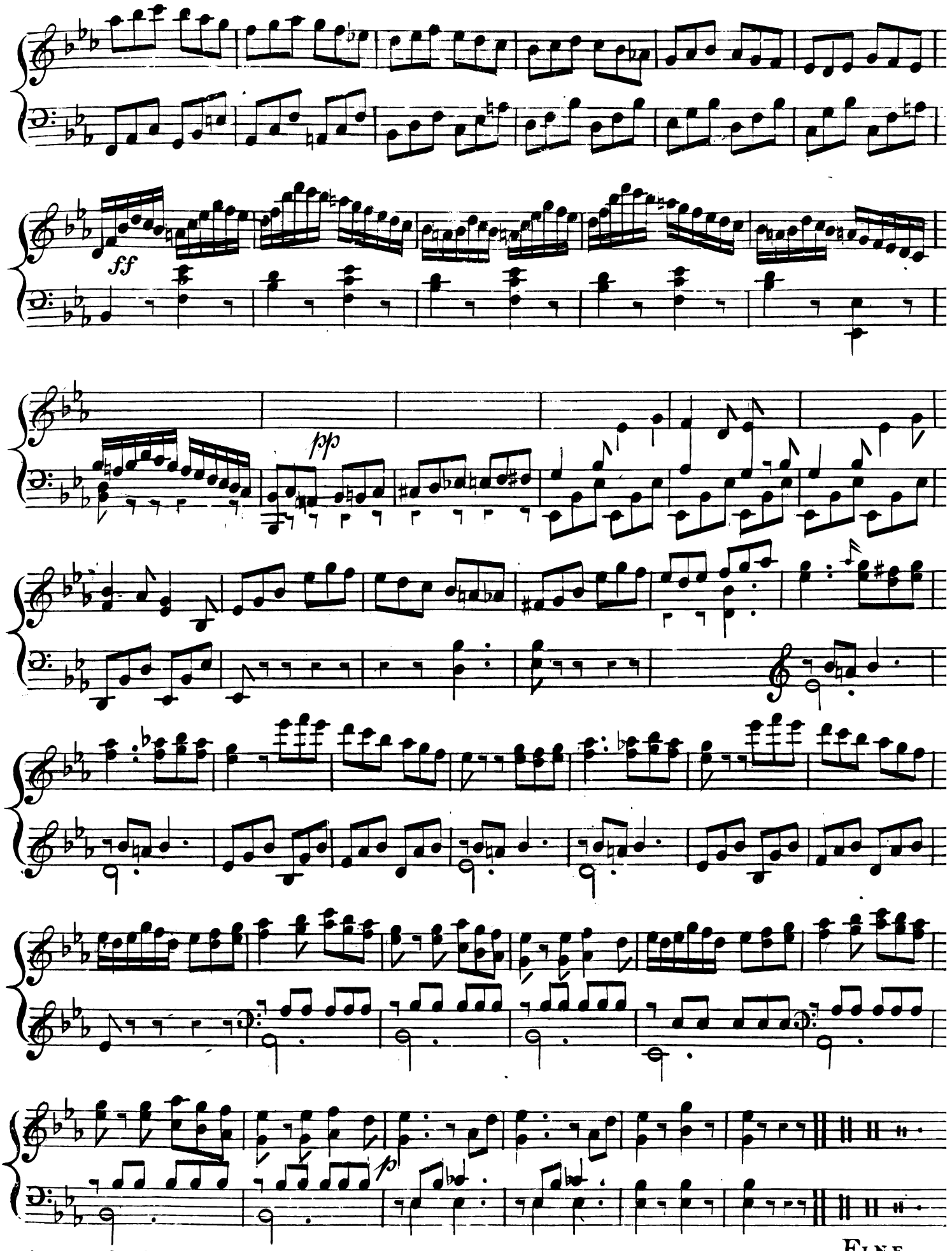

FINE