

SESTO
C A N Z O N
DI DIVERSI
P E R S O N A R

CON OGNI SORTE DI STROMENTI
A Quattro Cinque , & Sei Voci.

Nouamente Stampate.

L I B R O P R I M O .

CON PRIVILEGIO.

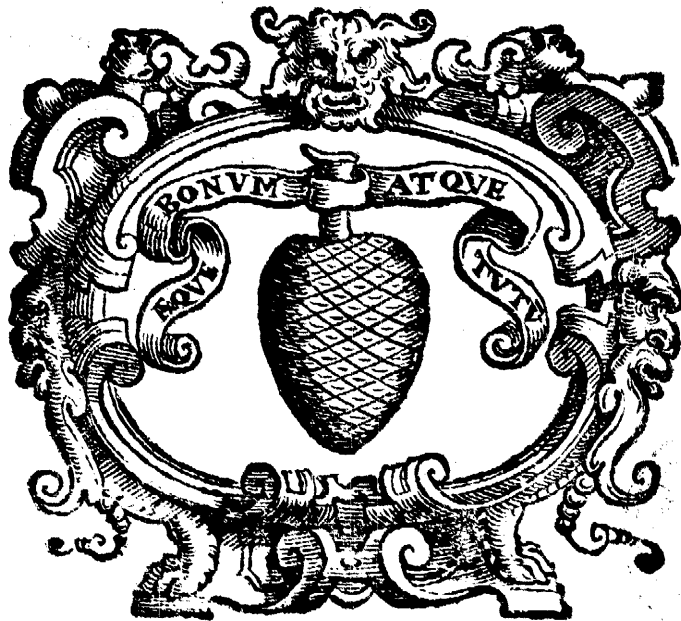

In Venetia , Presso Giacomo Vincenzi .

M D LXXVIII.

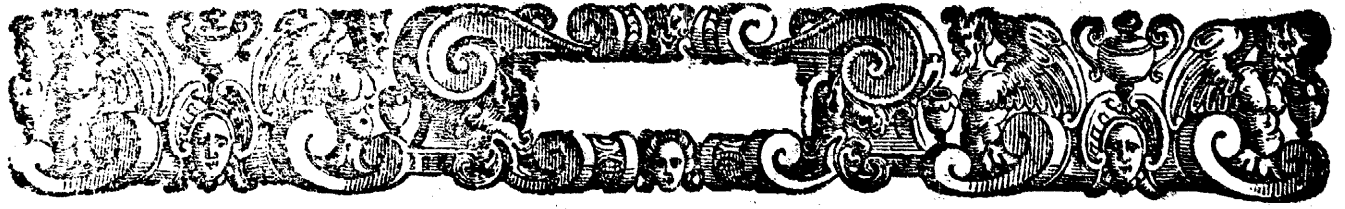

AL MOLTO MAGNIFICO SIGNOR PIETRO

ANTONIO DIEDO

Signor, & Patron mio offeruandissimo.

LRA da molti virtuosi grandemente desiderata alcuna scelta di Canzoni Francesce per sonare, ond'io hauendone raccolto sino à quattro volumi di Autori diuersi, à quattro, cinque, sei, sette, & otto voci, mi sou risoluto, co'l mezo della mia Stampa, farne partecipe cadauno; Inuiando questo Primo libro sotto il nome di V. S. molto Magnifica conoscendola vaga di sì honorato trattenimento, & vera protettrice di profesori di quella, come chiaramente si vede nel suo honoratissimo ridotto fornito di perfettissimi stromenti, & frequentato da valenti Musici, & sonatori eccellentissimi oue si godono, & nobilissimi & suauissimi concerti. Per ciò non si sdegni V. S. gradir questo picciol dono, accompagnato da la molta affettione, che le porto, & conseruarmiper suo, si come le fono, & le bacio le mani.

Di Venetia li 20. Decembre 1587.

Di V. S. Molto Magnifica.

Seruitore affettionatissimo

Iacomo Vincenci.

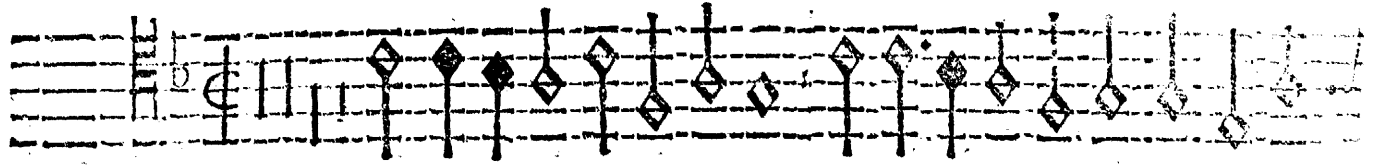

Sire tenez .

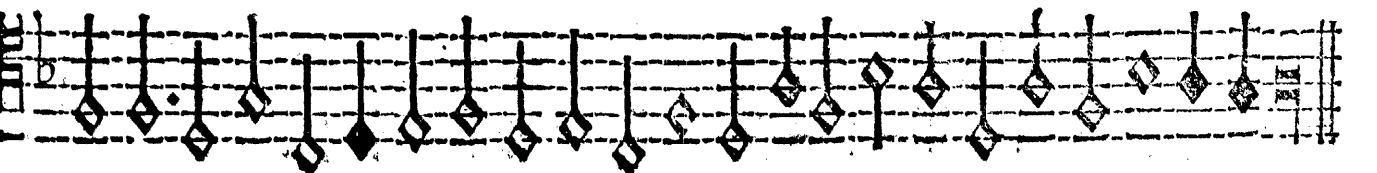
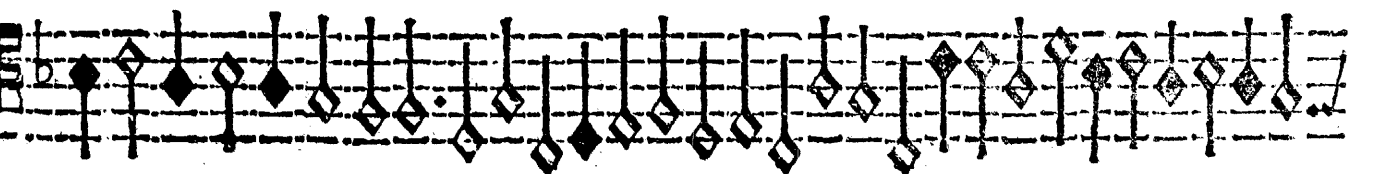
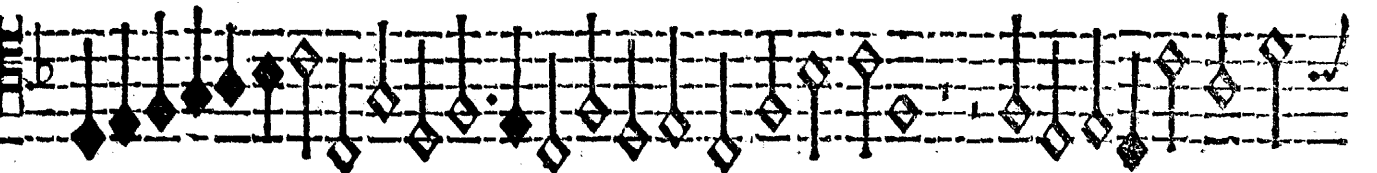
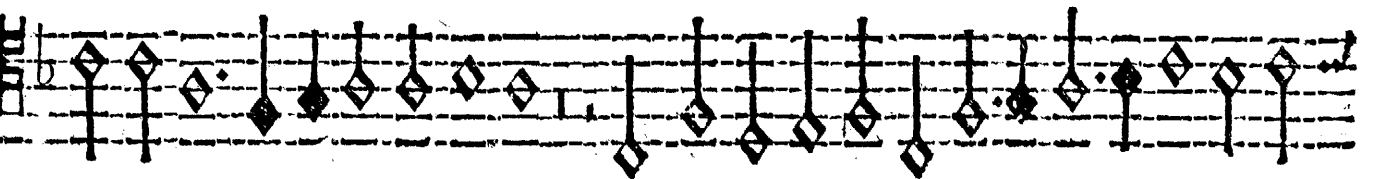
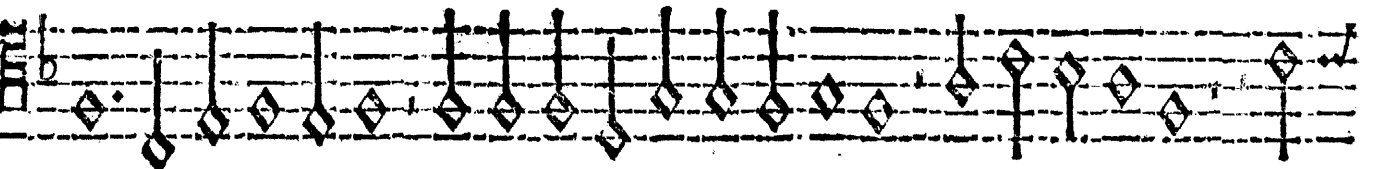
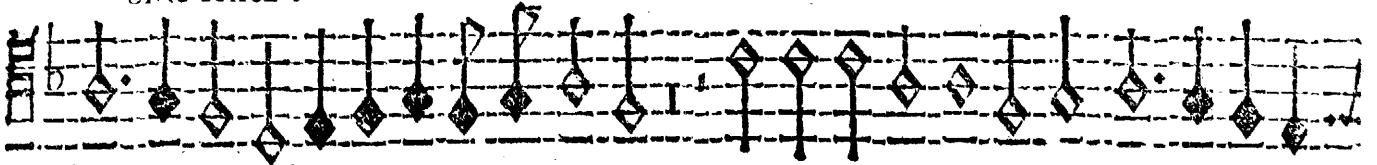

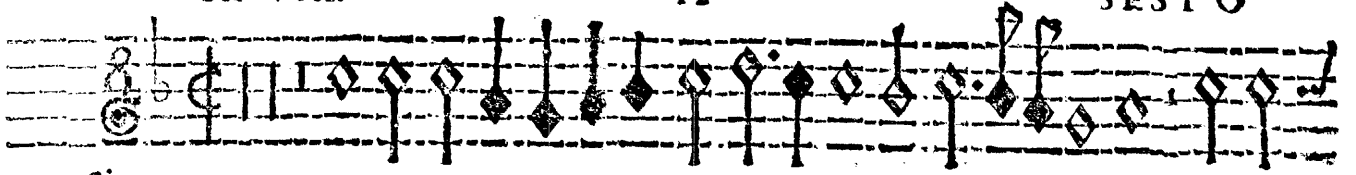

Sire.

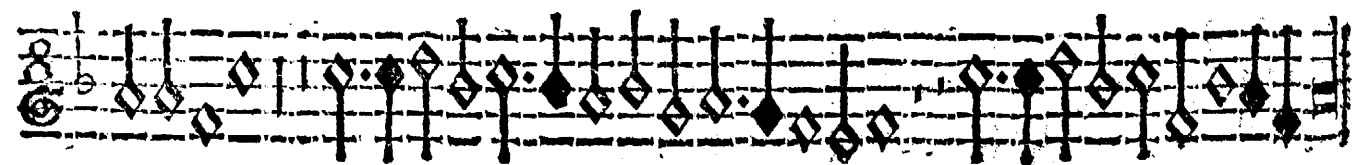
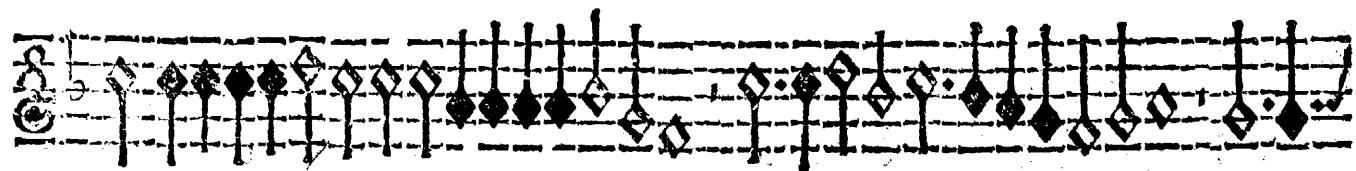
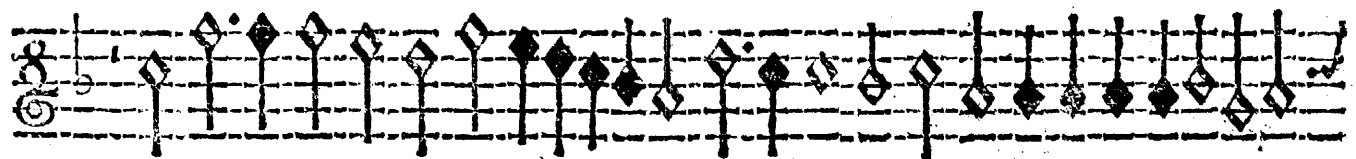
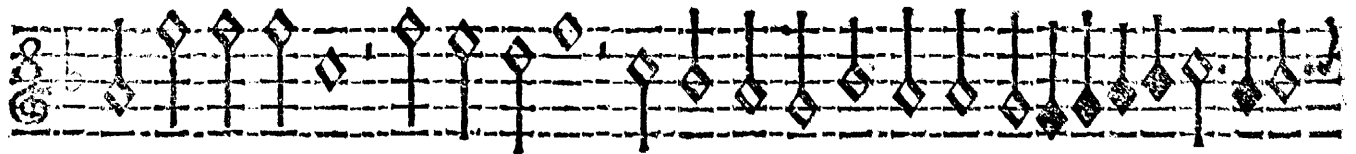
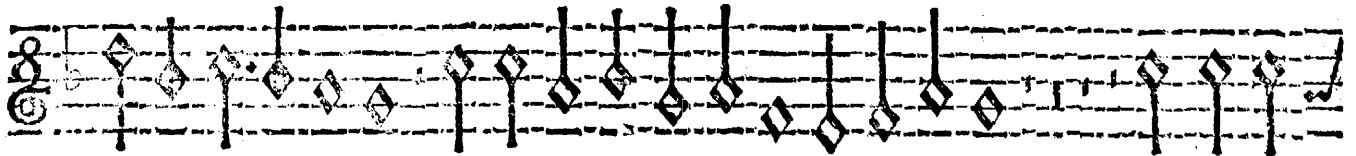

A Sei Voci.

SESTO

Alla fontaine.

Musical staff 3: Continuation of the diamond-shaped notes, showing a steady progression of the melody.

Musical staff 4: Continuation of the diamond-shaped notes, with some notes appearing to be beamed together.

Musical staff 5: Continuation of the diamond-shaped notes, showing a consistent rhythmic flow.

Musical staff 6: Continuation of the diamond-shaped notes, with some notes appearing to be beamed together.

Musical staff 7: Continuation of the diamond-shaped notes, showing a steady progression of the melody.

Musical staff 8: Continuation of the diamond-shaped notes, with some notes appearing to be beamed together.

Musical staff 9: Continuation of the diamond-shaped notes, ending with a double bar line.

A Sei Voci.

4

SESTO

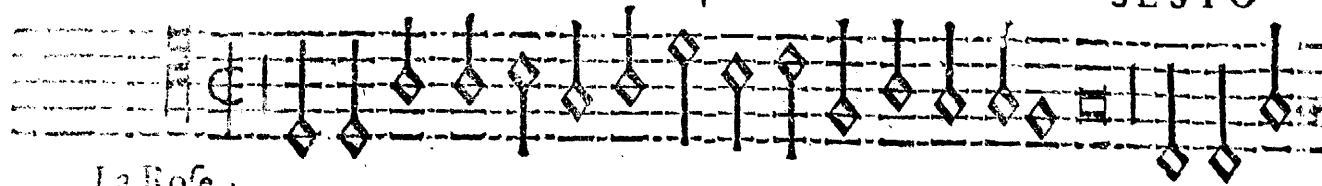

La Rose.

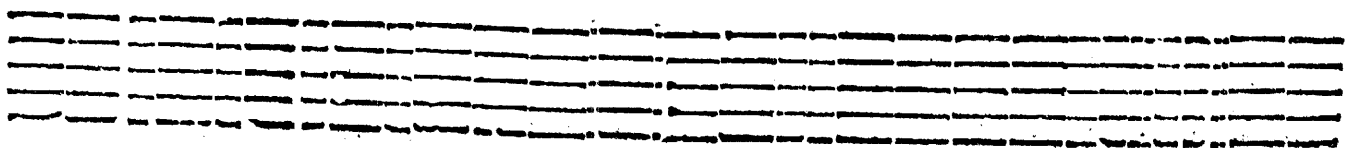
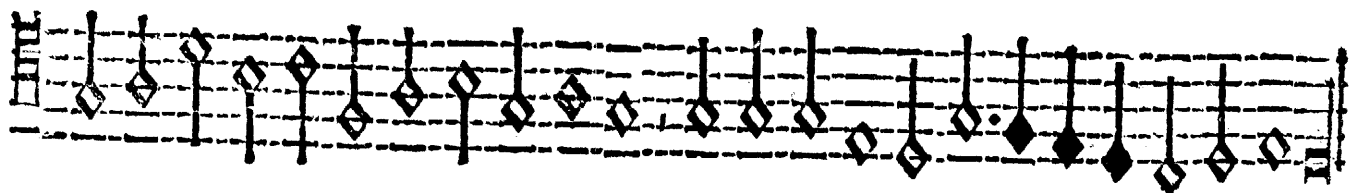
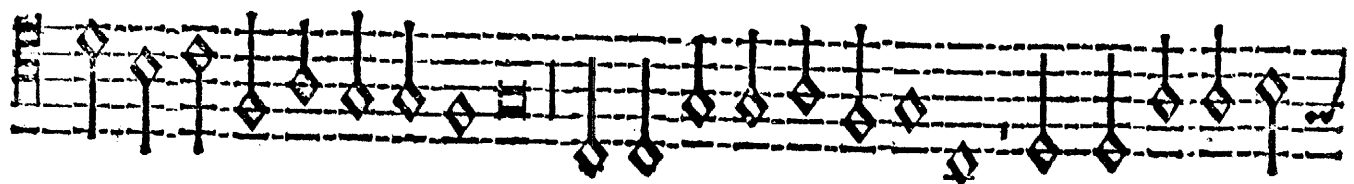
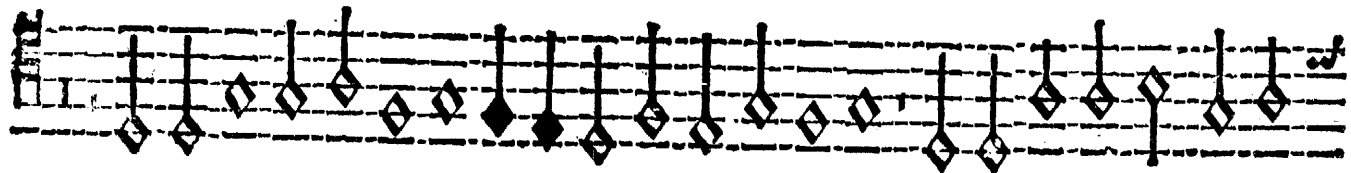
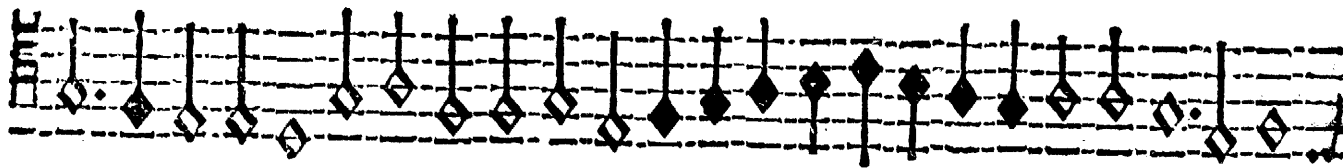
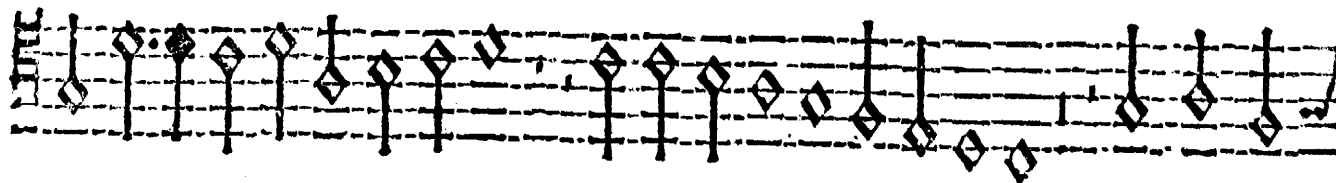
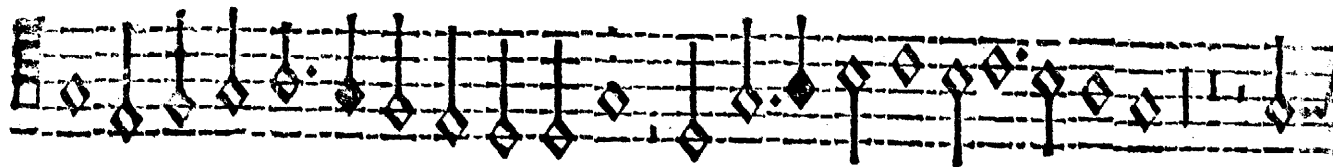
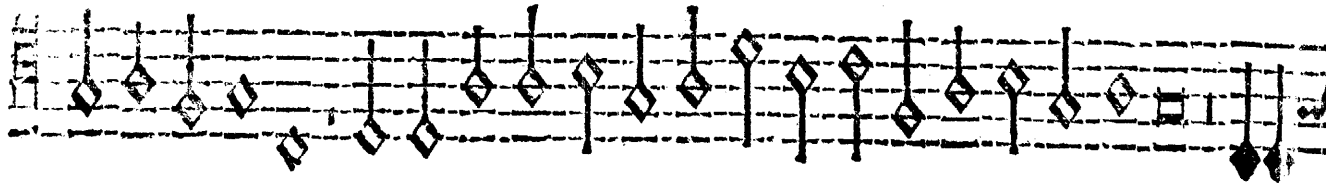

TAVOLA

Sine tenez	01
Sire	12
A la Fontaine	13
Le Rose.	14