SONATA XXXII.

(Op. 34, Nº 2.)

M. Clementi.

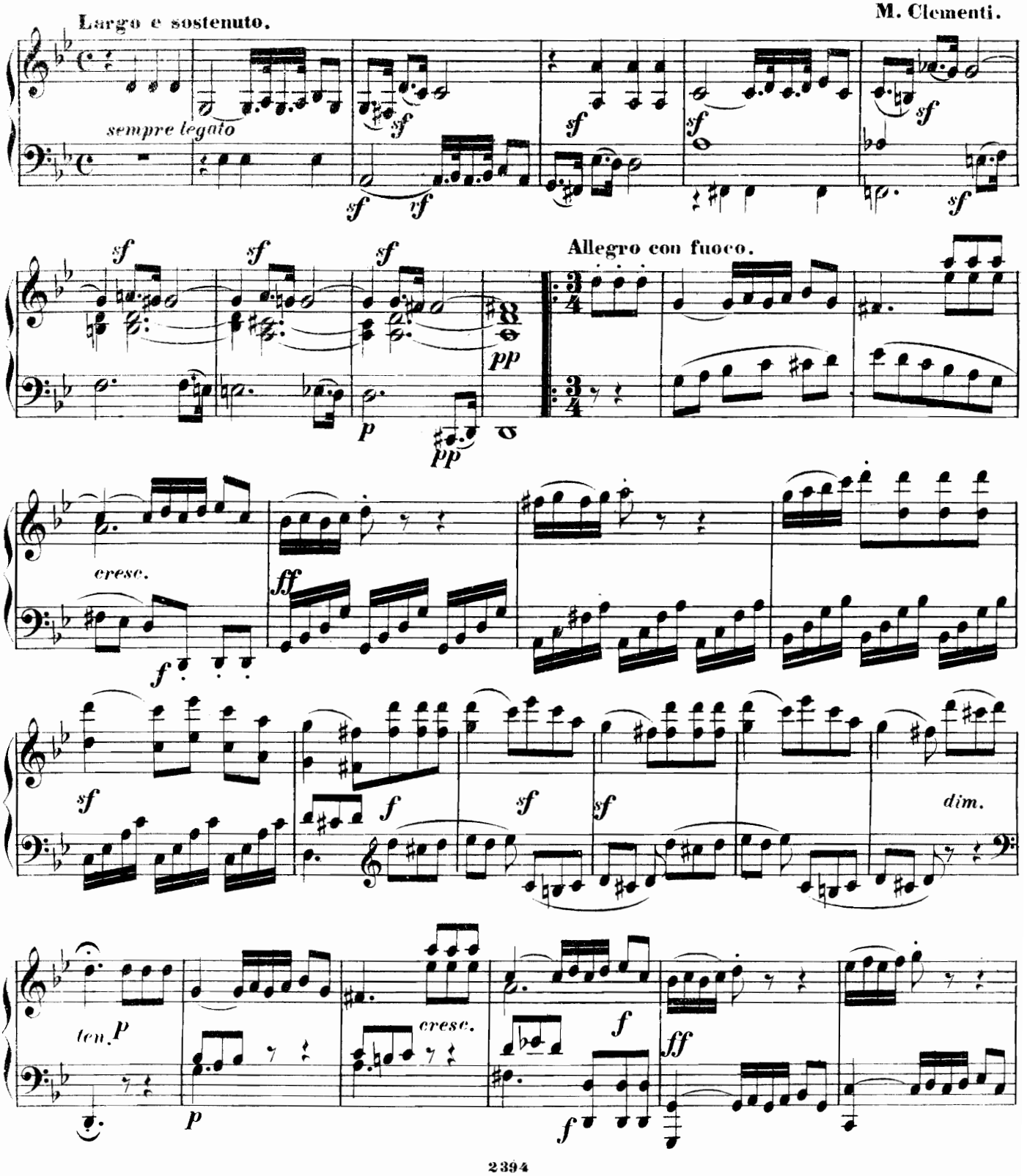

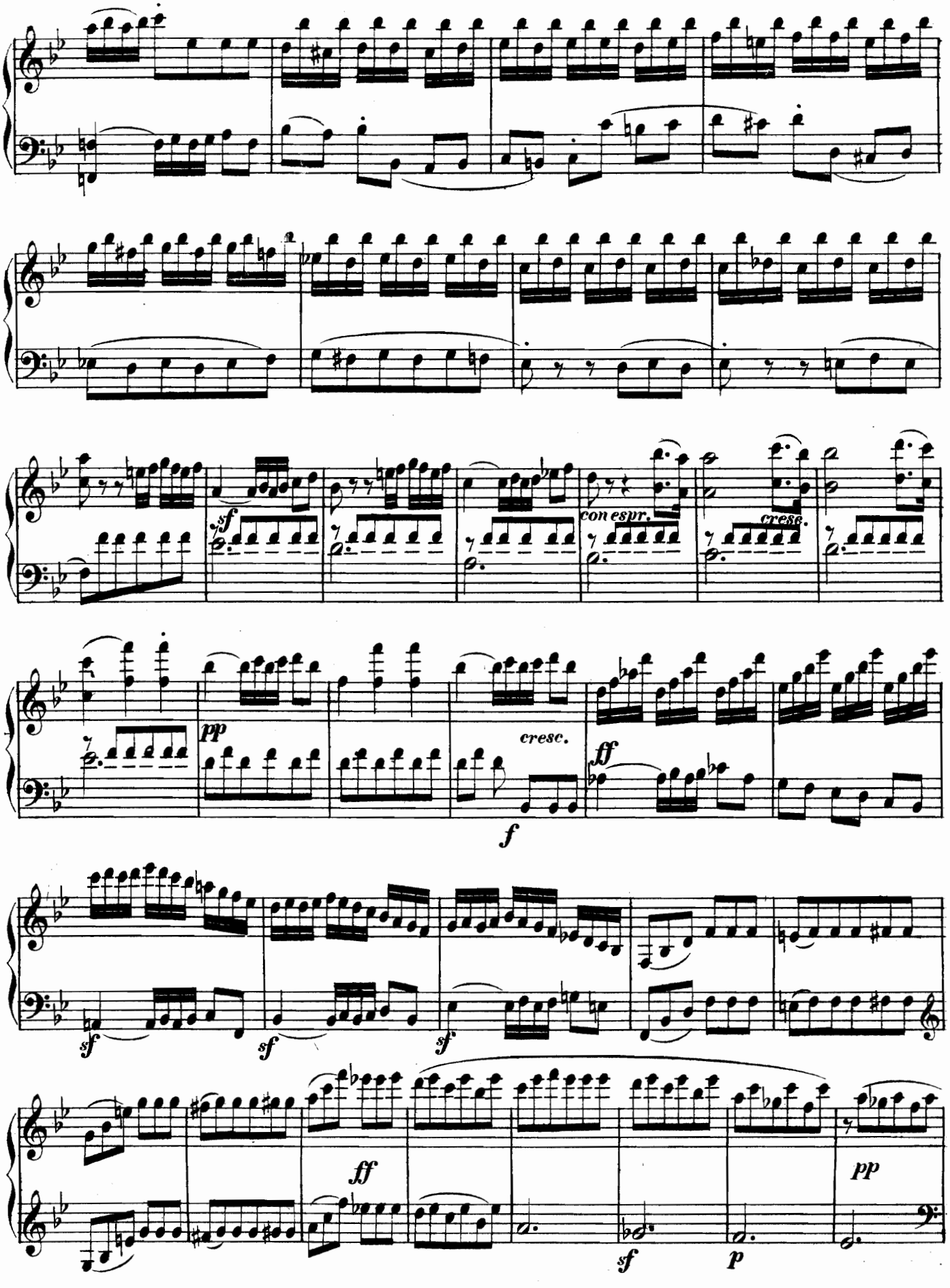
sf
con espr.
cresc.
pp
cresc.
f
ff
sf
sf
sf
ff
sf
p
pp

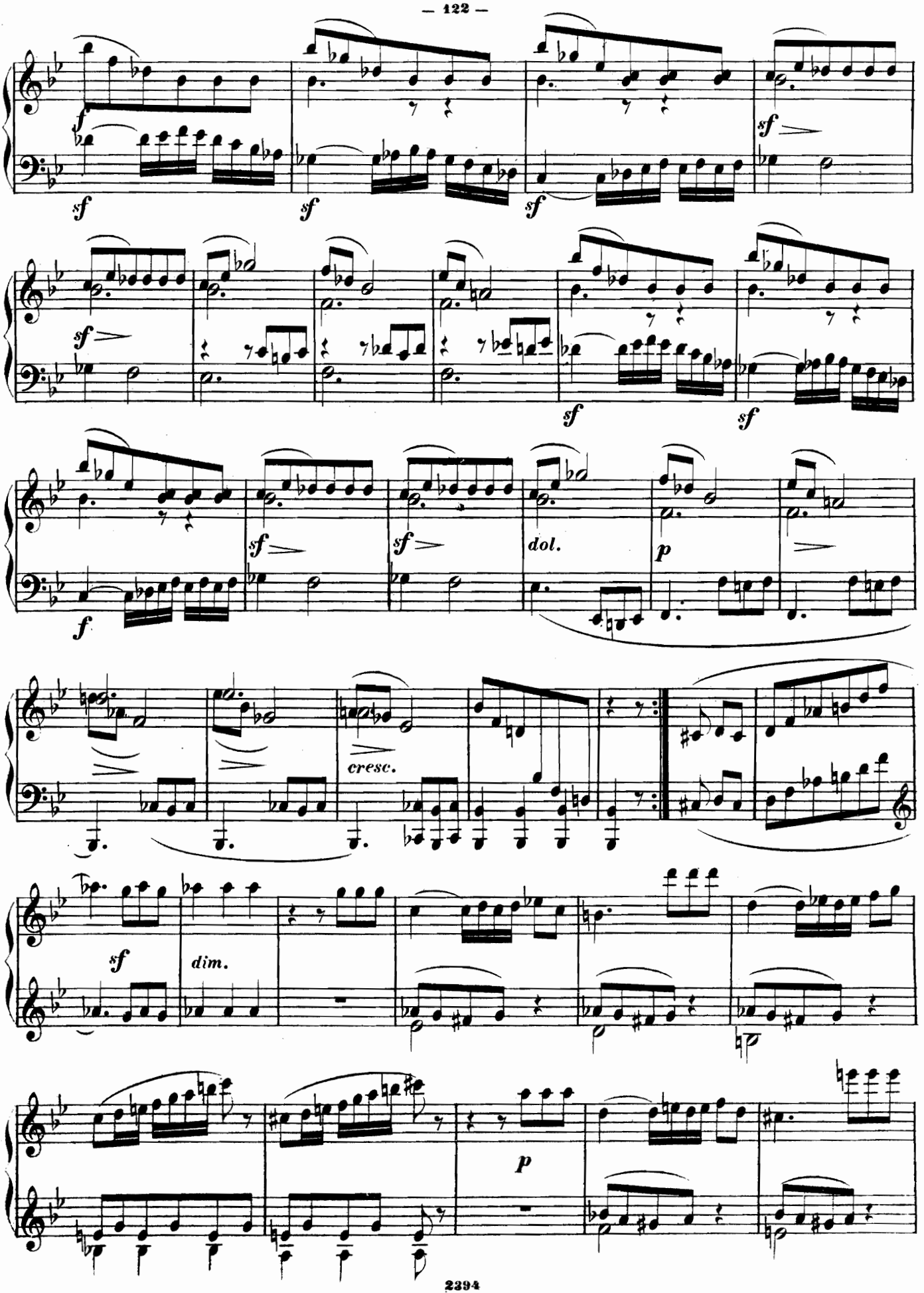
sf
sf
sf
sf
sf
sf
sf
sf
sf
dol.
p
f
cresc.
sf
dim.
p

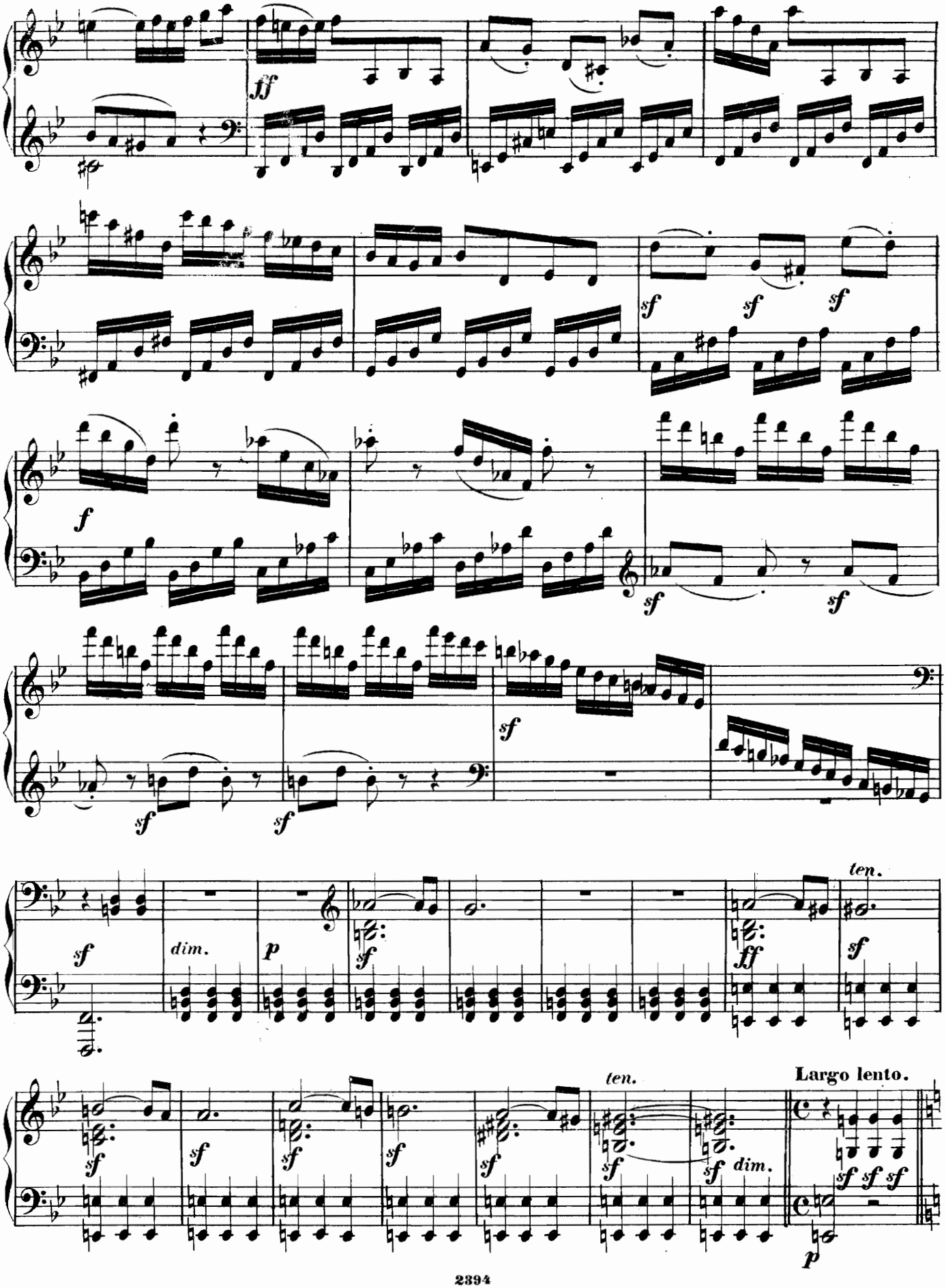
ff
sf
sf
sf
f
sf
sf
sf
sf
sf
dim.
p
sf
ff
ten.
sf
ten.
Largo lento.
sf
sf
sf dim.
sf sf sf
p

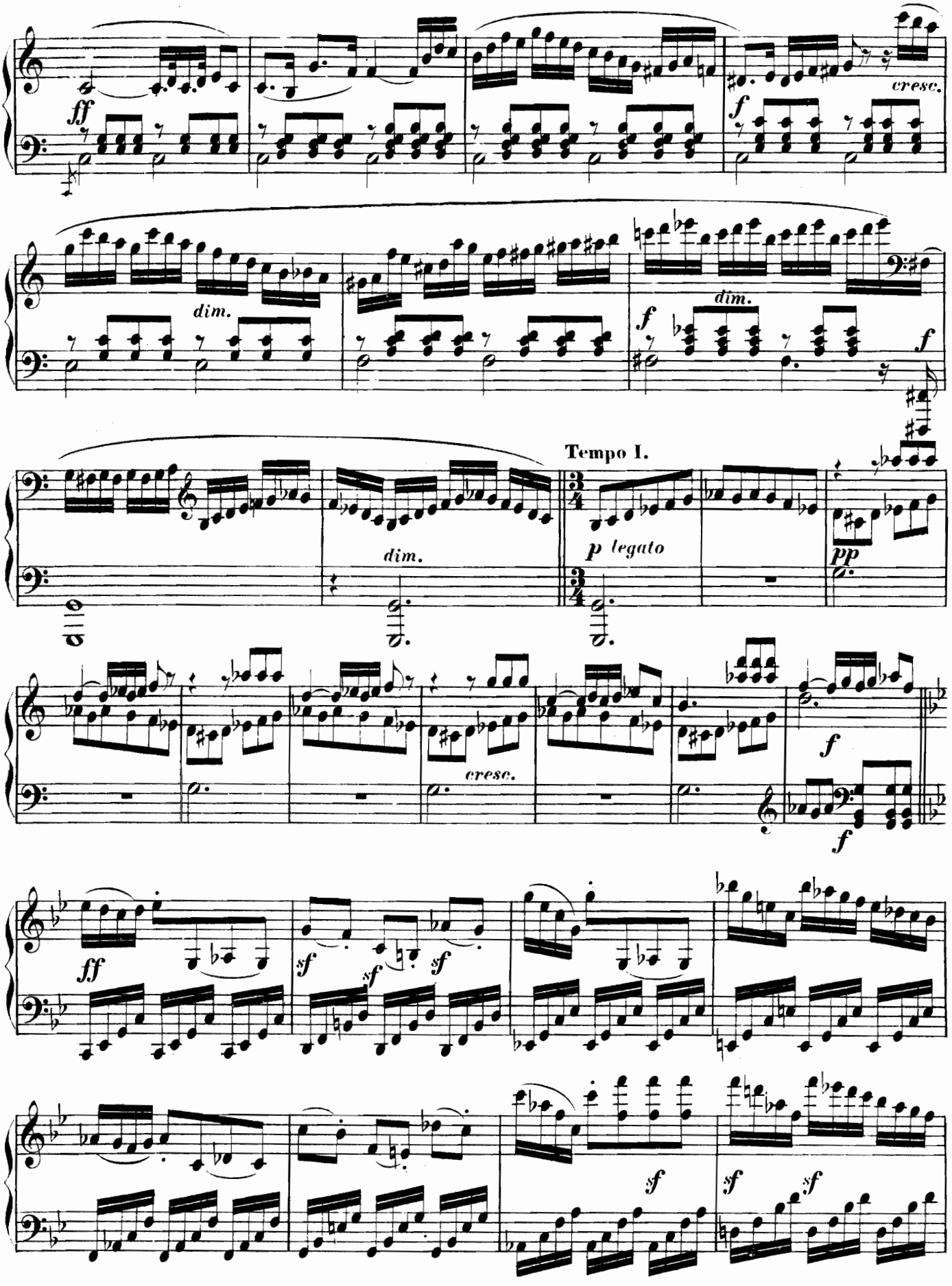
ff
cresc.
f
dim.
dim.
f
f
Tempo I.
dim.
p legato
pp
cresc.
f
f
ff
sf
sf
sf
sf
sf
sf

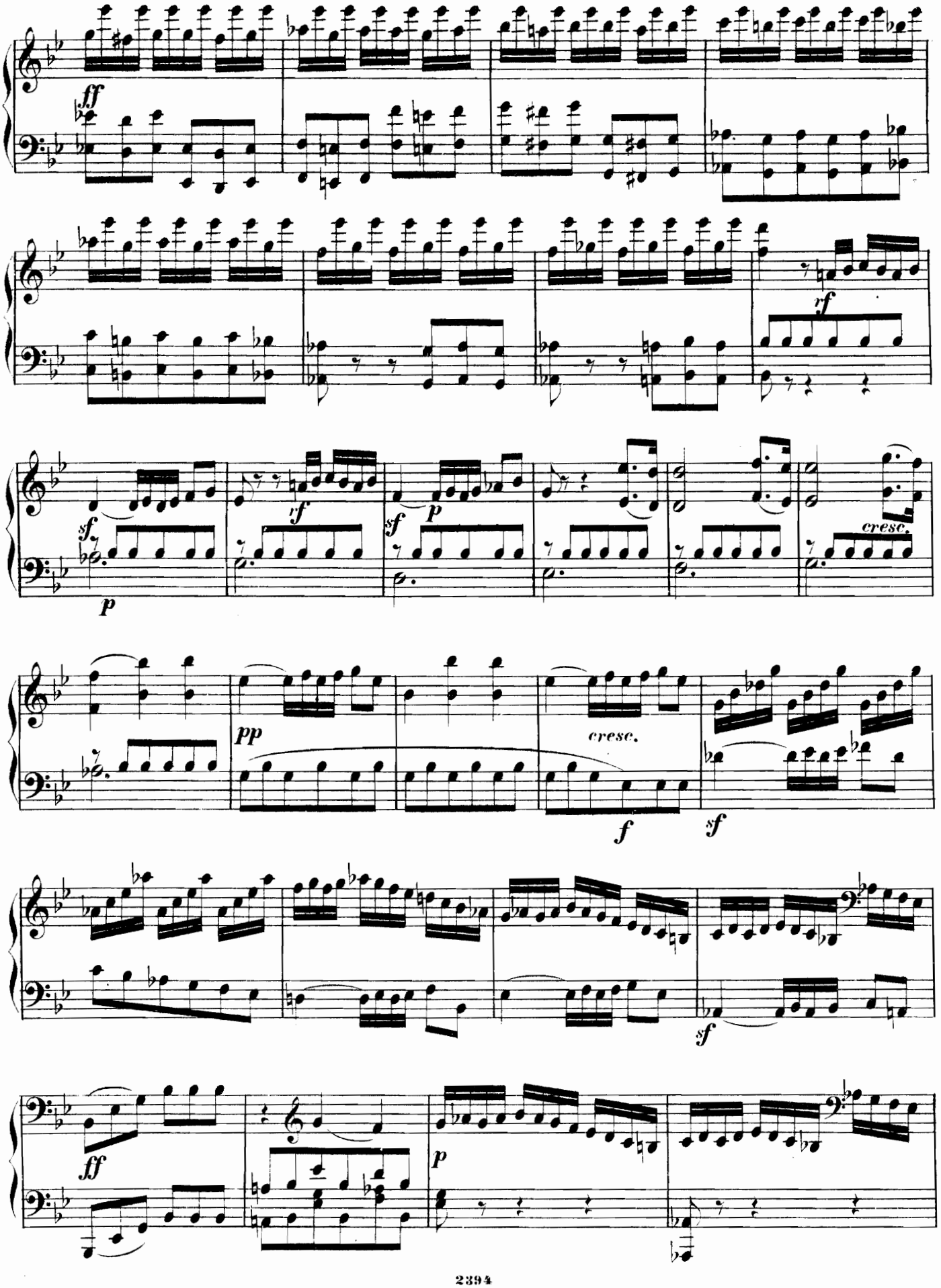
ff
rf
sf
p
sf
p
cresc.
pp
cresc.
f
sf
sf
ff
p

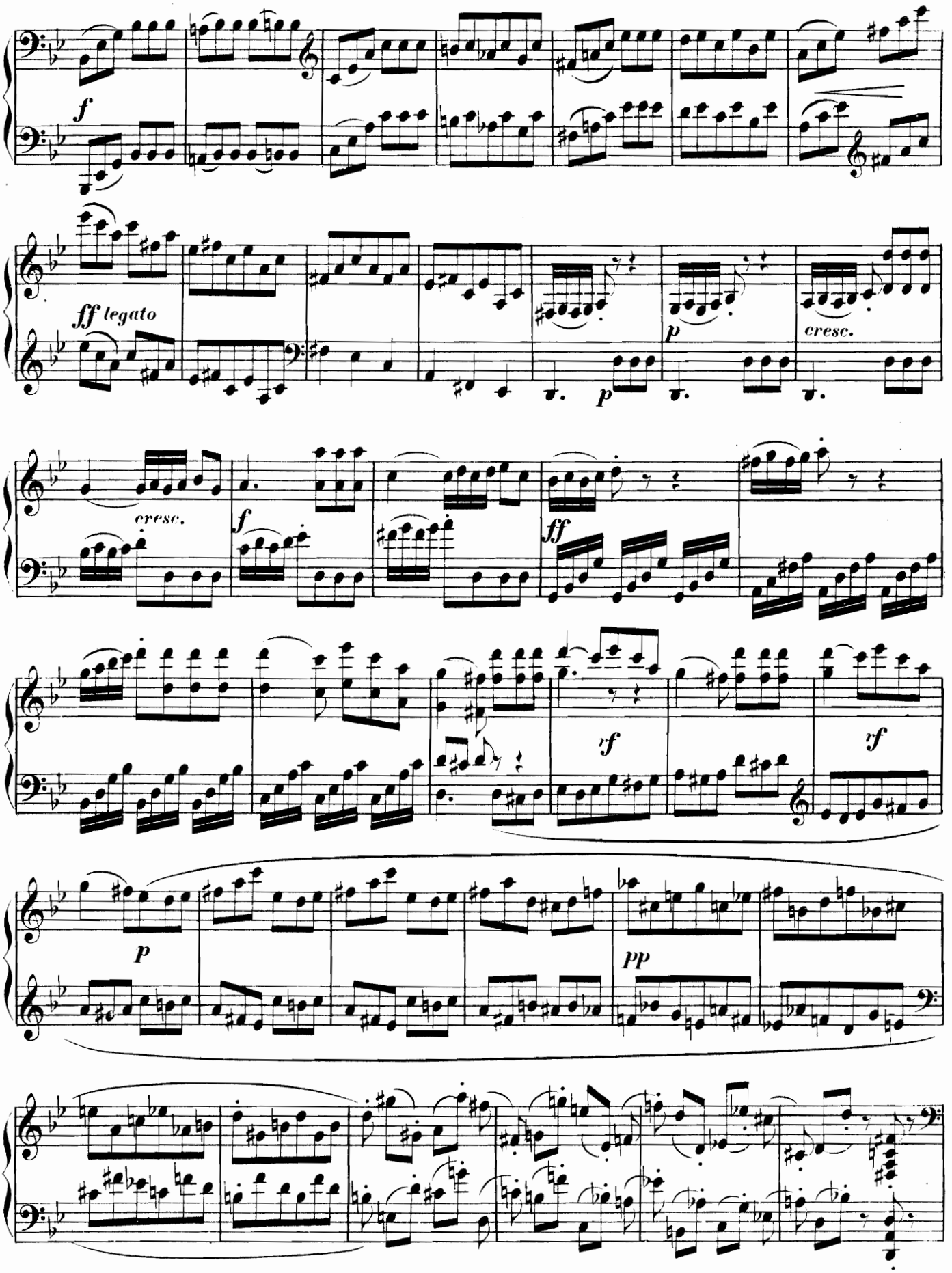
f
ff legato
cresc.
p
cresc.
f
ff
rf
rf
p
pp

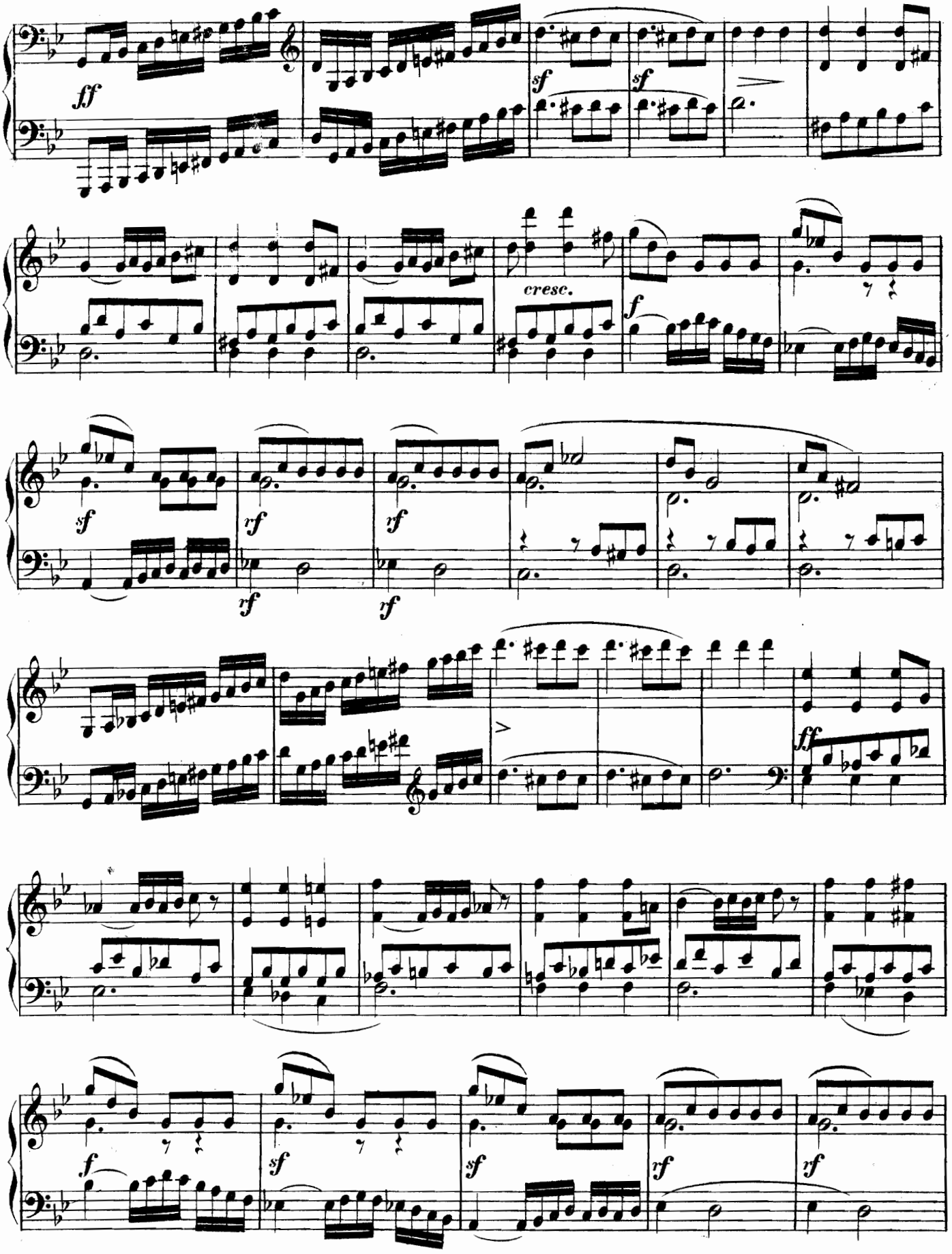
ff
sf
sf
cresc.
f
sf
rf
rf
rf
rf
ff
f
sf
sf
rf
rf

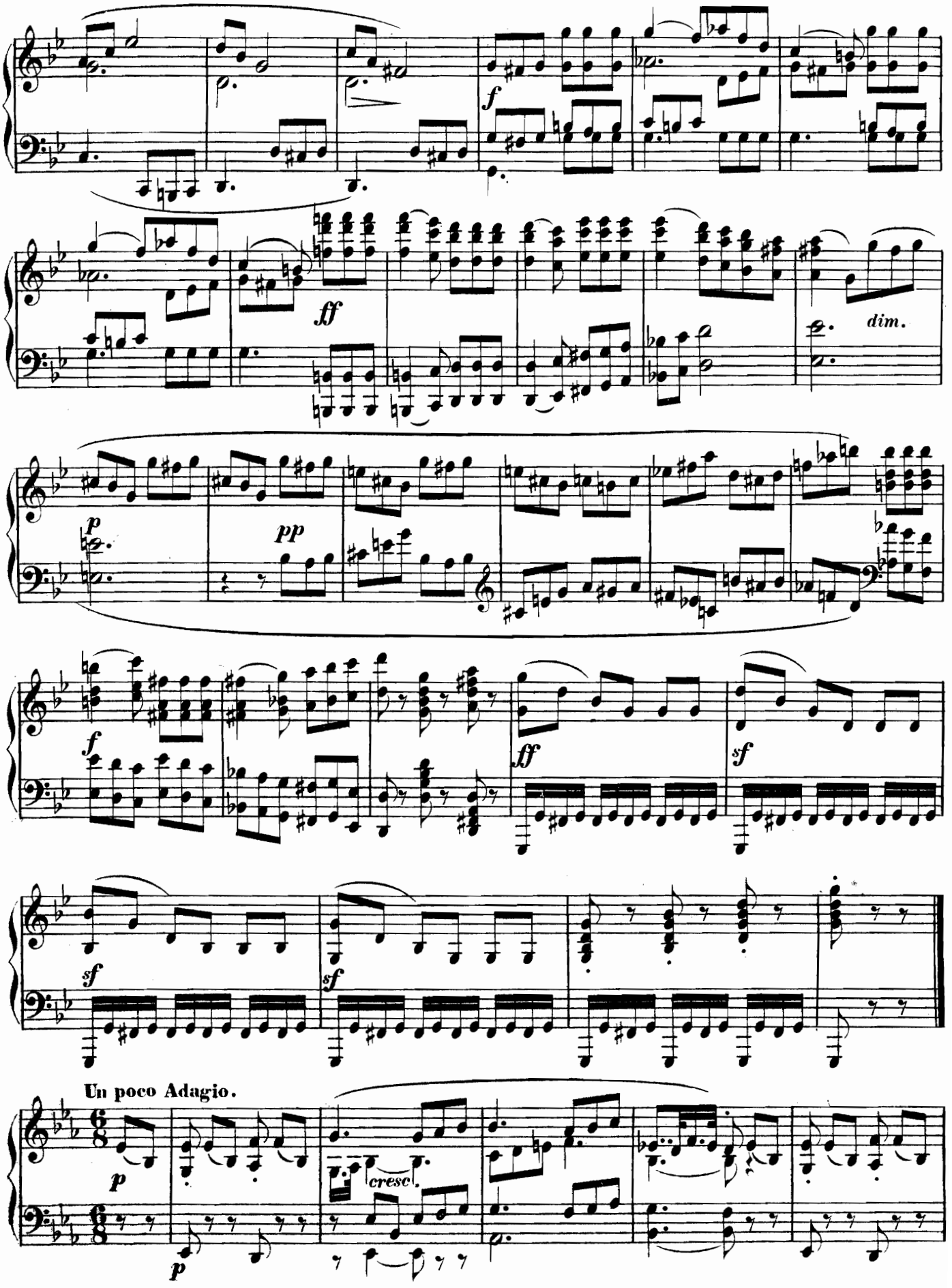
f
ff
dim.
p
pp
f
ff
sf
sf
sf
Un poco Adagio.
p
cresc.
p

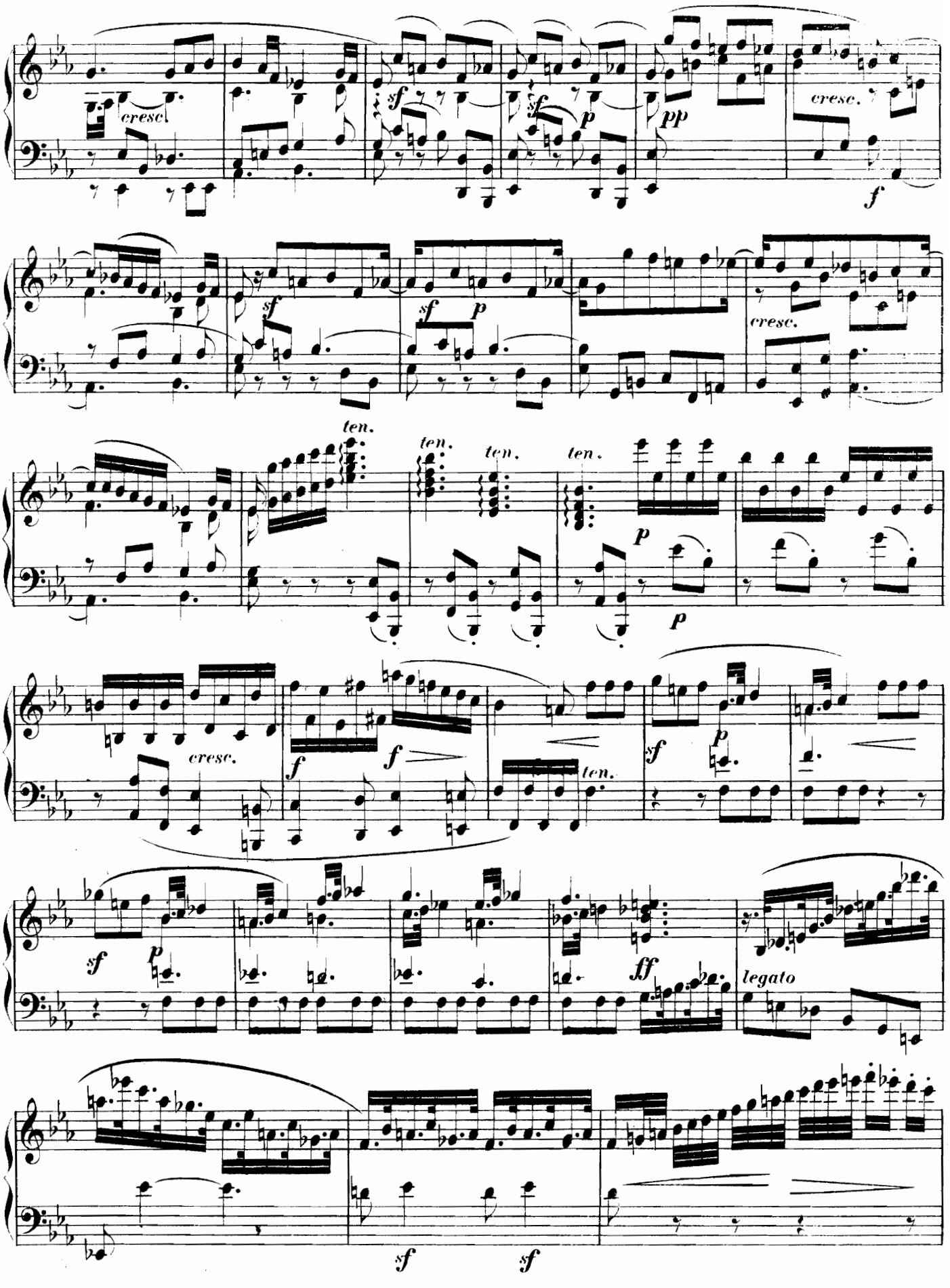
cresc.
sf
sf
p
pp
cresc.
f
sf
sf
p
cresc.
ten.
ten.
ten.
ten.
p
p
cresc.
f
f
ten.
sf
p
sf
p
ff
legato
sf
sf

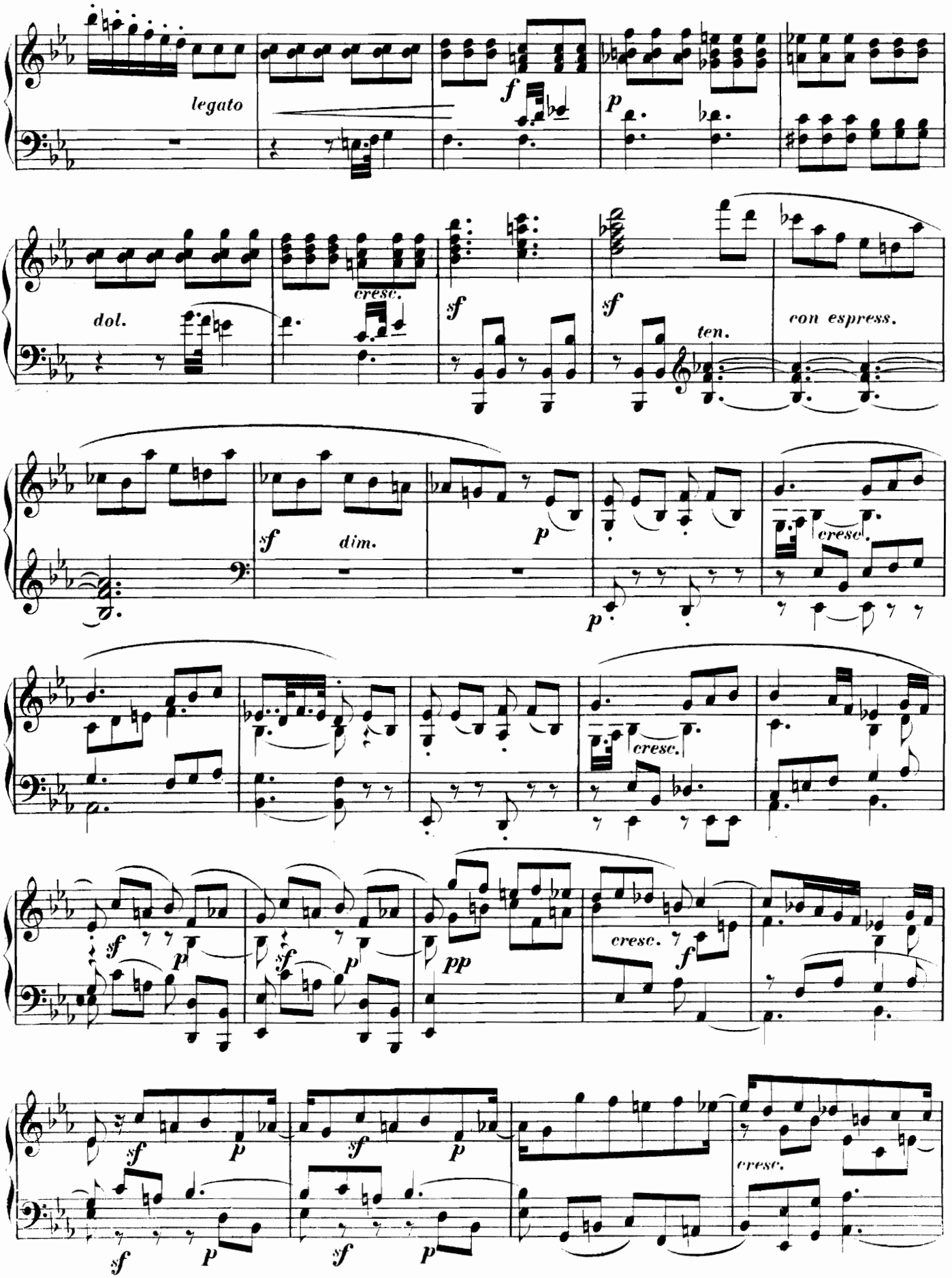
legato
f
p
dol.
cresc.
sf
sf
ten.
con espress.
sf
dim.
p
p
cresc.
cresc.
sf
p
sf
p
pp
cresc.
f
sf
p
sf
p
cresc.
sf
p
sf
p

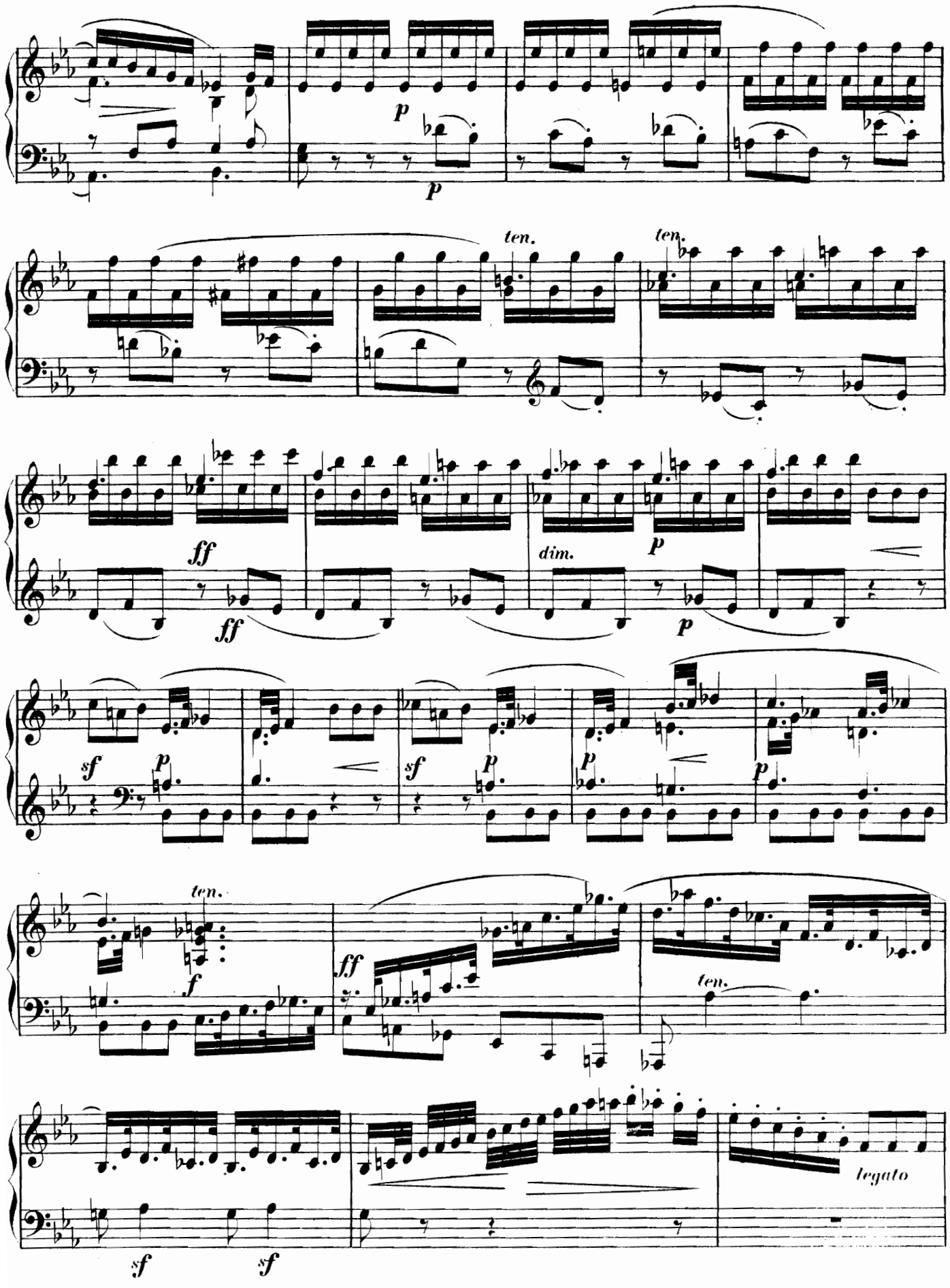
p
p
ten.
ten.
ff
ff
dim.
p
p
sf
p
sf
p
p
p
ten.
f
ff
ten.
legato
sf
sf

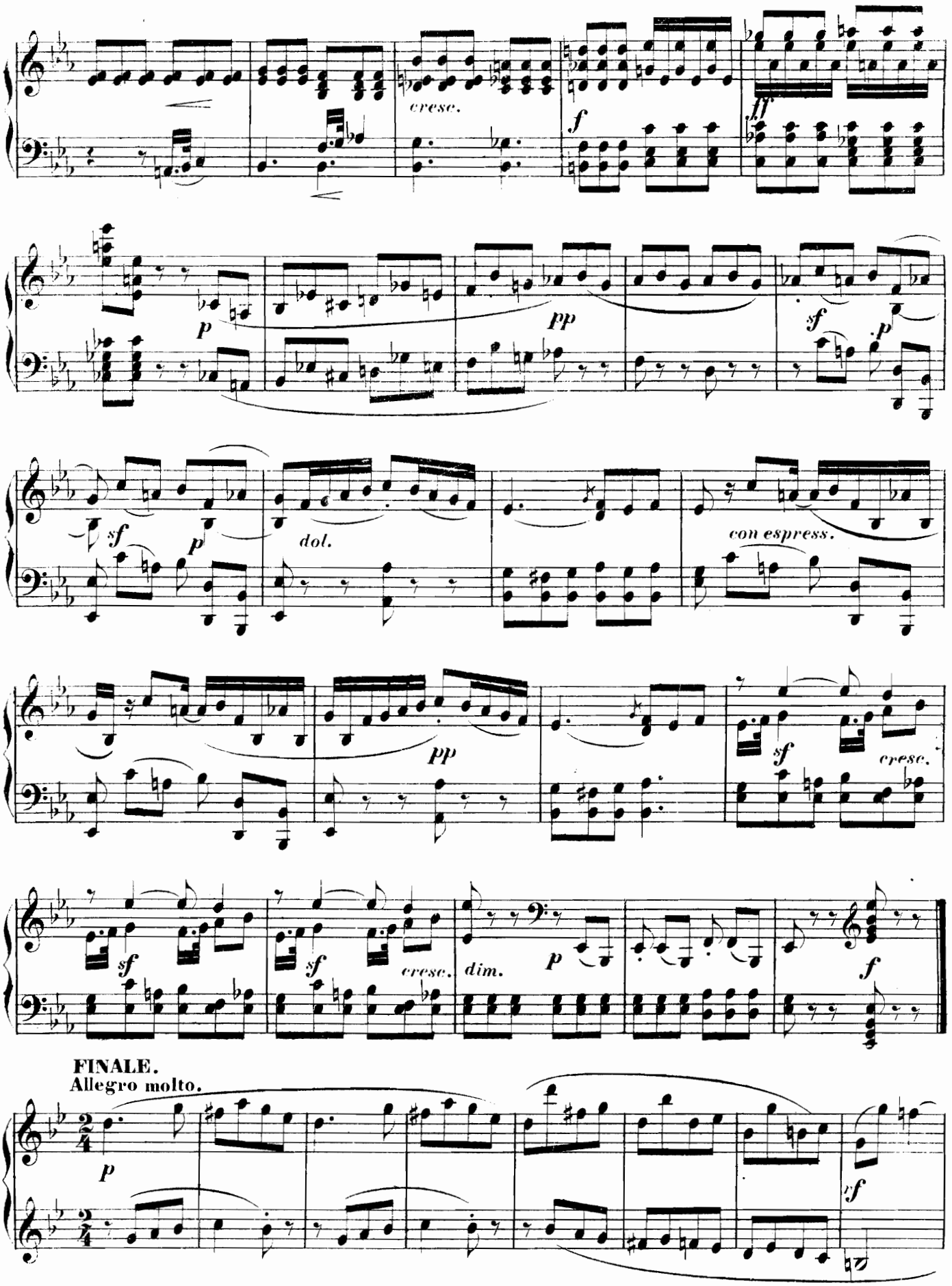
cresc.
f
ff
p
pp
sf
p
sf
p
dol.
con espress.
pp
sf
cresc.
sf
sf
cresc.
dim.
p
f
FINALE.
Allegro molto.
p
sf

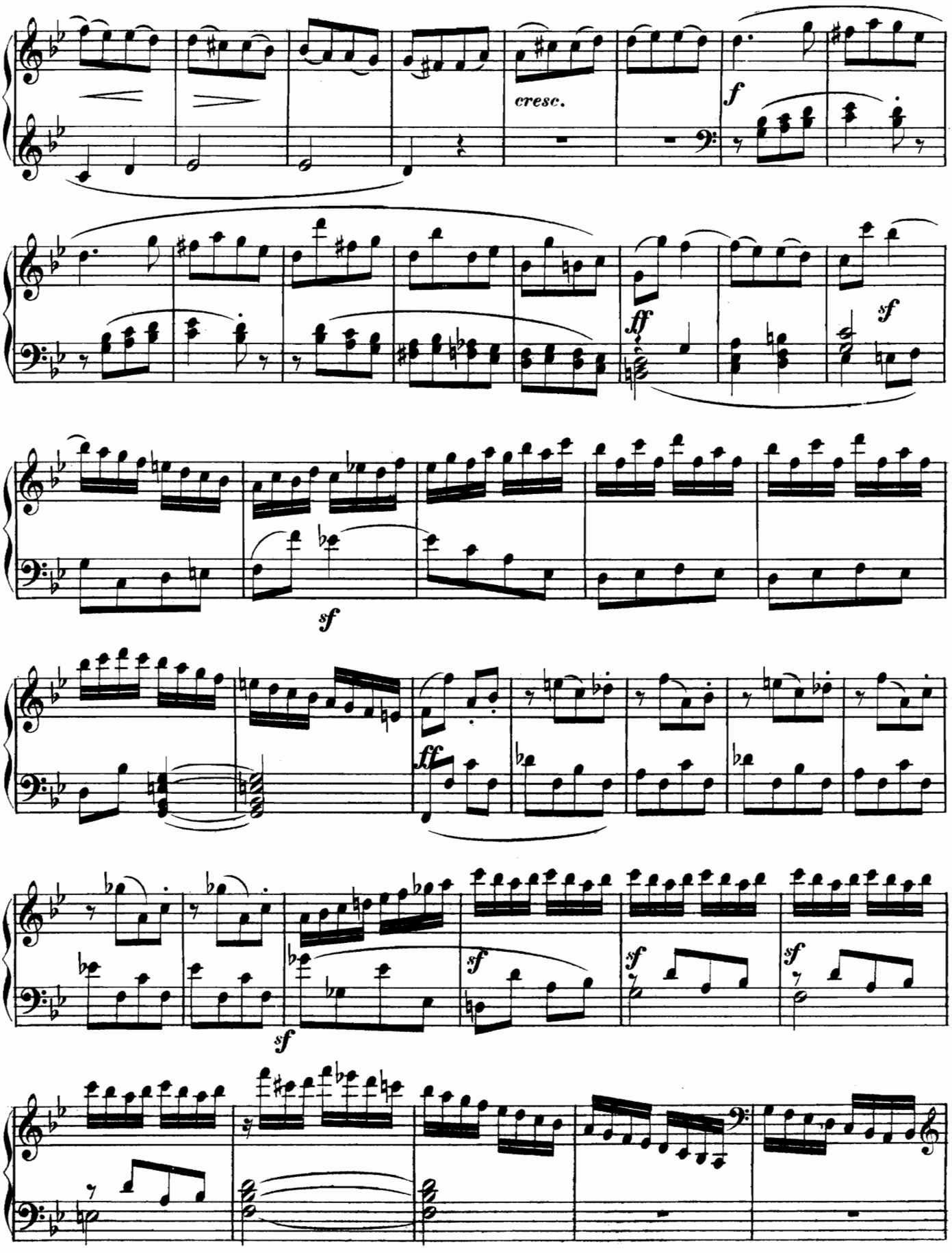
cresc.
f
ff
sf
sf
ff
sf
sf
sf
sf
sf

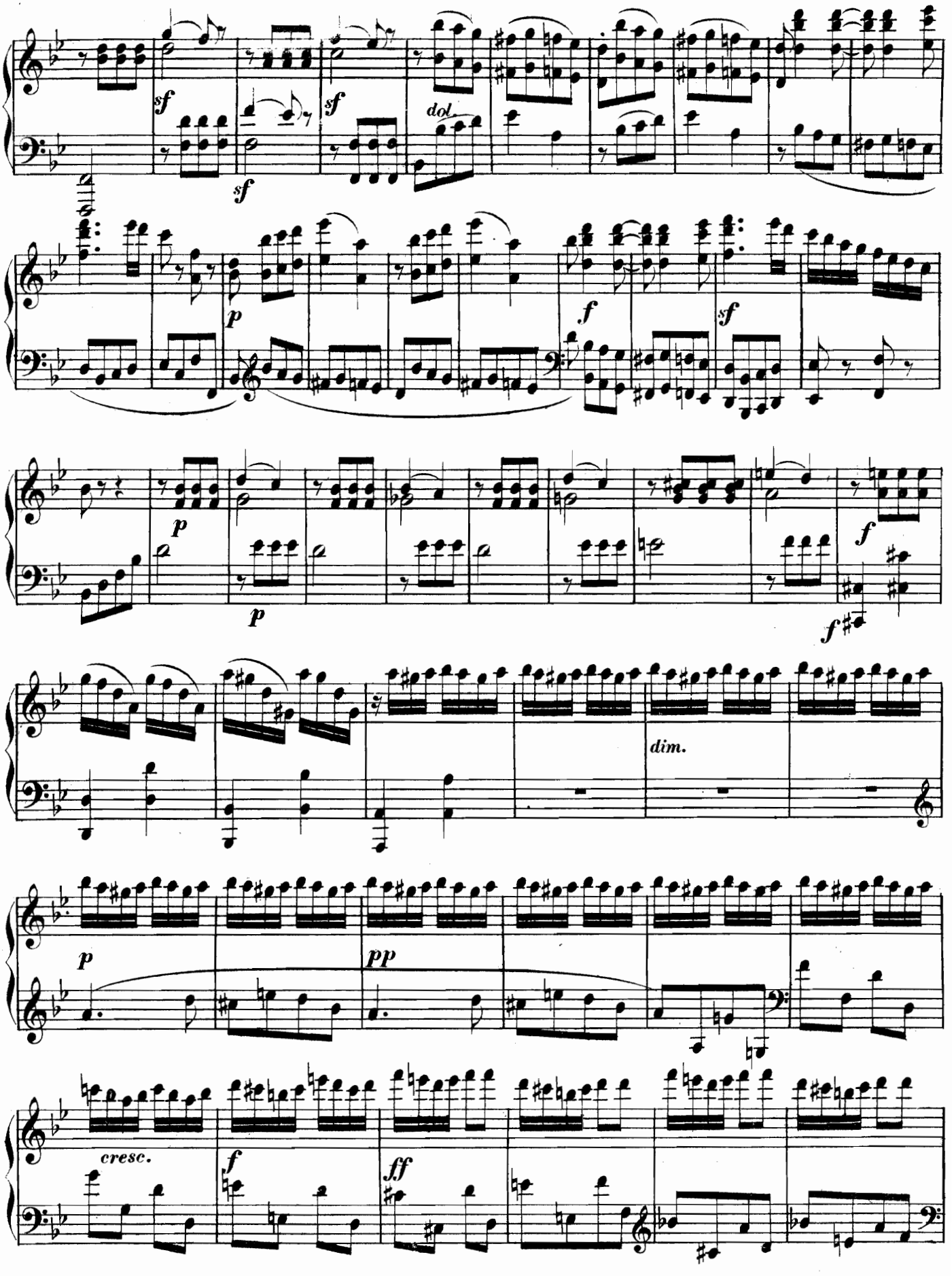
sf
sf
sf
dol.
p
f
sf
p
p
f
f
dim.
p
pp
cresc.
f
ff

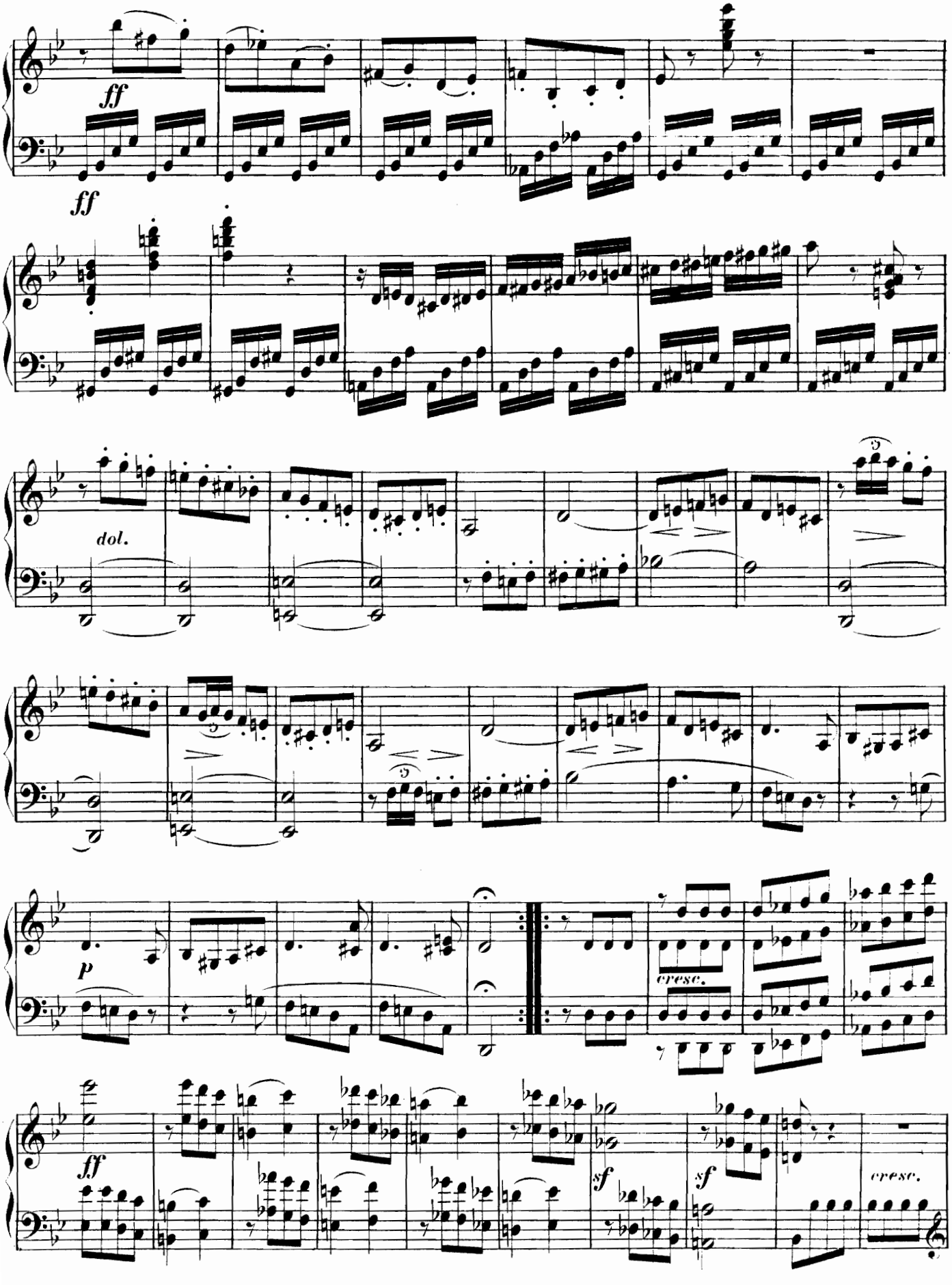
ff
ff
dol.
p
cresc.
ff
sf
sf
cresc.

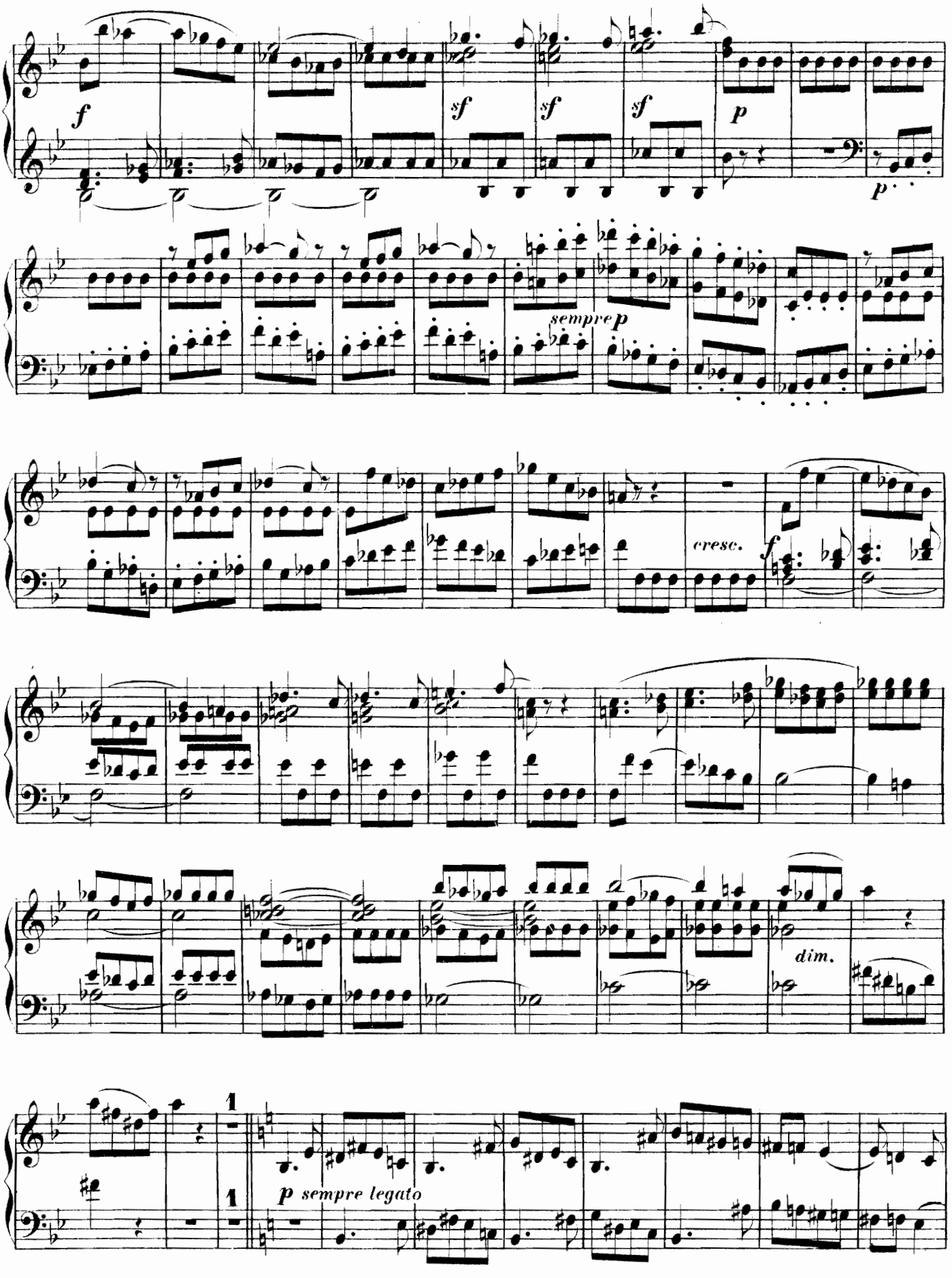
f
sf
sf
sf
p
p
sempre p
cresc.
f
dim.
1
1
p sempre legato

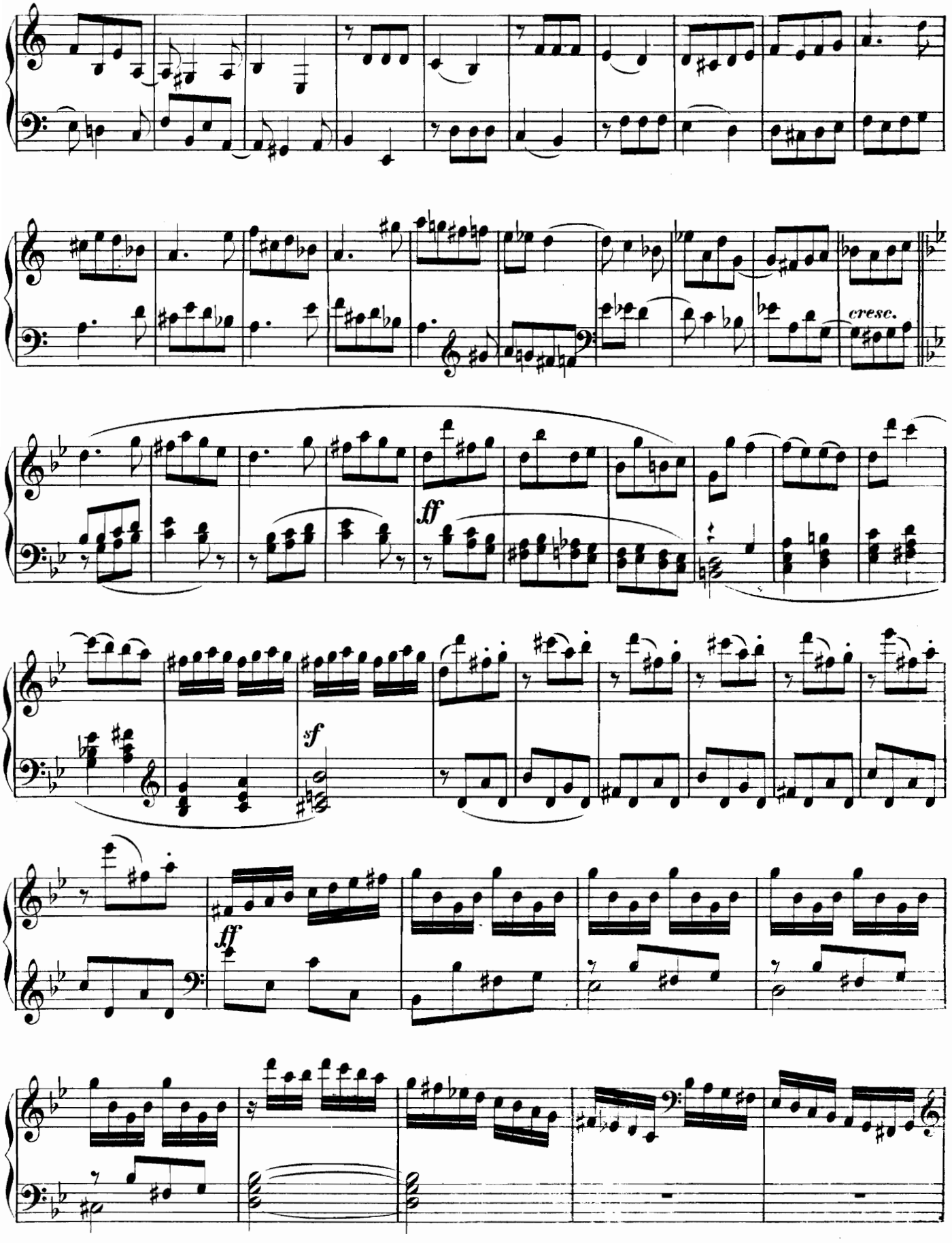
cresc.
ff
sf
ff

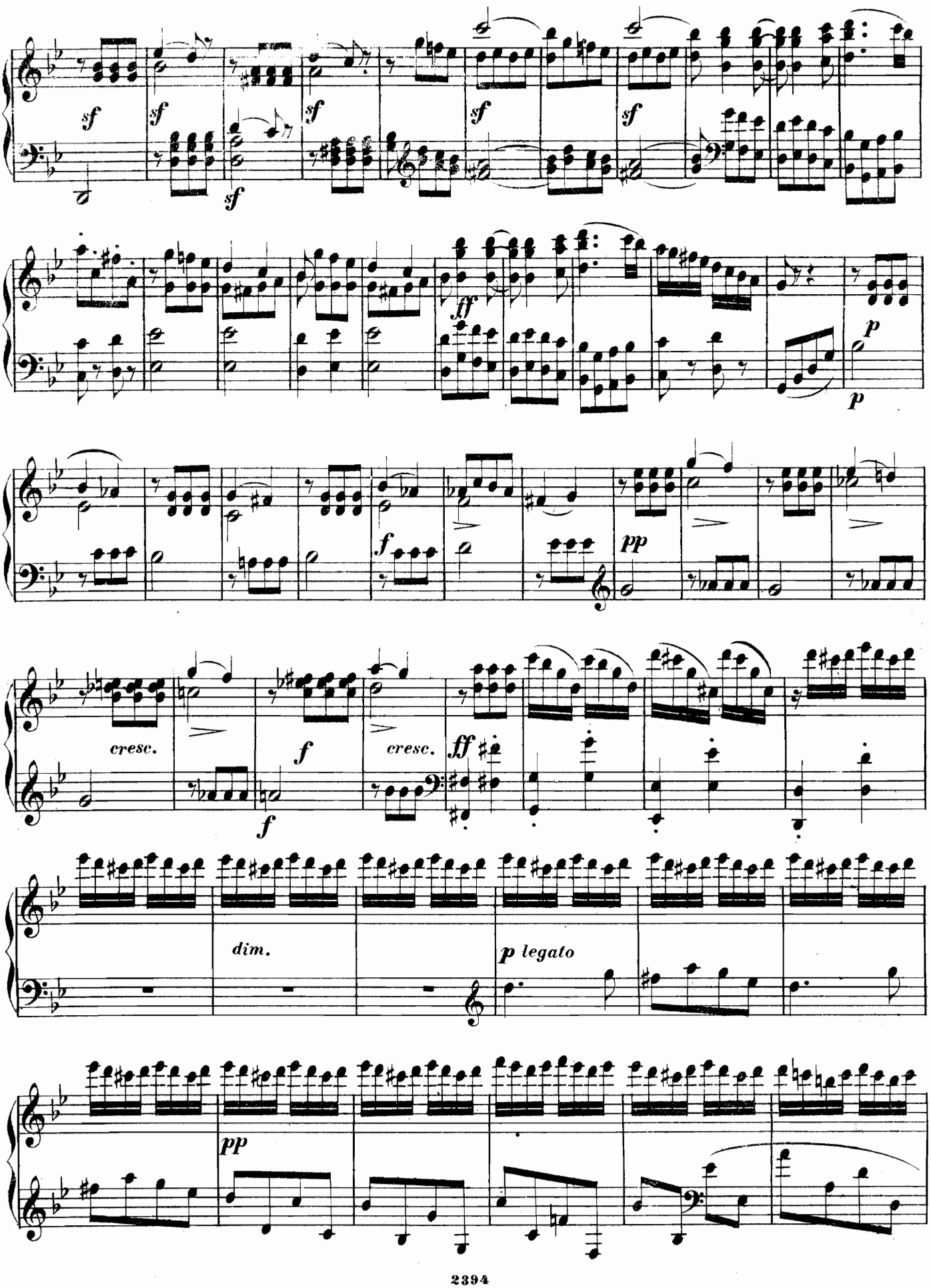
sf
sf
sf
sf
sf
sf
sf
ff
p
p
pp
cresc.
f
f
cresc.
ff
dim.
p legato
pp

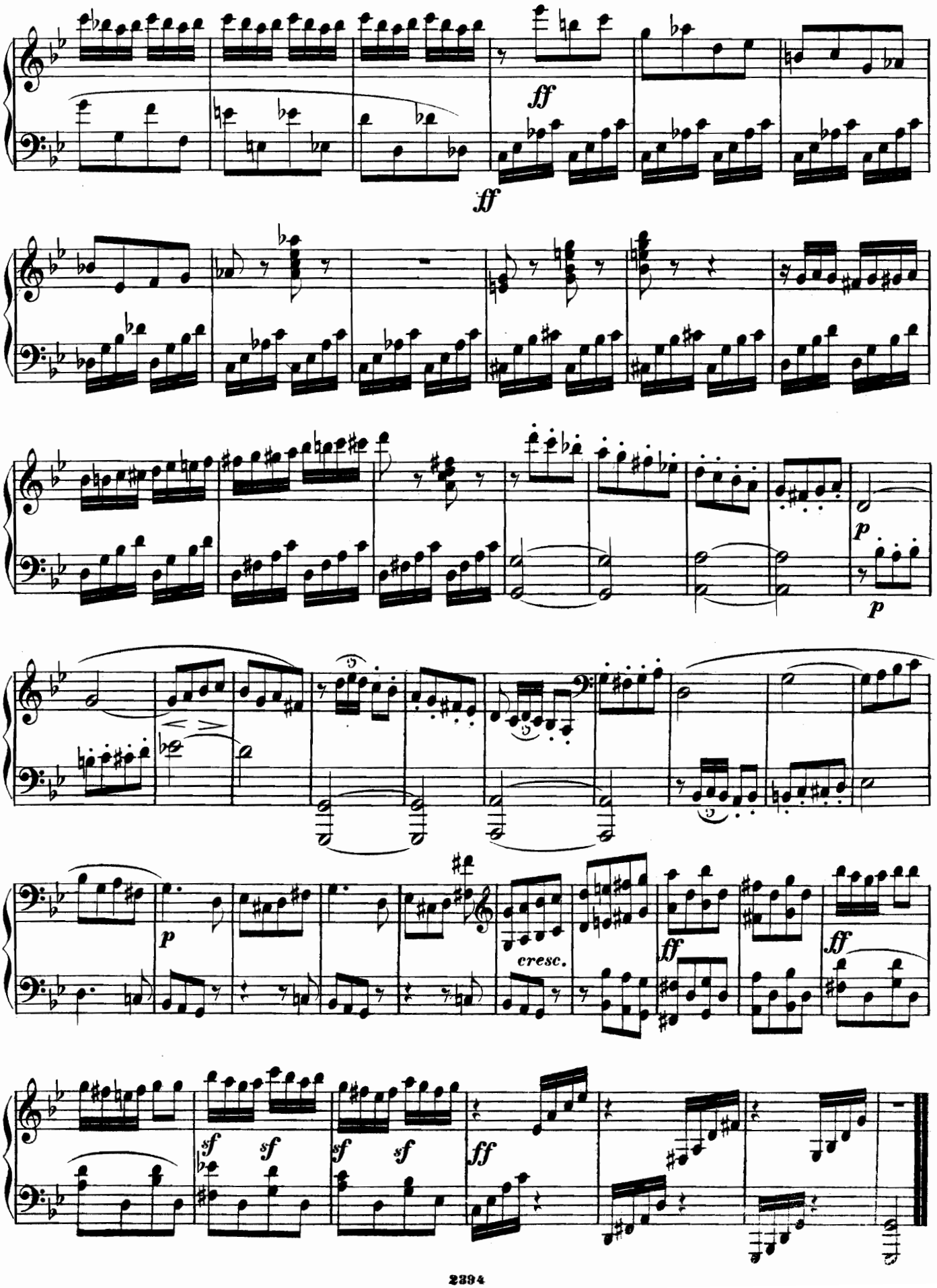
ff
ff
p
p
p
cresc.
ff
ff
sf
sf
sf
sf
ff

SONATA XXXIII.

(Op. 33, Nº 1.)

Andante. M.Clementi.

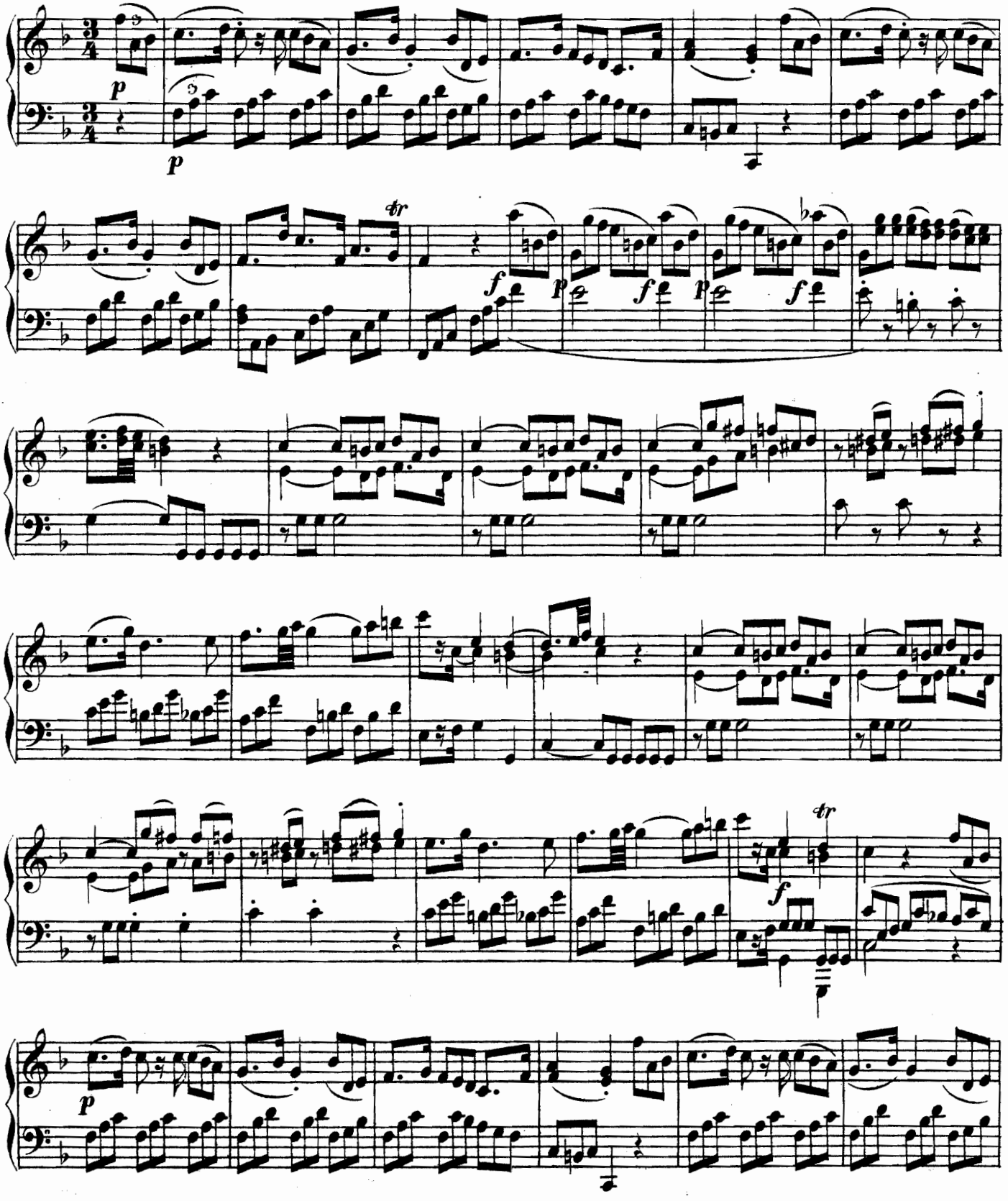

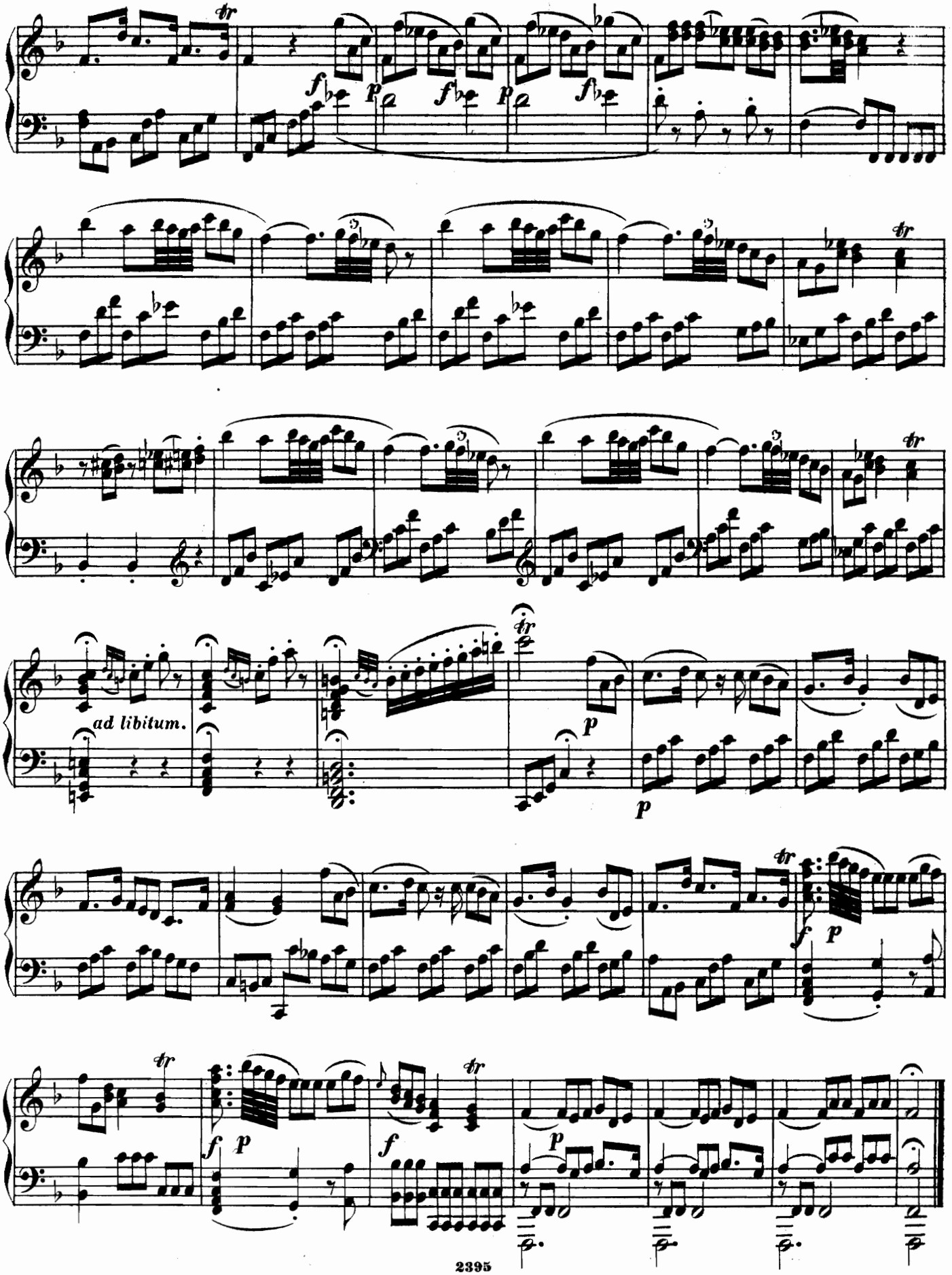
ad libitum.

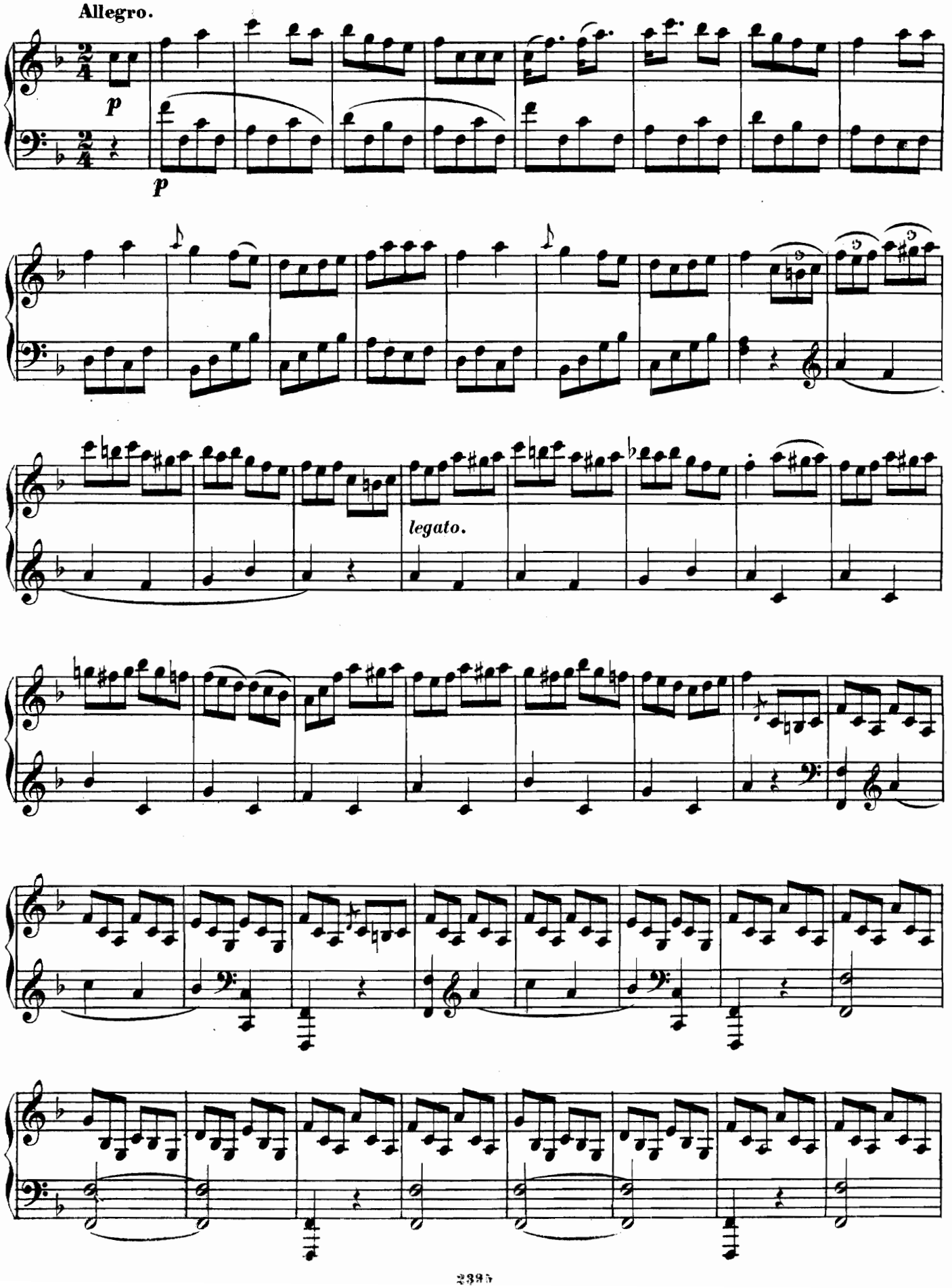
Allegro.
p
p
legato.

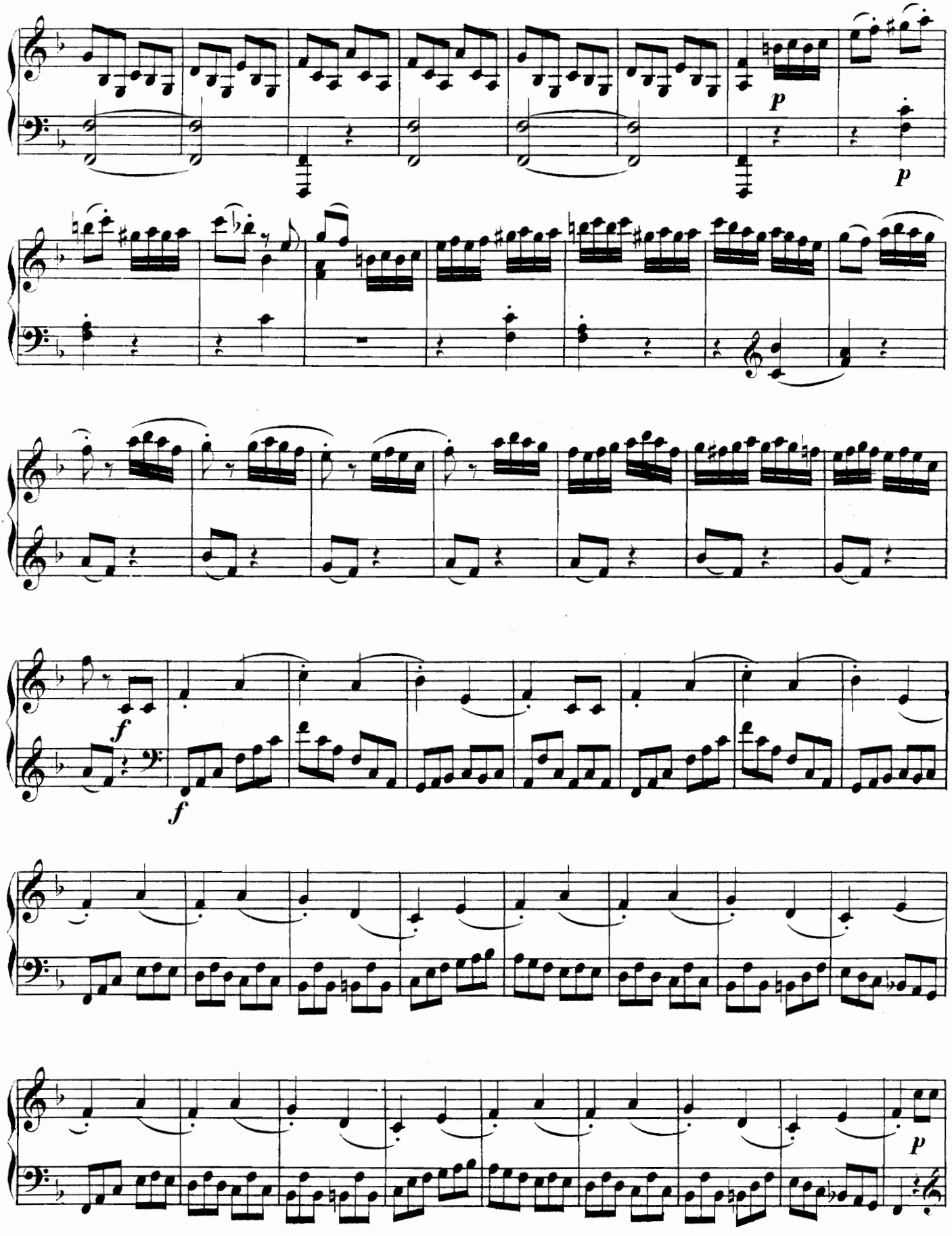
p
p
f
f
p

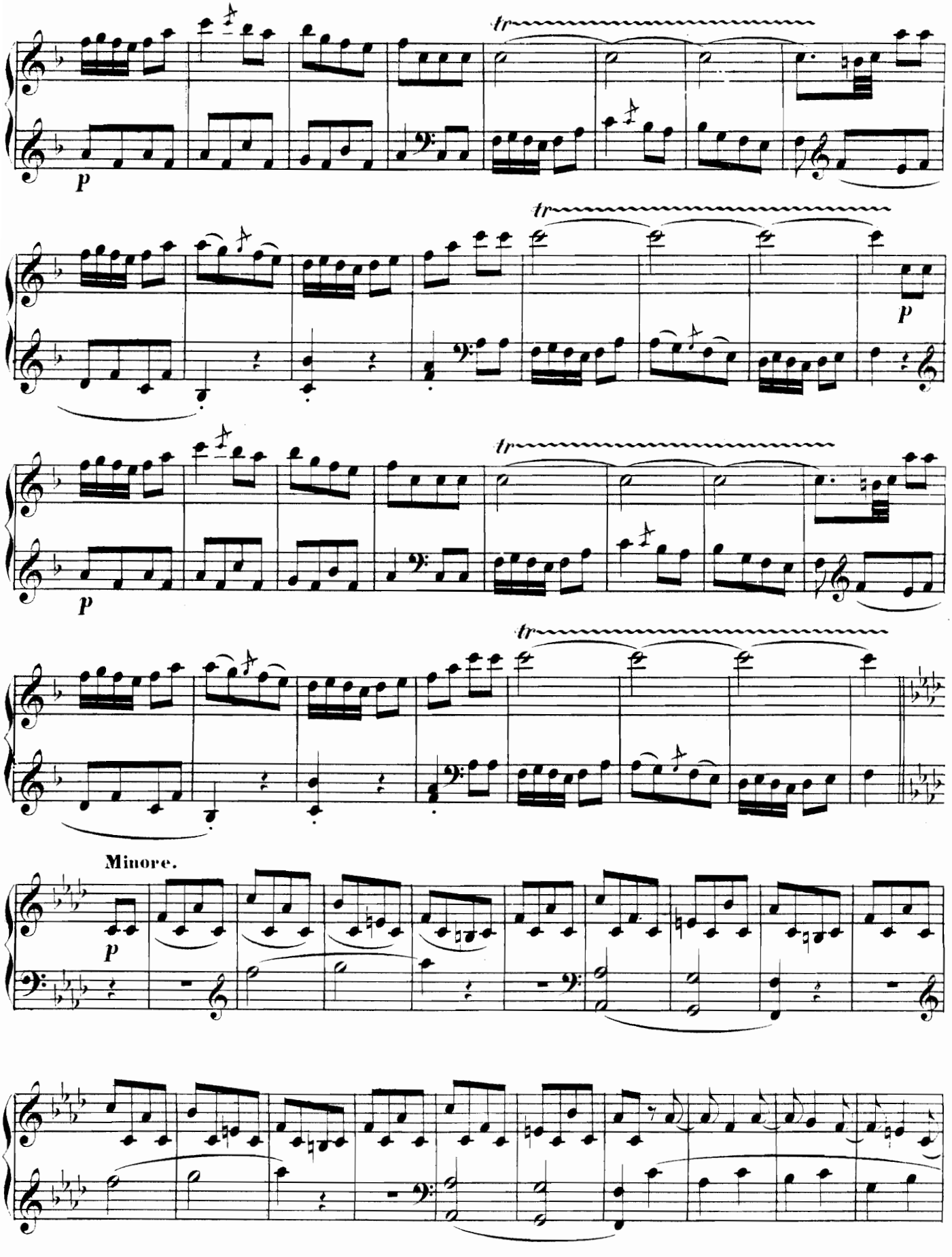
tr
p
tr
p
tr
p
tr
Minore.
p

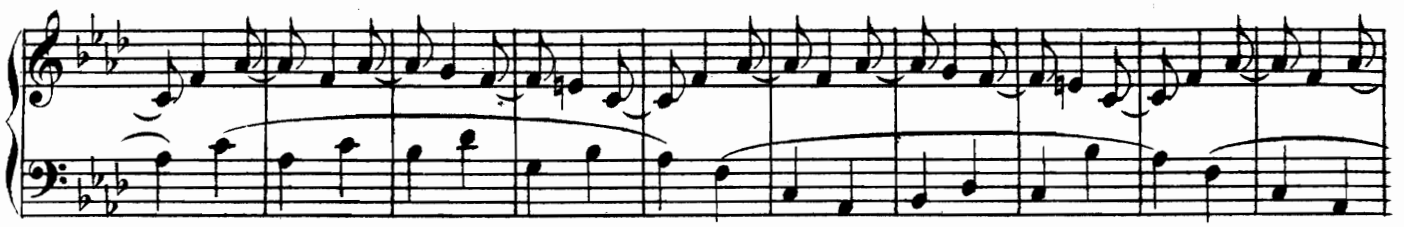

Maggiore.

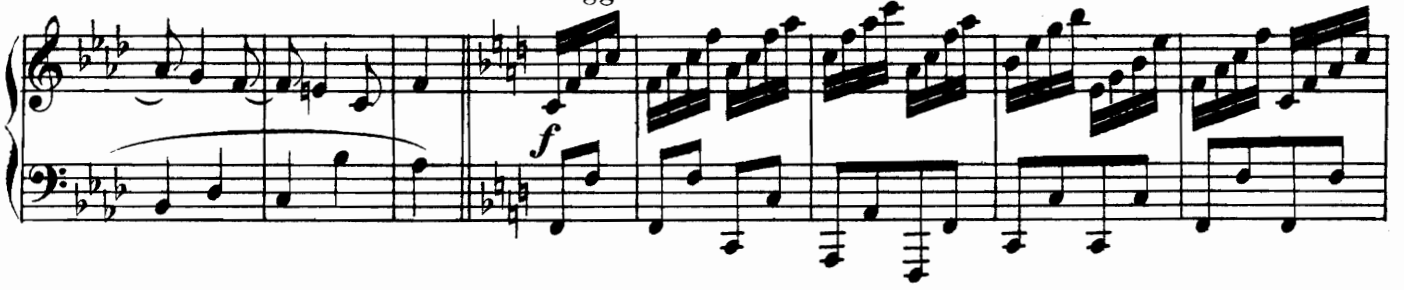

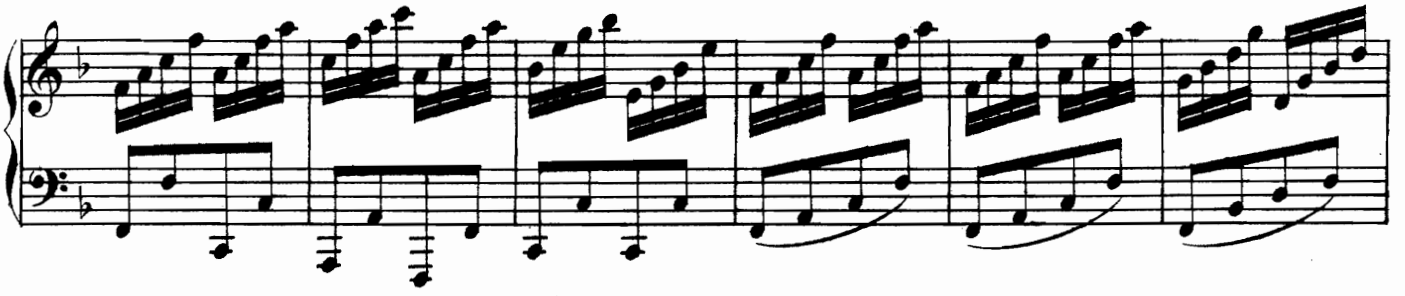

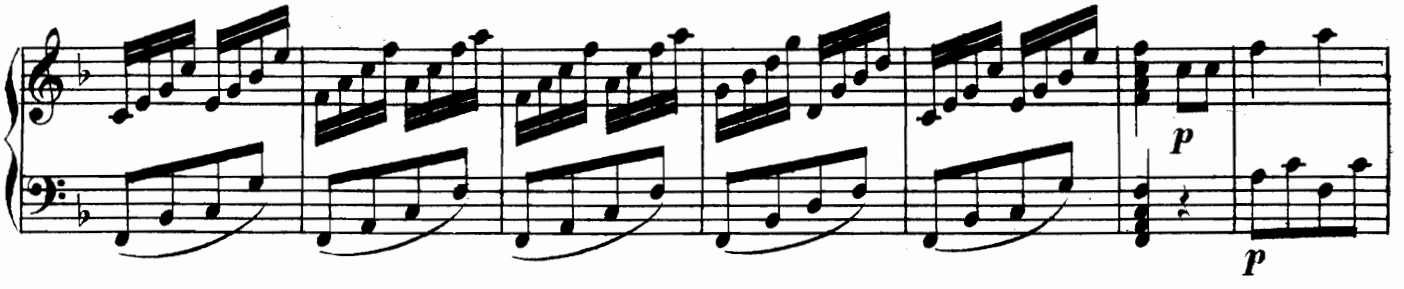

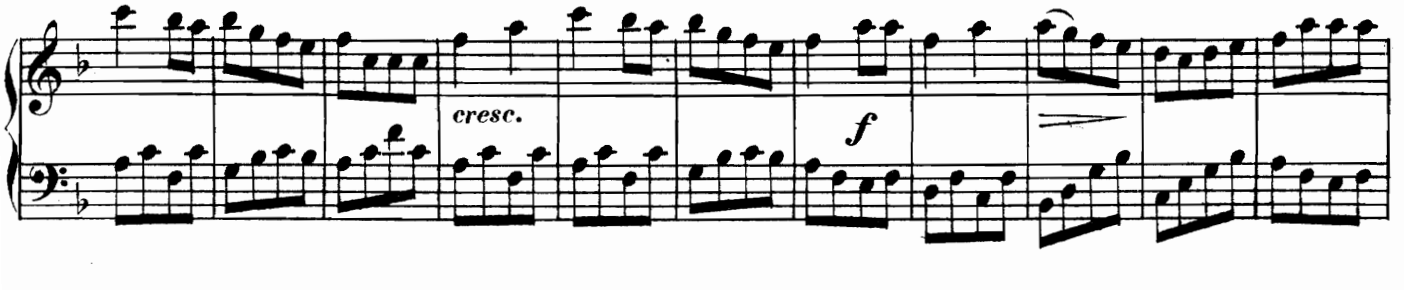

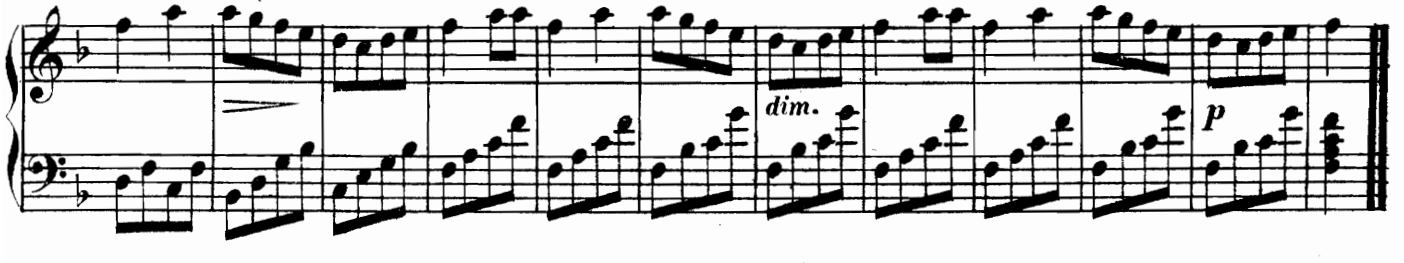

SONATA XXXIV.

(Op. 33, Nº 2.)

Allegretto. M.Clementi.

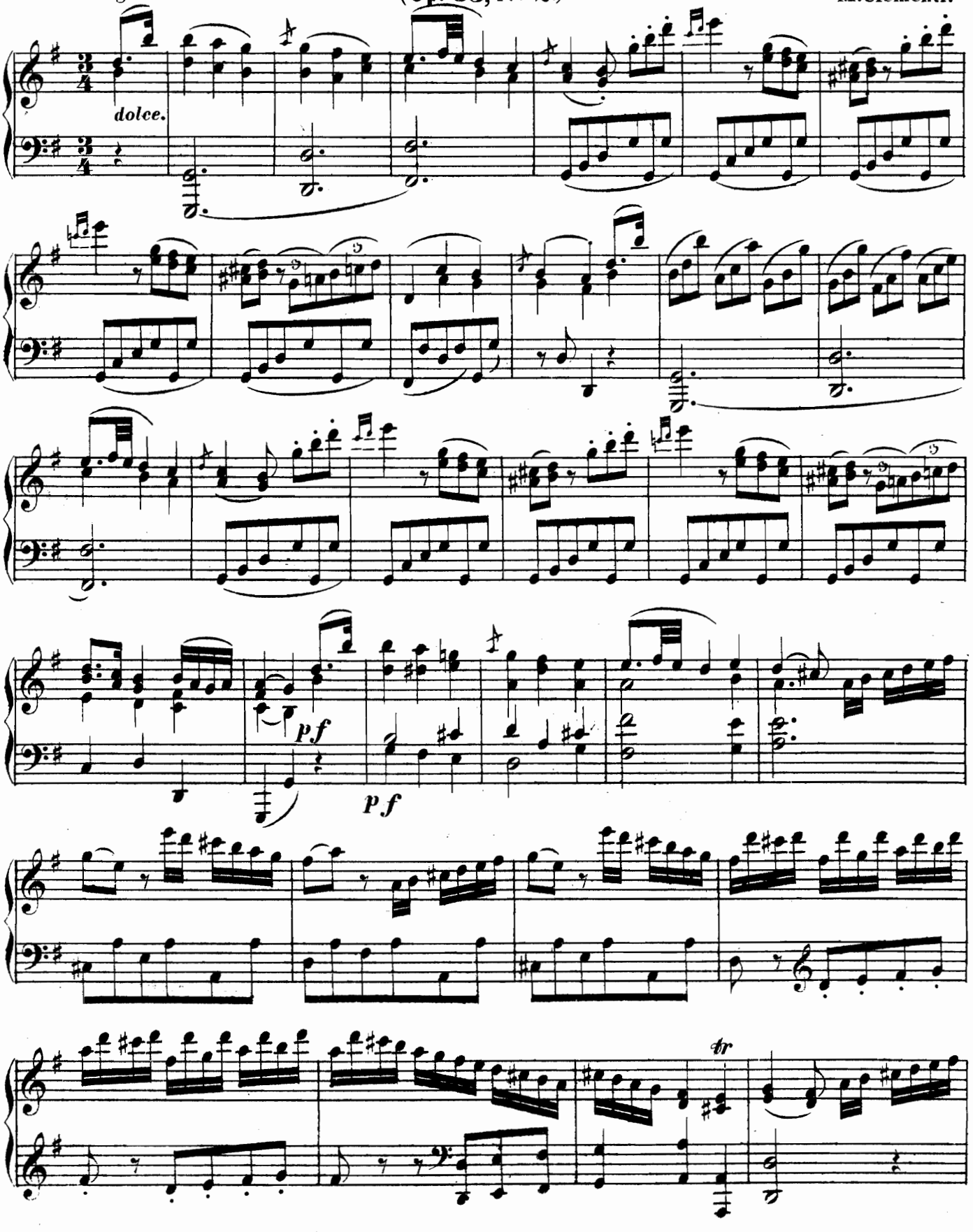

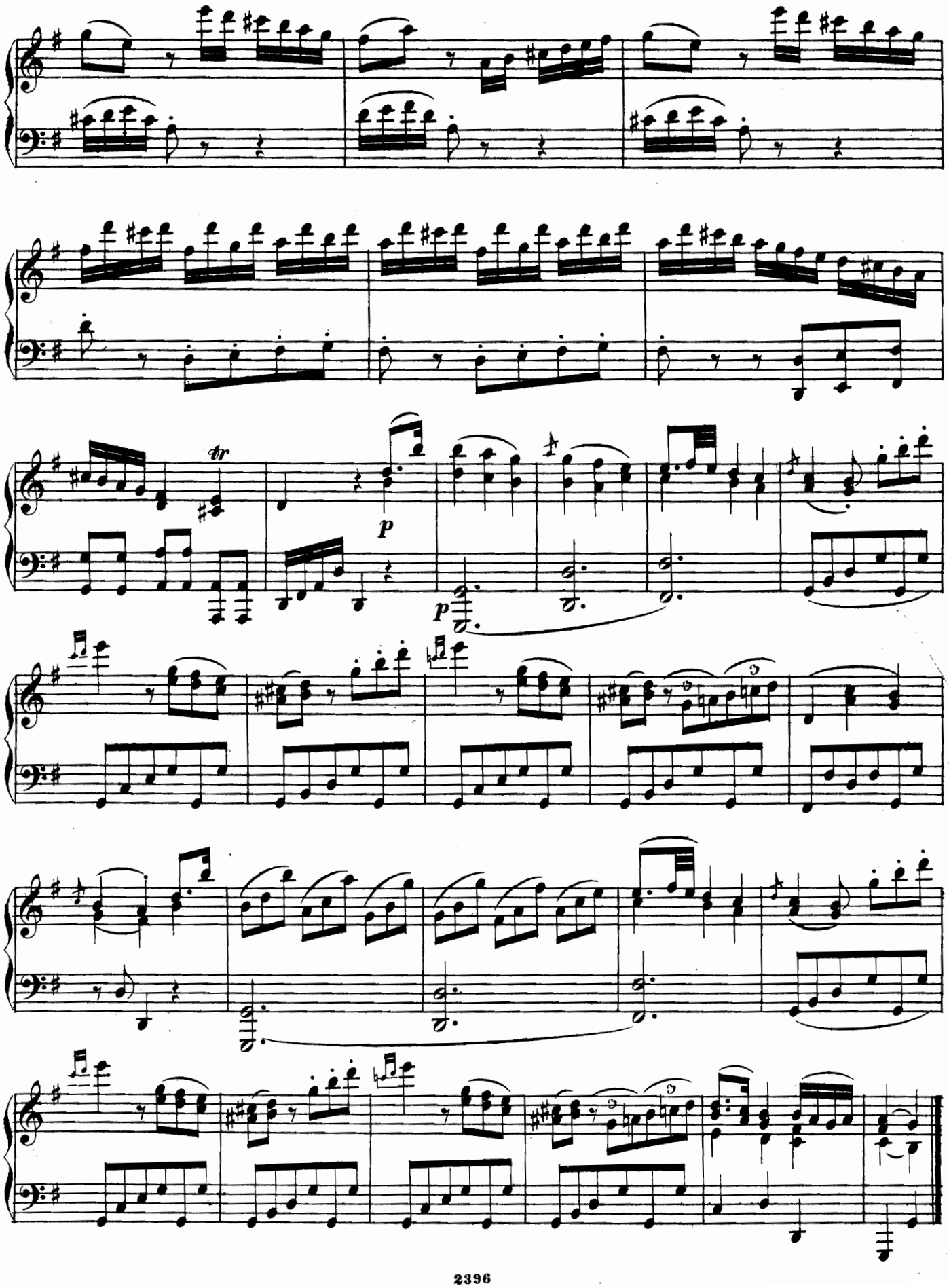
tr
p
p

Air Anglais varié.

Allegro.

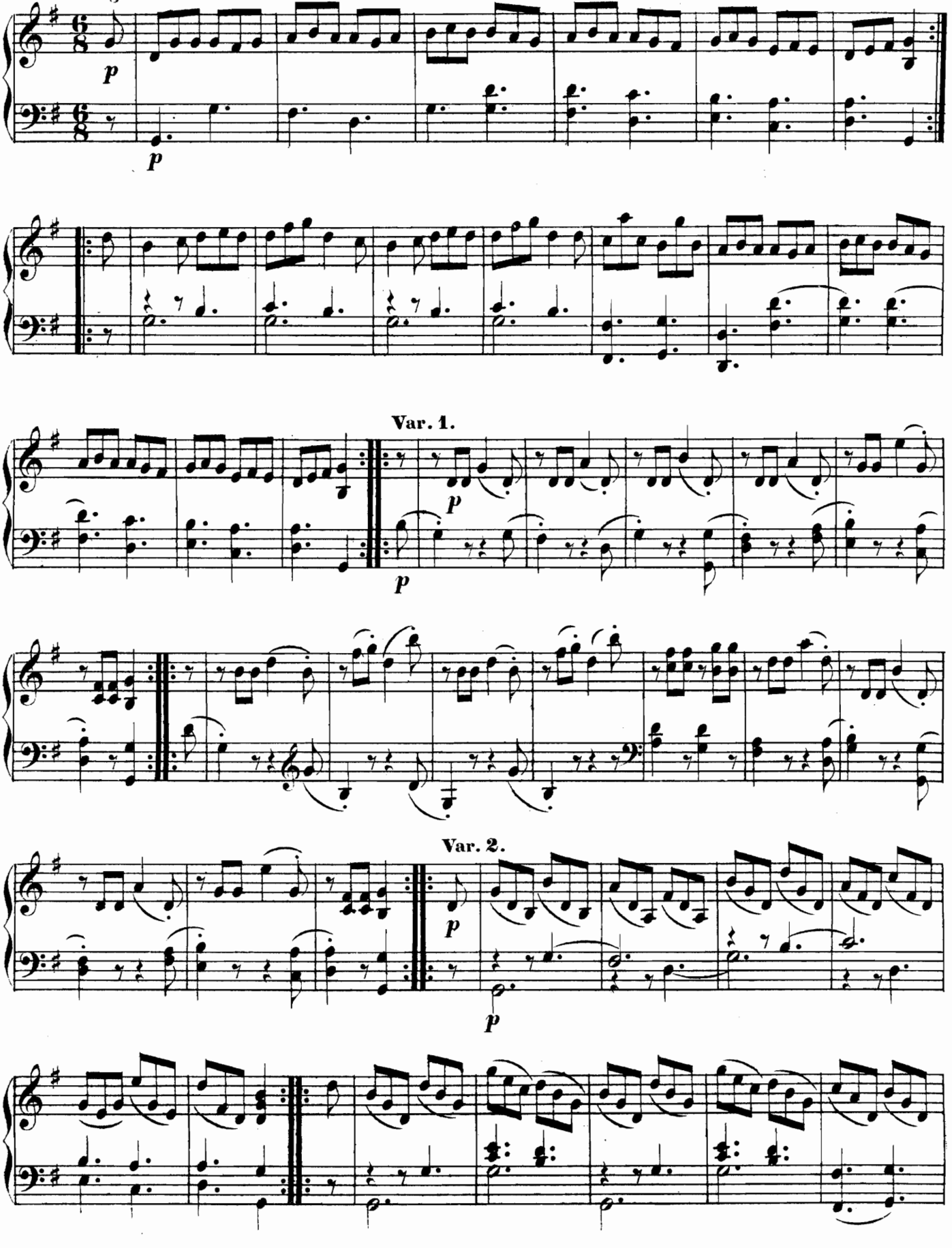

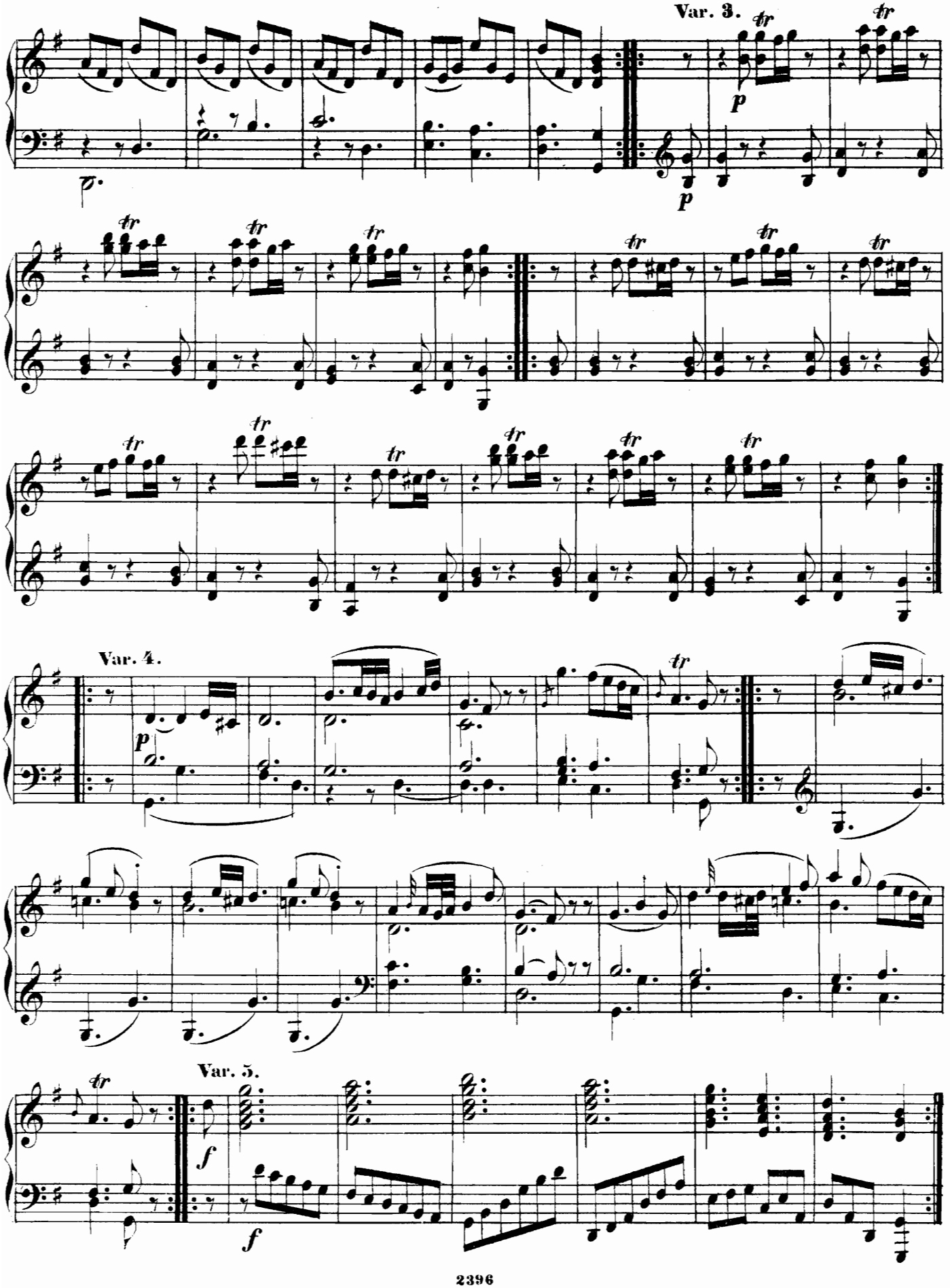
Var. 3.
Var. 4.
Var. 5.

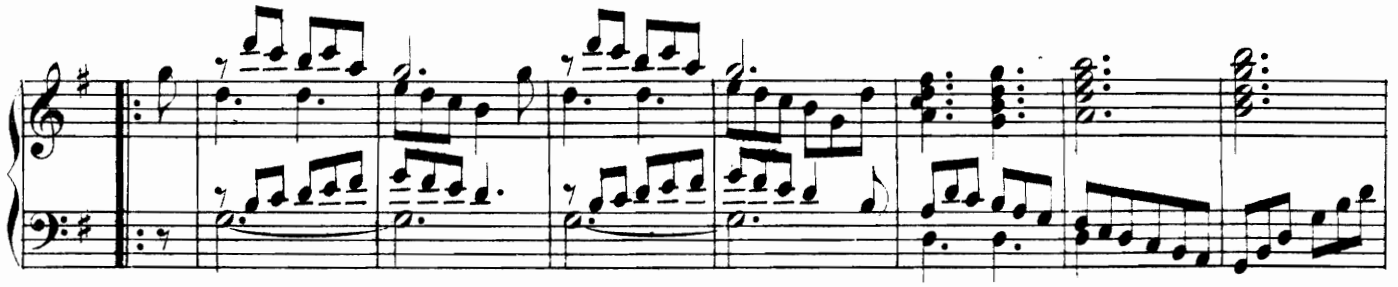

Var. 6.

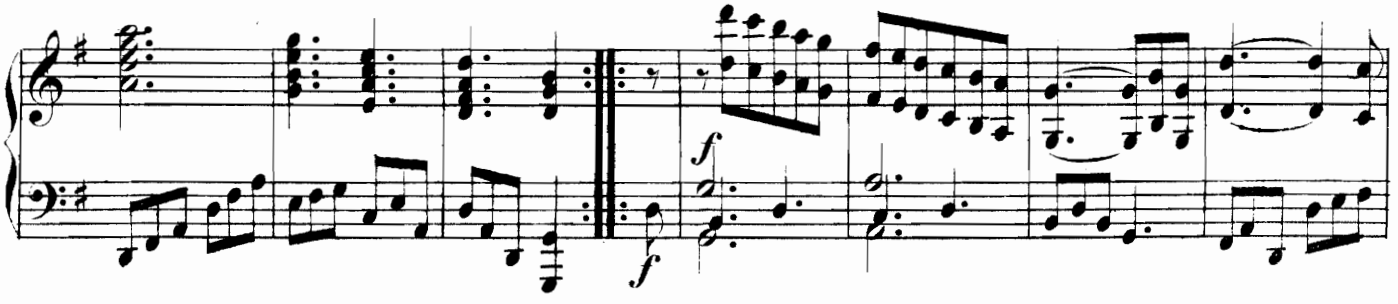

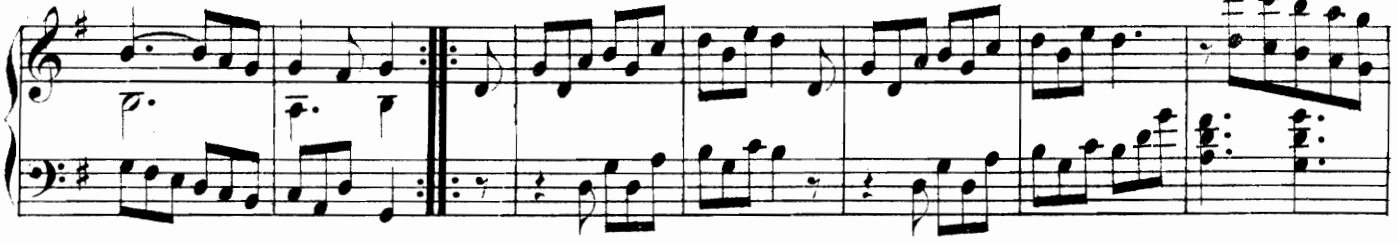

Var. 7.

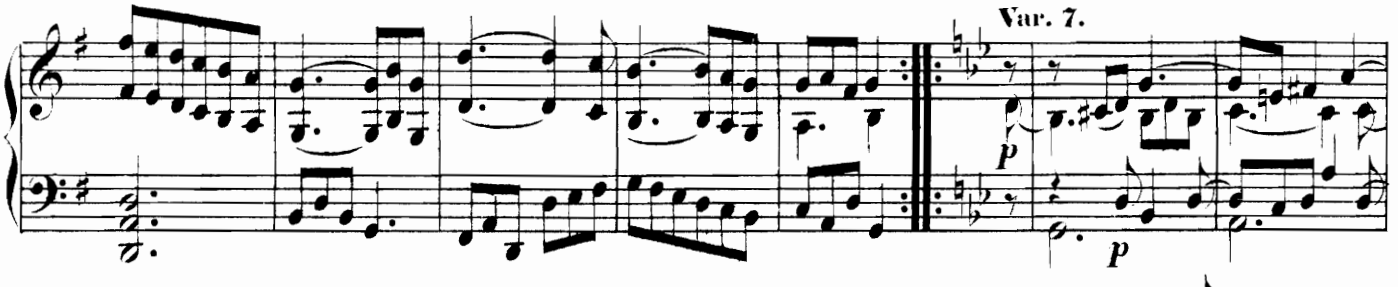

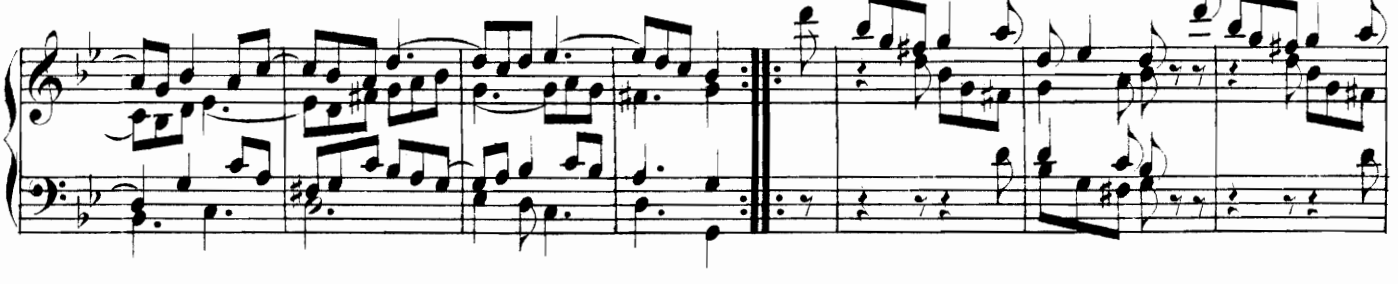

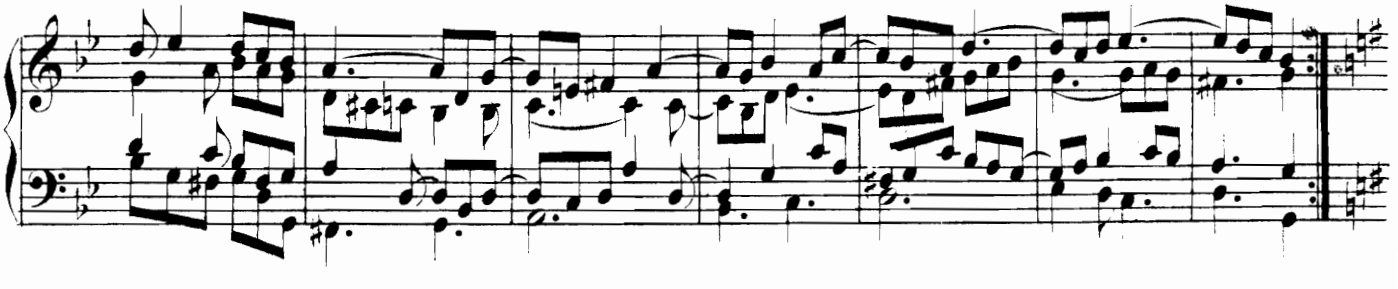

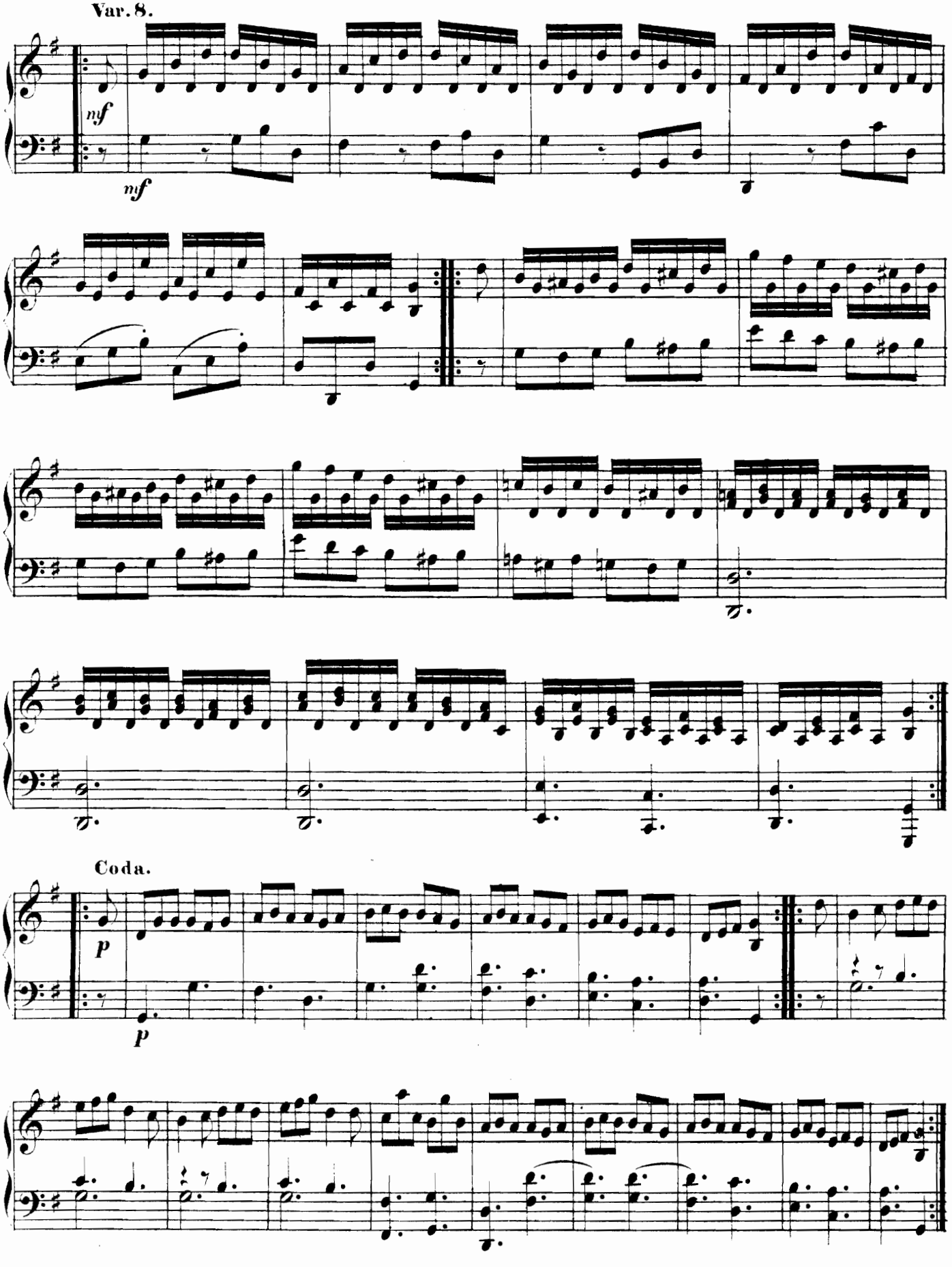
Var. 8.
mf
mf
Coda.
p
p

SONATA XXXV.

(Op. 33, Nº 3.)

Larghetto.

M. Clementi.

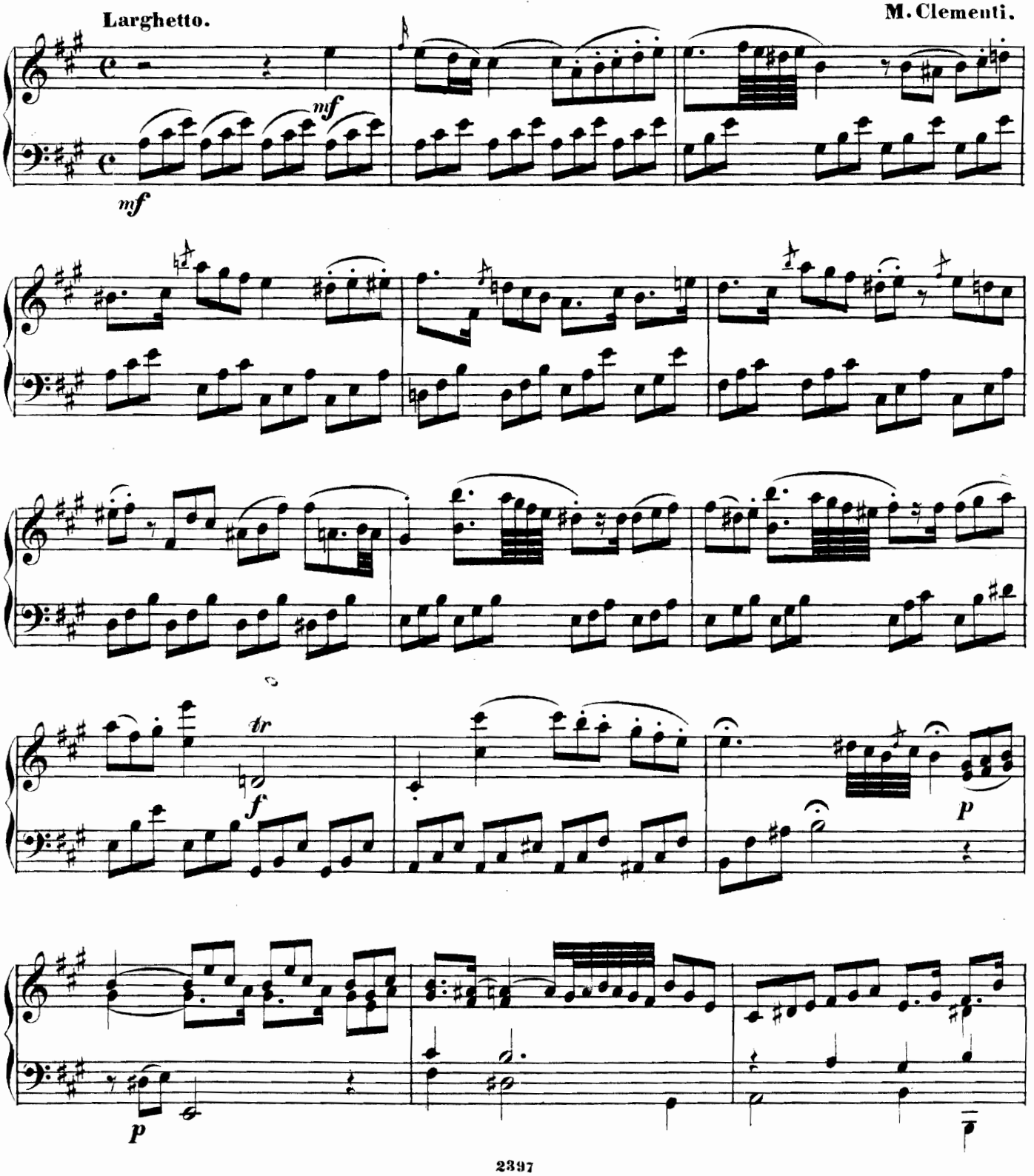

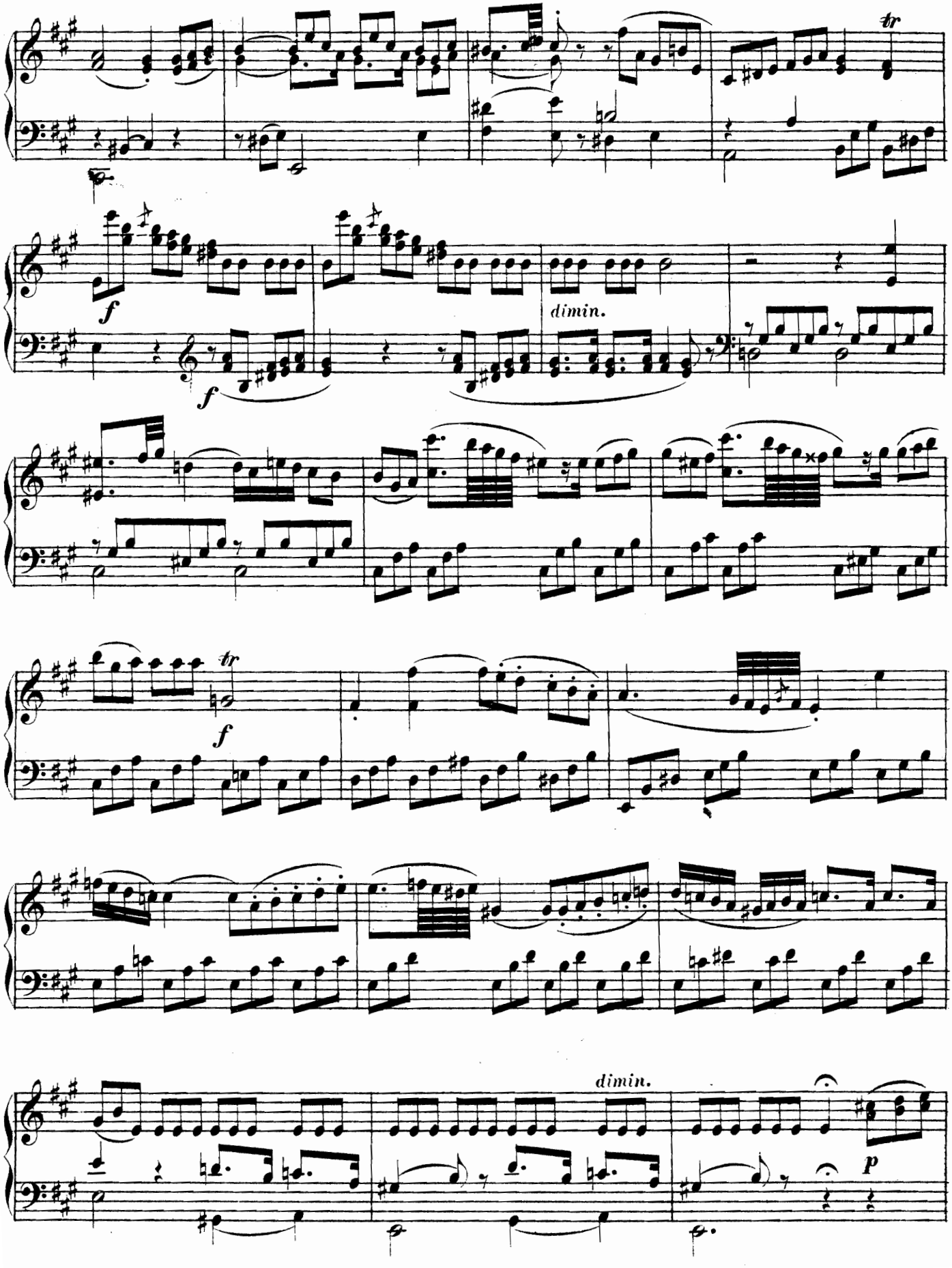
tr
f
f
dimin.
f
tr
dimin.
p

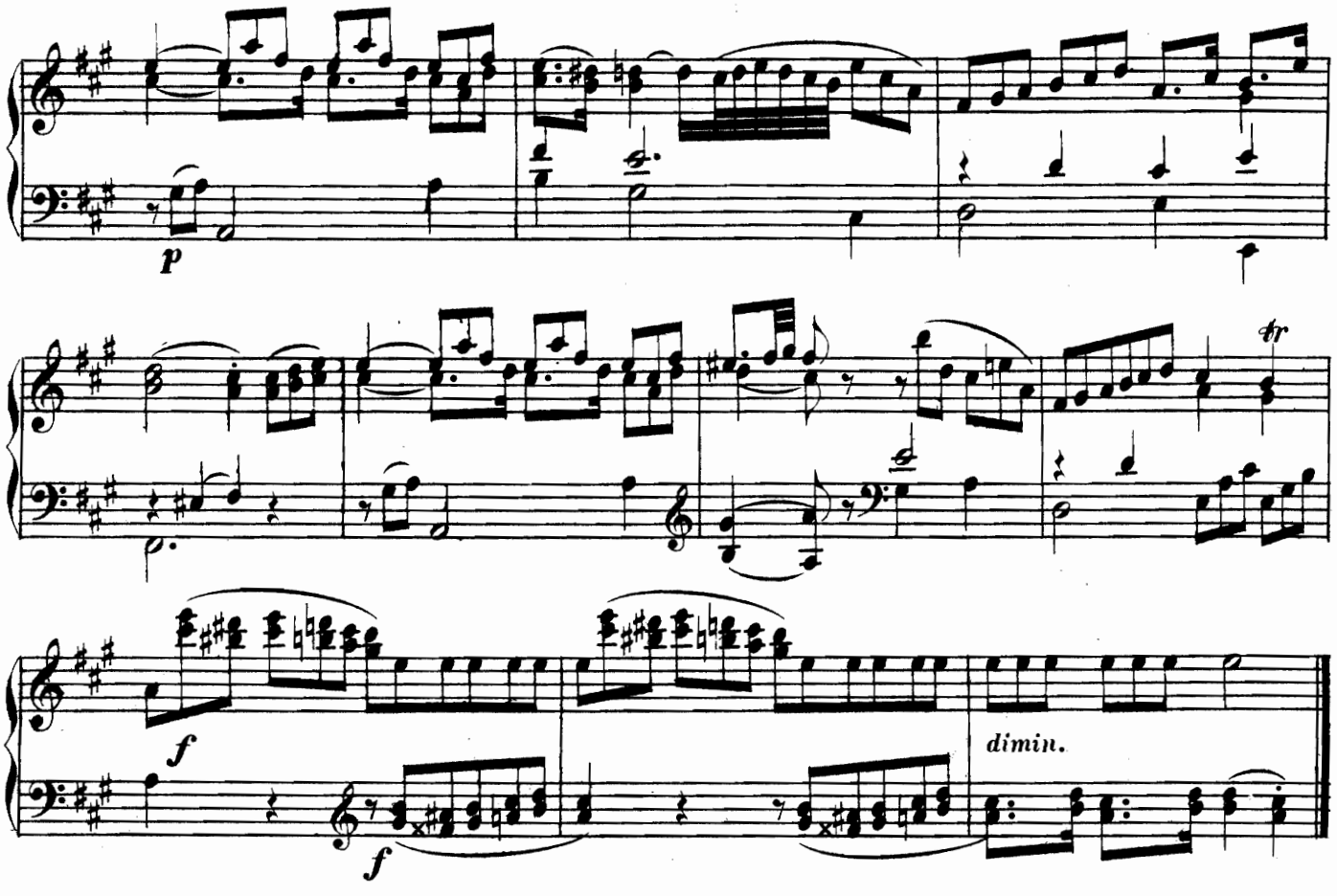

Tempo di Menuetto.

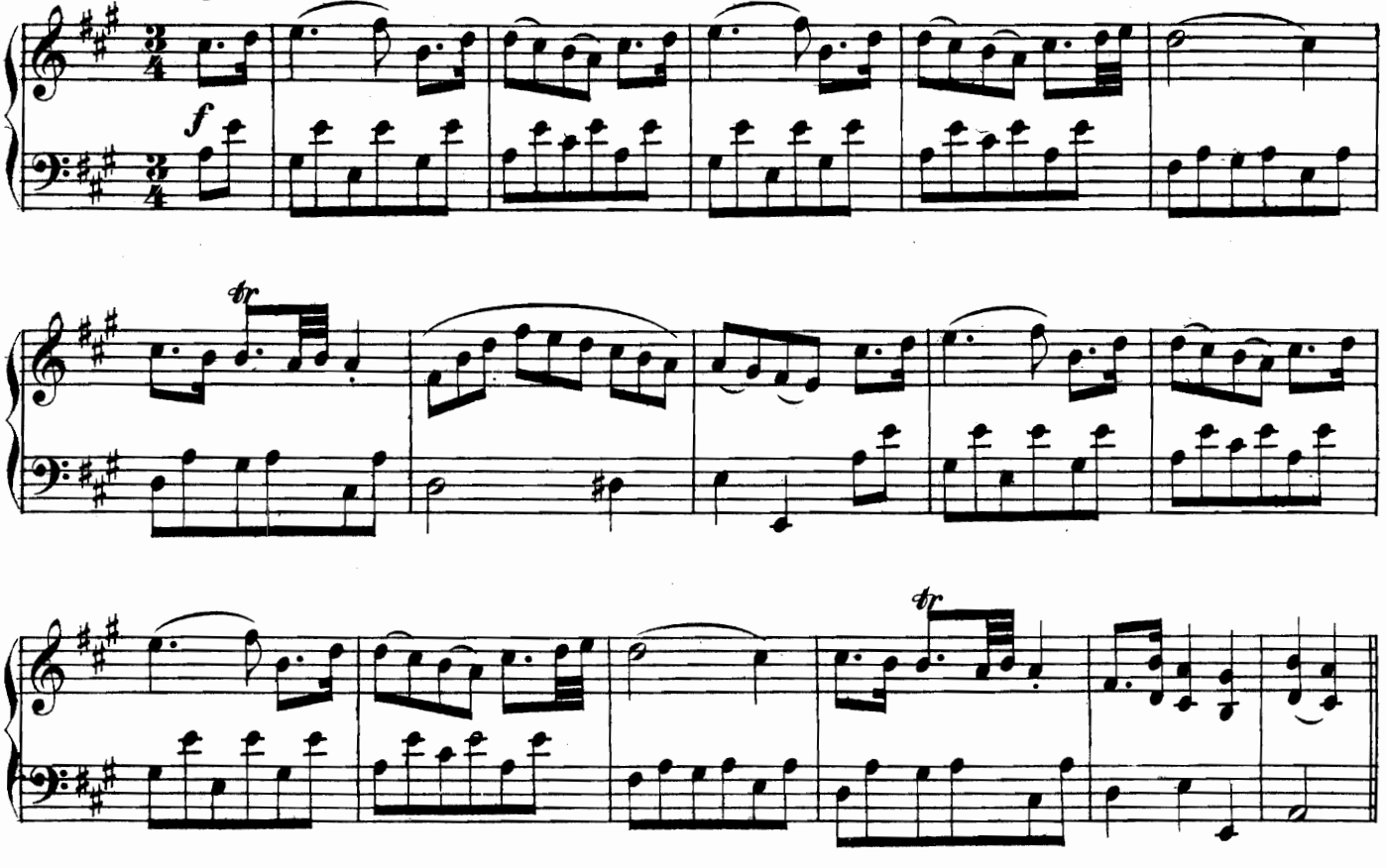

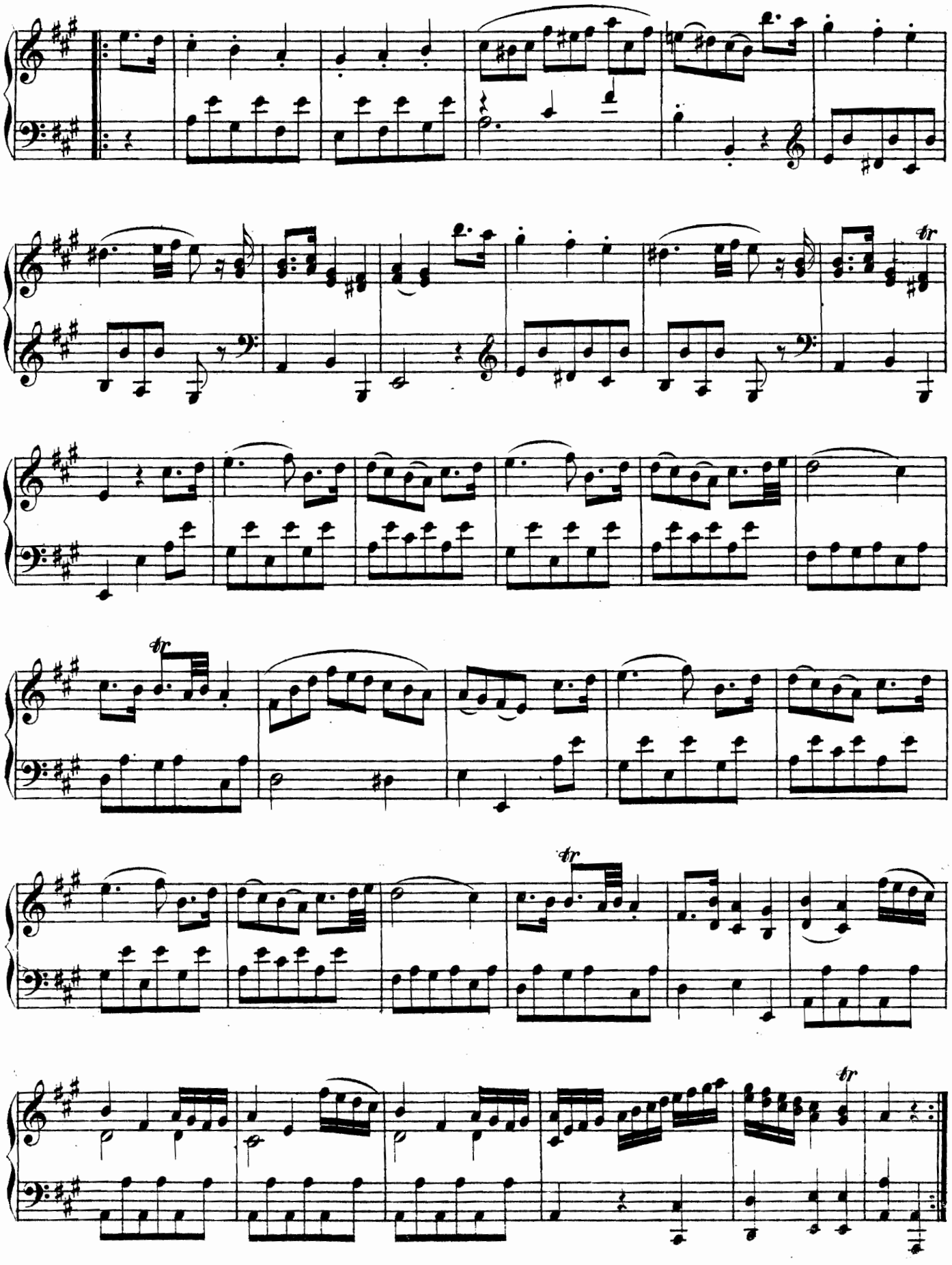

SONATA XXXVI.

(Op. 47, Nº 1.)

Allegro ma con grazia.

M. Clementi.

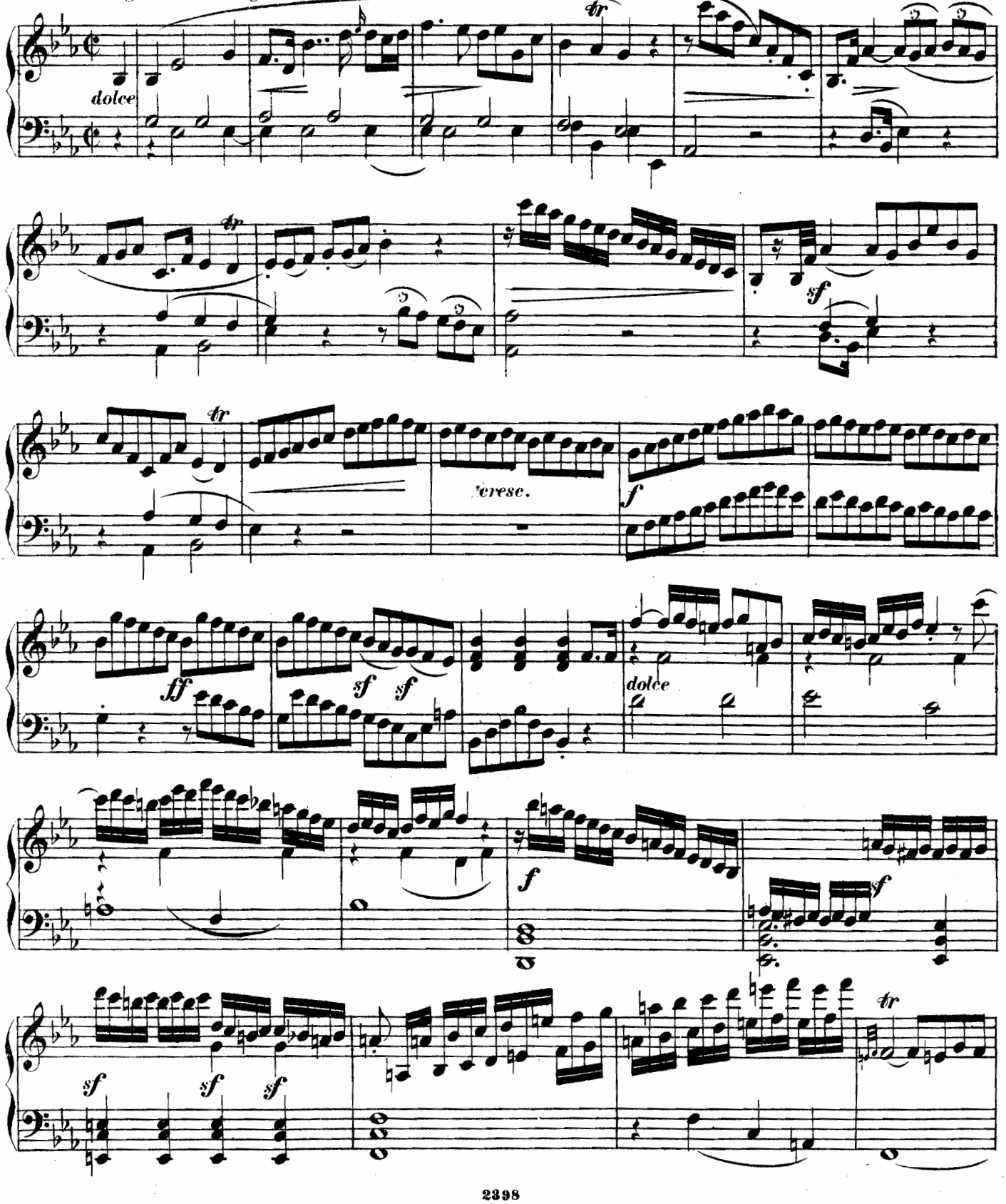

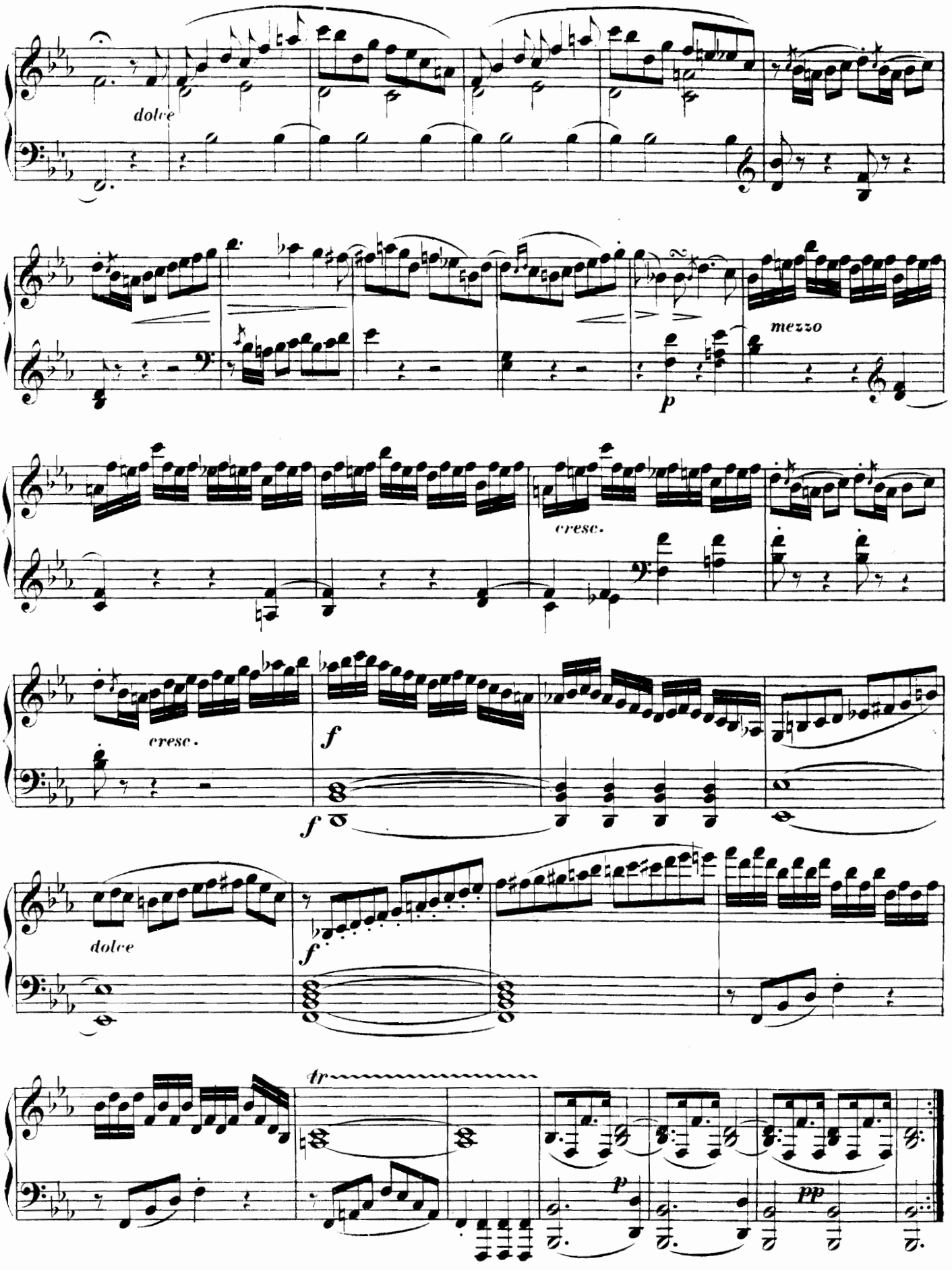
dolce
mezzo
cresc.
cresc.
f
f
dolce
f
tr
p
pp

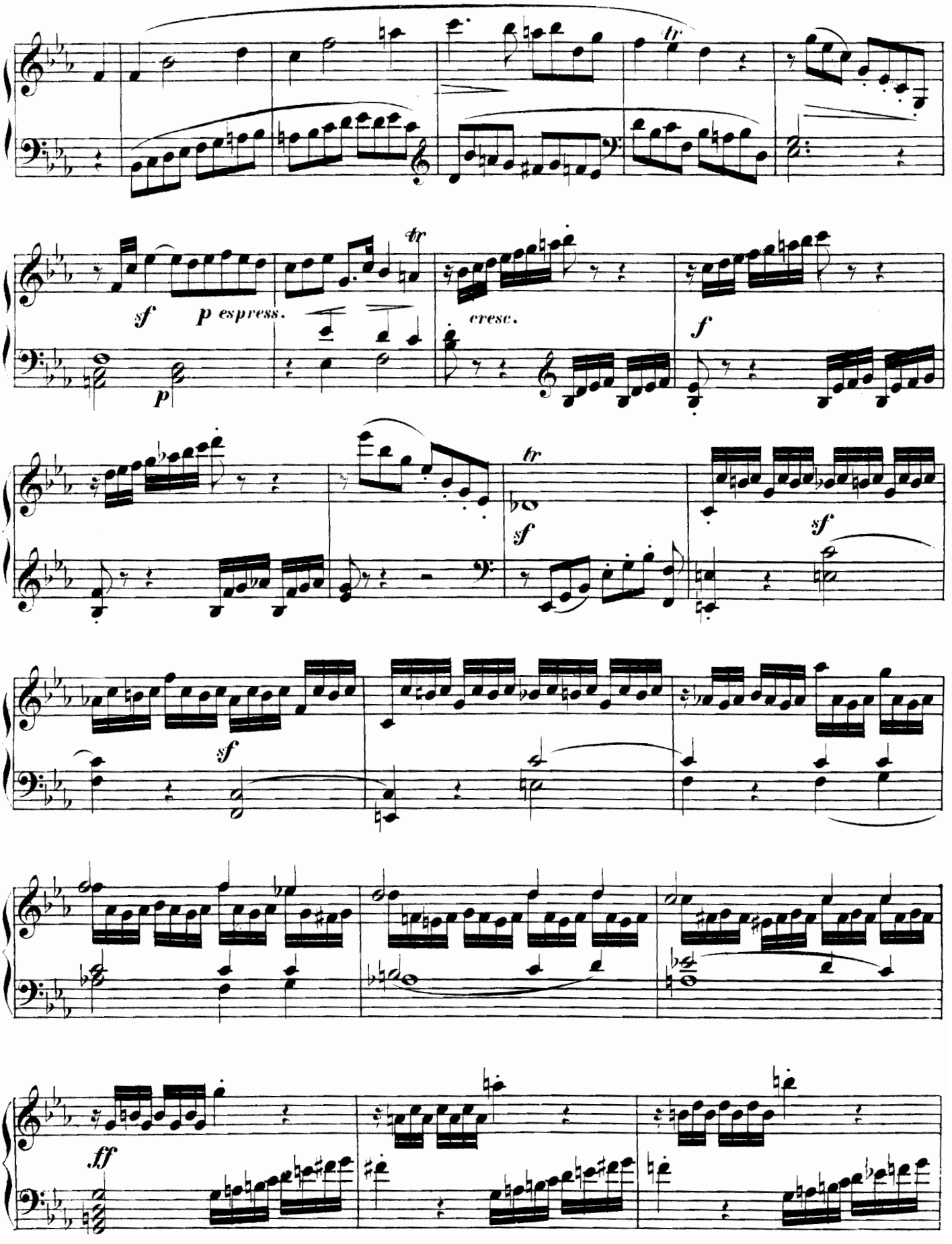
tr
sf
p espress.
p
cresc.
f
tr
sf
sf
sf
ff

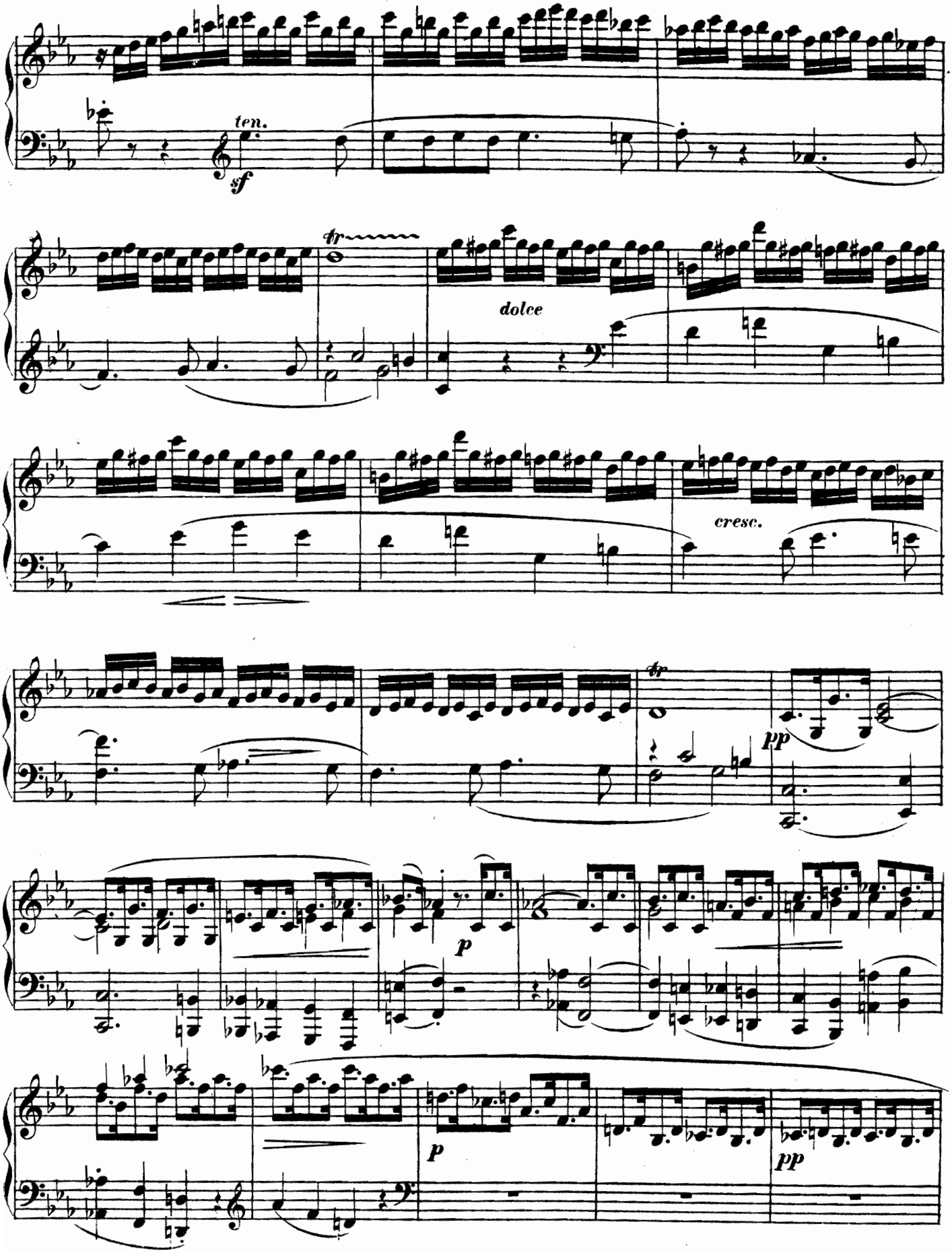
ten.
sf
tr
dolce
cresc.
tr
pp
p
p
pp

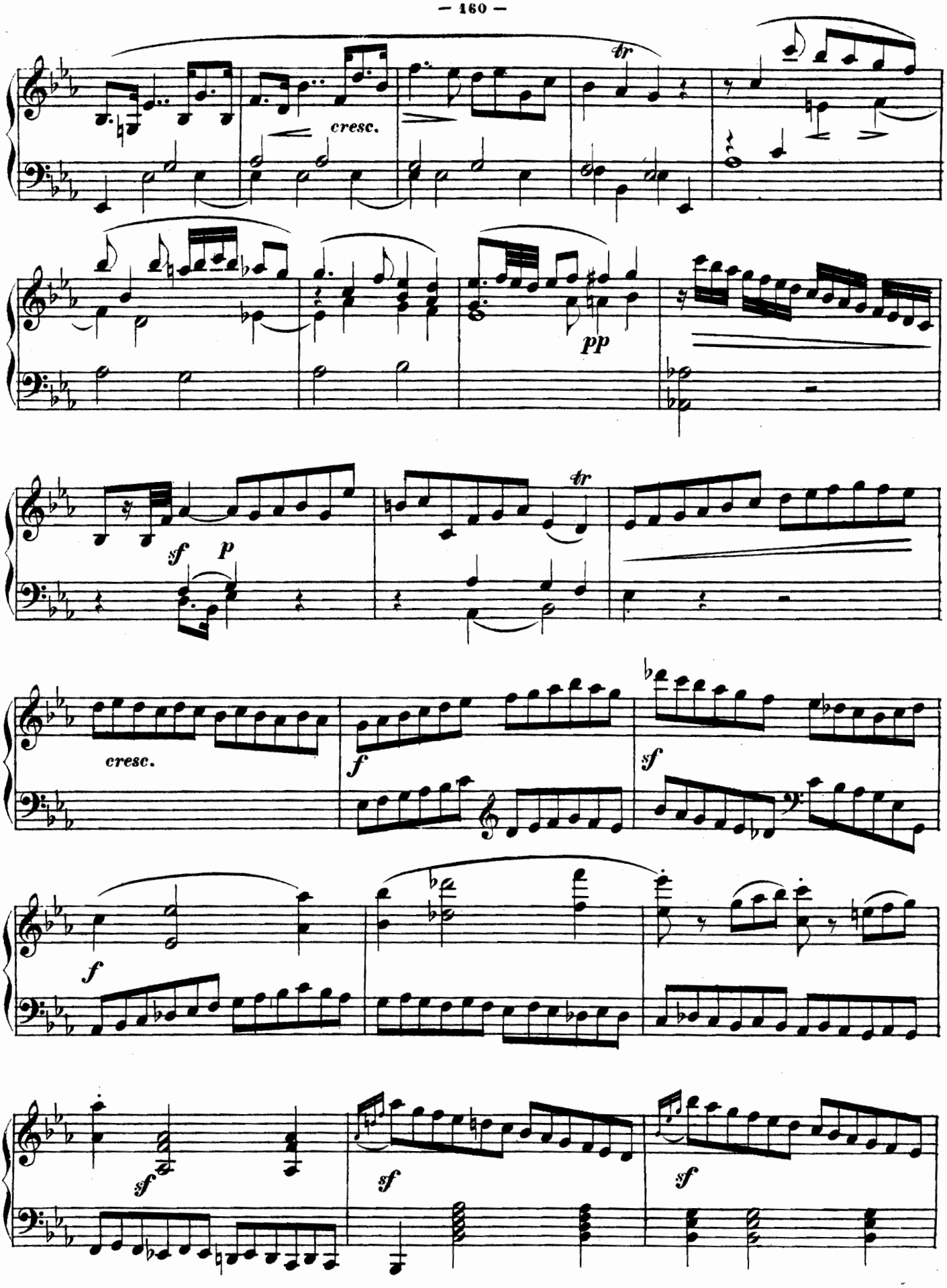
tr
cresc.
pp
sf
p
tr
cresc.
f
sf
f
sf
sf
sf

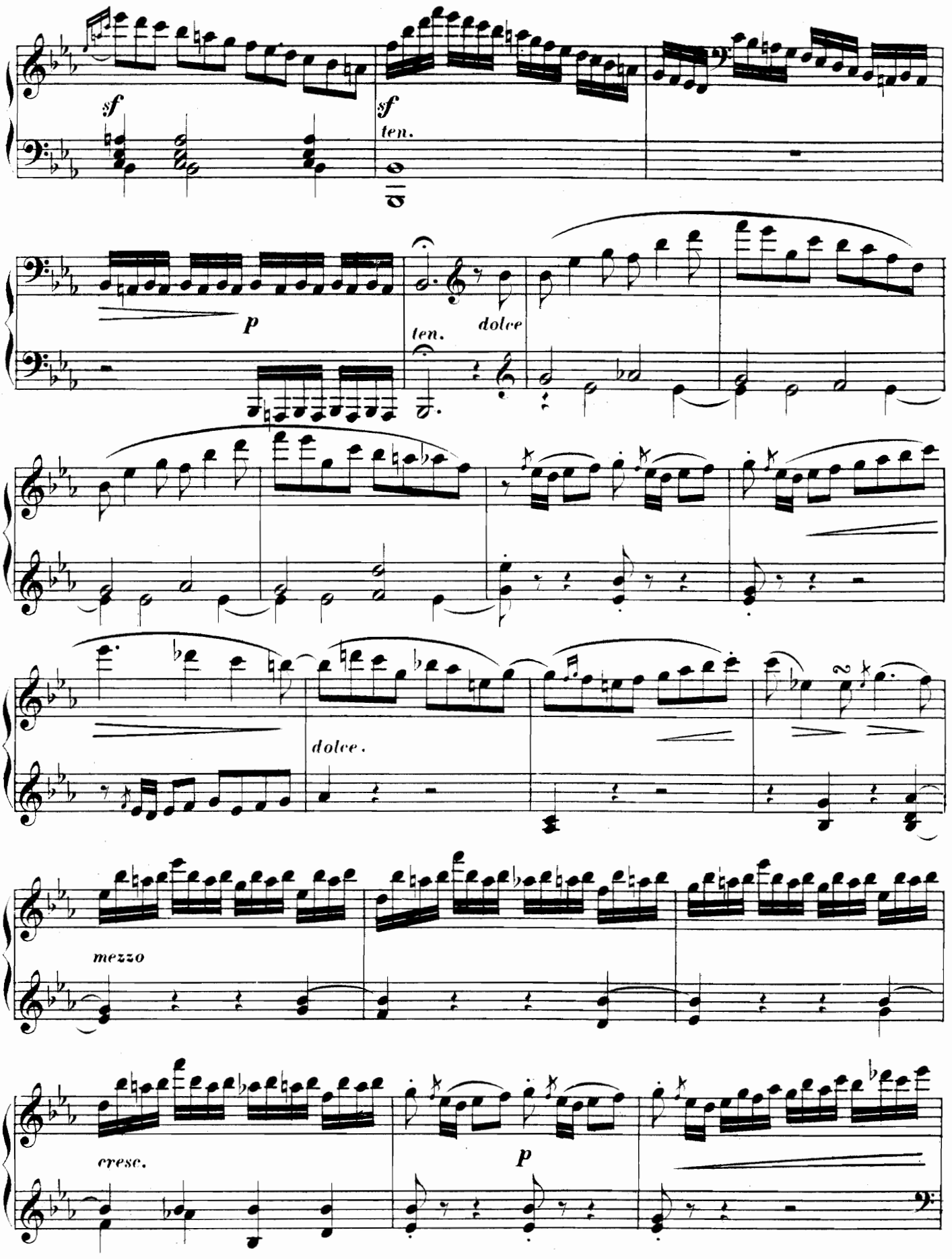
sf
sf
ten.
p
ten.
dolce
dolce.
mezzo
cresc.
p

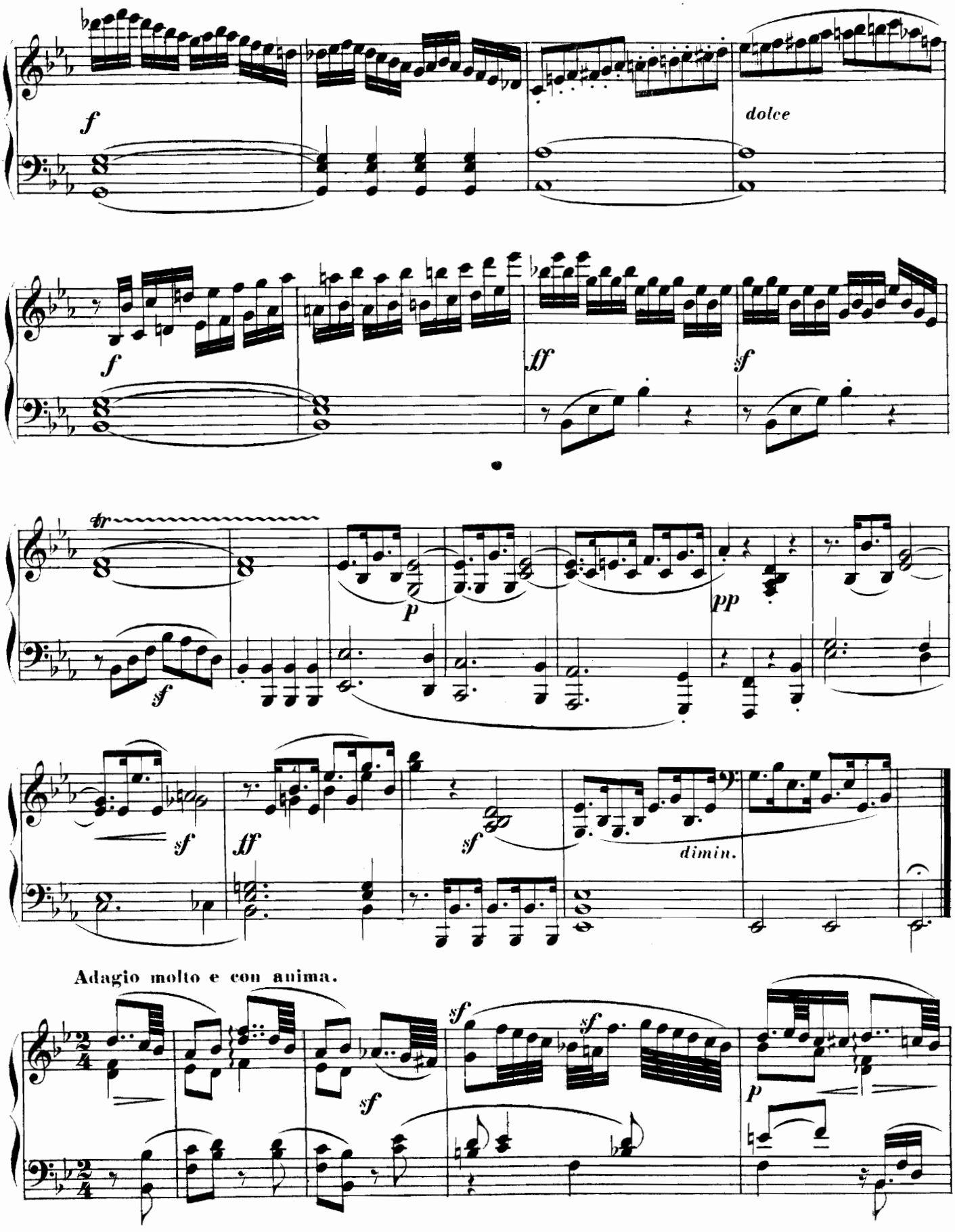
f
dolce
f
ff
sf
tr
p
pp
sf
sf
ff
sf
dimin.
Adagio molto e con anima.
sf
sf
sf
p

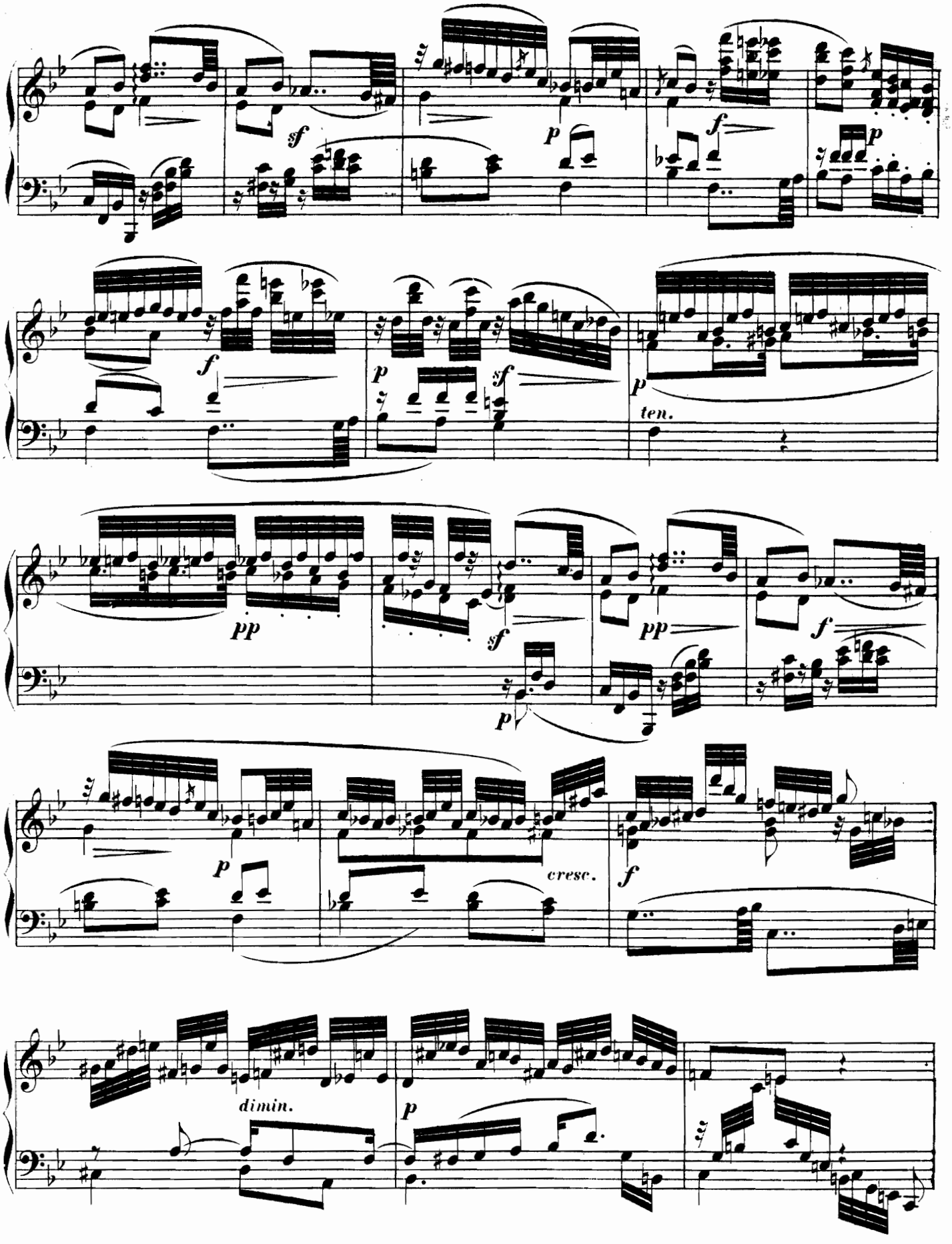
sf
p
f
p
f
p
sf
p
ten.
pp
sf
pp
f
p
p
cresc.
f
dimin.
p

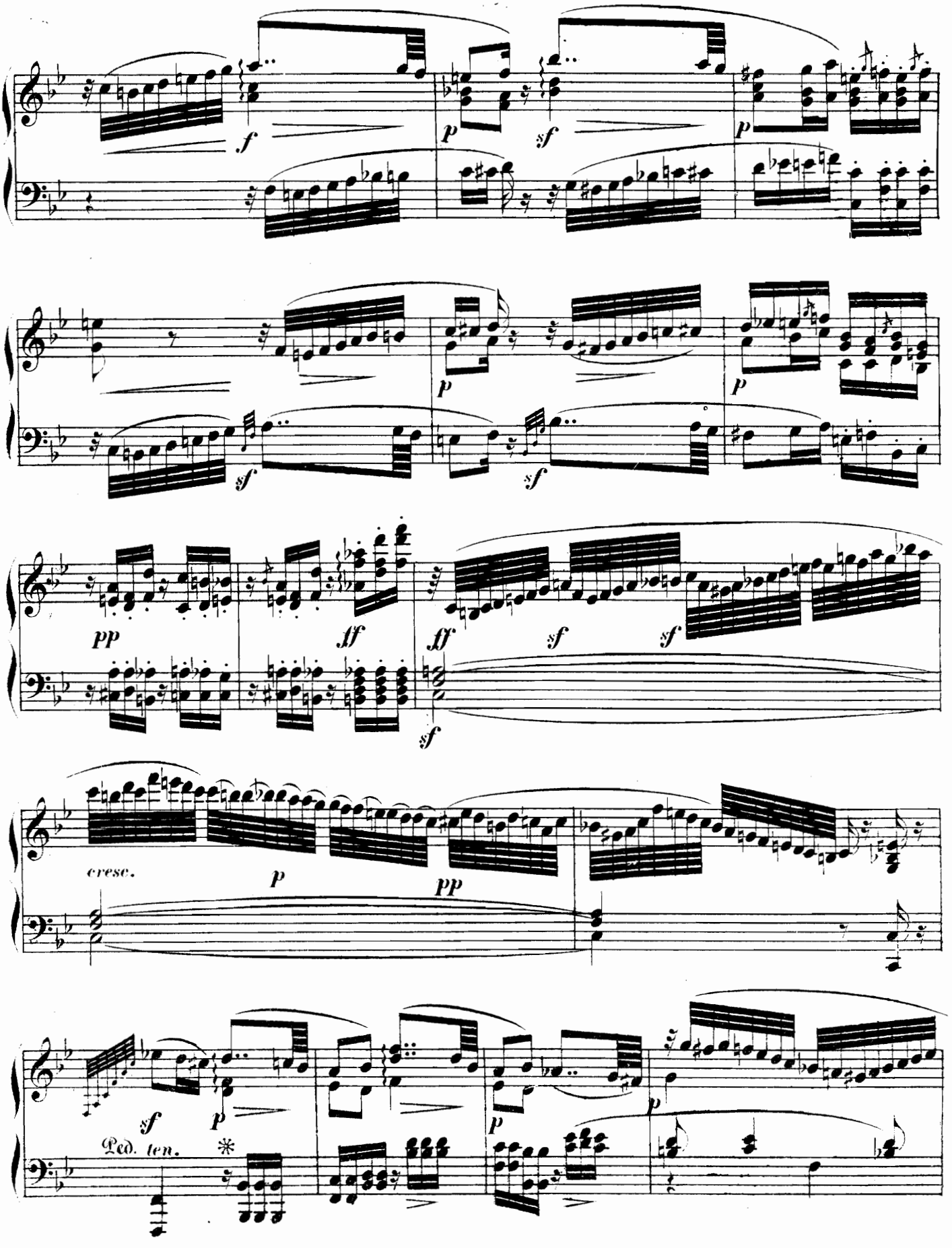
f
p
sf
p
p
sf
sf
pp
ff
ff
sf
sf
sf
cresc.
p
pp
sf
p
Ped. ten.
p
p

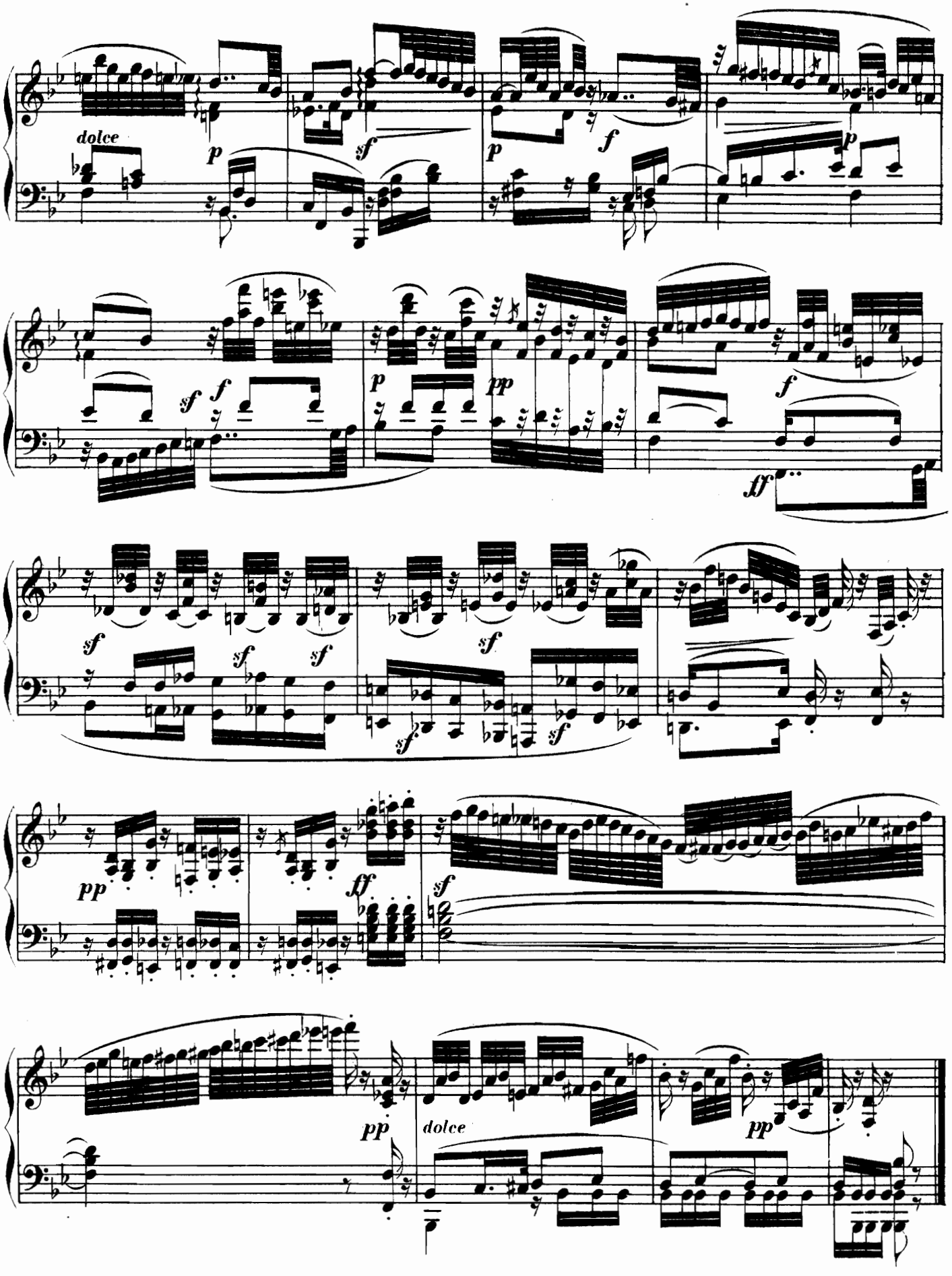
dolce
p
sf
p
f
p
sf
f
p
pp
f
ff
sf
sf
sf
sf
sf
sf
pp
ff
sf
pp
dolce
pp

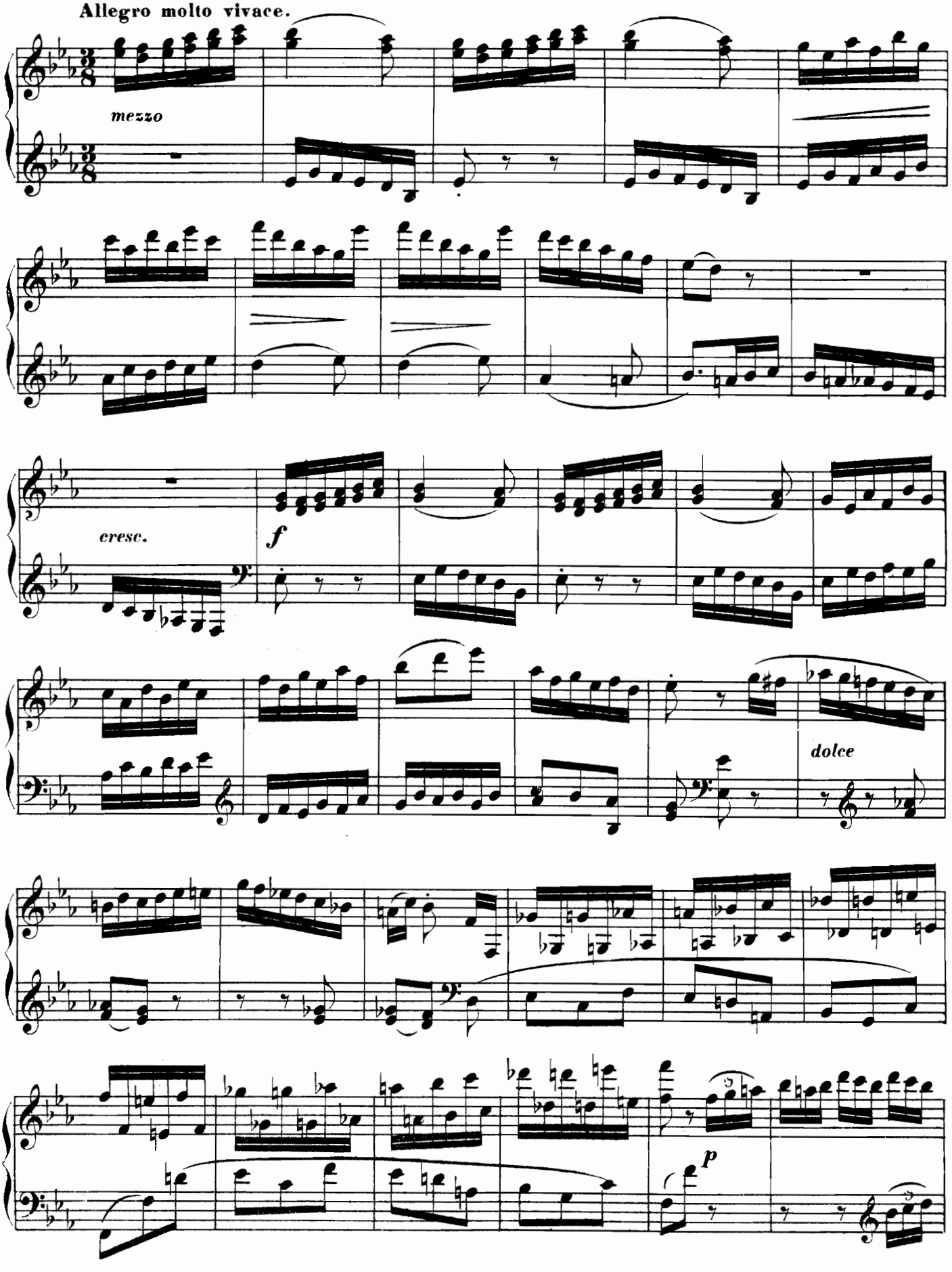
Allegro molto vivace.
mezzo
cresc.
f
dolce
p

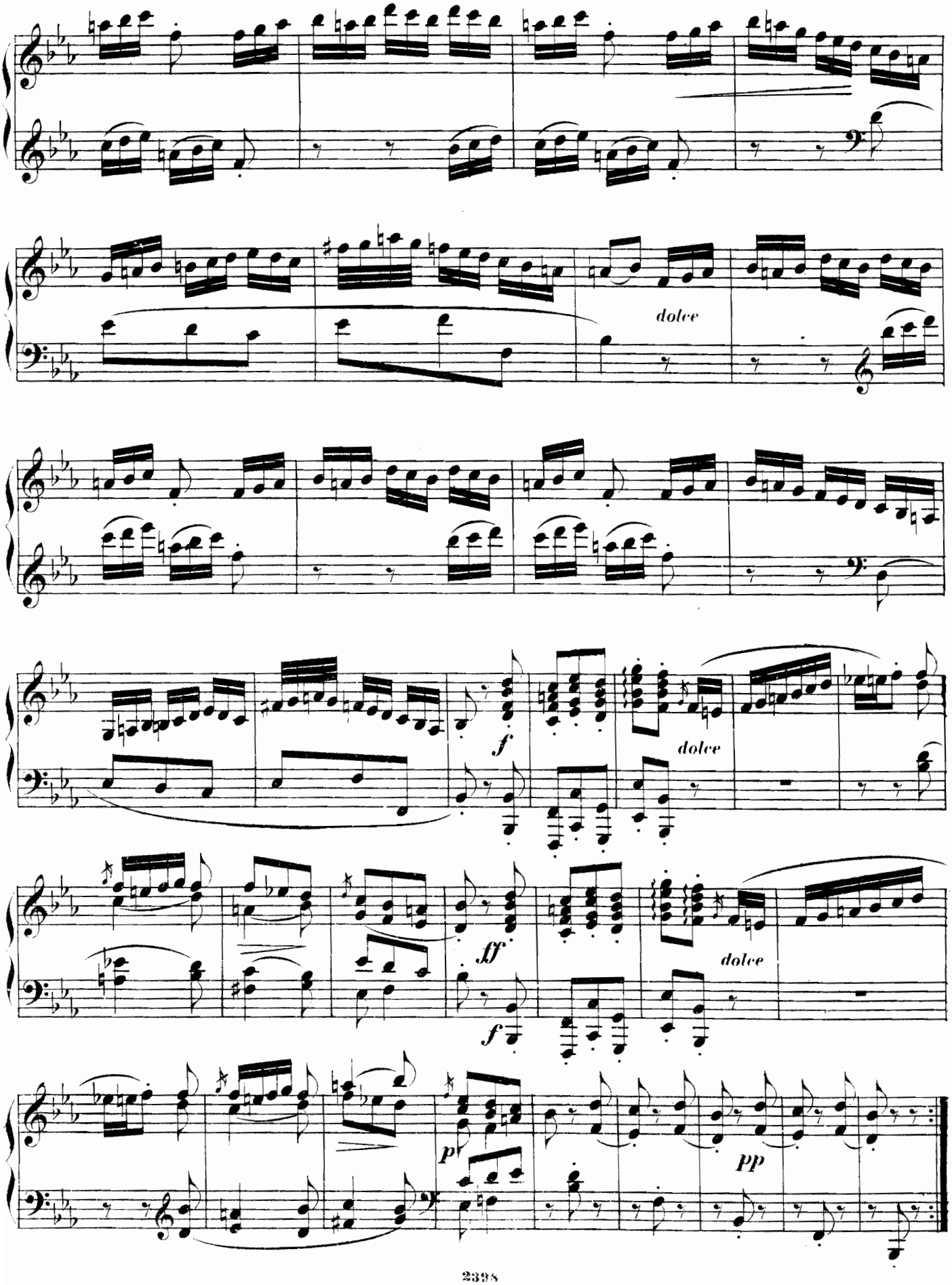
dolce
f
dolce
ff
f
dolce
p
pp

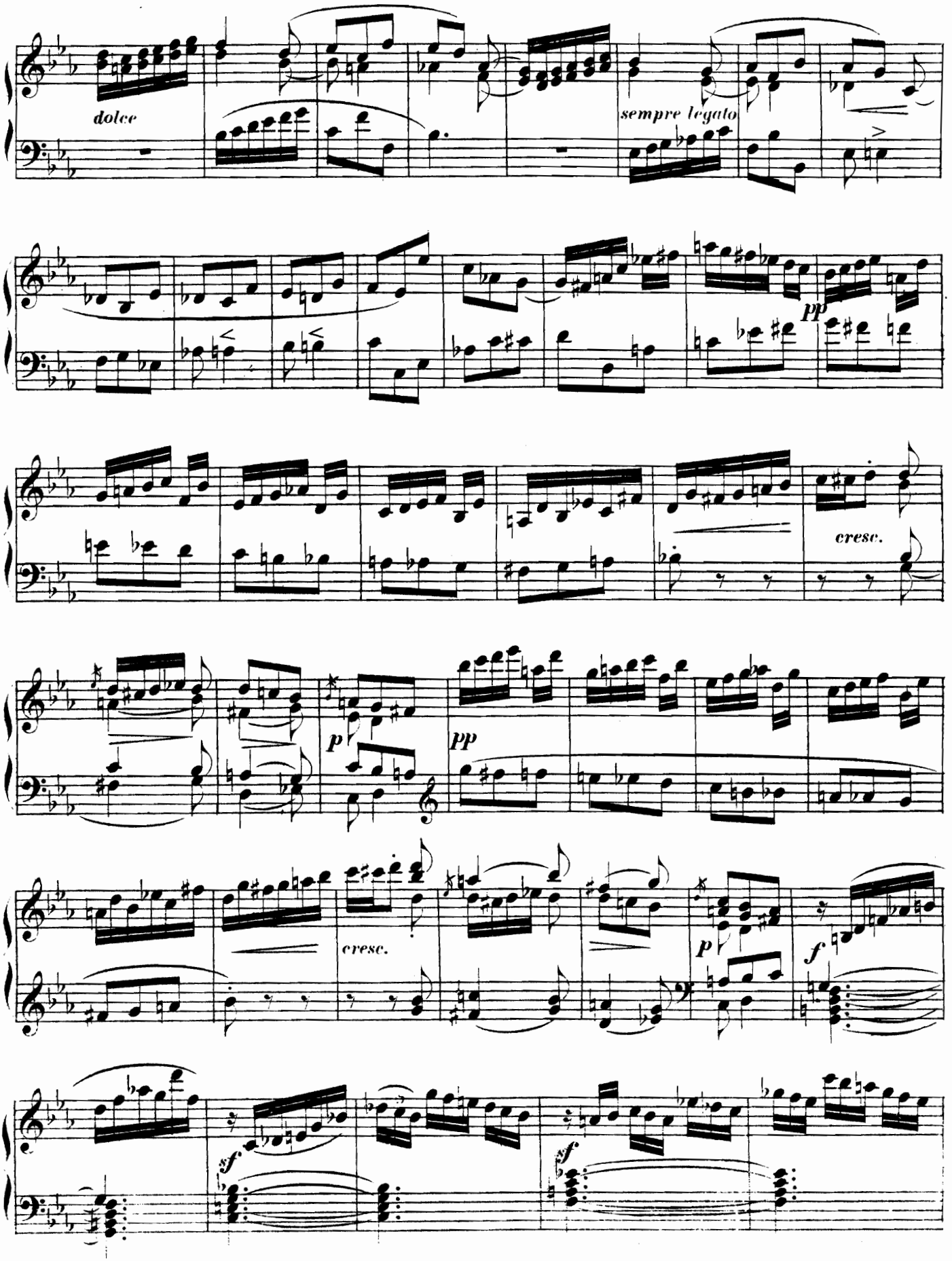
dolce
sempre legato
pp
cresc.
p
pp
cresc.
p
f
sf
sf

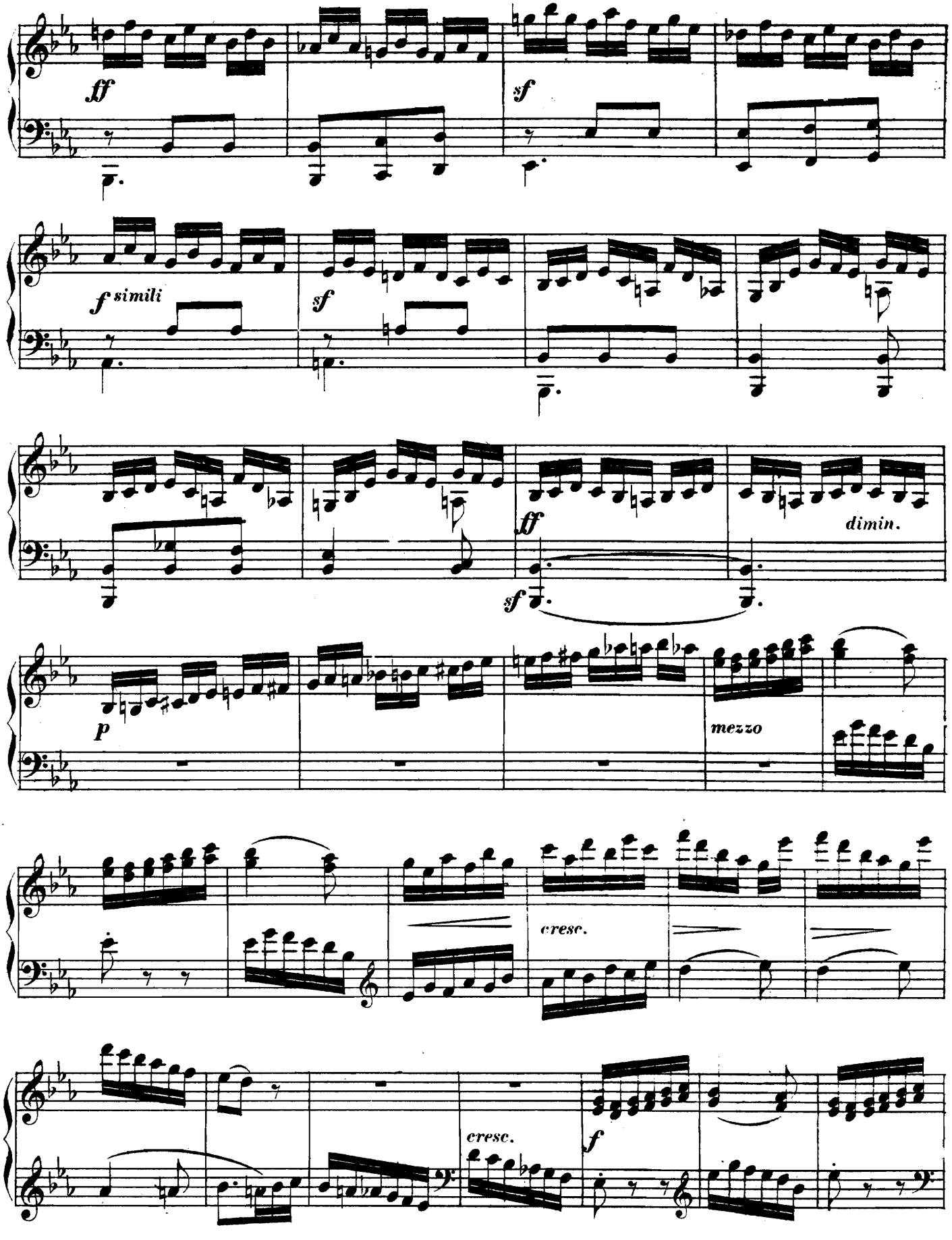
ff
sf
f simili
sf
ff
dimin.
sf
p
mezzo
cresc.
cresc.
f

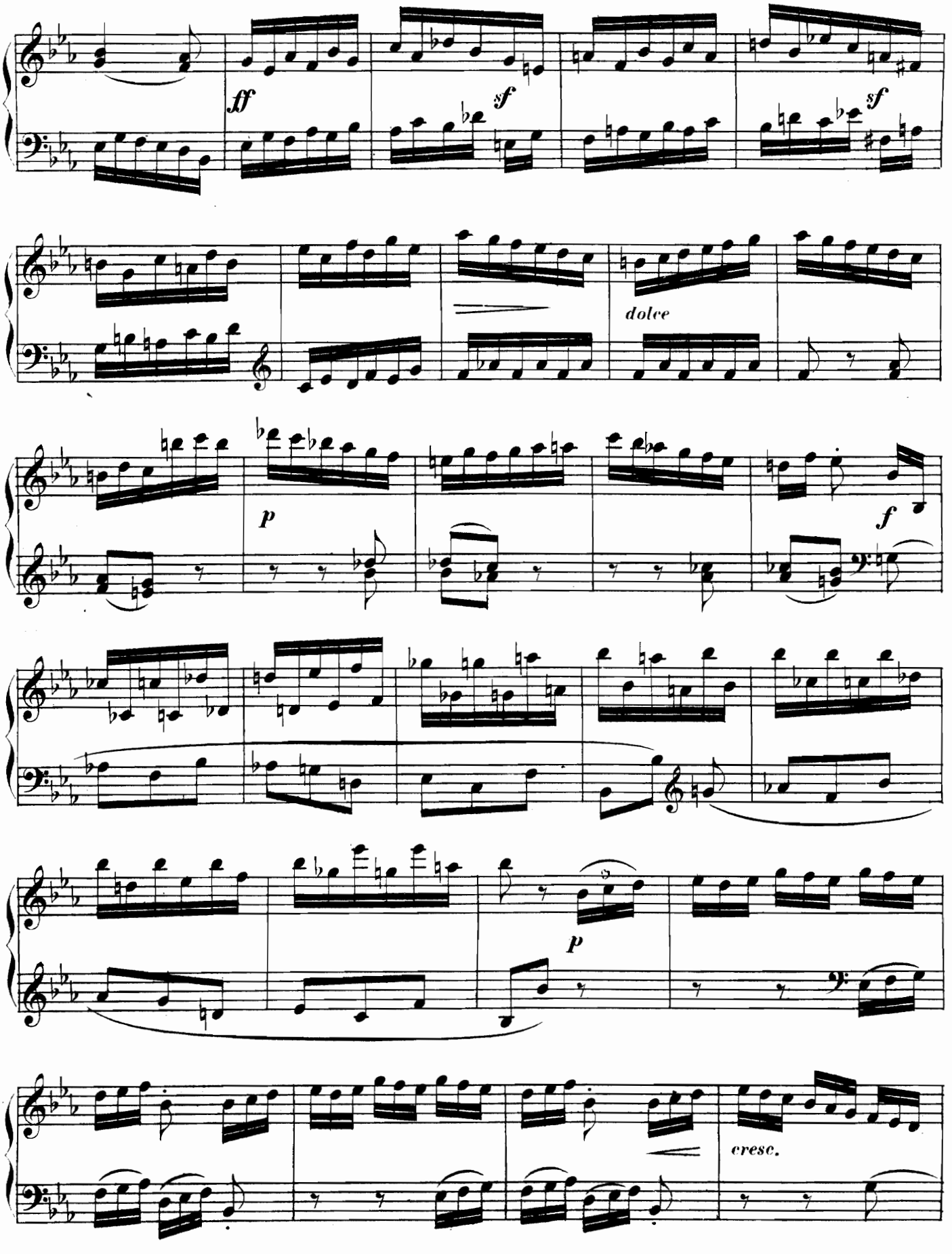
ff
sf
sf
dolce
p
f
p
cresc.

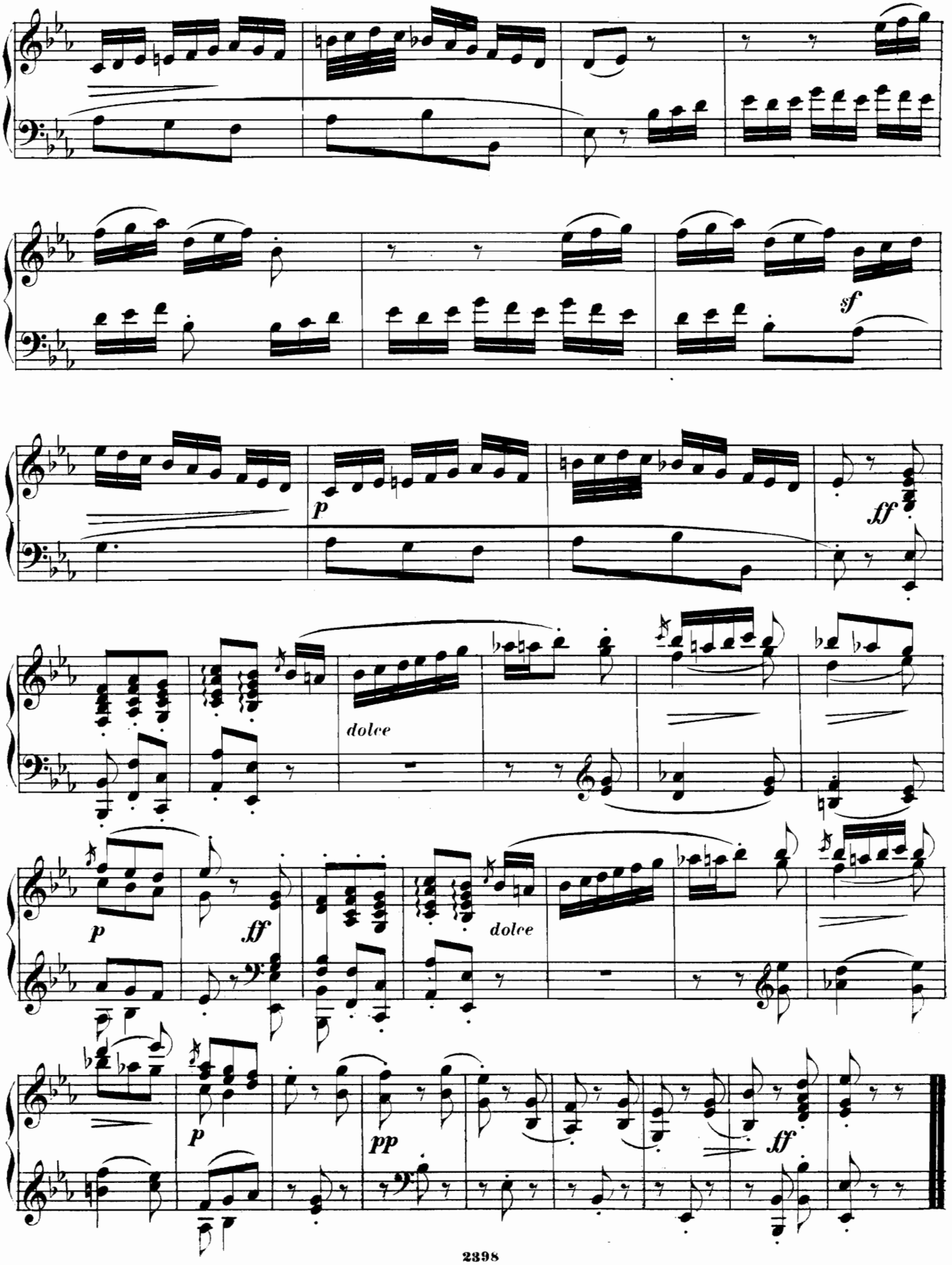
sf
p
ff
dolce
p
ff
dolce
p
pp
ff

SONATA XXXVII.

(Op. 47, Nº 2.)

Suivie d'une Toccata.

M. Clementi.

Allegro con brio.

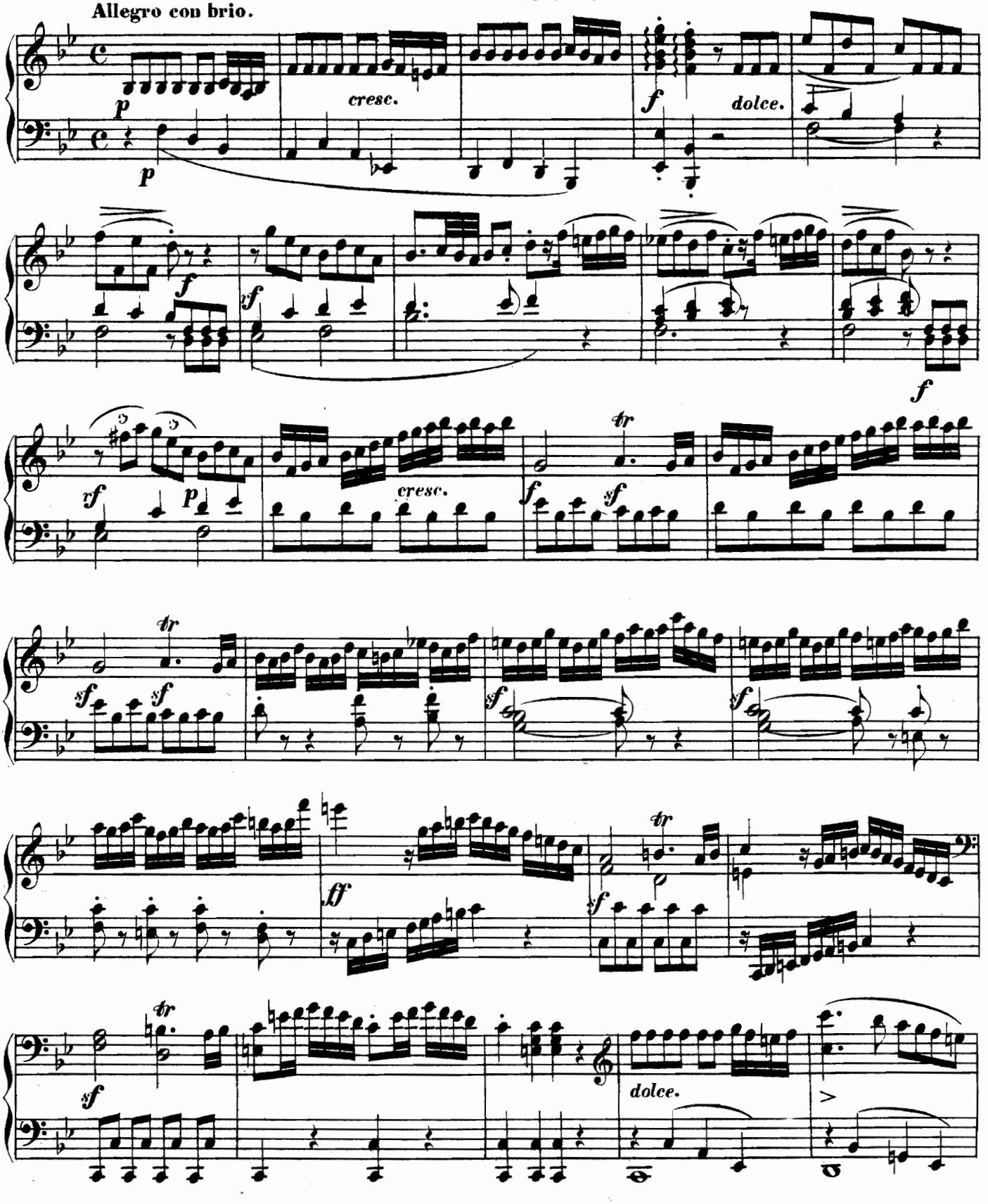

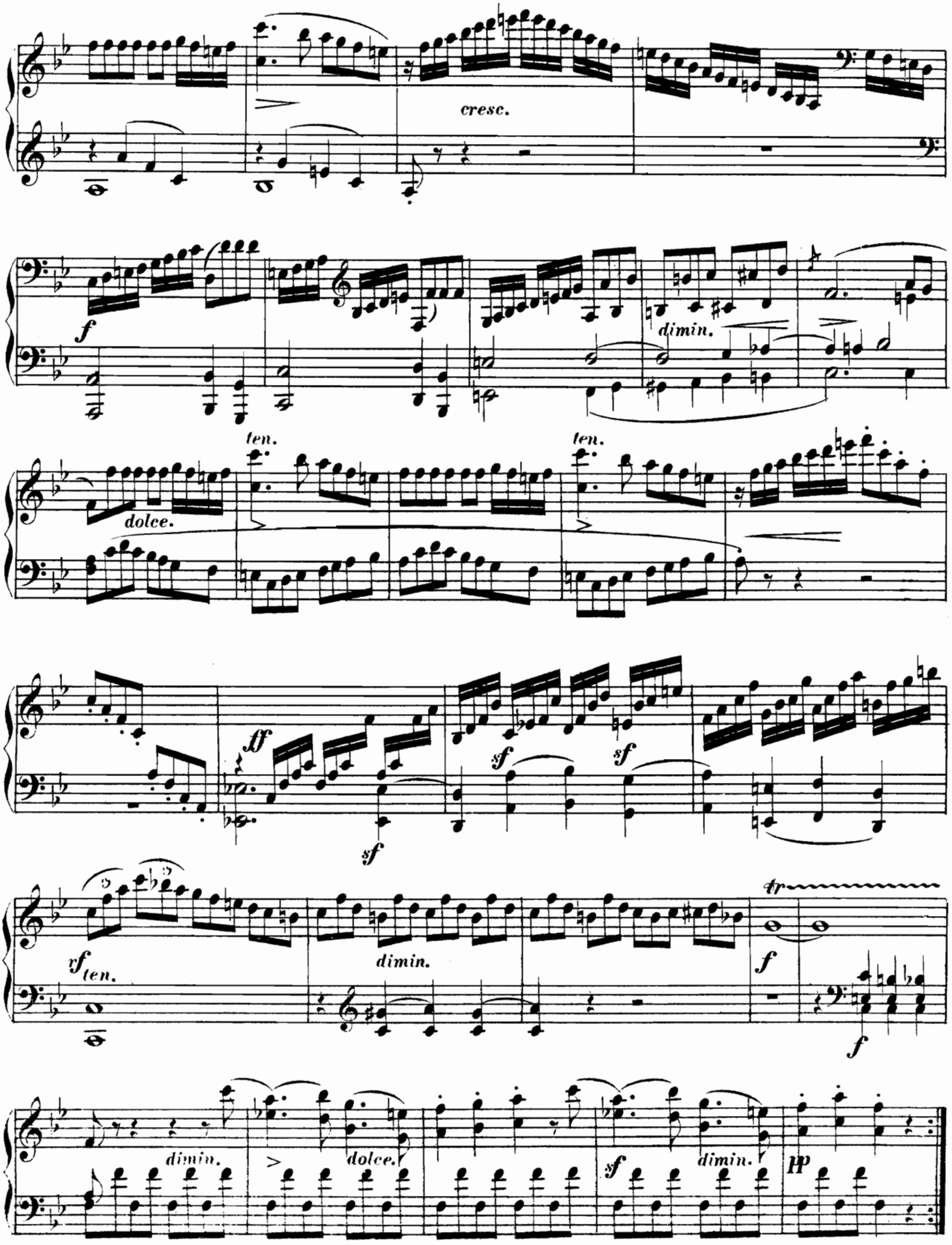
cresc.
f
dimin.
ten.
dolce.
ten.
ff
sf
sf
sf
rf
ten.
dimin.
tr
f
f
dimin.
dolce.
sf
dimin.
pp

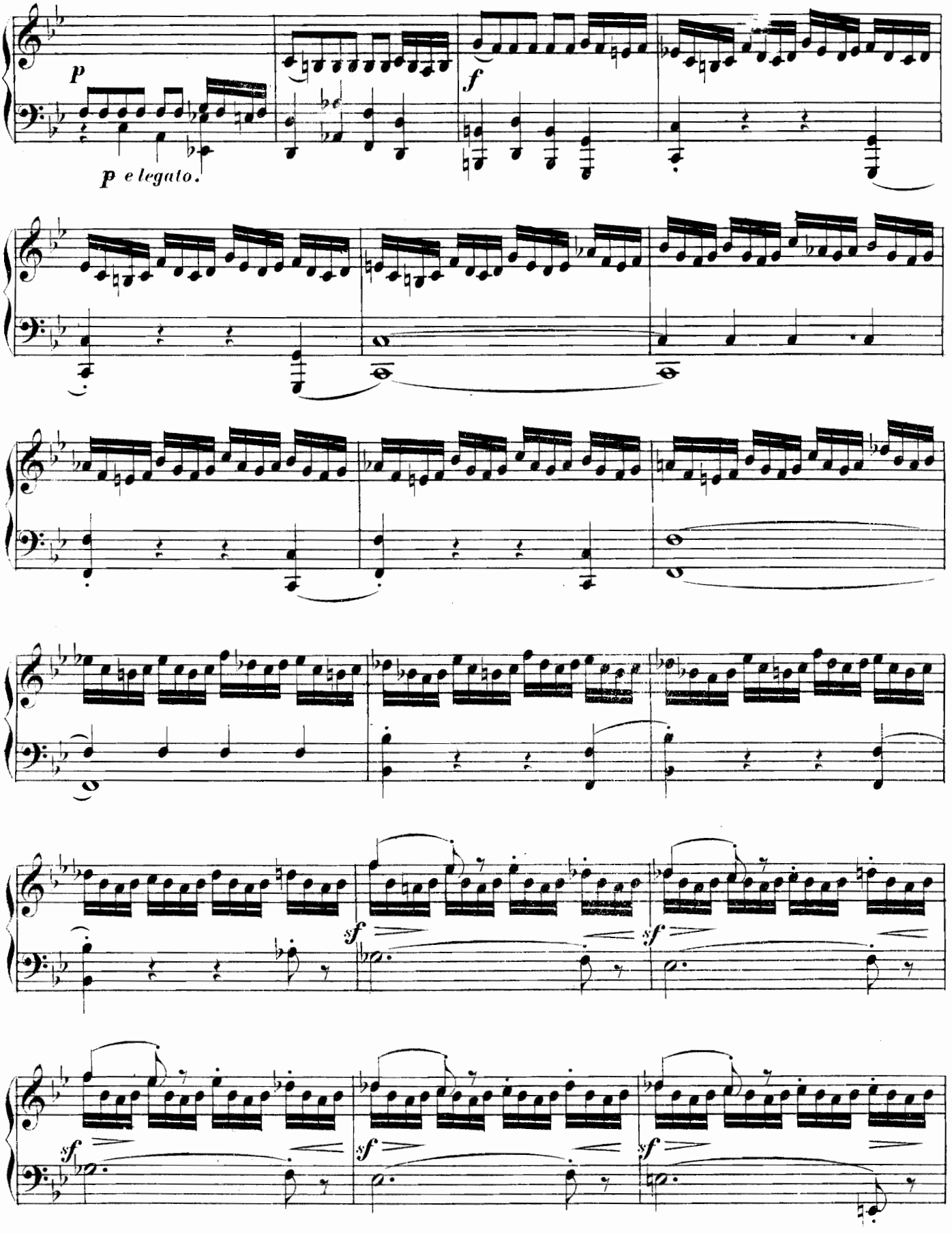
p
p e legato.
f
sf
sf
sf
sf
sf

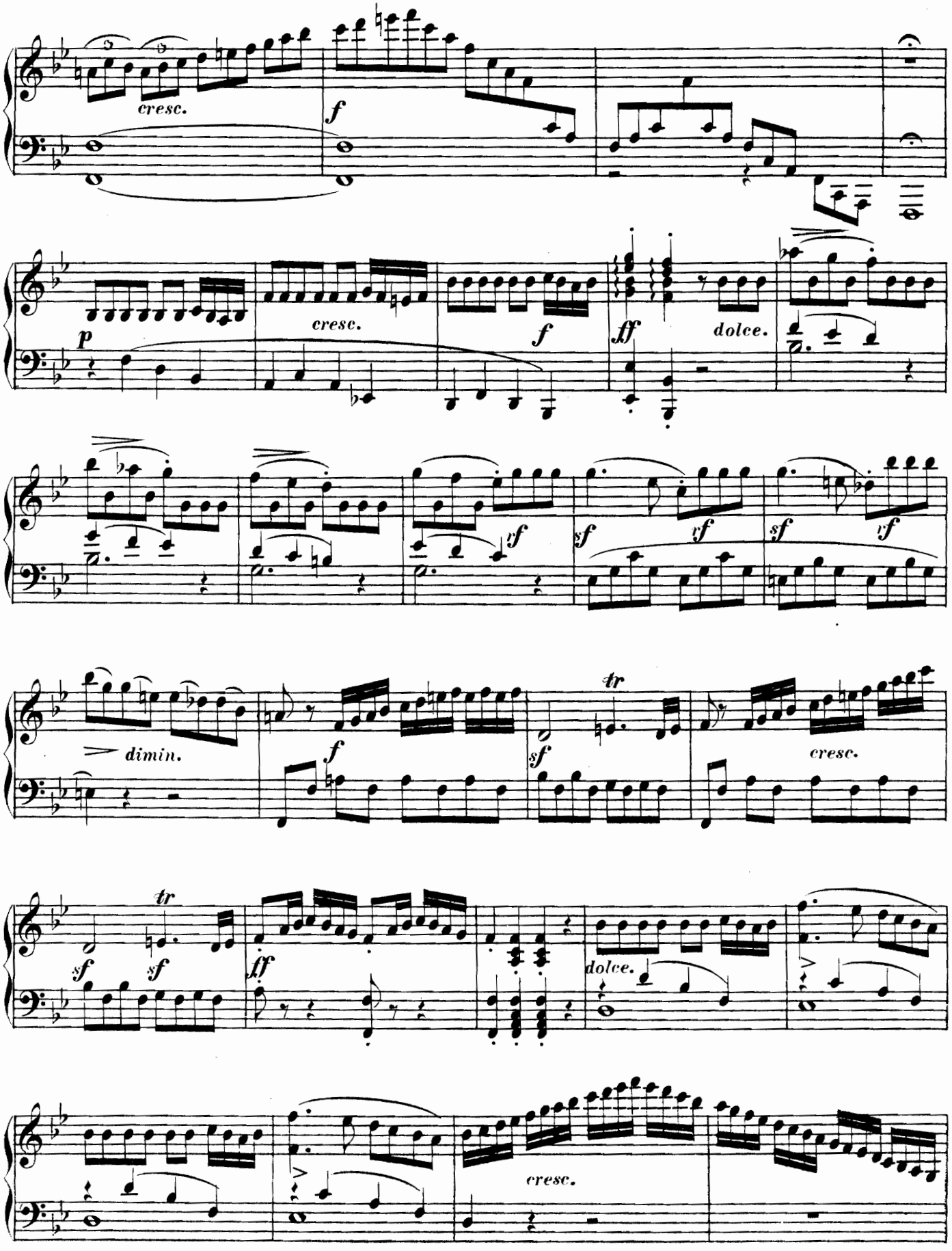
cresc.
f
p
cresc.
f
ff
dolce.
sf
rf
dimin.
tr
cresc.
dolce.

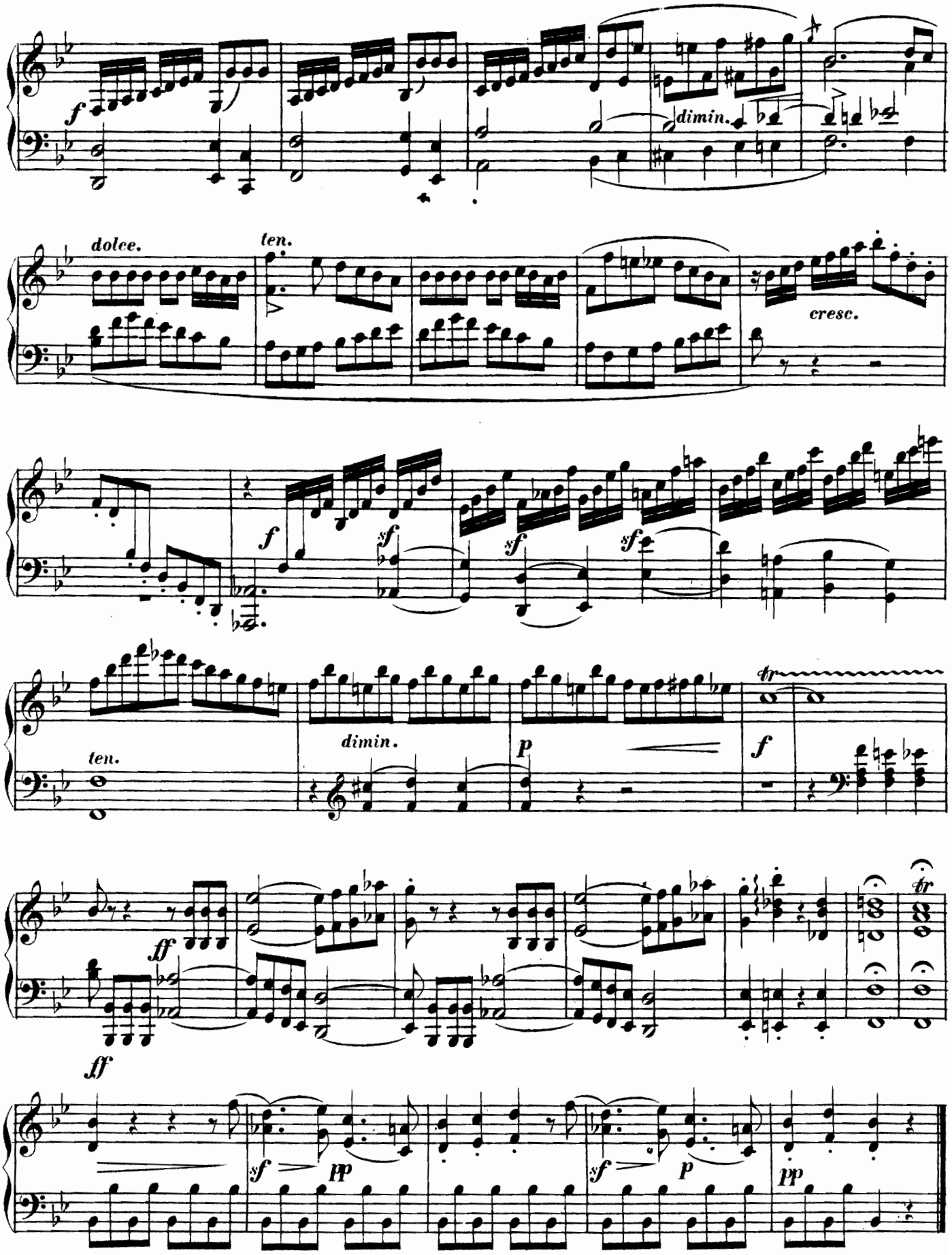
f
dimin.
dolce.
ten.
cresc.
f
sf
sf
sf
ten.
dimin.
p
f
tr
ff
ff
tr
sf
pp
sf
p
pp

Andante quasi Allegretto.

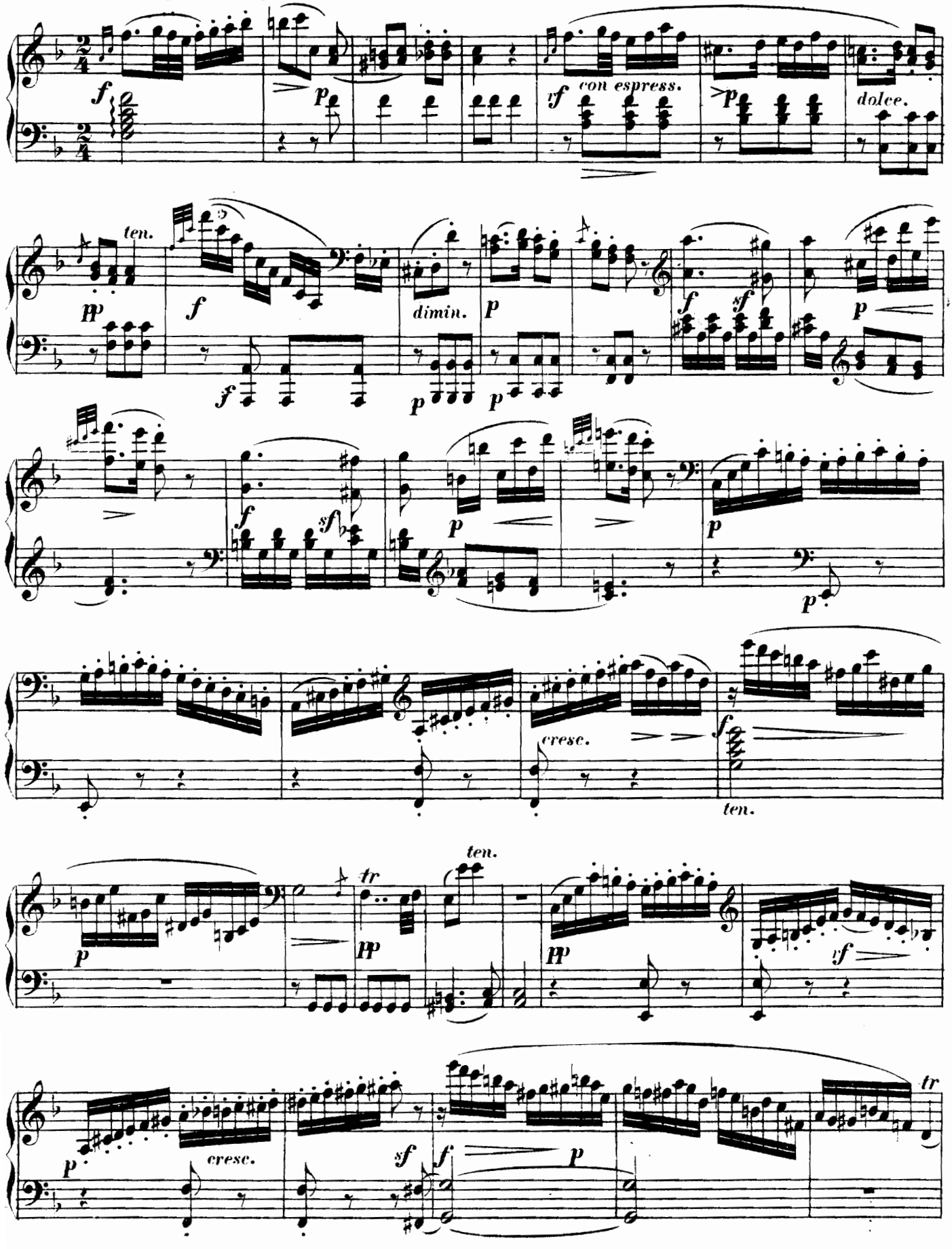

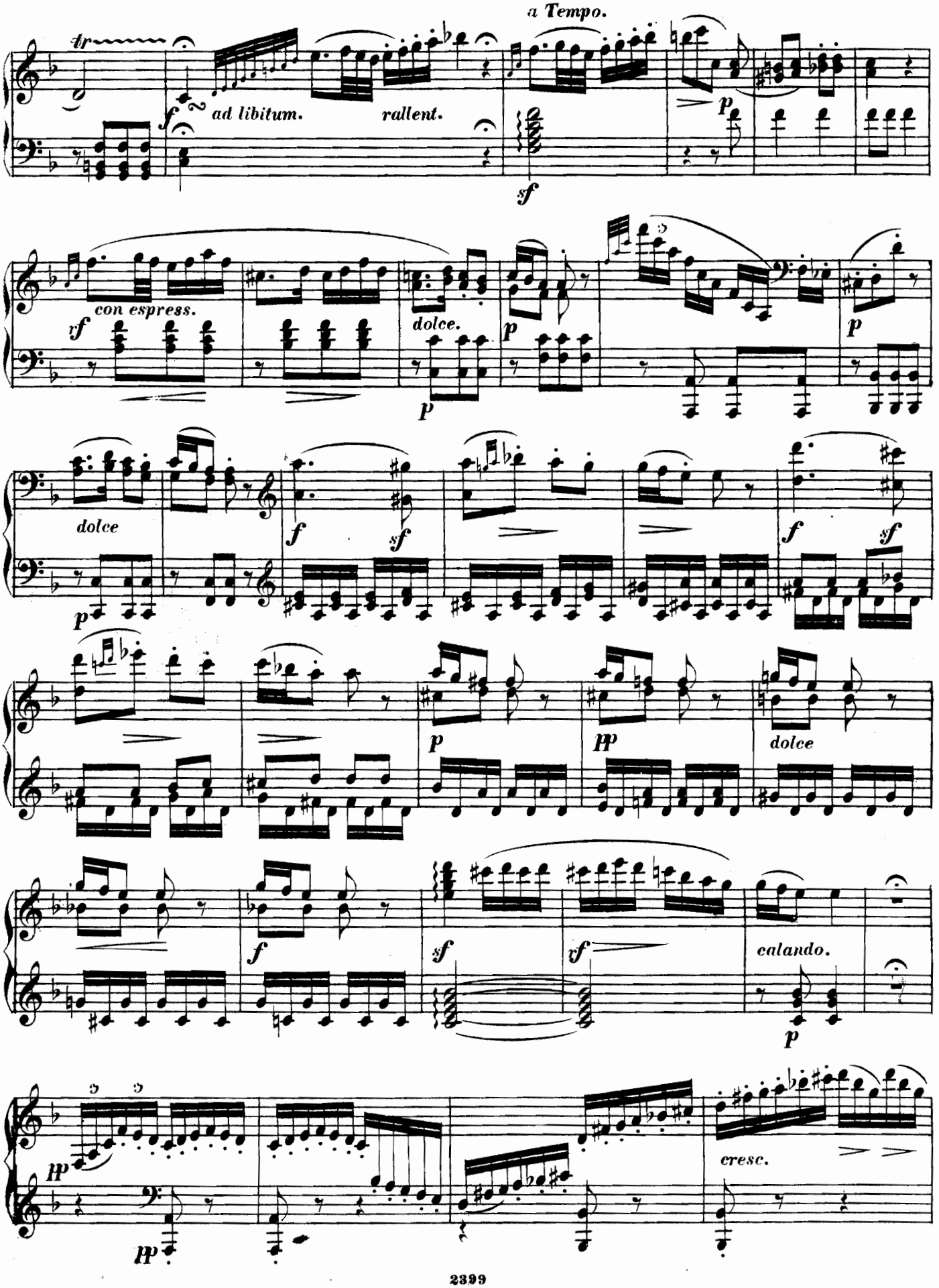
a Tempo.
tr
f
ad libitum.
rallent.
sf
p
con espress.
vf
dolce.
p
dolce
f
sf
pp
dolce
calando.
cresc.

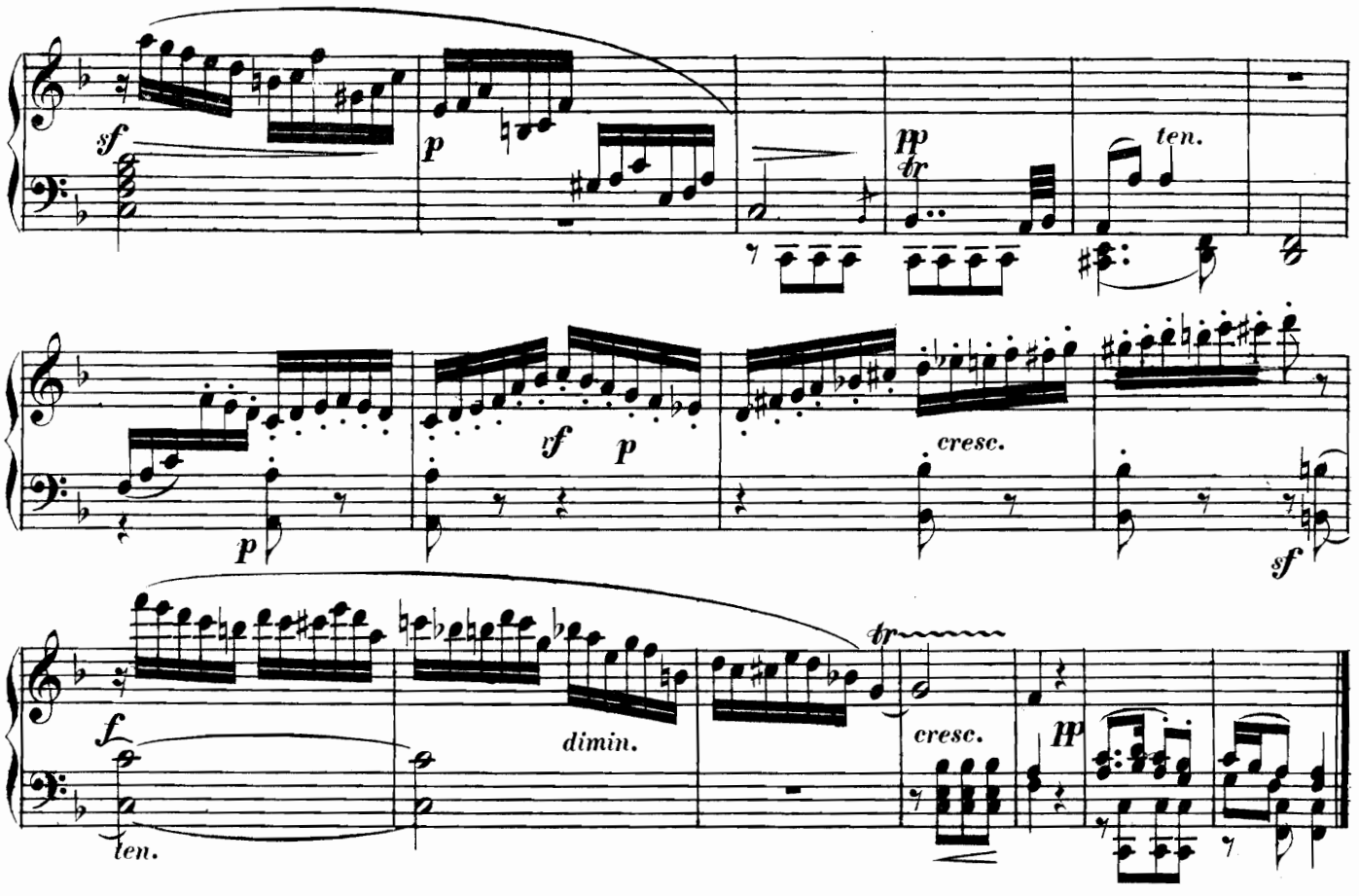

RONDO.
Allegro assai.

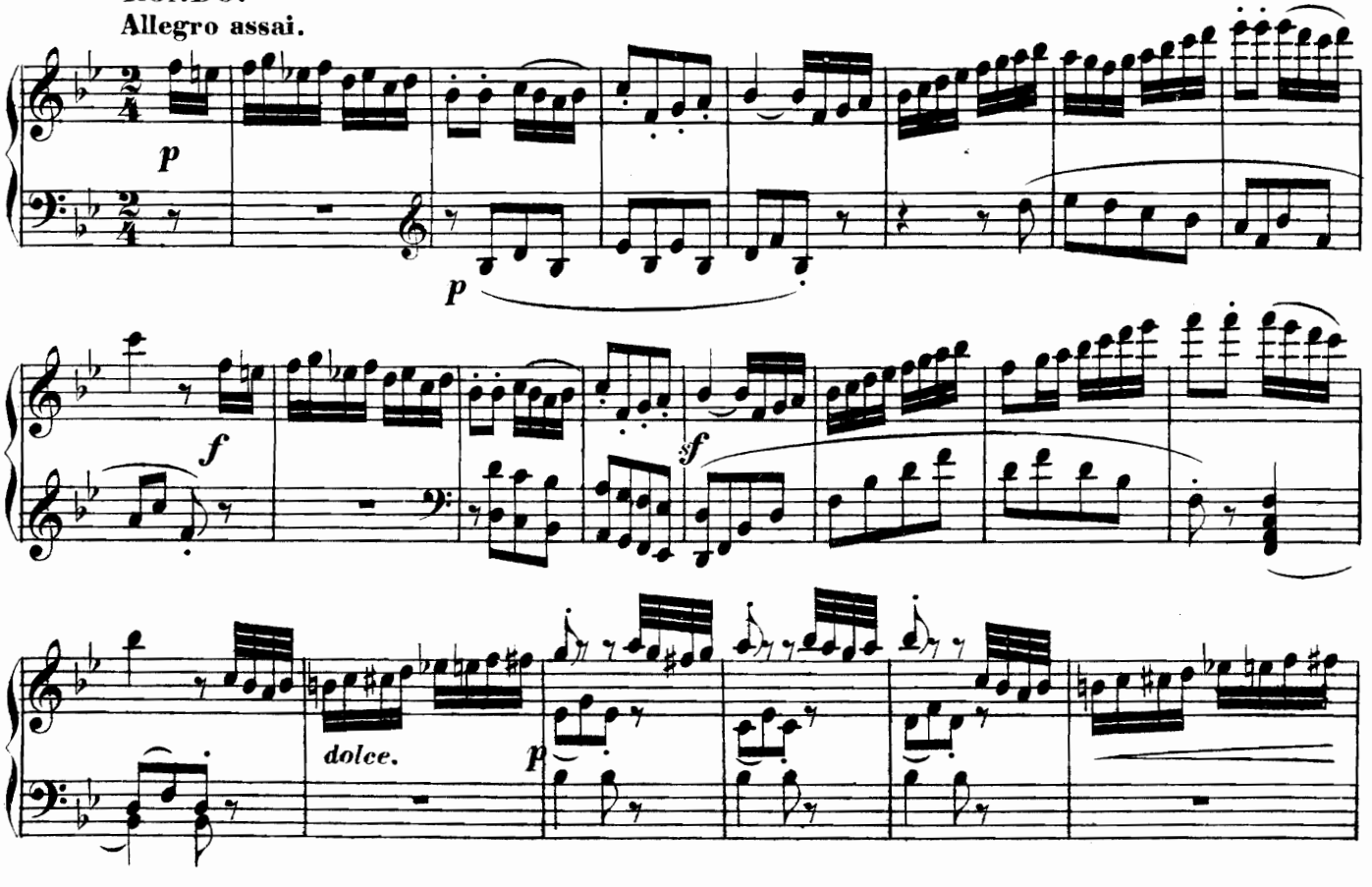

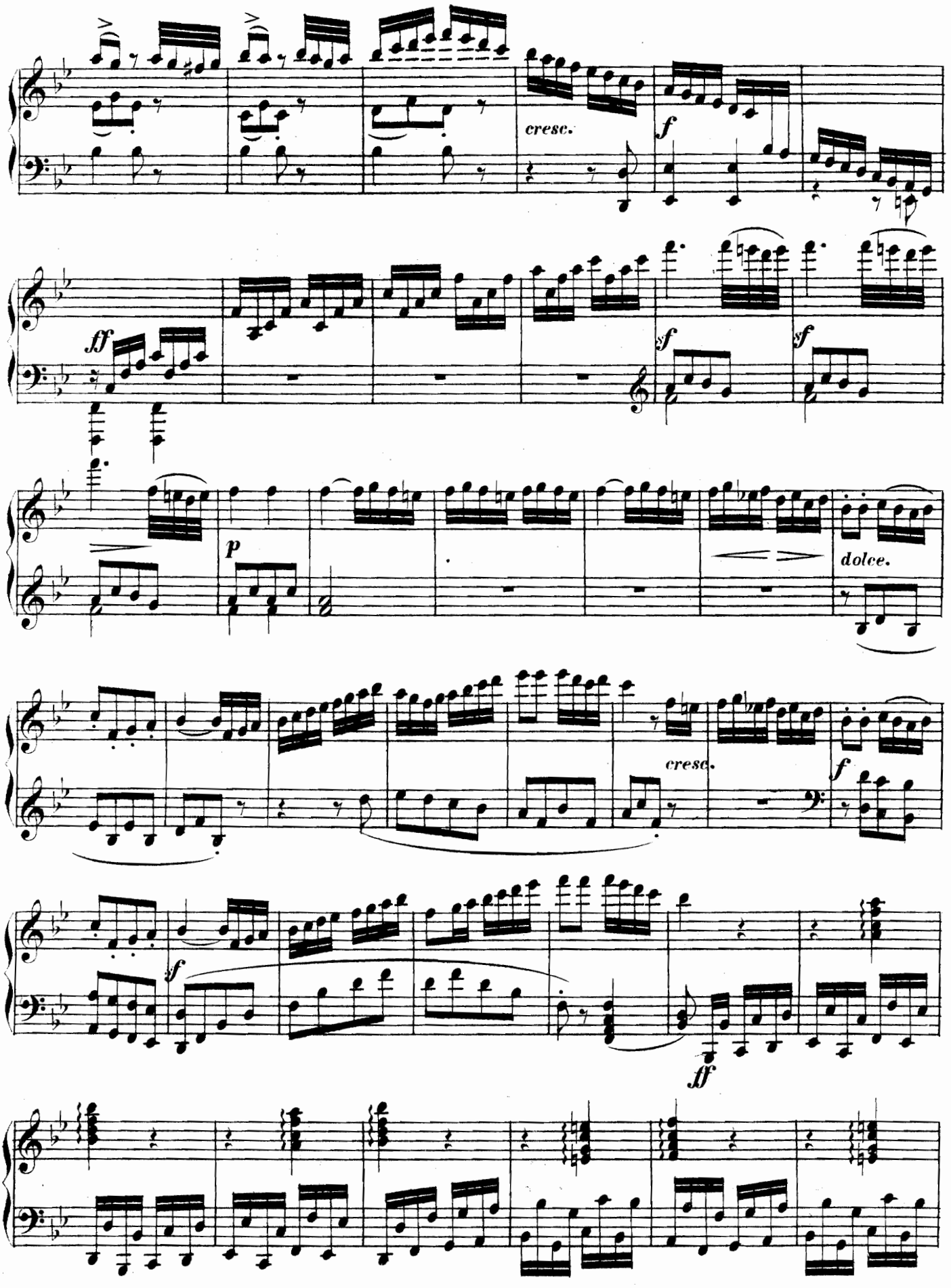
cresc.
f
ff
sf
sf
p
dolce.
cresc.
f
f
ff

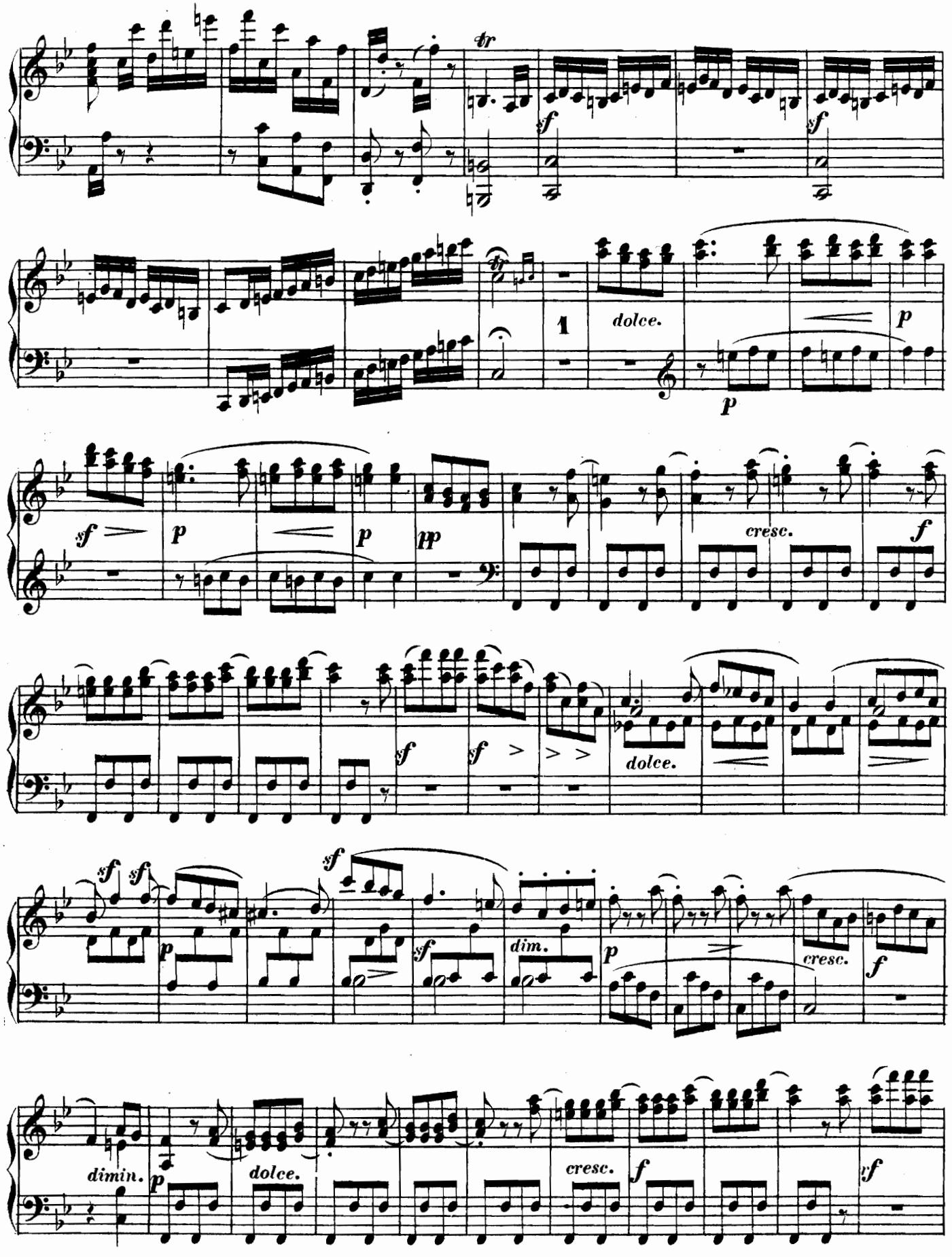
tr
sf
sf
tr
1
dolce.
p
p
sf
p
p
pp
cresc.
f
sf
sf
>
>
>
dolce.
sf
sf
sf
p
sf
dim.
p
cresc.
f
dimin.
p
dolce.
cresc.
f
sf

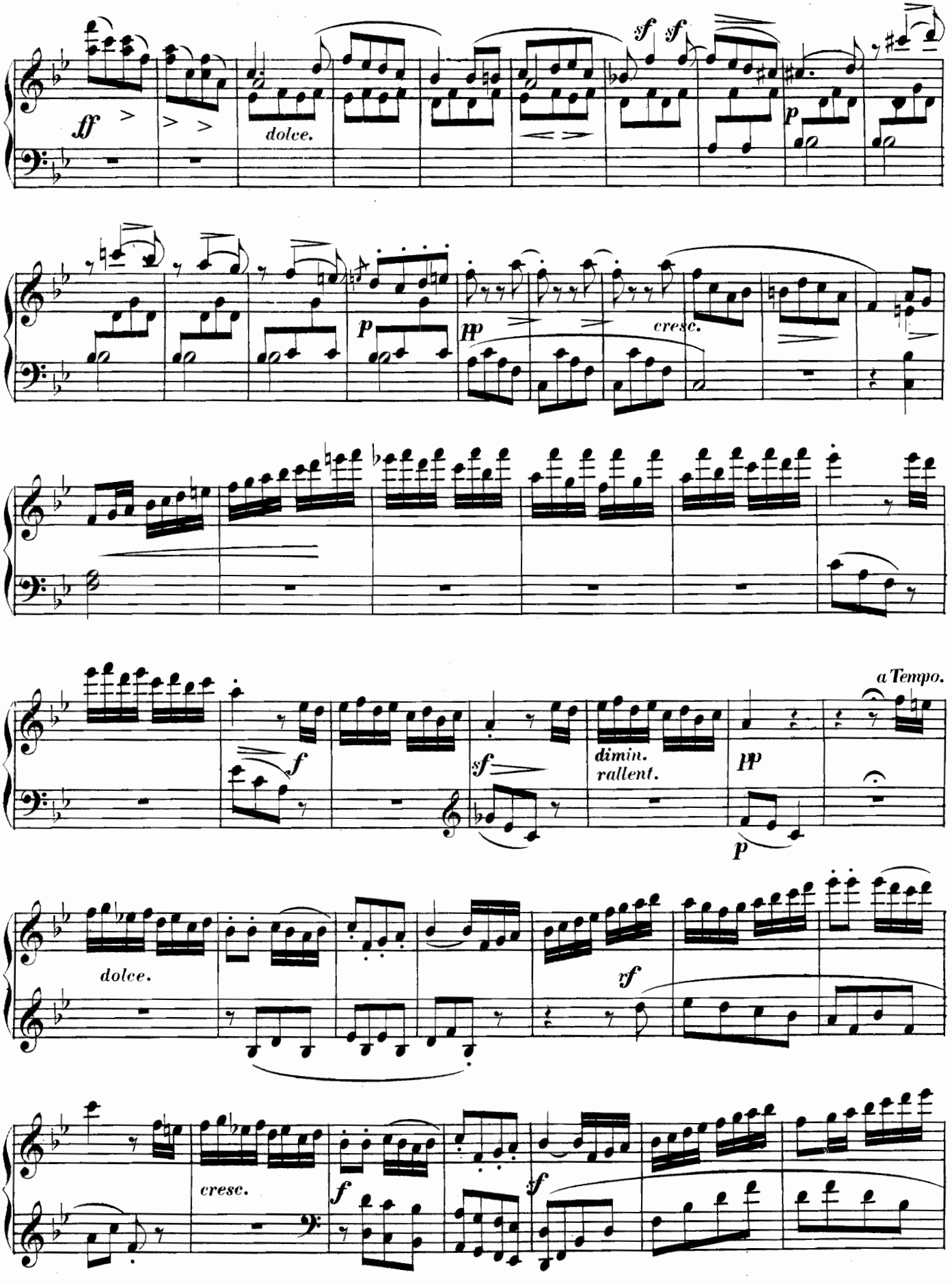
ff
dolce.
sf
sf
p
pp
cresc.
f
sf
dimin.
rallent.
pp
p
a Tempo.
dolce.
rf
cresc.
f
sf

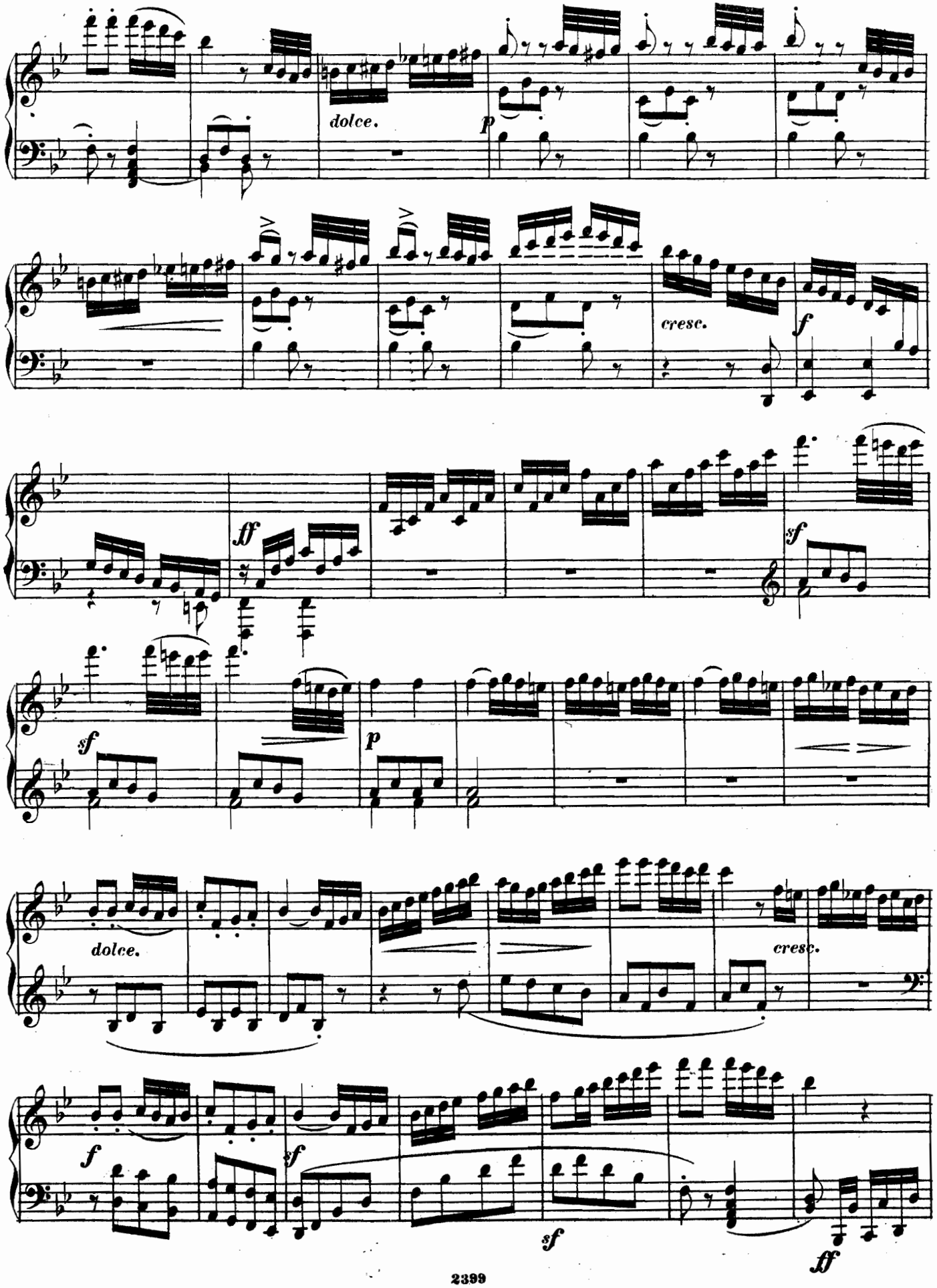
dolce.
p
cresc.
f
ff
sf
sf
p
dolce.
cresc.
f
sf
sf
ff

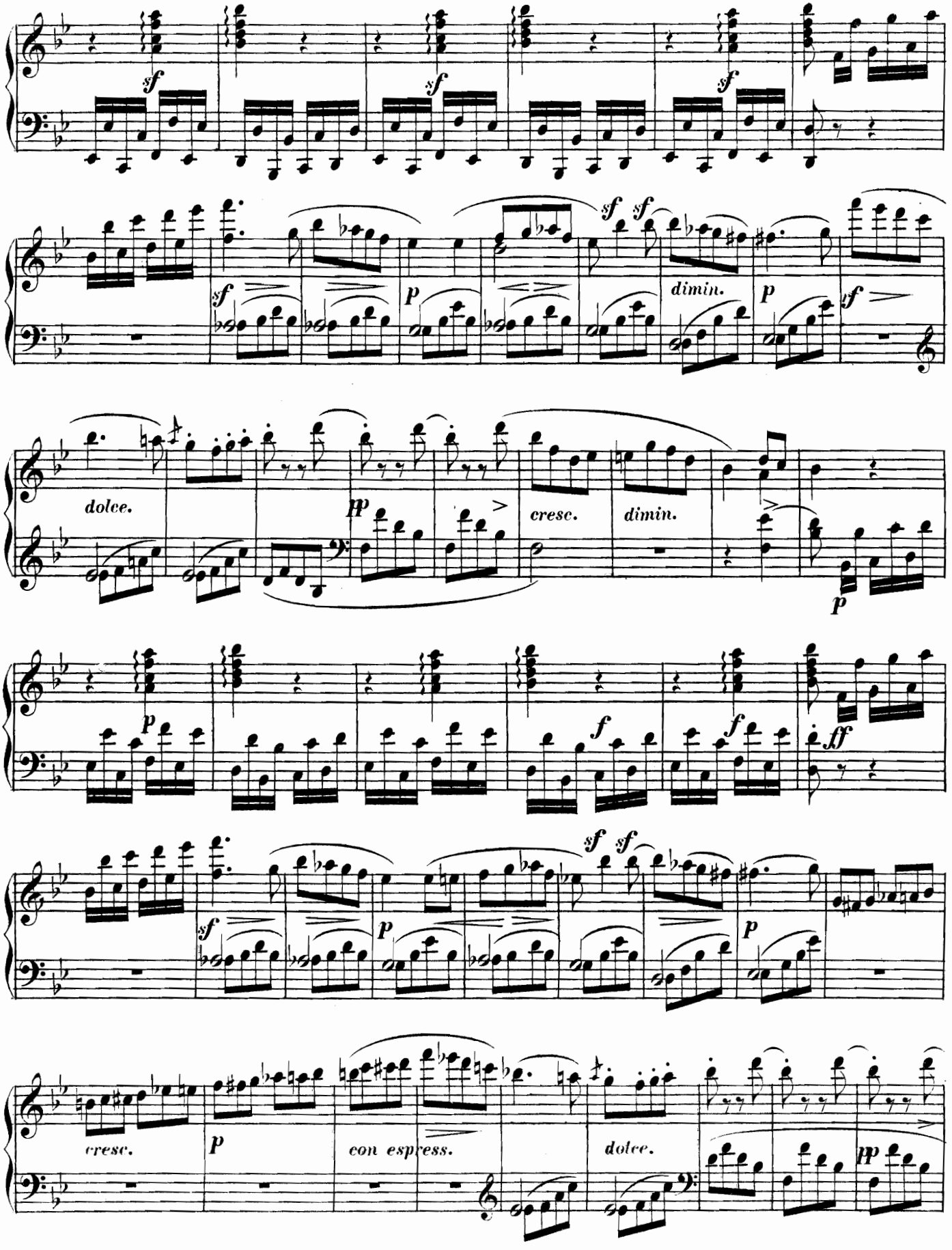
sf
sf
sf
sf sf
dimin.
p
sf
dolce.
pp
cresc.
dimin.
p
p
f
f
ff
sf sf
sf
p
p
cresc.
p
con espress.
dolce.
pp

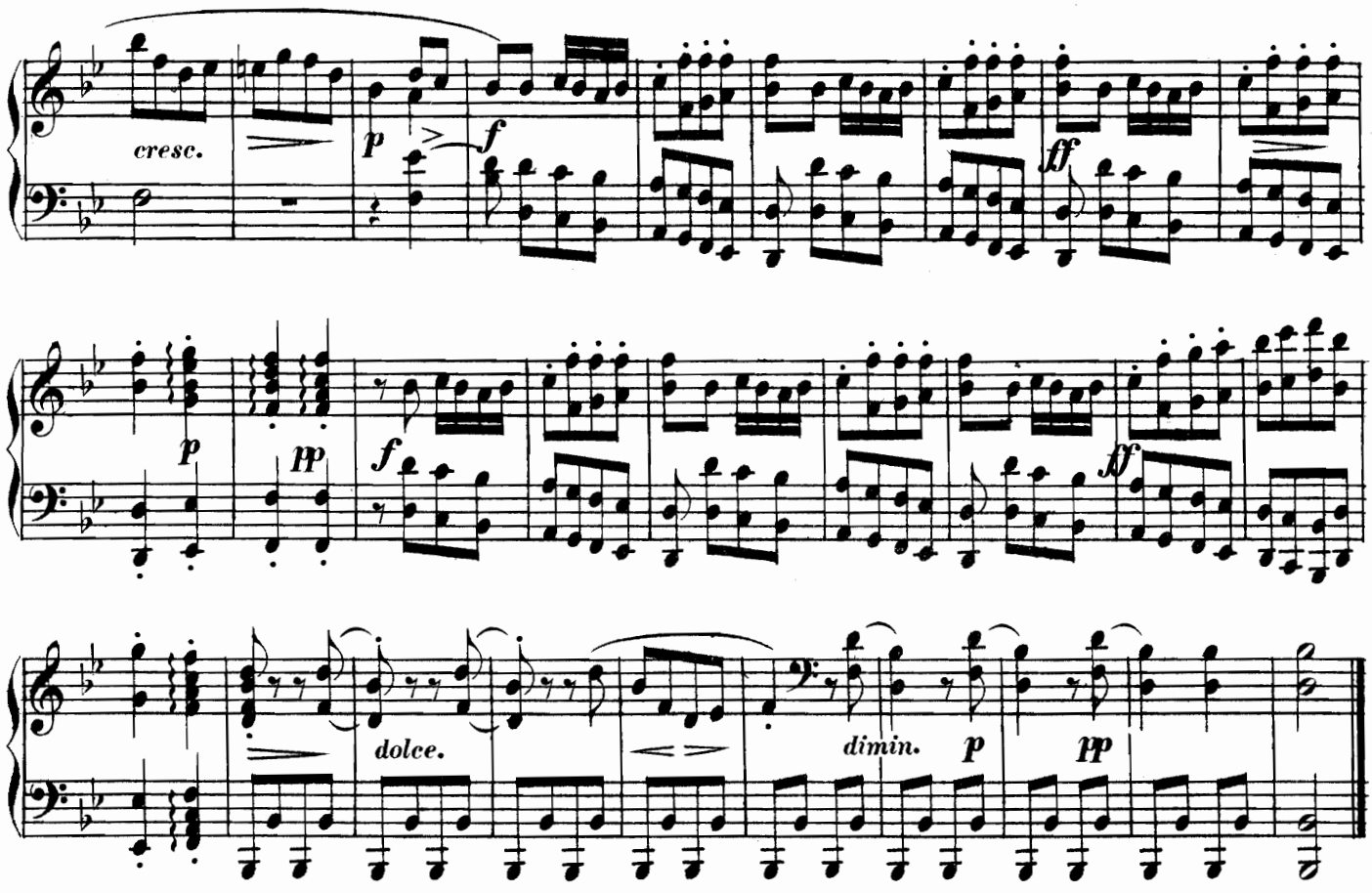

TOCCATA.
Prestissimo.

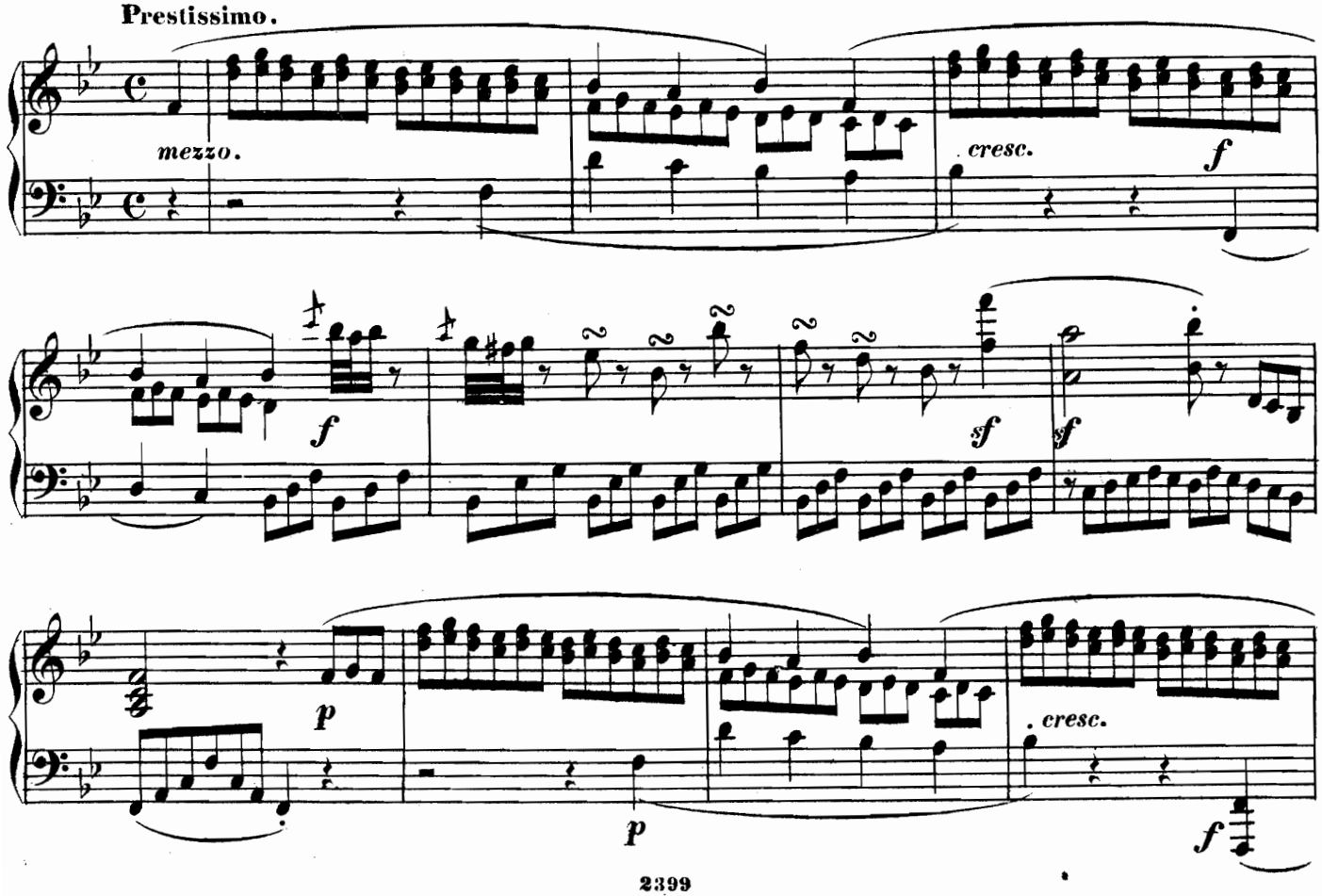

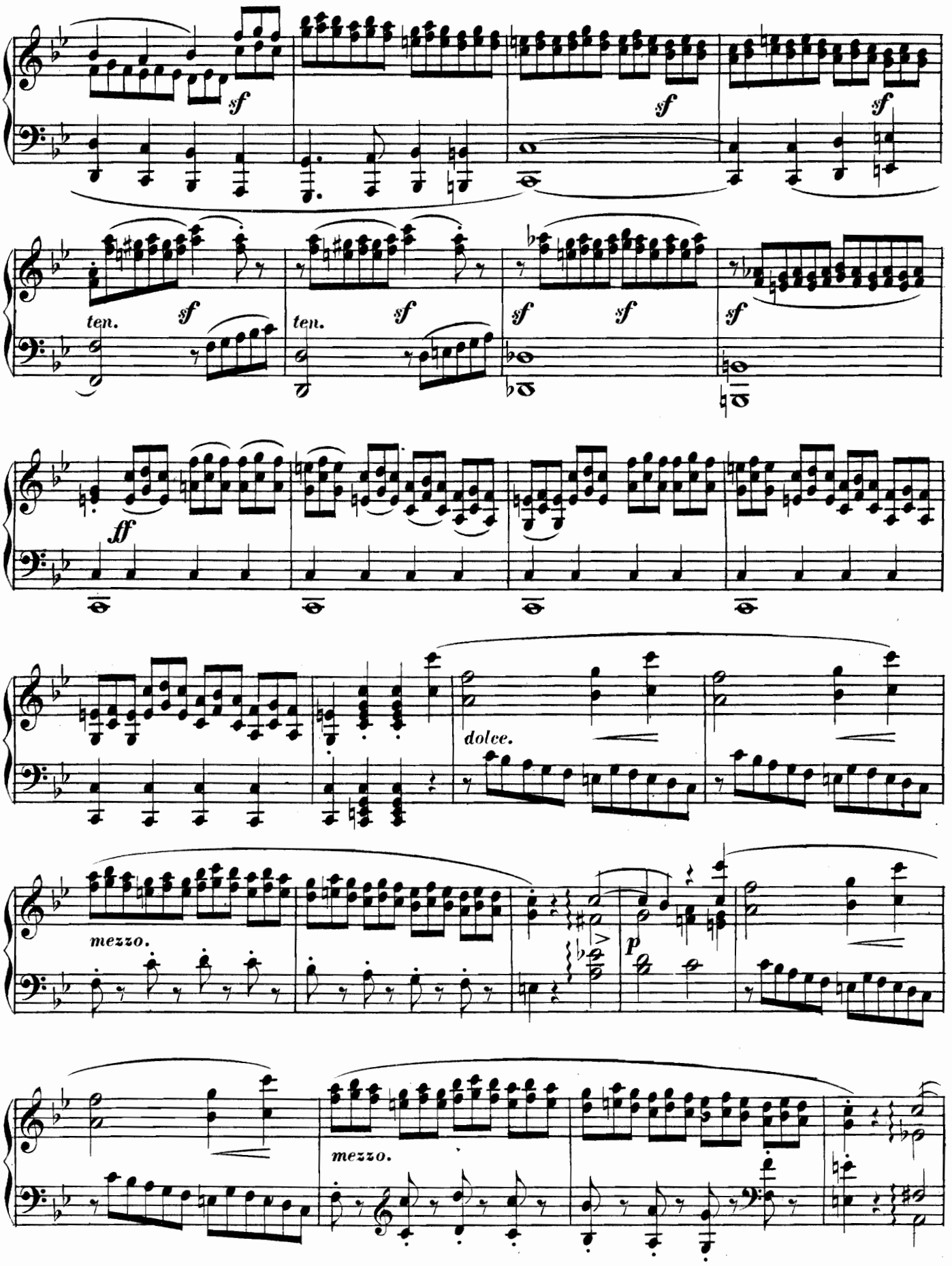
sf
sf
sf
ten.
sf
ten.
sf
sf
sf
sf
ff
dolce.
mezzo.
p
mezzo.

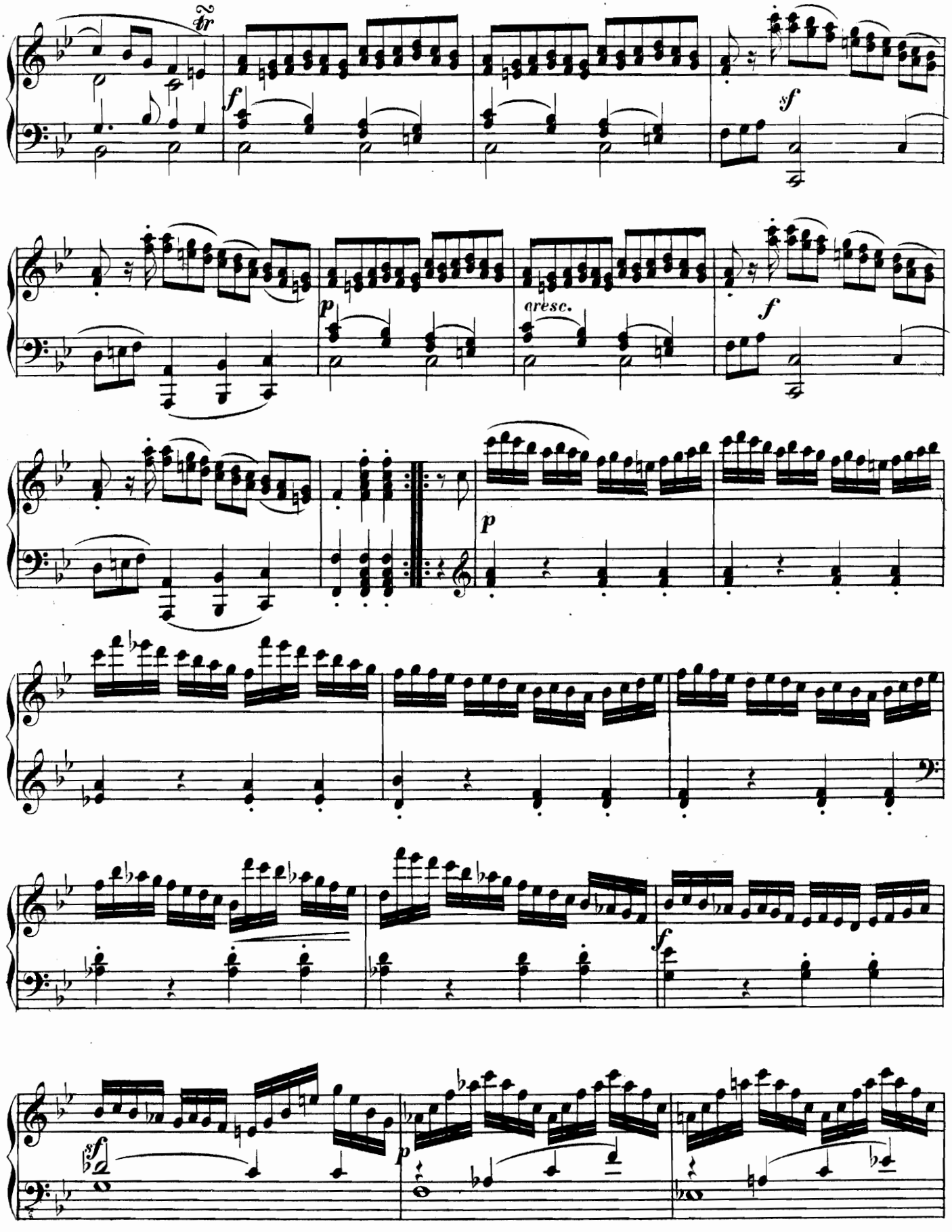
tr
f
sf
p
cresc.
f
p
f
sf
p

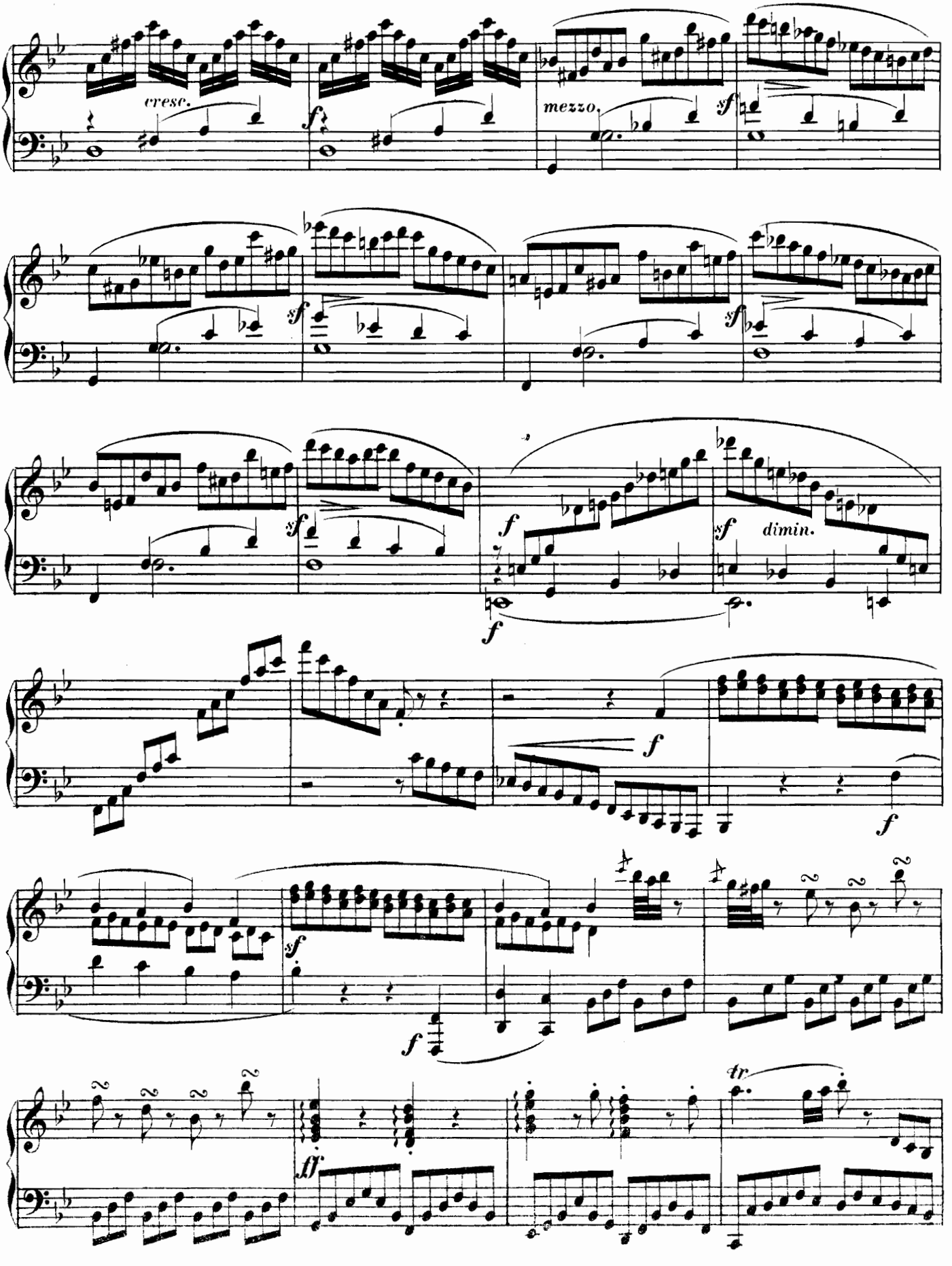
cresc.
f
mezzo.
sf
sf
sf
sf
sf
dimin.
f
f
f
f
sf
f
f
tr
ff

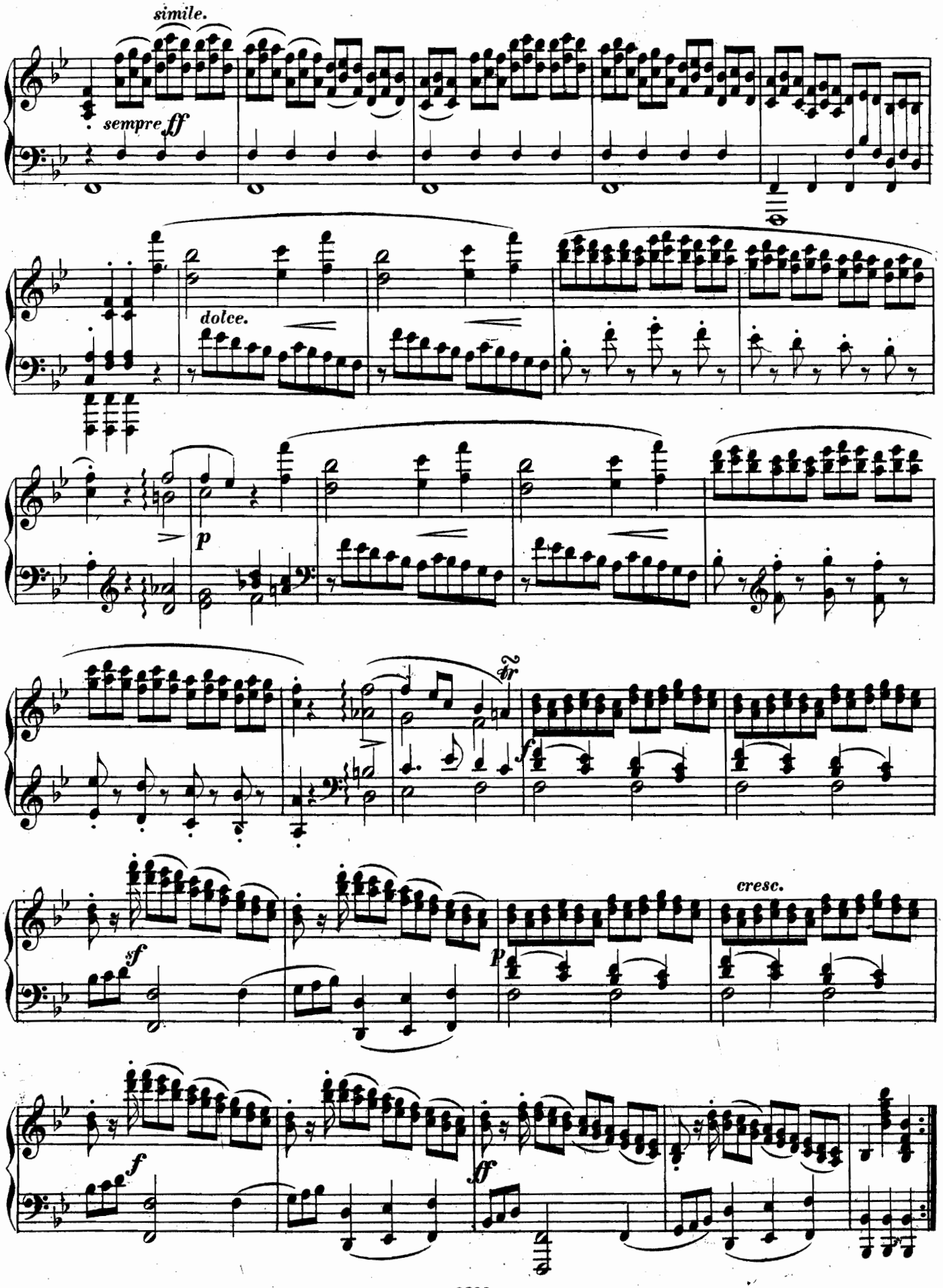
simile.
sempre ff
dolce.
p
tr
f
sf
p
cresc.
f
ff

SONATA XXXVIII.

(Op. 9, Nº 1.)

Allegro assai.

M. Clementi.

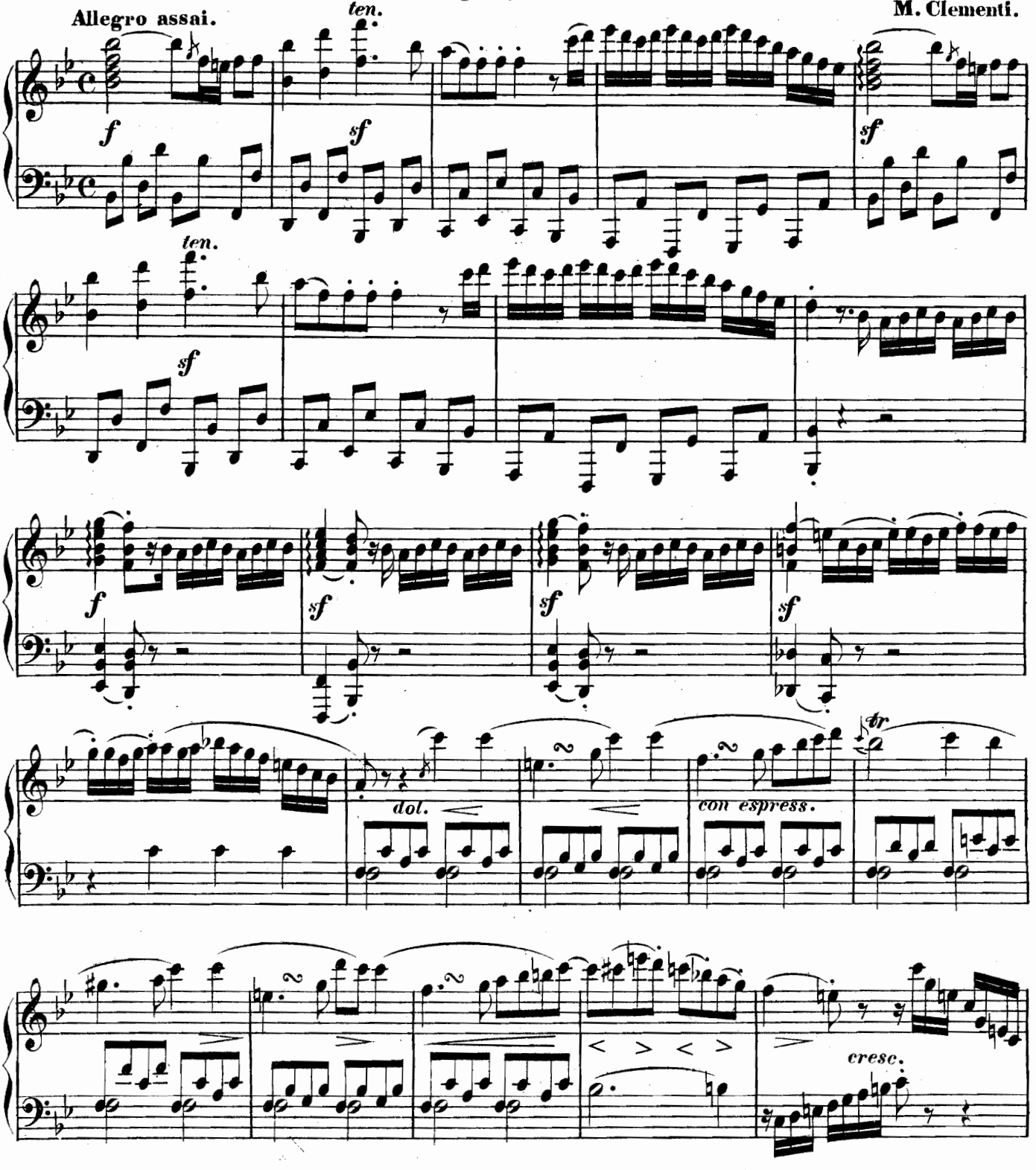

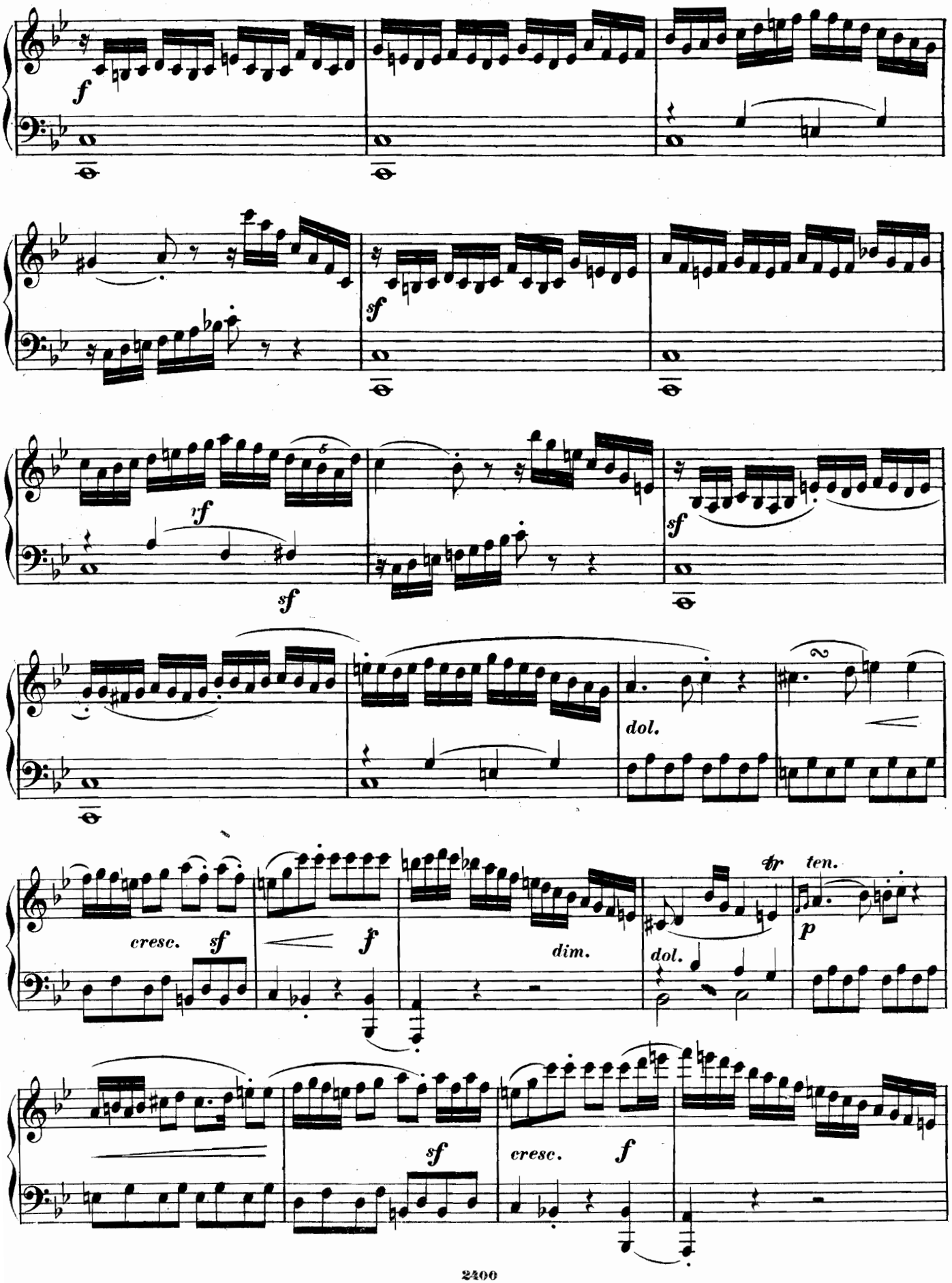
f
sf
rf
sf
sf
dol.
cresc.
sf
f
dim.
fp
dol.
ten.
p
sf
cresc.
f

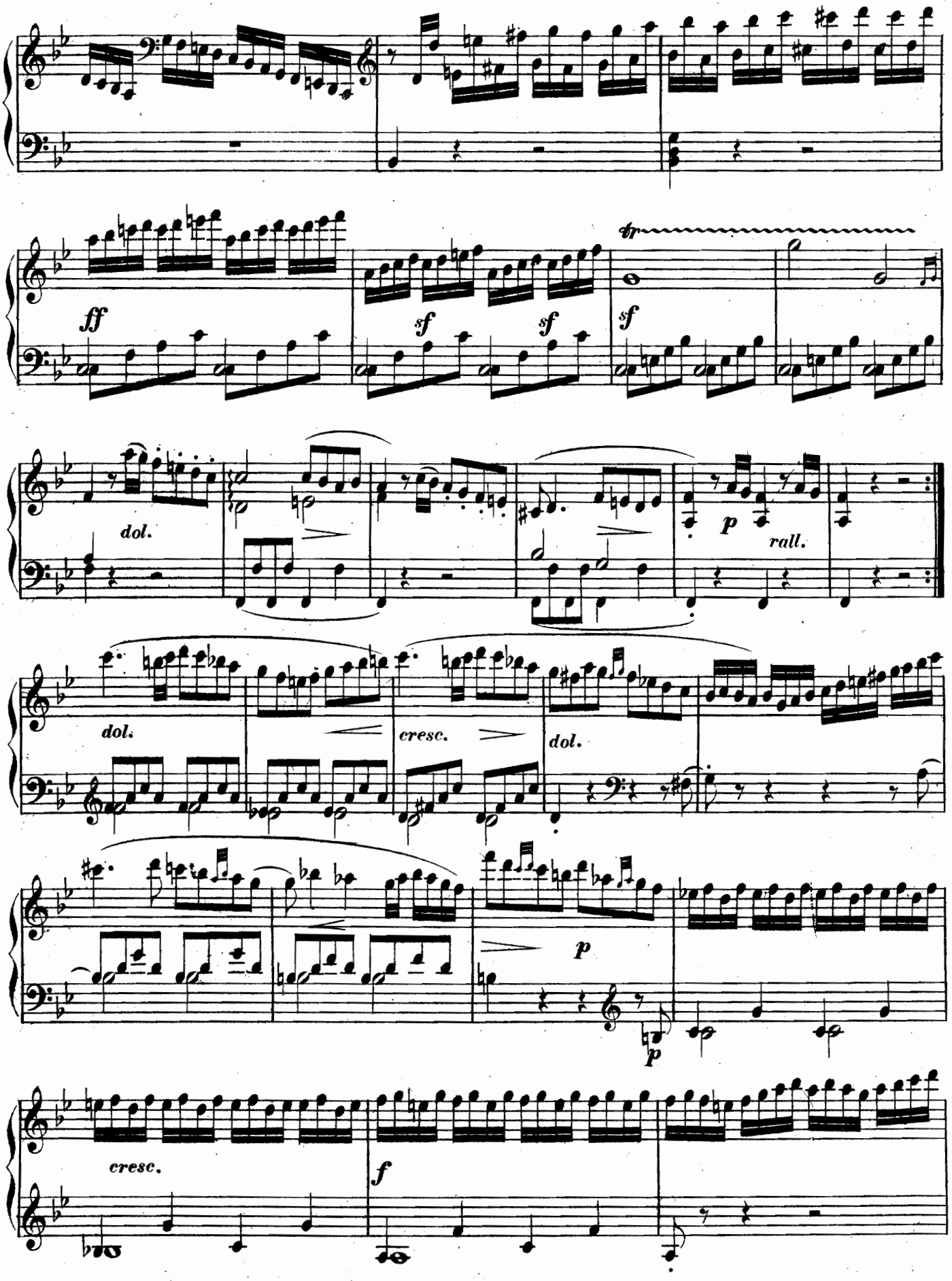
ff
sf
sf
sf
tr
dol.
p
rall.
dol.
cresc.
dol.
p
p
cresc.
f

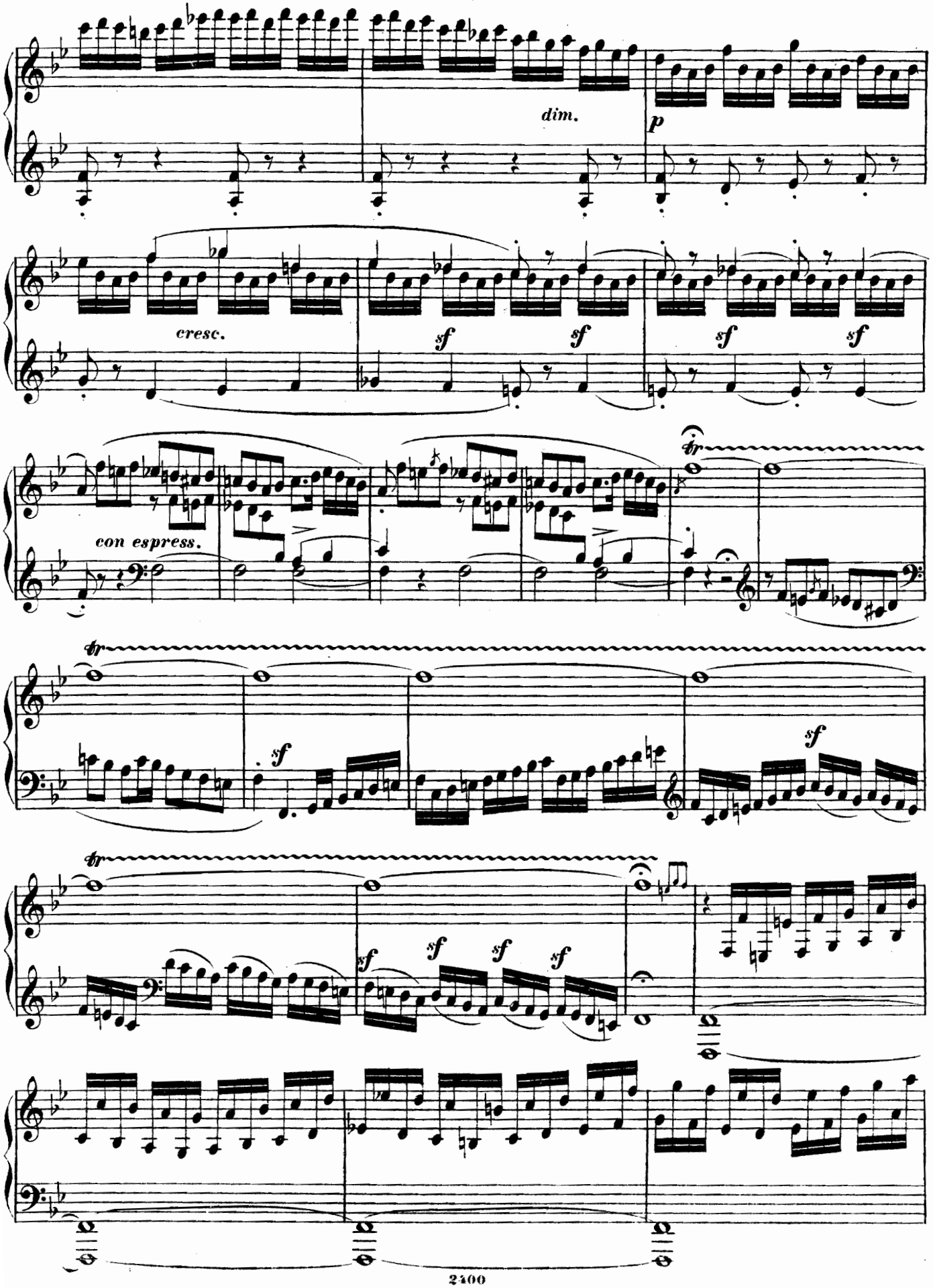
dim.
p
cresc.
sf
sf
sf
sf
con espress.
tr
tr
sf
sf
tr
sf
sf
sf
sf

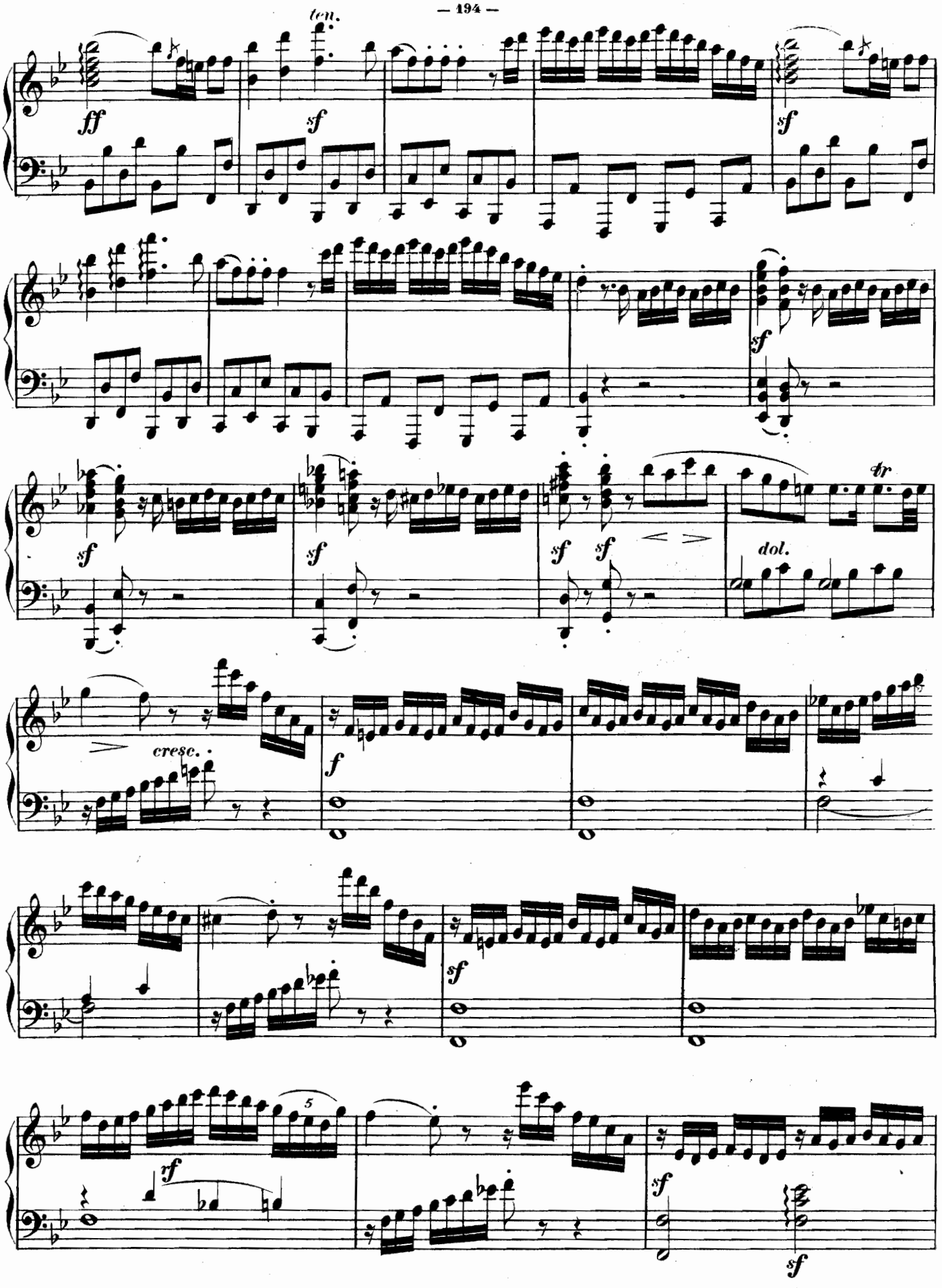
ten.
ff
sf
sf
sf
sf
sf
sf
sf
dol.
tr
cresc.
f
sf
rf
5
sf
sf

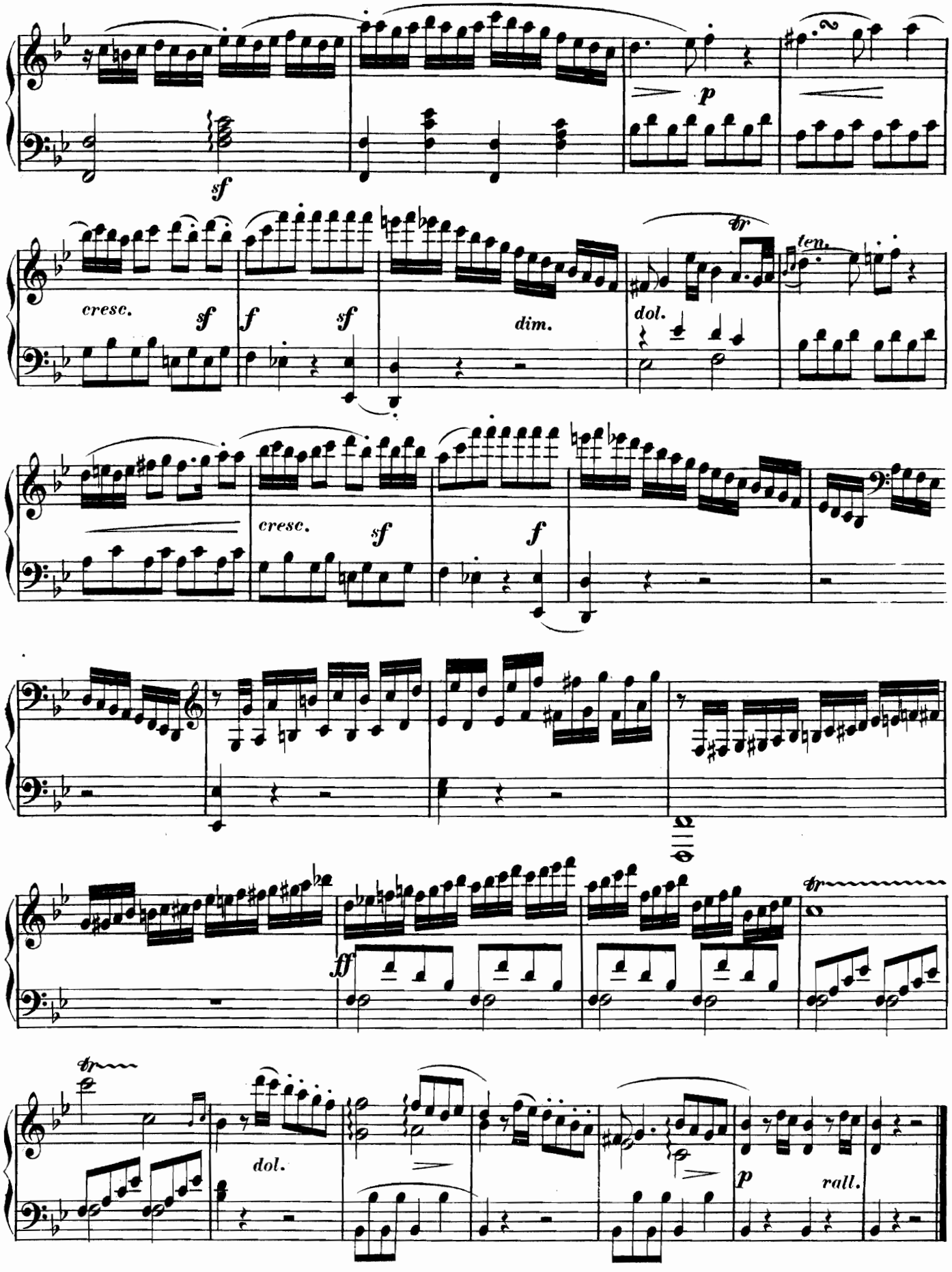
sf
p
cresc.
sf
f
sf
dim.
tr
dol.
ten.
cresc.
sf
f
ff
tr
tr
dol.
p
rall.

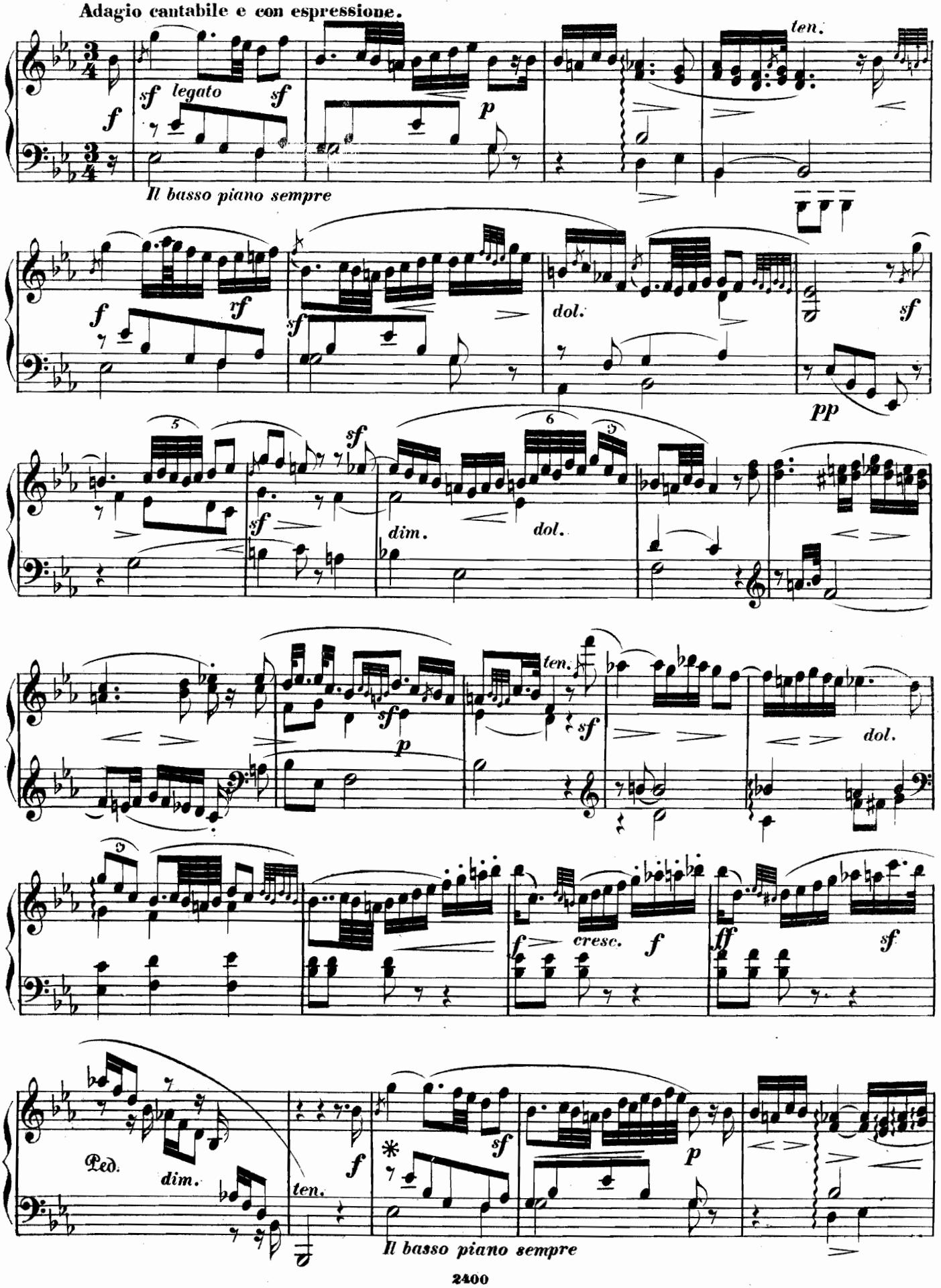
Adagio cantabile e con espressione.
sf legato sf
f
p
ten.
Il basso piano sempre
f
rf
sf
dol.
sf
pp
sf
dim.
dol.
sf
p
ten.
sf
dol.
f
cresc.
f
ff
sf
Ped.
dim.
ten.
f
sf
p
Il basso piano sempre

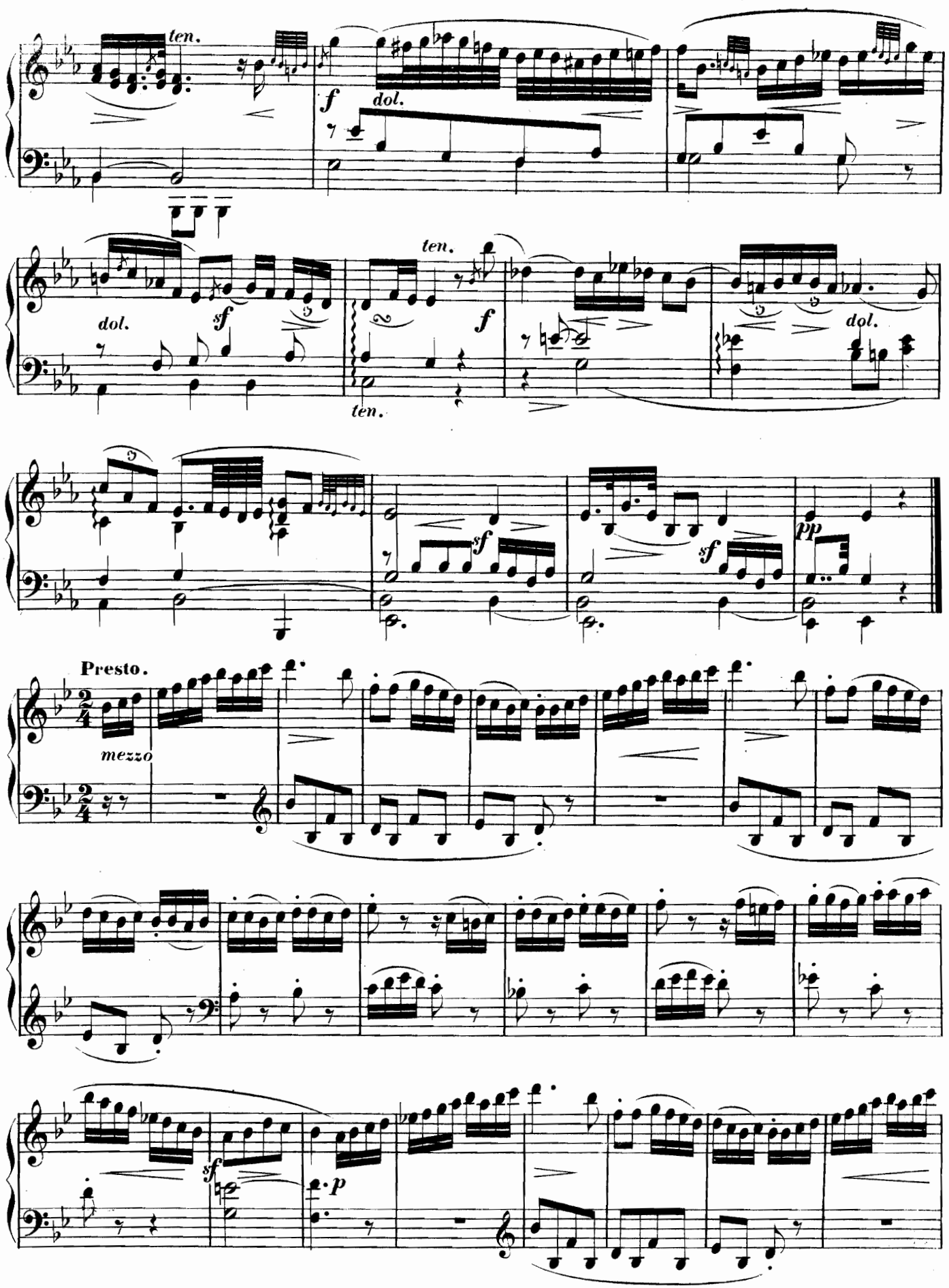
ten.
f
dol.
dol.
sf
ten.
f
ten.
dol.
sf
sf
pp
Presto.
mezzo
sf
p

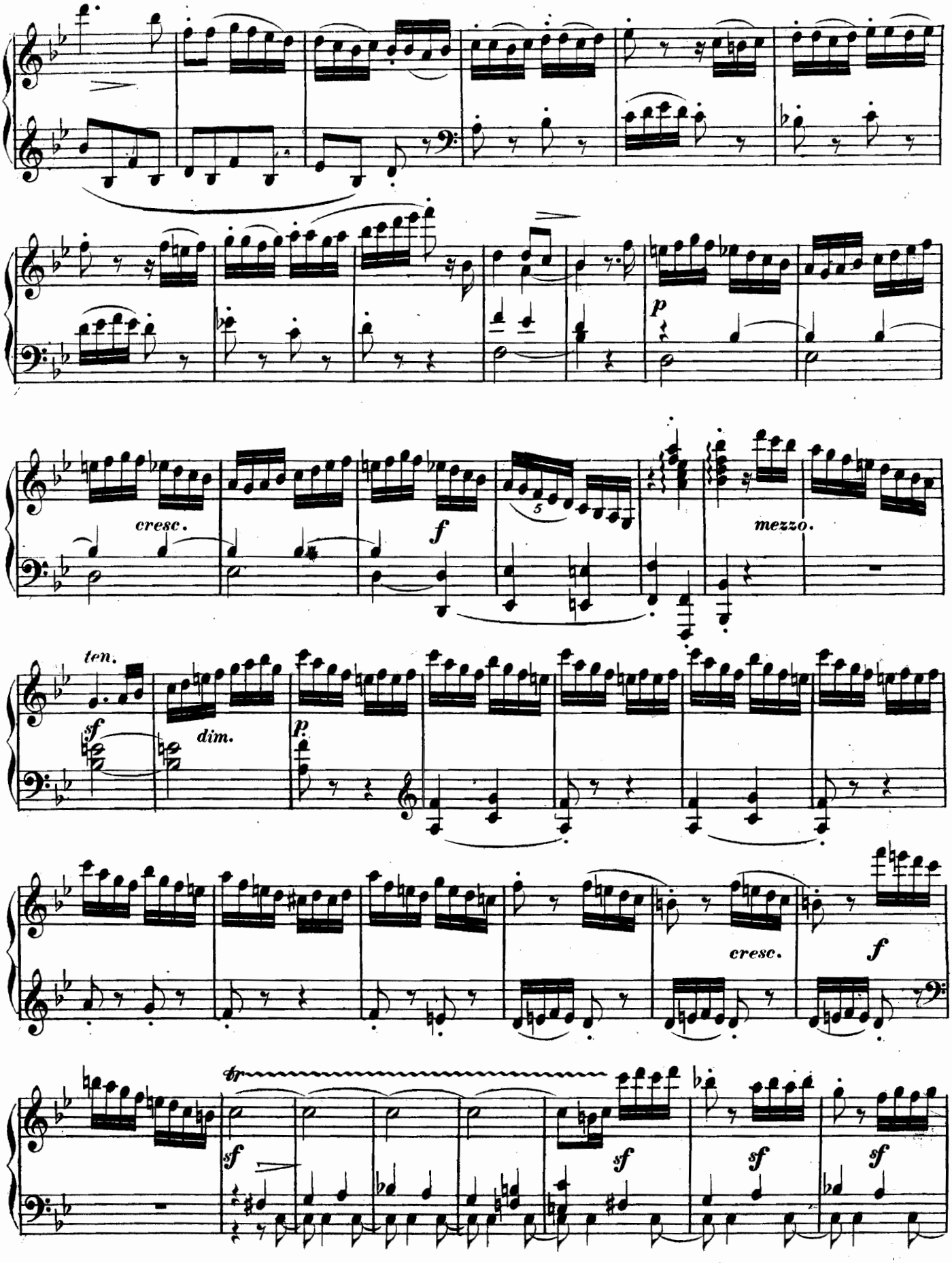
cresc.
f
mezzo.
ten.
sf
dim.
p
cresc.
f
tr
sf
sf
sf
sf

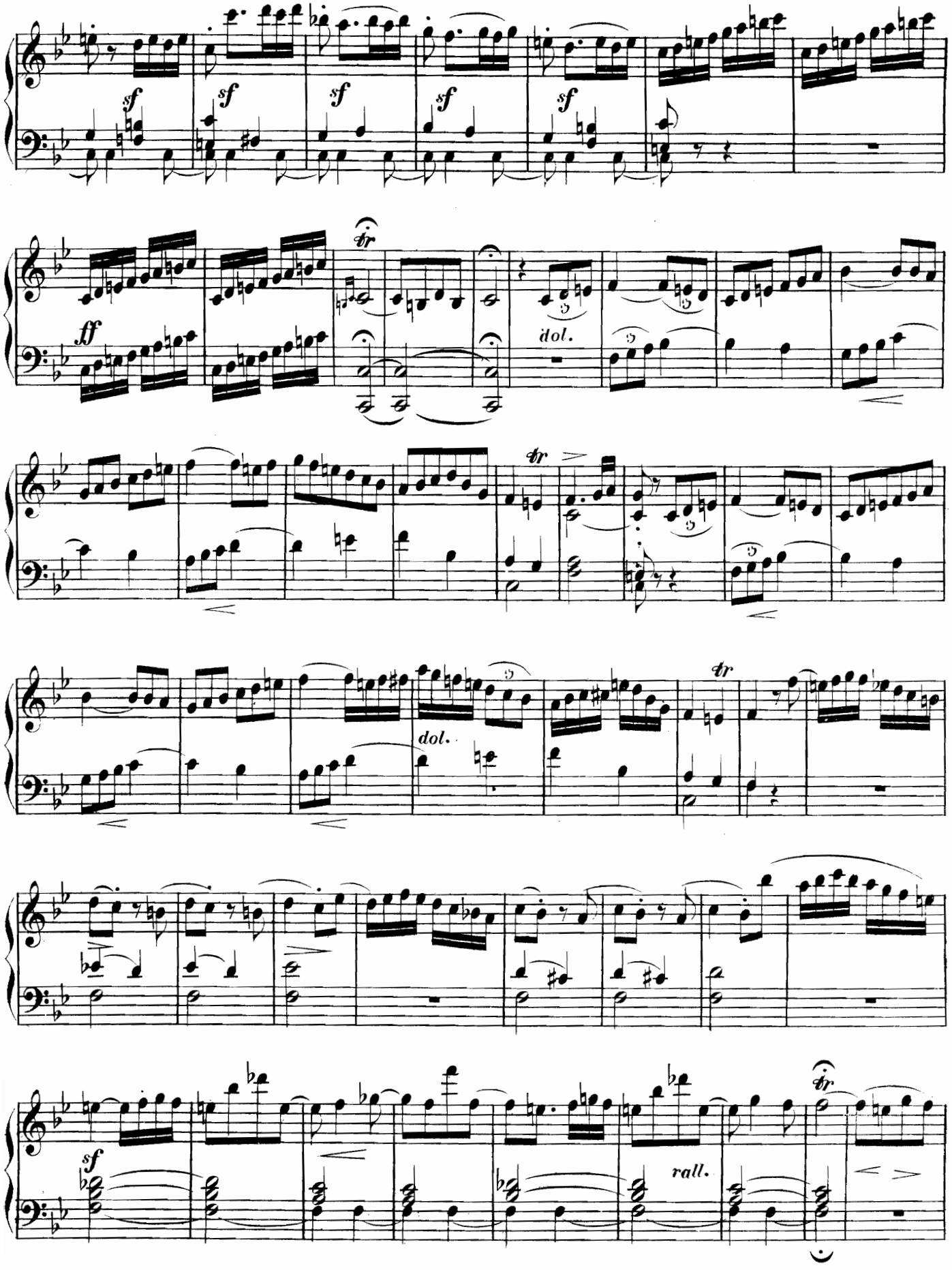
sf
ff
dol.
rall.

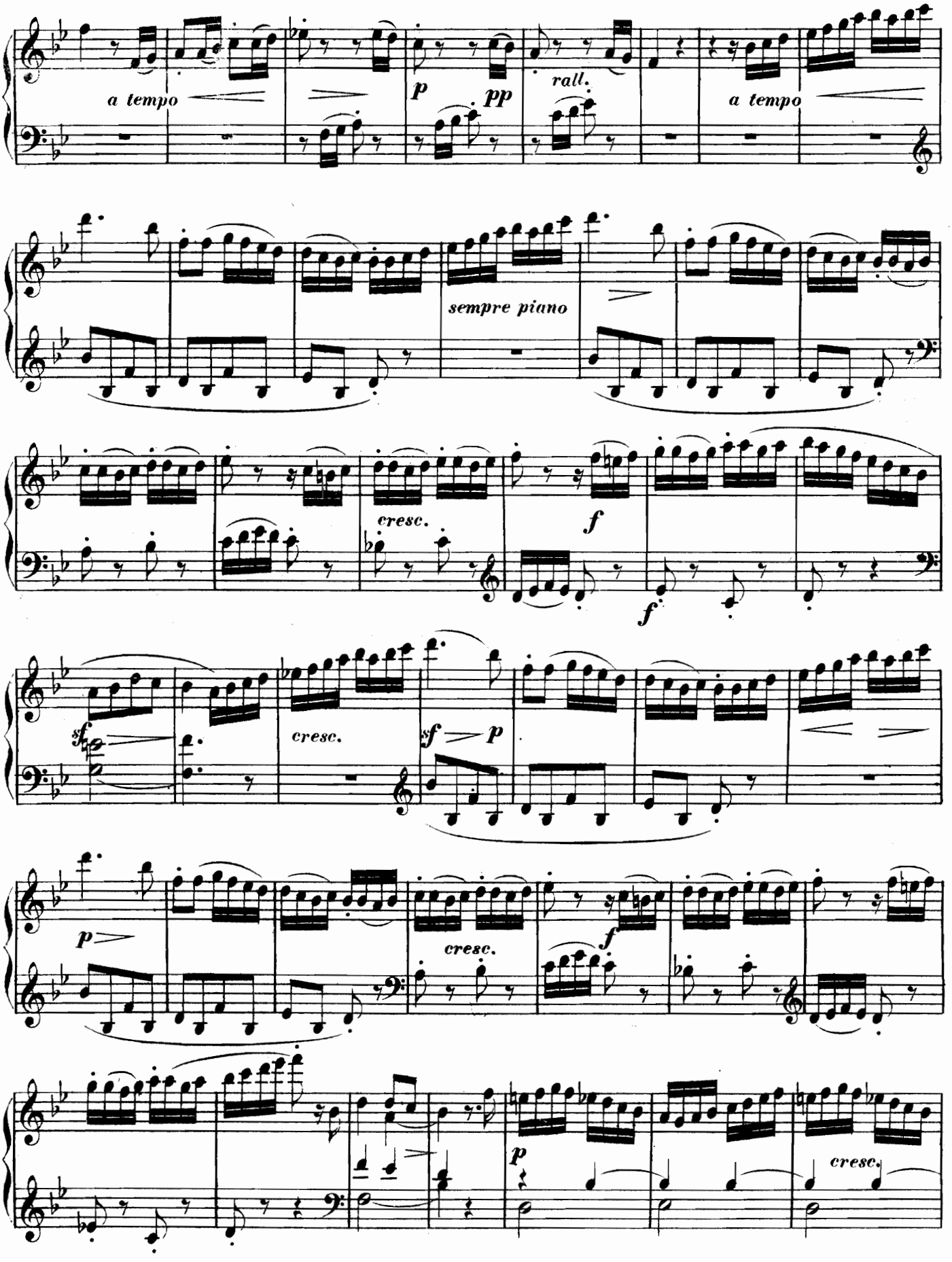
a tempo
p
pp
rall.
a tempo
sempre piano
cresc.
f
f
sf
cresc.
sf
p
p
cresc.
f
p
cresc.

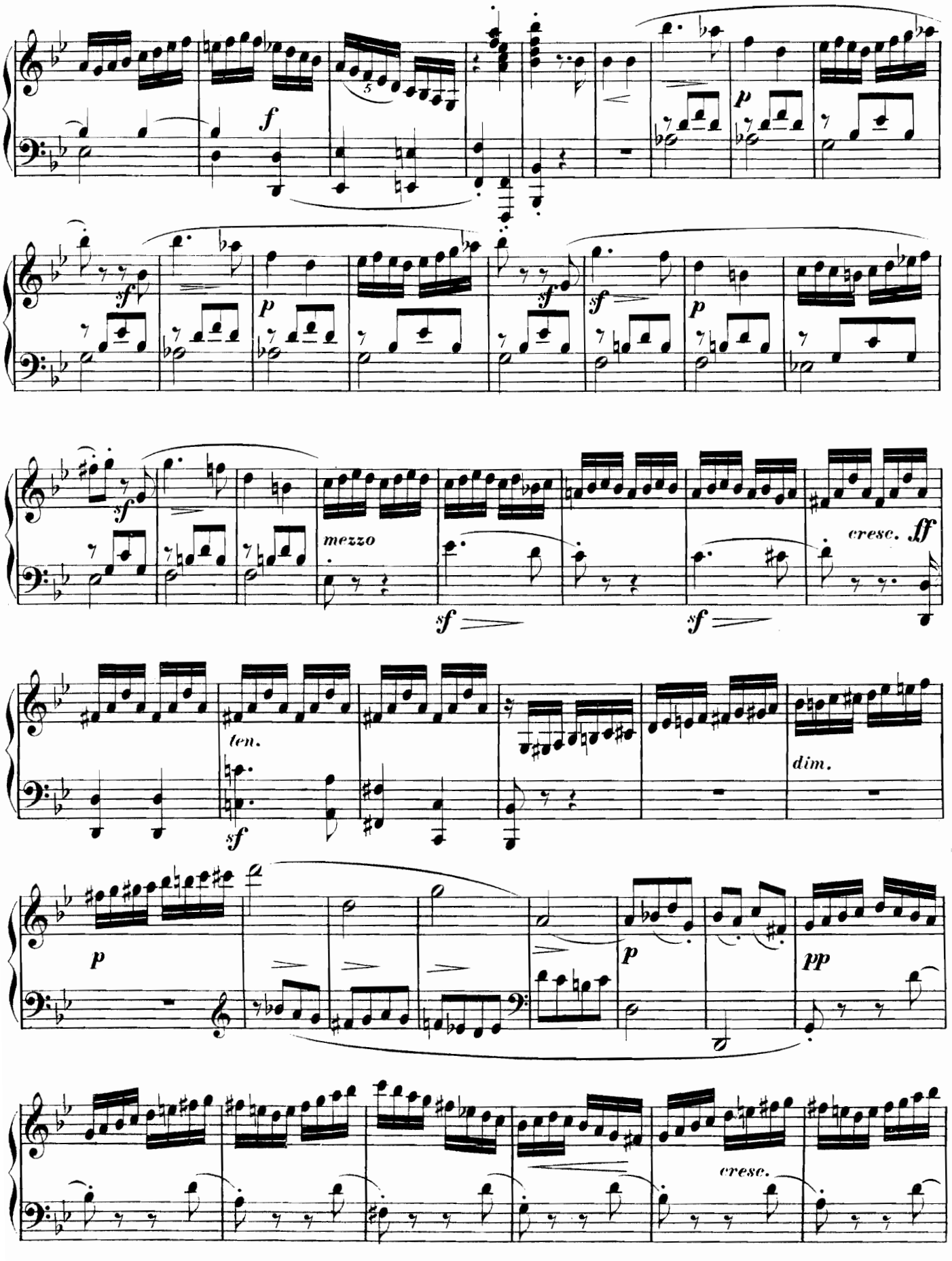
f
p
sf
p
sf
sf
p
mezzo
sf
sf
cresc.
ff
ten.
sf
dim.
p
p
pp
cresc.

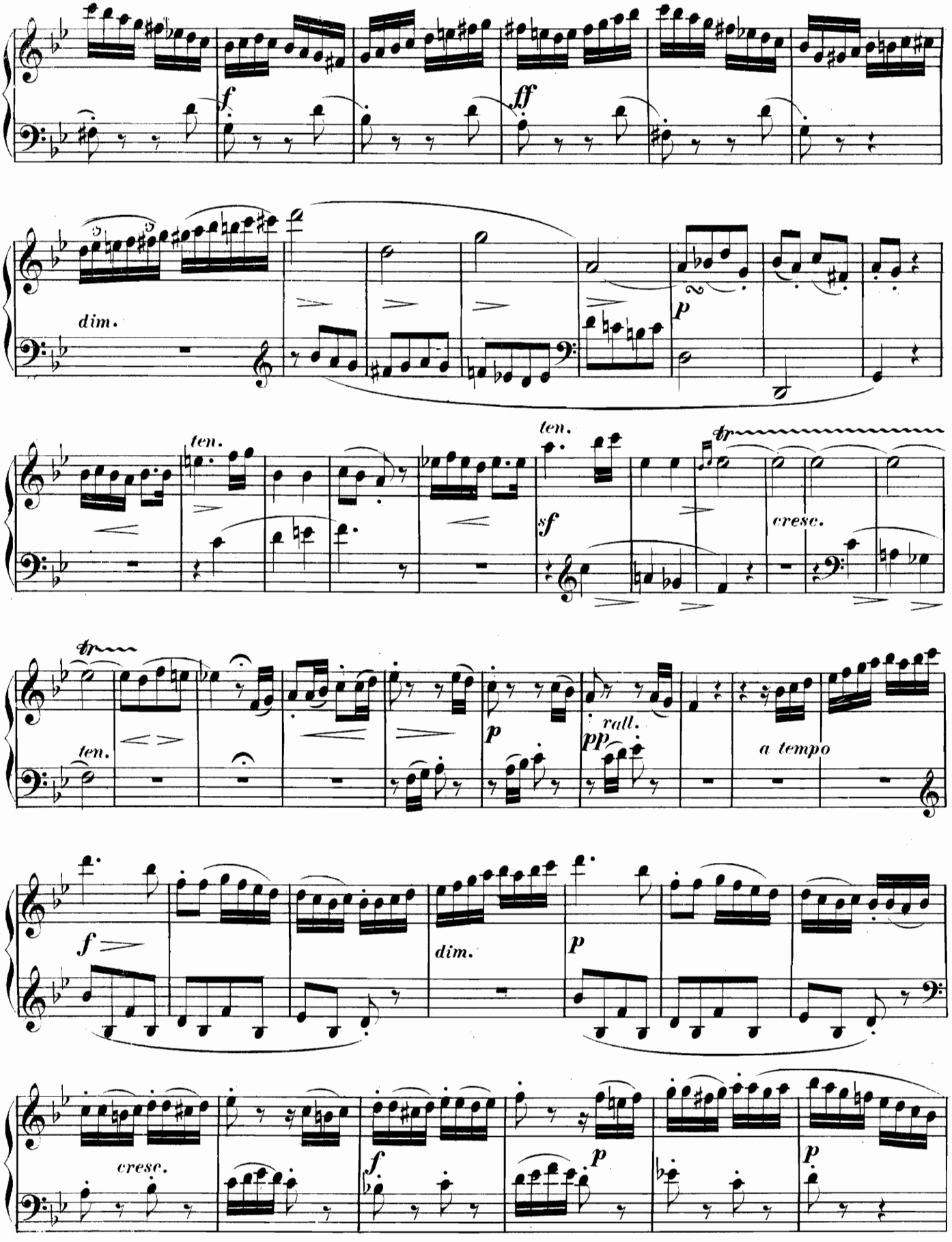
f
ff
dim.
p
ten.
ten.
sf
cresc.
ten.
p
rall.
pp
a tempo
f
dim.
p
cresc.
f
p
p

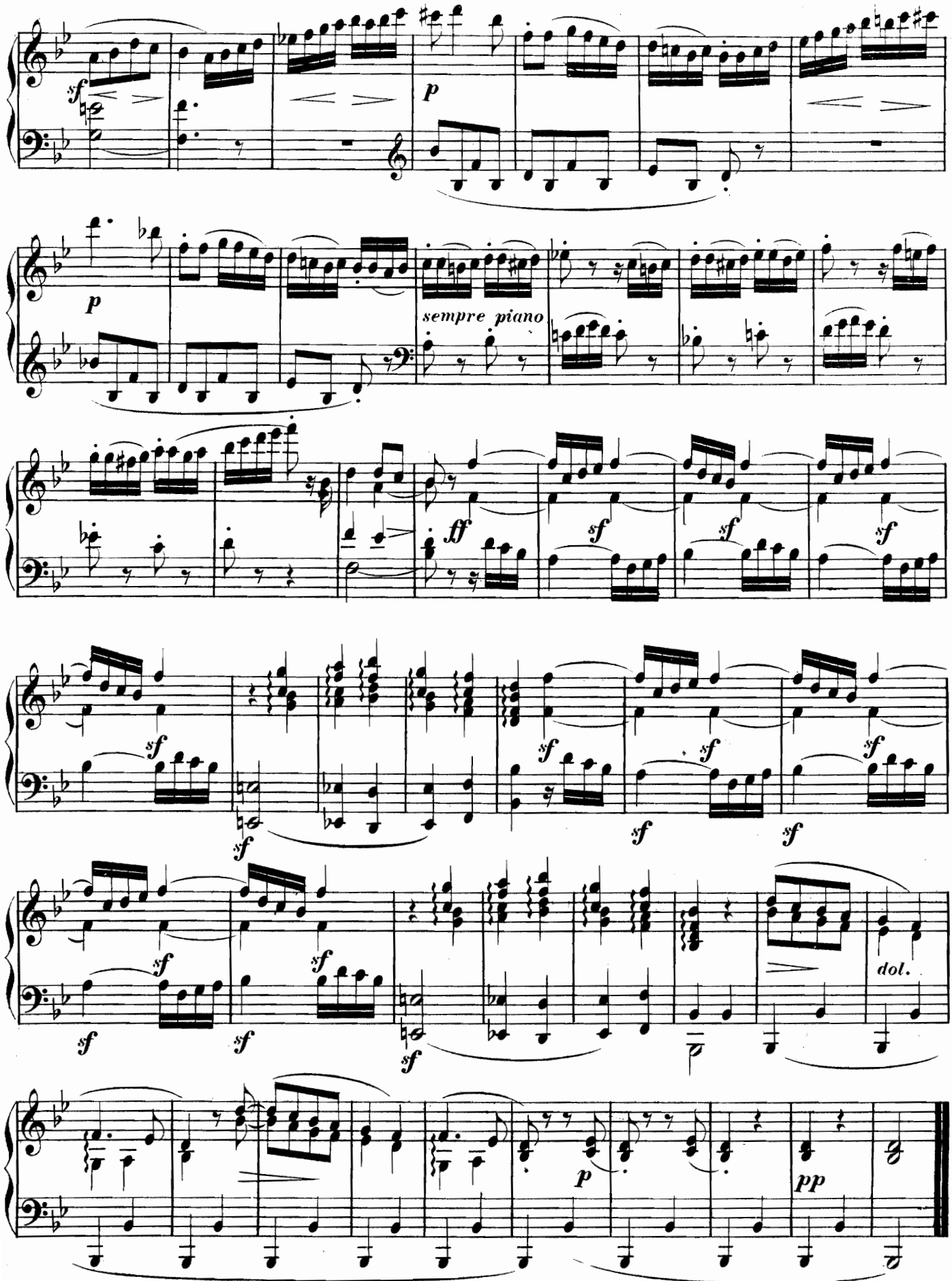
sempre piano
dol.

SONATA XXXIX.

(Op. 9, Nº 2.)

M. Clementi.

Allegro ma con espressione.

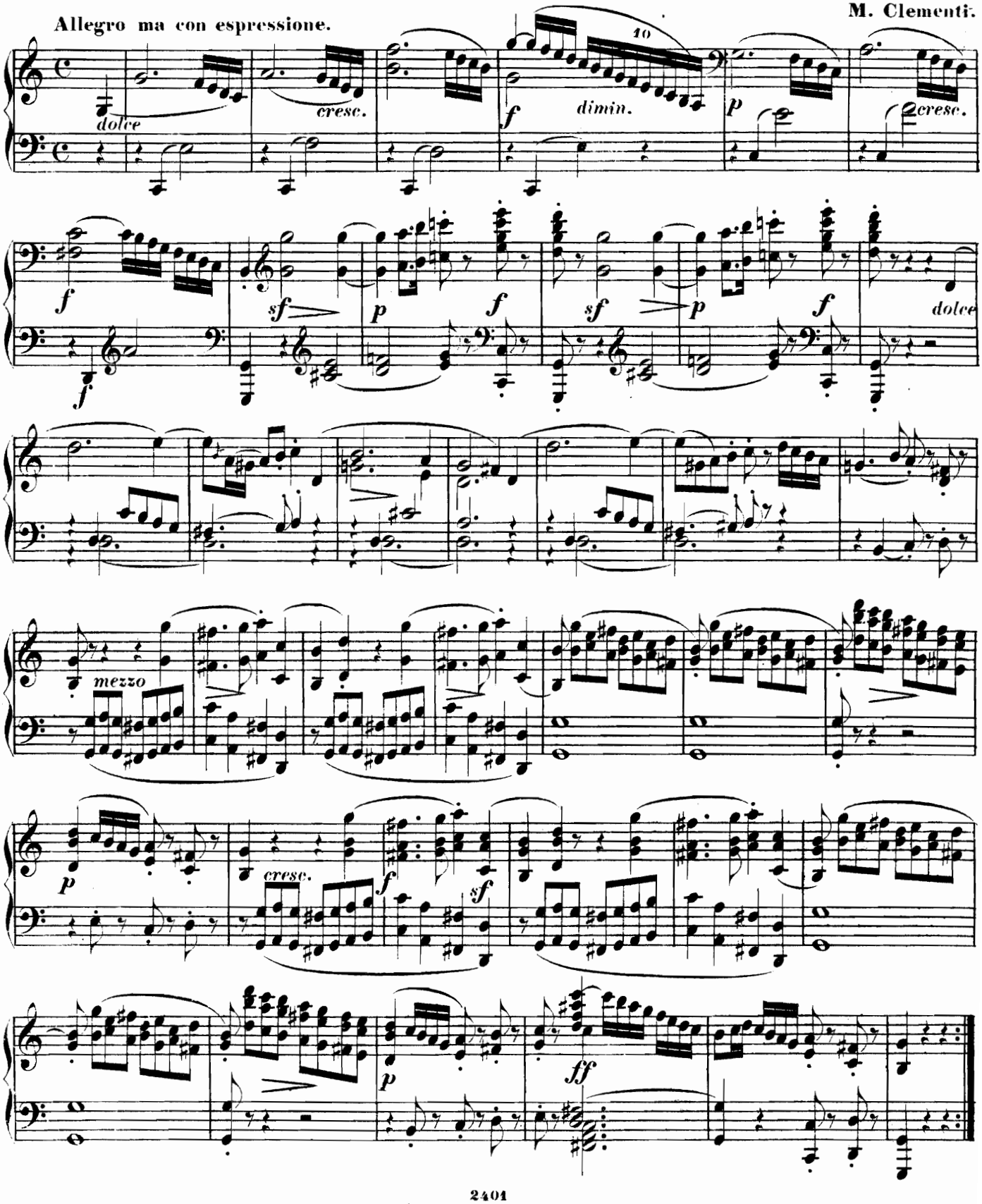

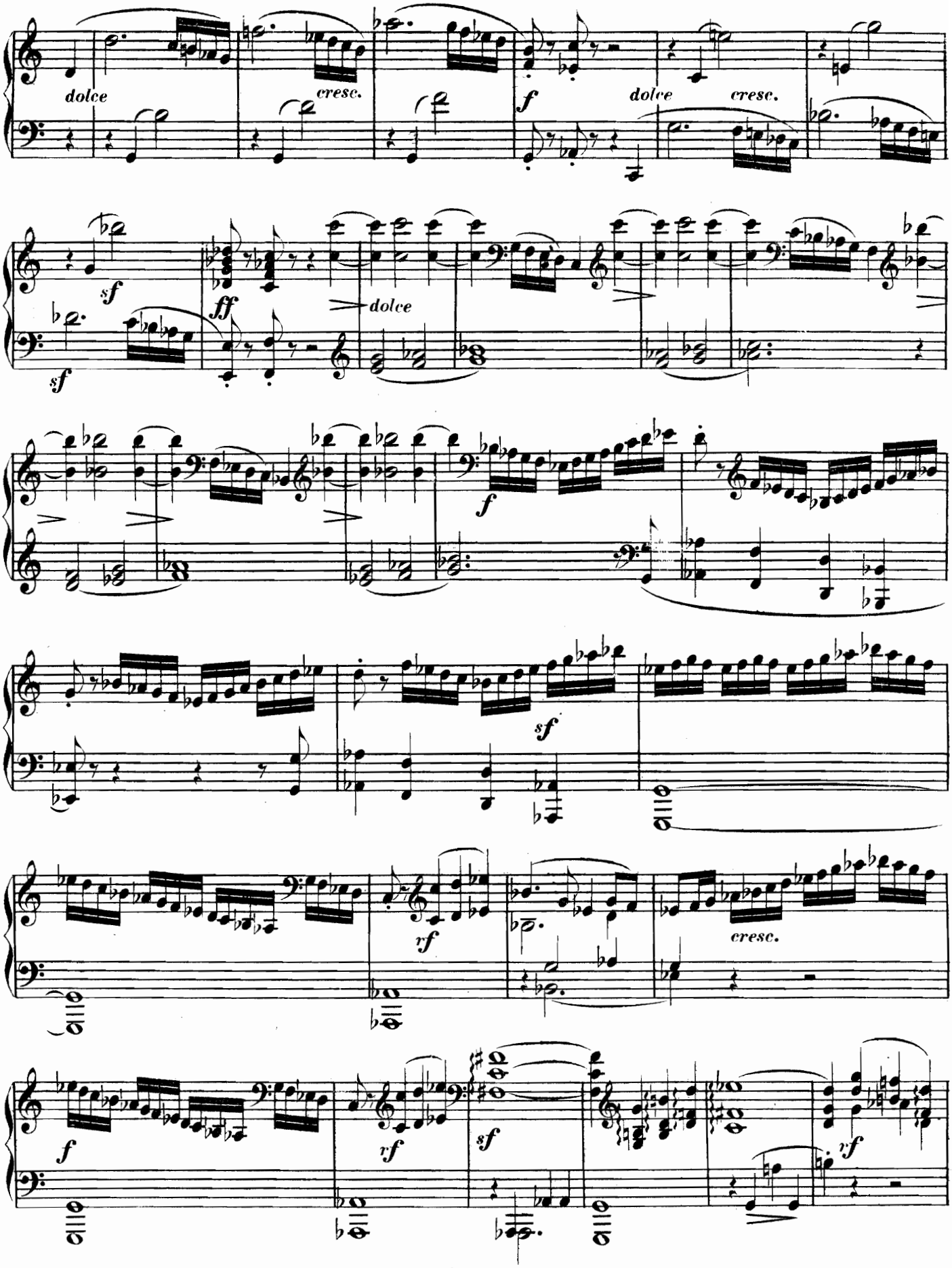
dolce
cresc.
f
dolce
cresc.
sf
ff
dolce
sf
f
sf
rf
cresc.
f
rf
sf
rf

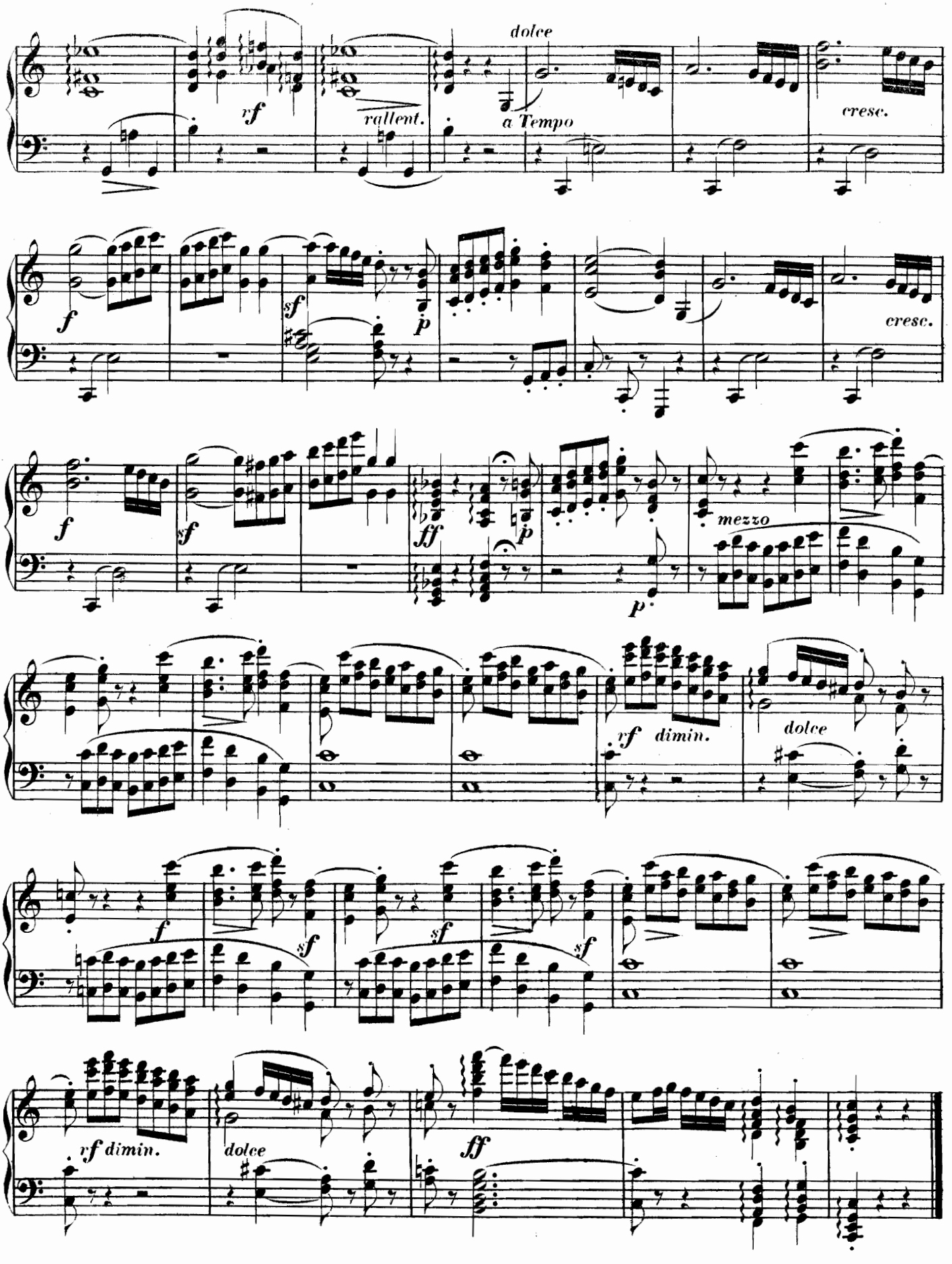
dolce
rf
rallent.
a Tempo
cresc.
f
sf
p
cresc.
f
sf
ff
p
mezzo
p
rf dimin.
dolce
f
sf
sf
sf
rf dimin.
dolce
ff

Lento e patetico.

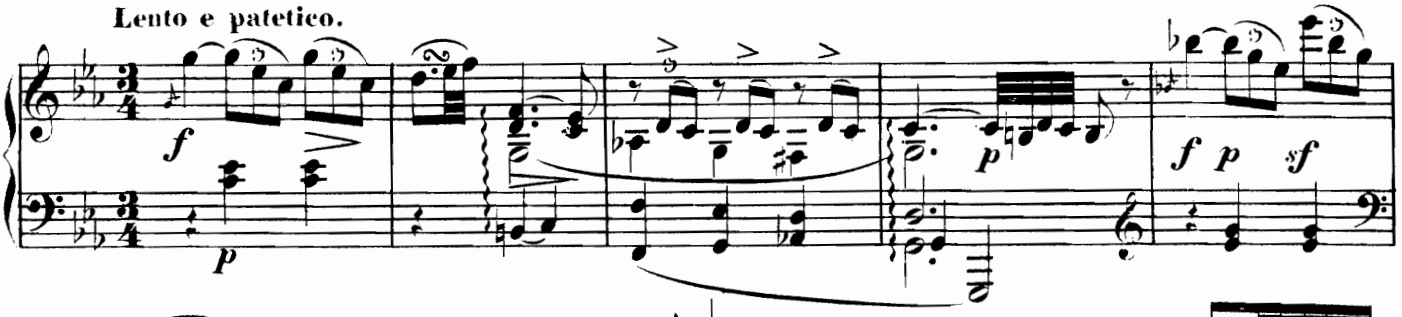

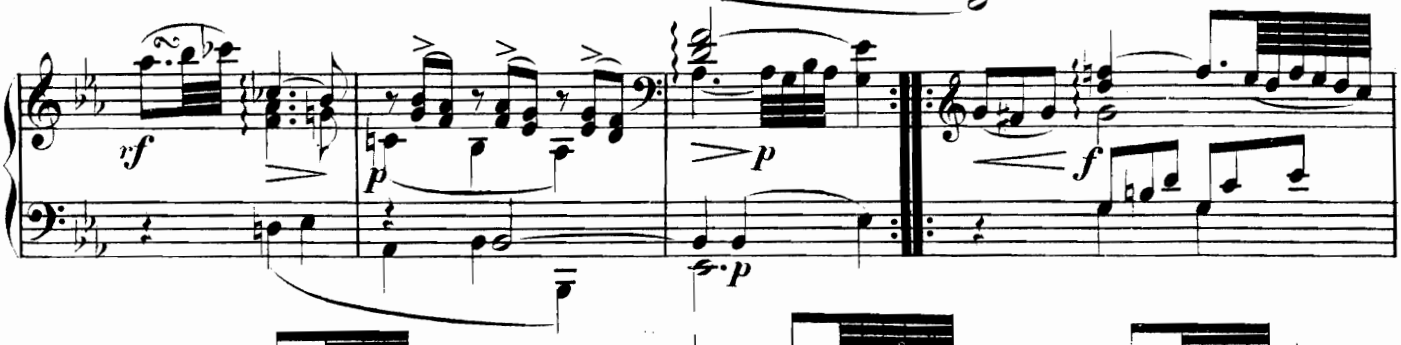

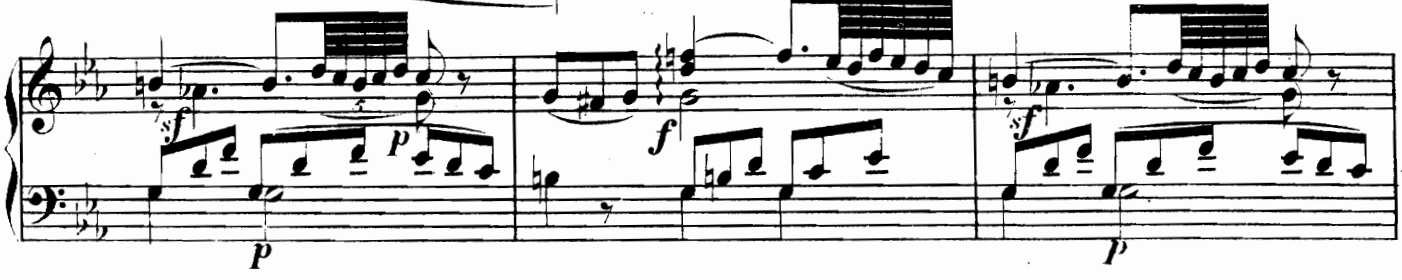

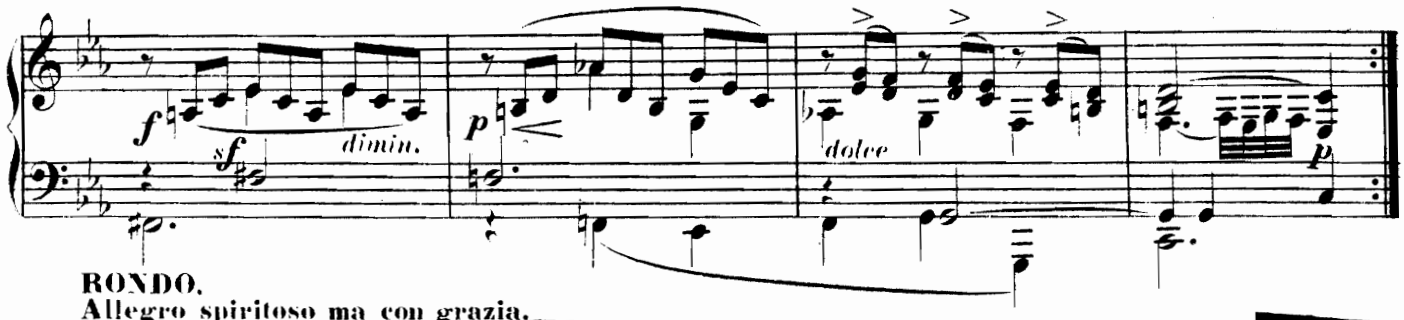

RONDO.
Allegro spiritoso ma con grazia.

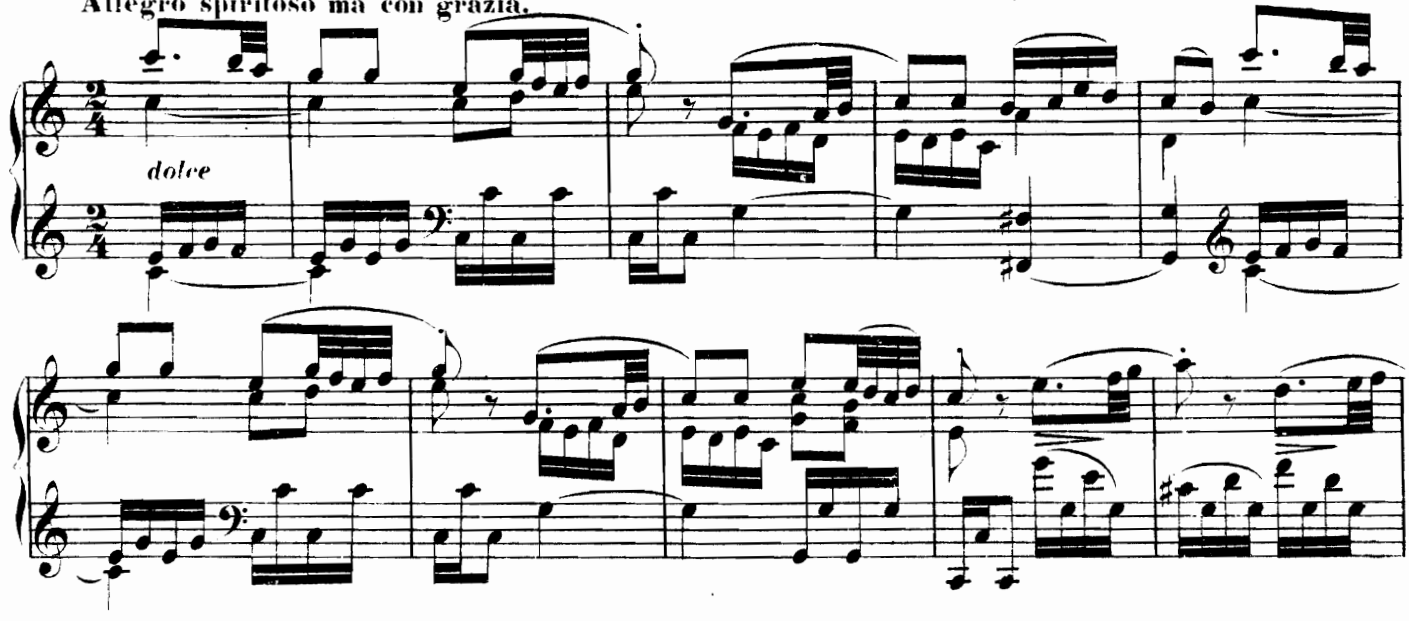

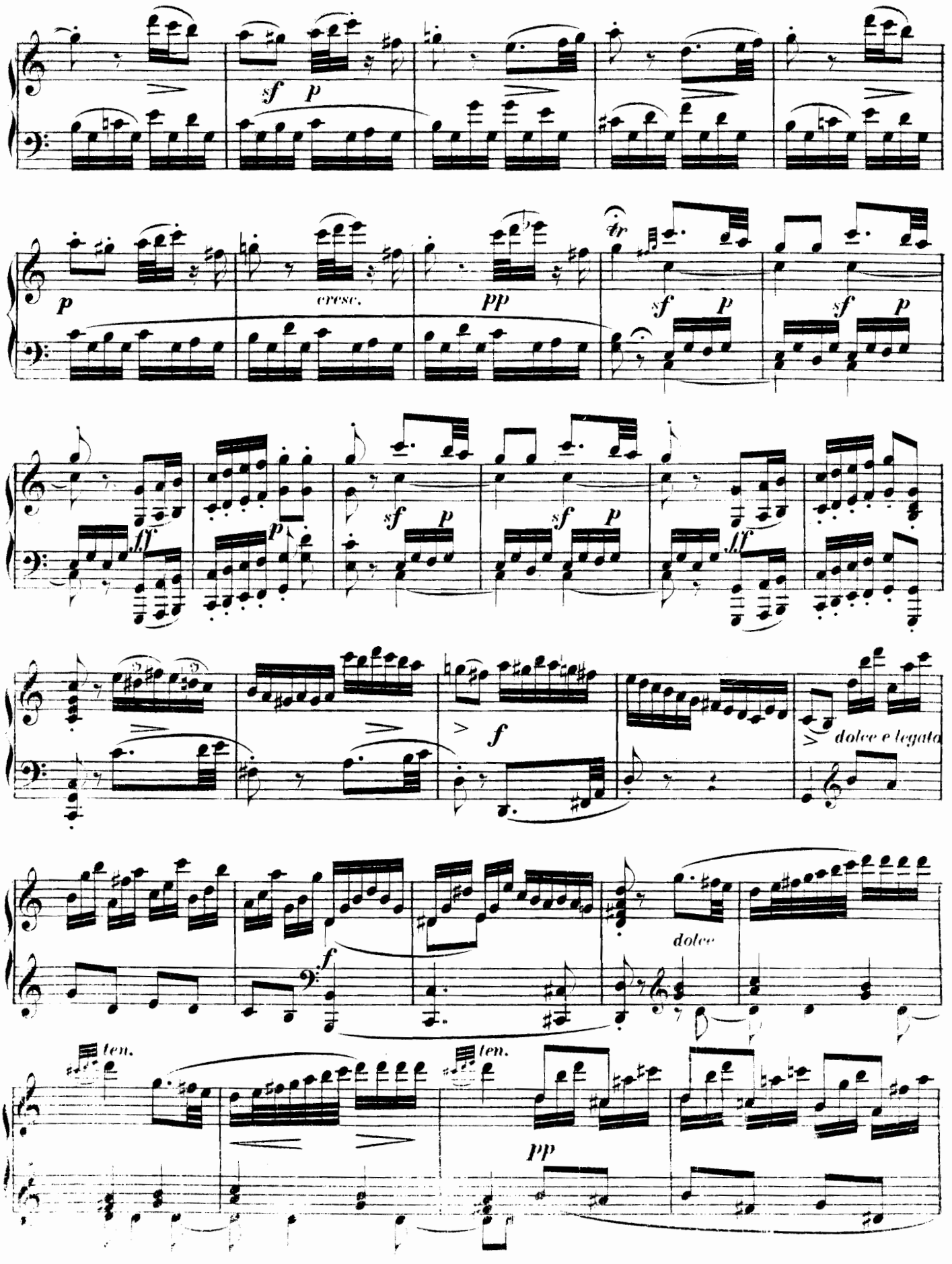
sf p
p
cresc.
pp
tr
sf p
sf p
sf p
ff
p
sf p
sf p
ff
f
dolce e legato
f
dolce
ten.
ten.
pp

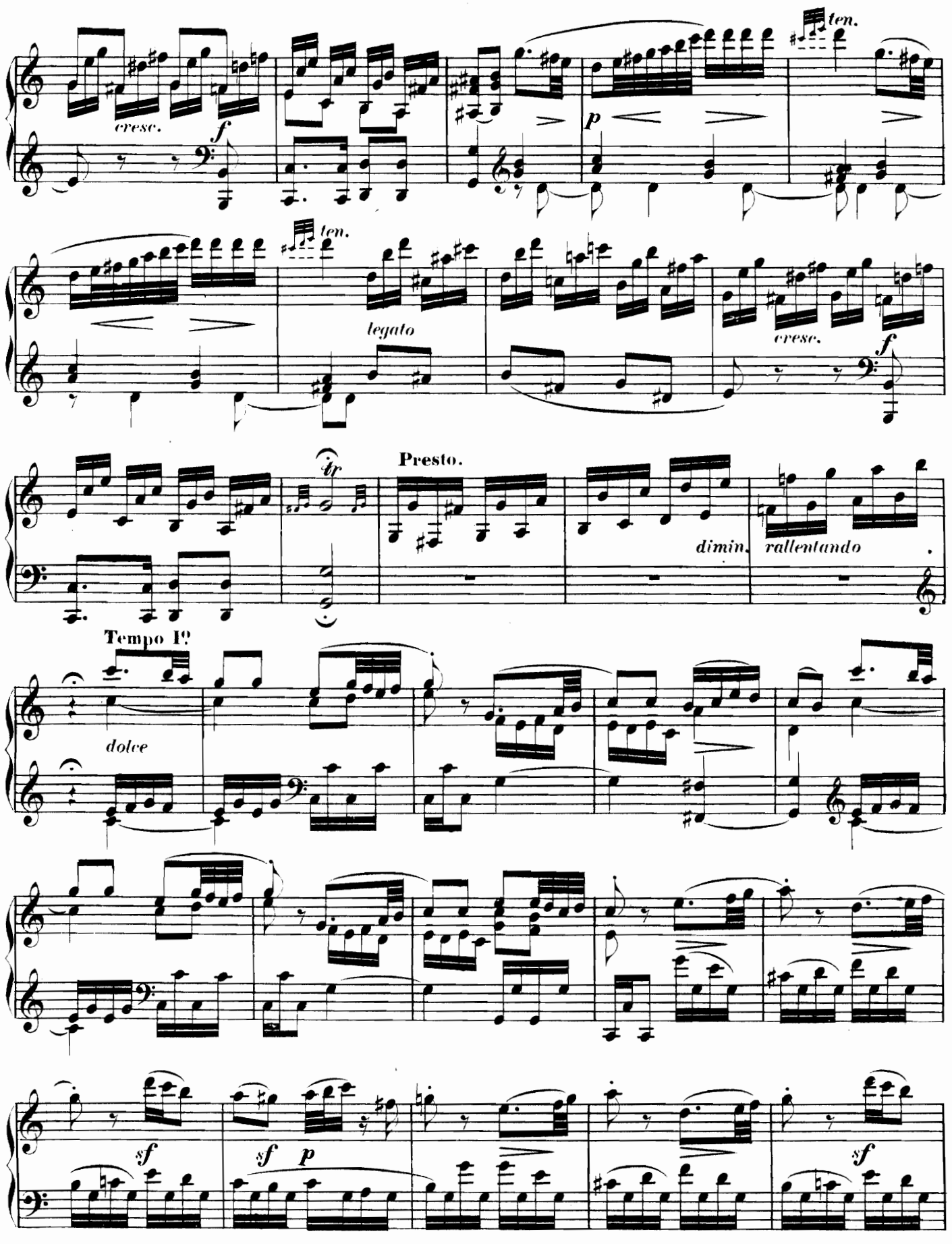
ten.
cresc.
f
p
ten.
legato
cresc.
f
Presto.
tr
dimin.
rallentando
Tempo I°
dolce
sf
sf
p
sf

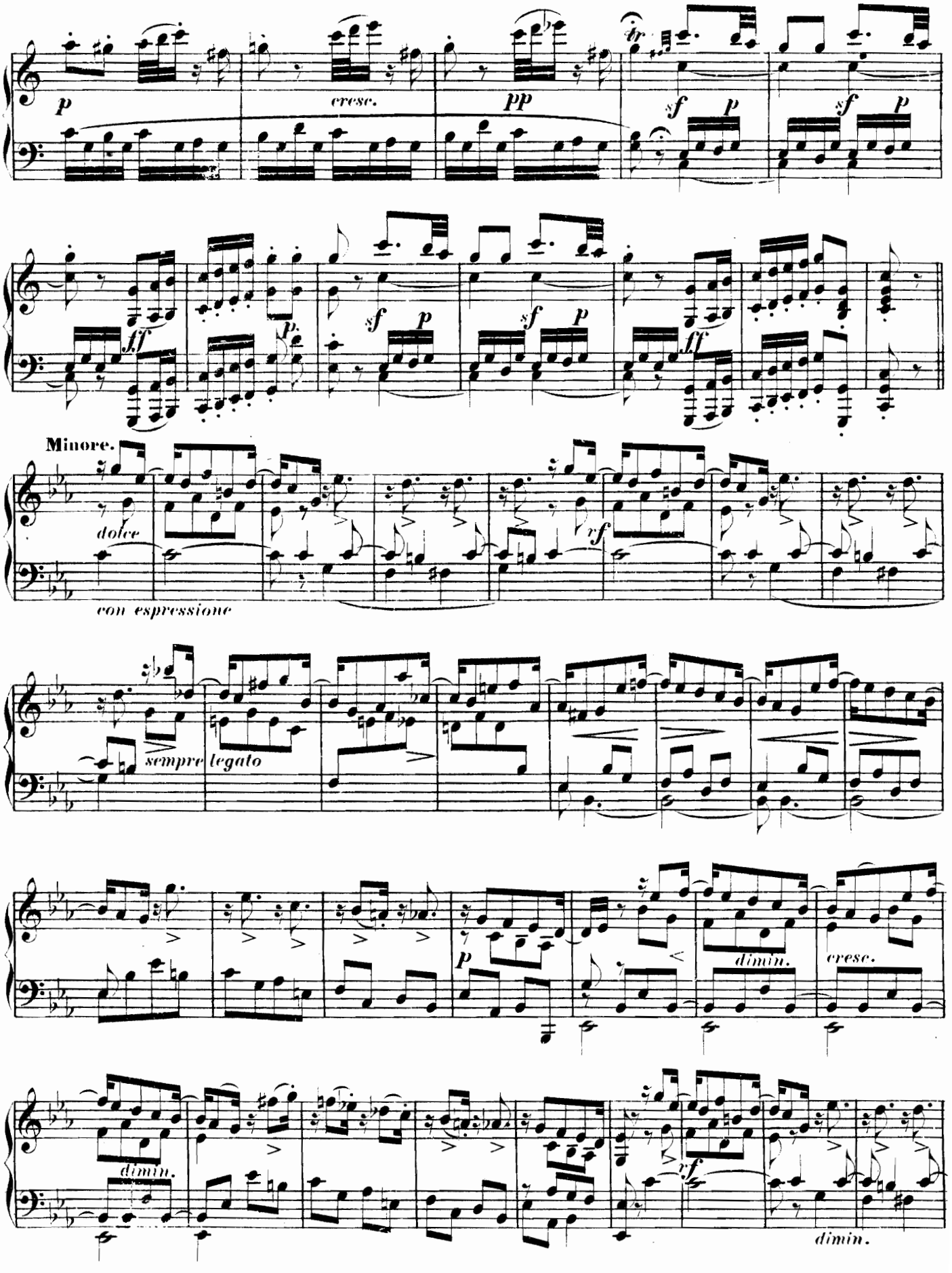
p
cresc.
pp
tr
sf
p
sf
p
ff
p
sf
p
sf
p
ff
Minore.
dolce
con espressione
rf
sempre legato
p
dimin.
cresc.
dimin.
rf
dimin.

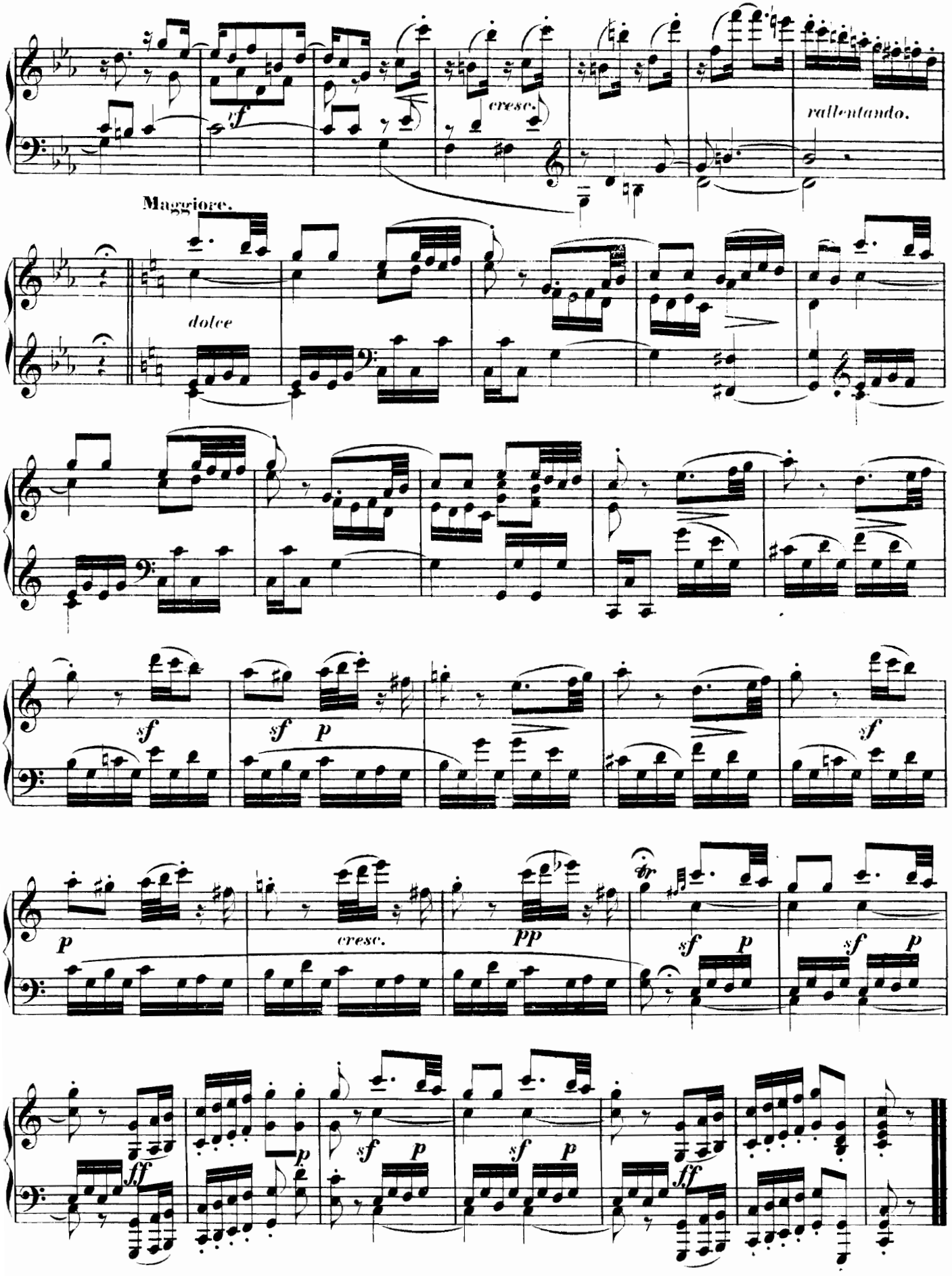
cresc.
rallentando.
Maggiore.
dolce
cresc.
pp
tr

SONATA XL.

(Op. 9, Nº 3.)

M. Clementi.

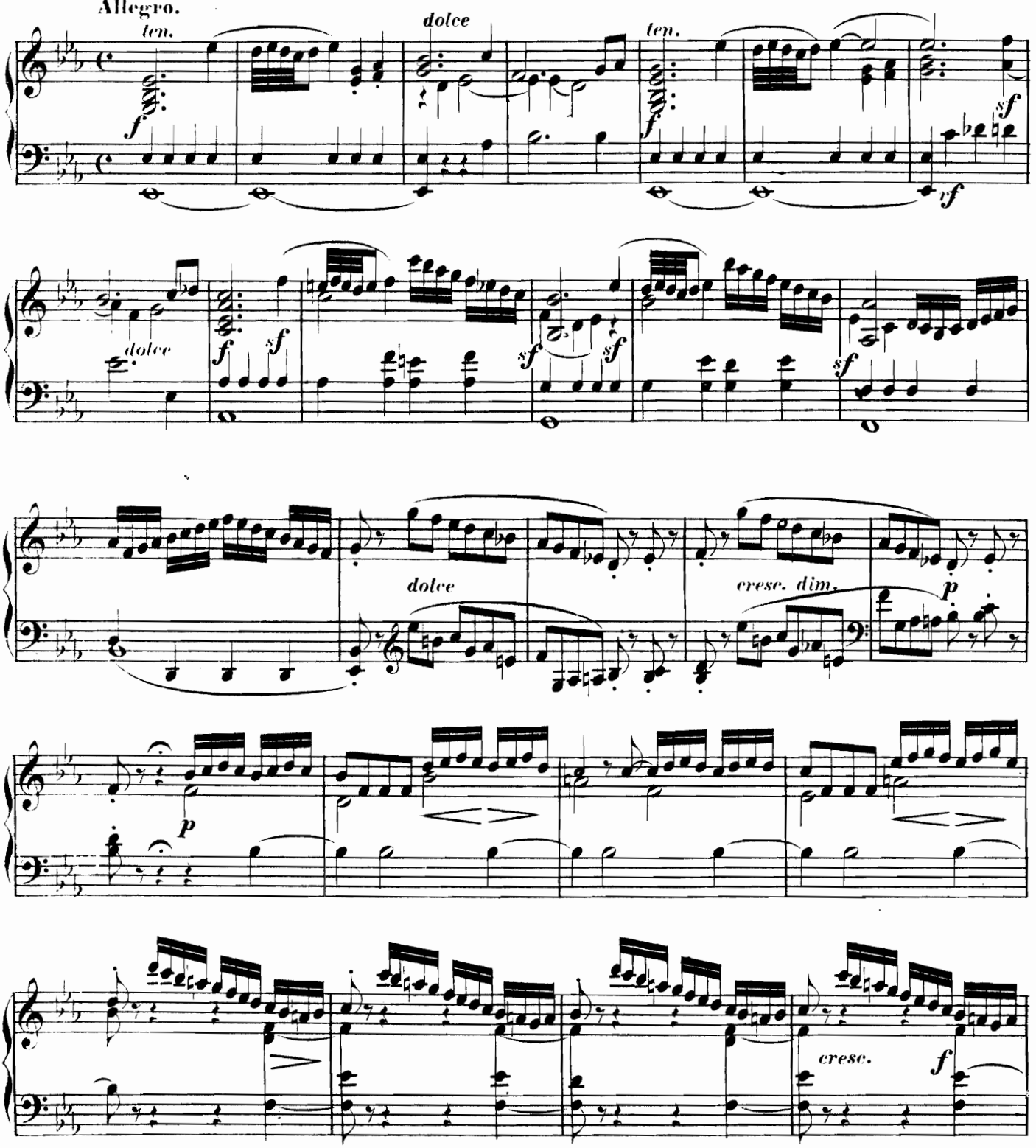

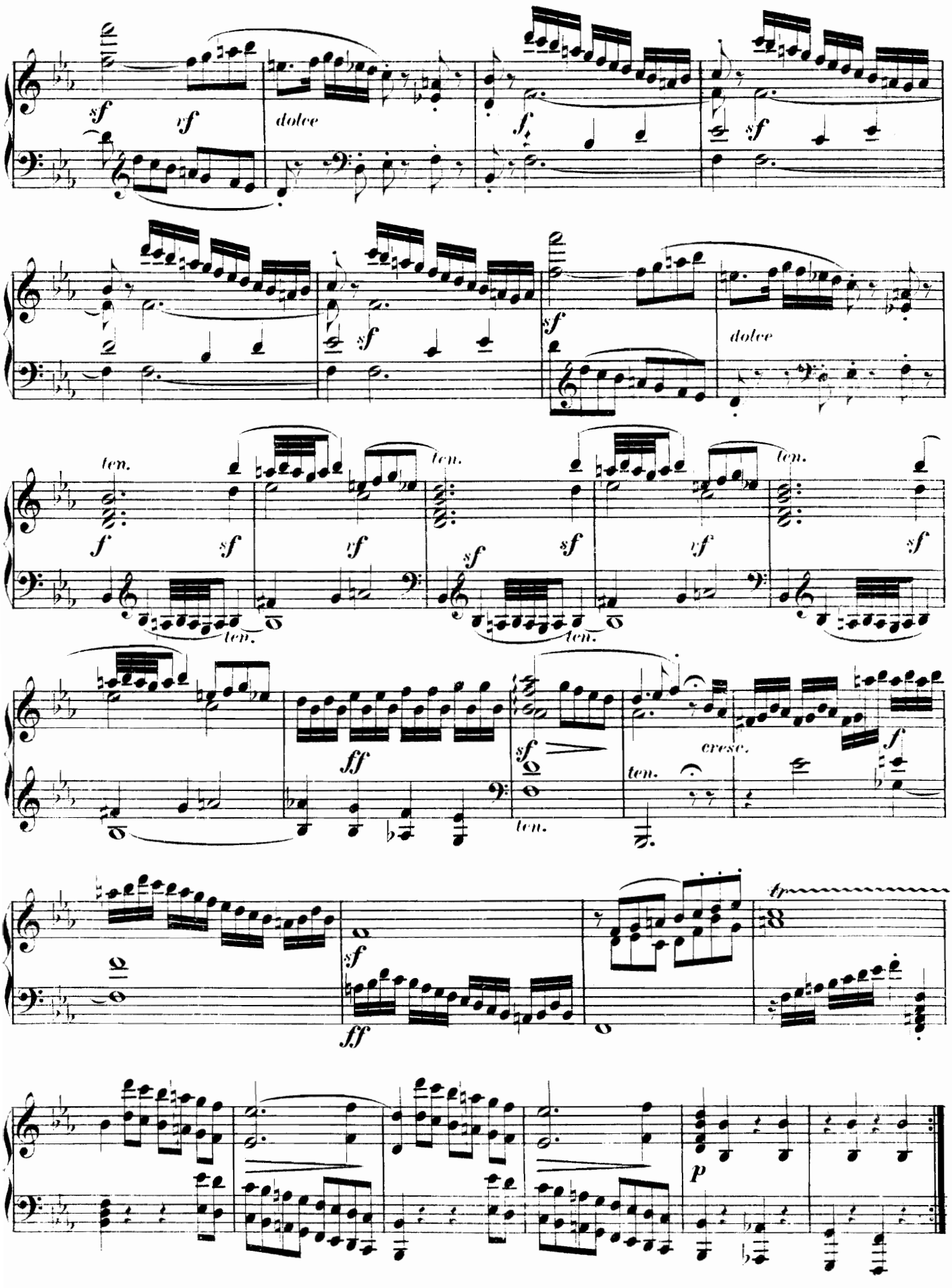
sf
vf
dolce
f
sf
sf
dolce
ten.
f
sf
vf
sf
sf
vf
sf
ff
sf
ten.
cresc.
ten.
f
ff
tr
p

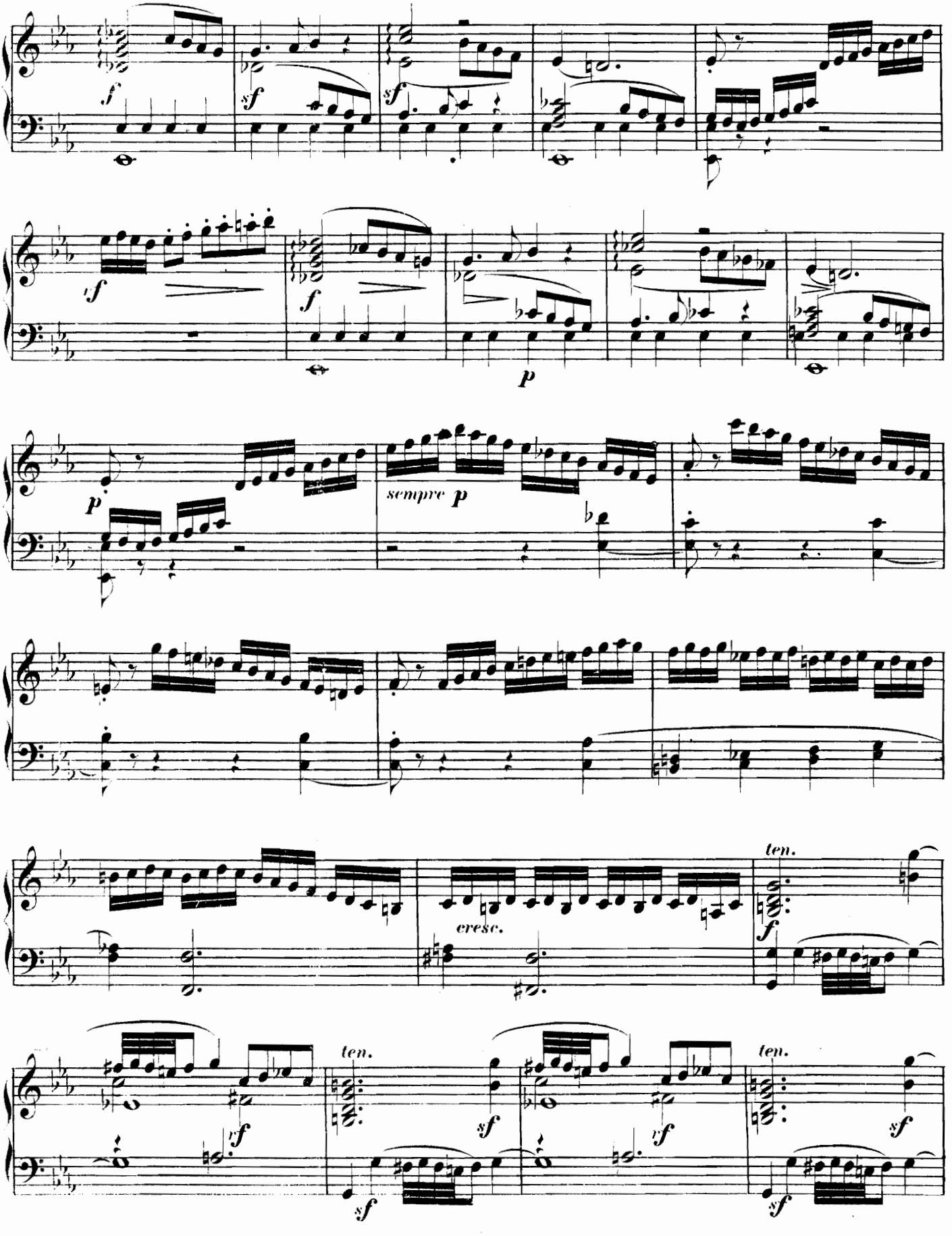
f
sf
sf
sf
p
p
sempre p
cresc.
ten.
f
ten.
sf
ten.
sf

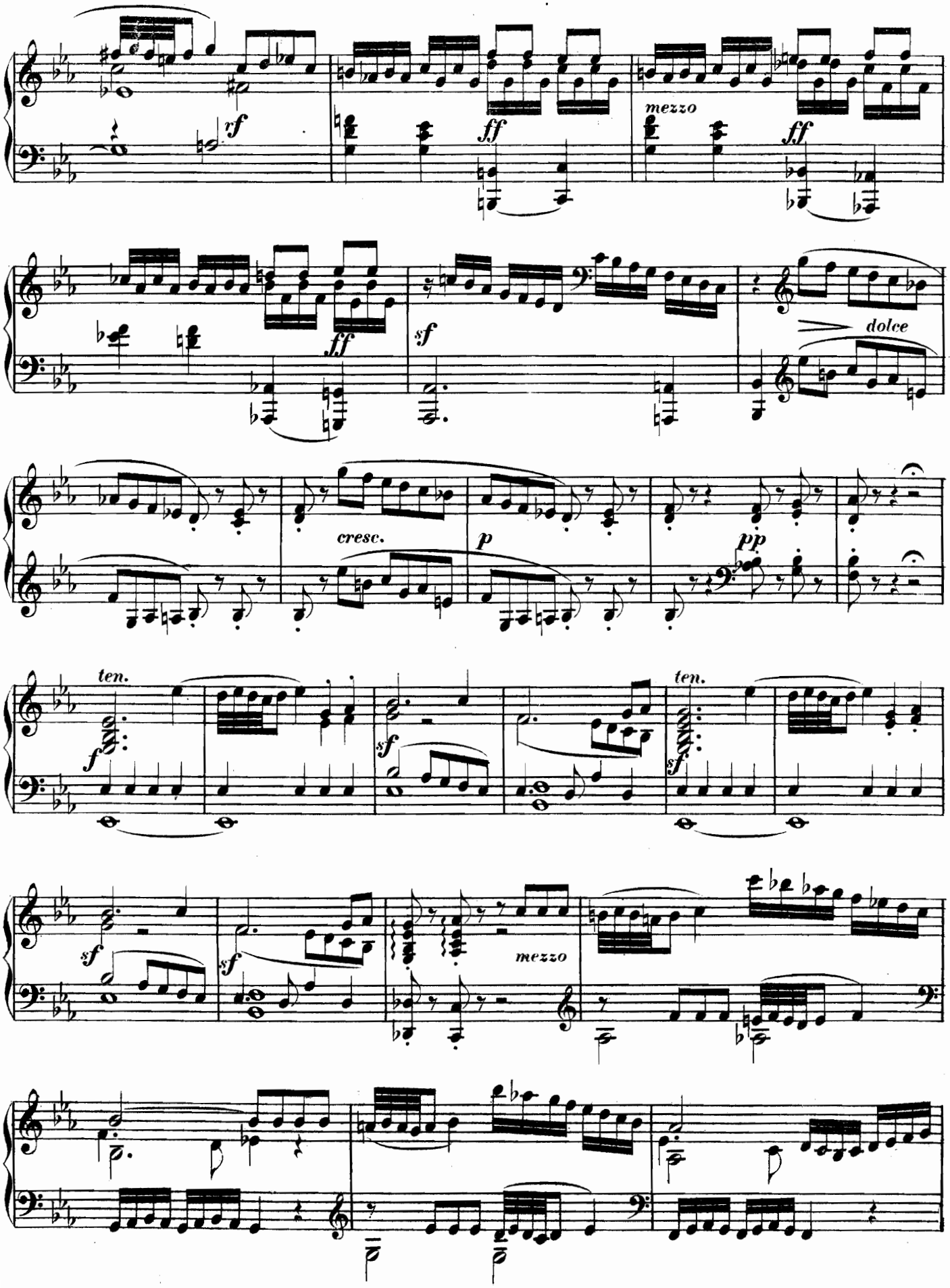
rf
ff
mezzo
ff
ff
sf
dolce
cresc.
p
pp
ten.
f
sf
ten.
sf
sf
sf
mezzo

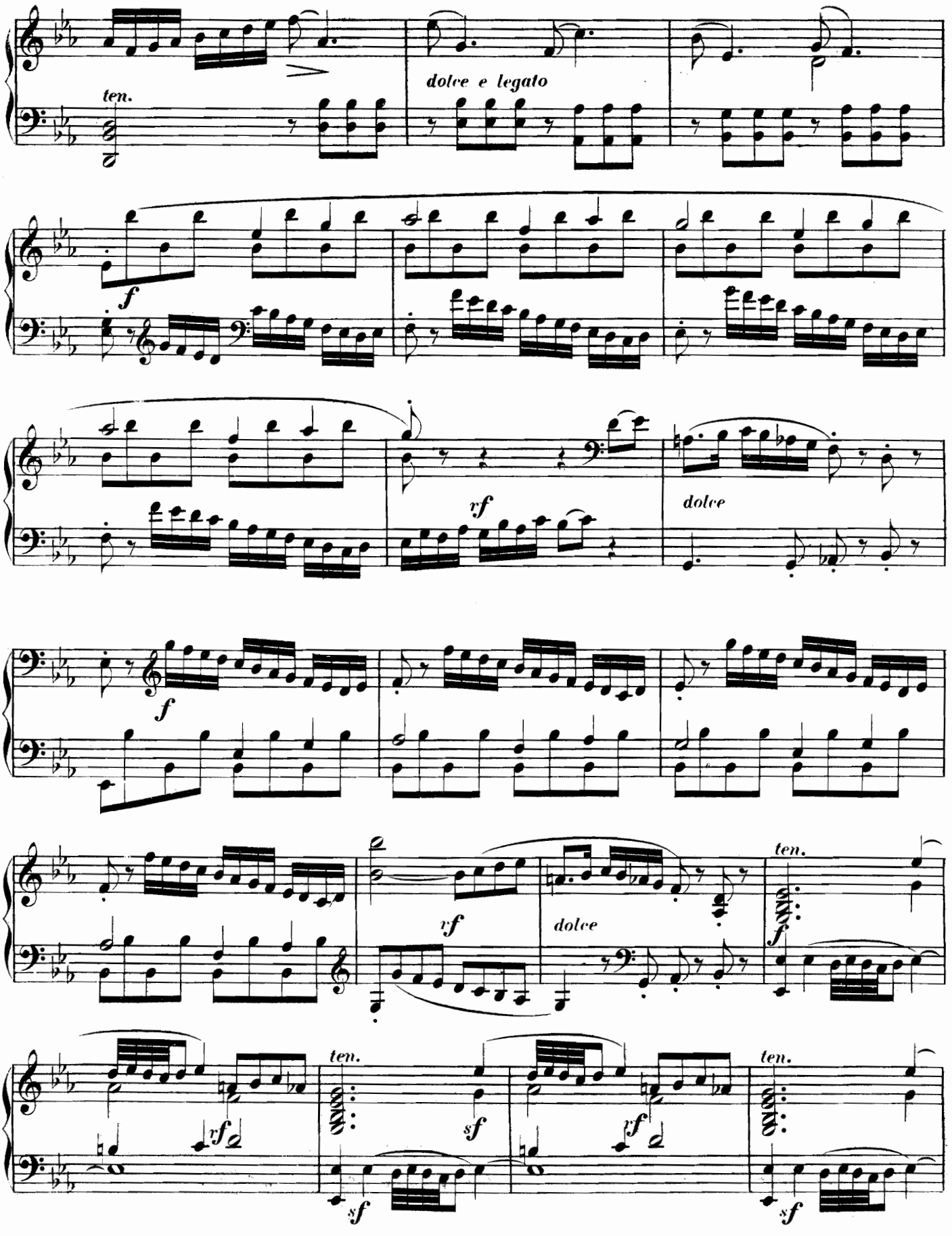
ten.
dolce e legato
f
rf
dolce
f
rf
dolce
ten.
rf
rf
ten.
sf
ten.
sf
sf

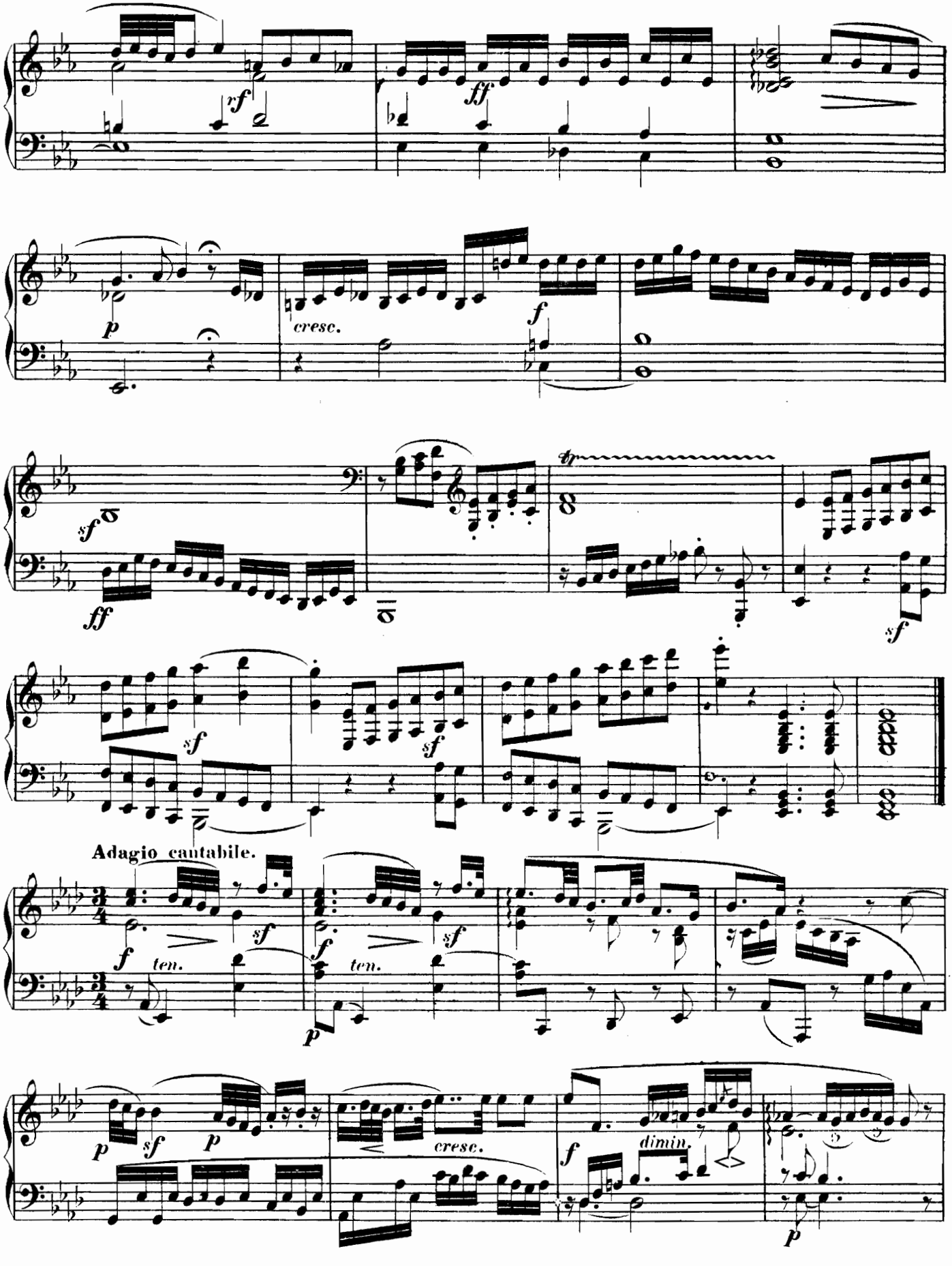
rf
ff
p
cresc.
f
sf
ff
sf
sf
sf
Adagio cantabile.
f
ten.
sf
f
ten.
sf
p
p
sf
p
cresc.
f
dimin.
p

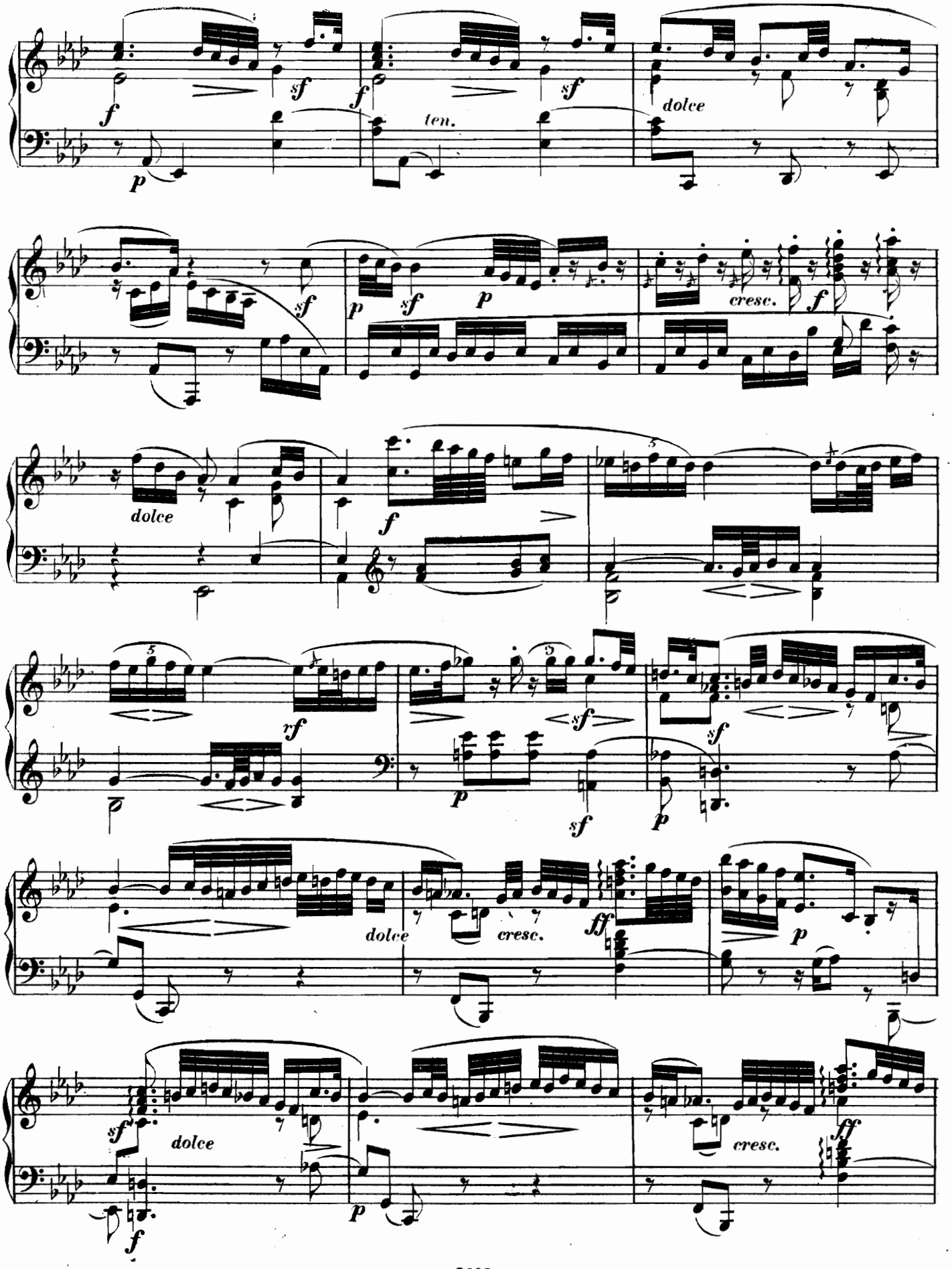
f
sf
p
ten.
dolce
cresc.
rf
ff

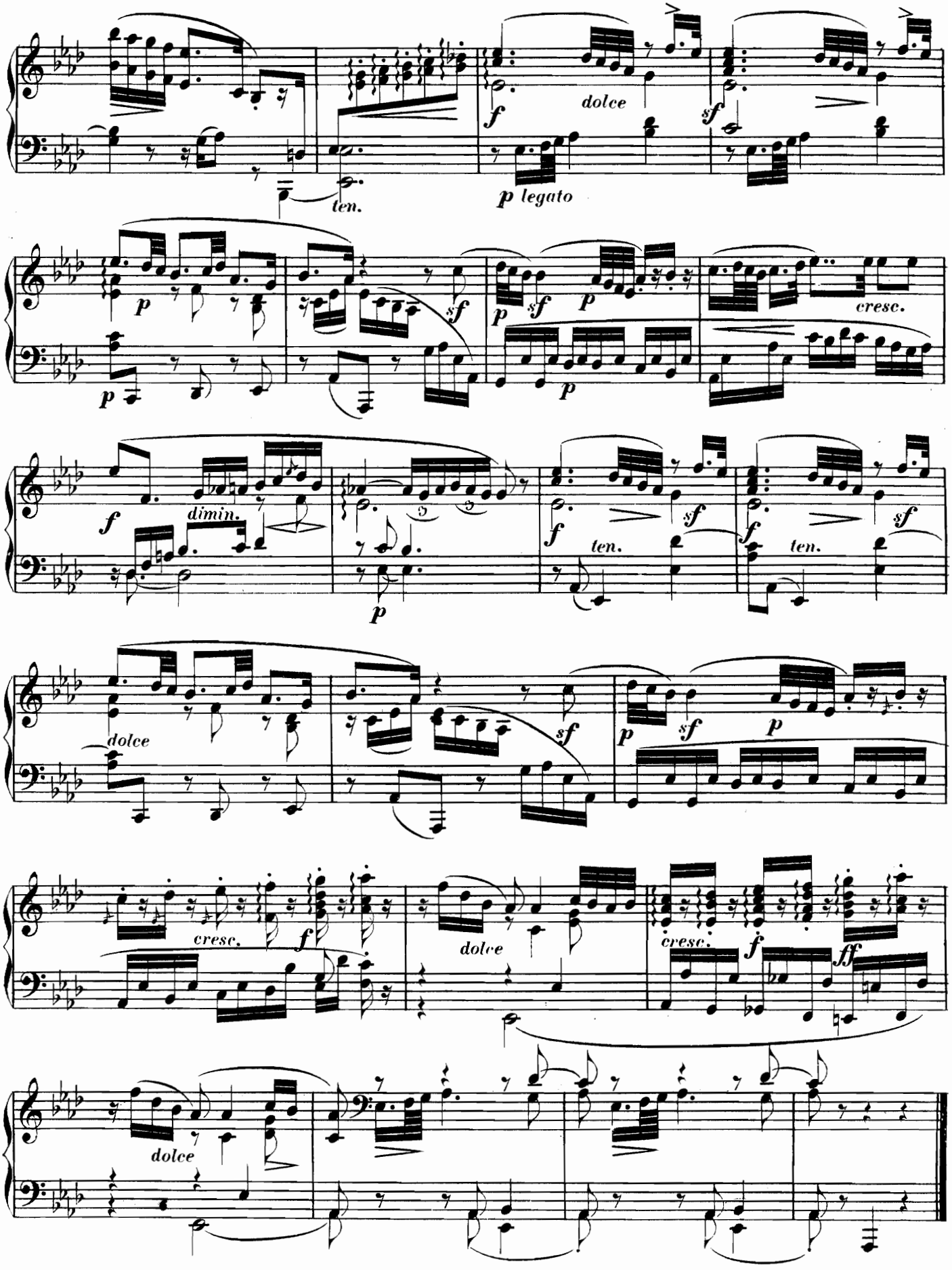
ten.
dolce
p legato
cresc.
dimin.
dolce
cresc.
dolce
cresc.
dolce

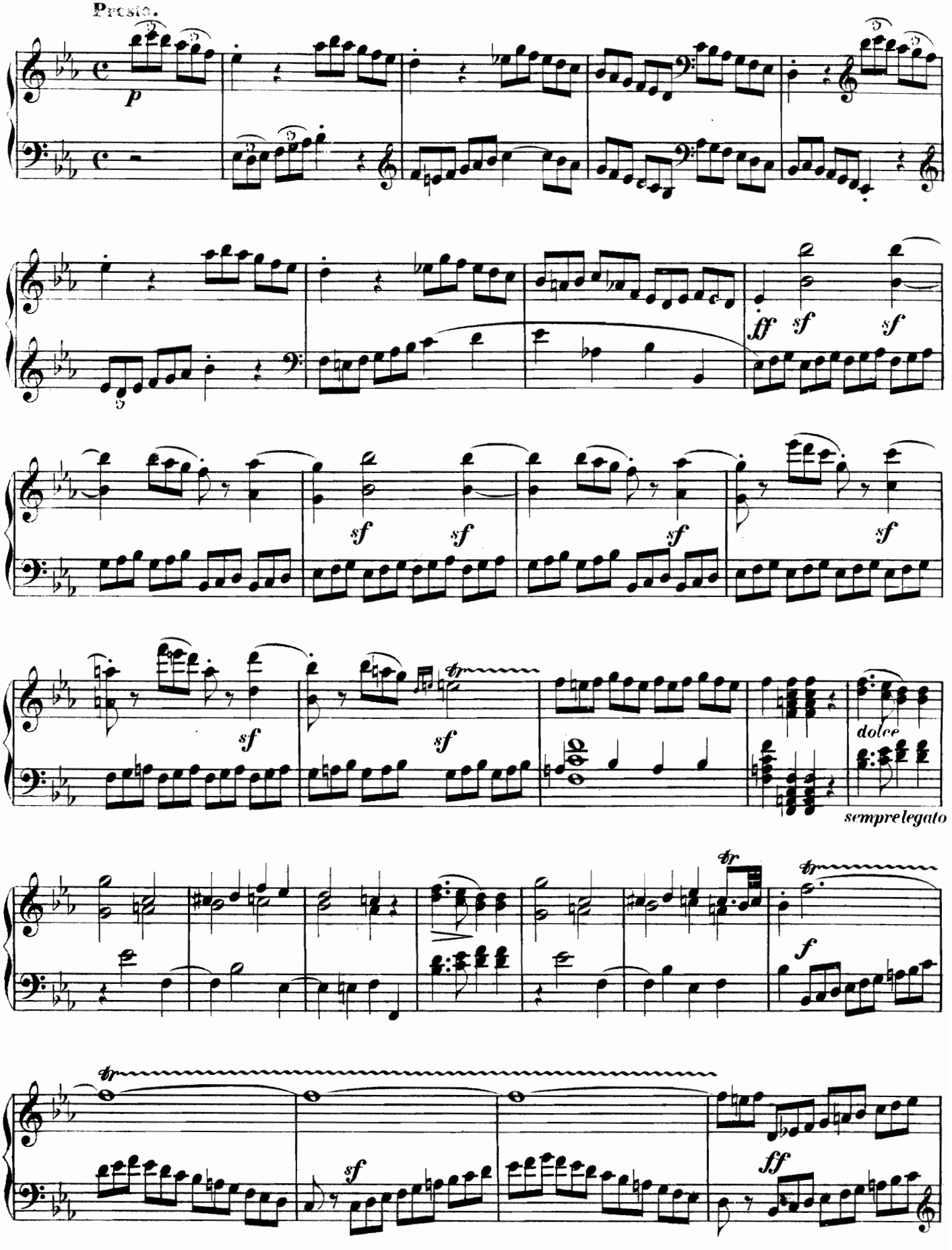
Presto.
p
ff
sf
sf
sf
sf
sf
sf
sf
tr
dolce
sempre legato
tr
f
tr
sf
ff

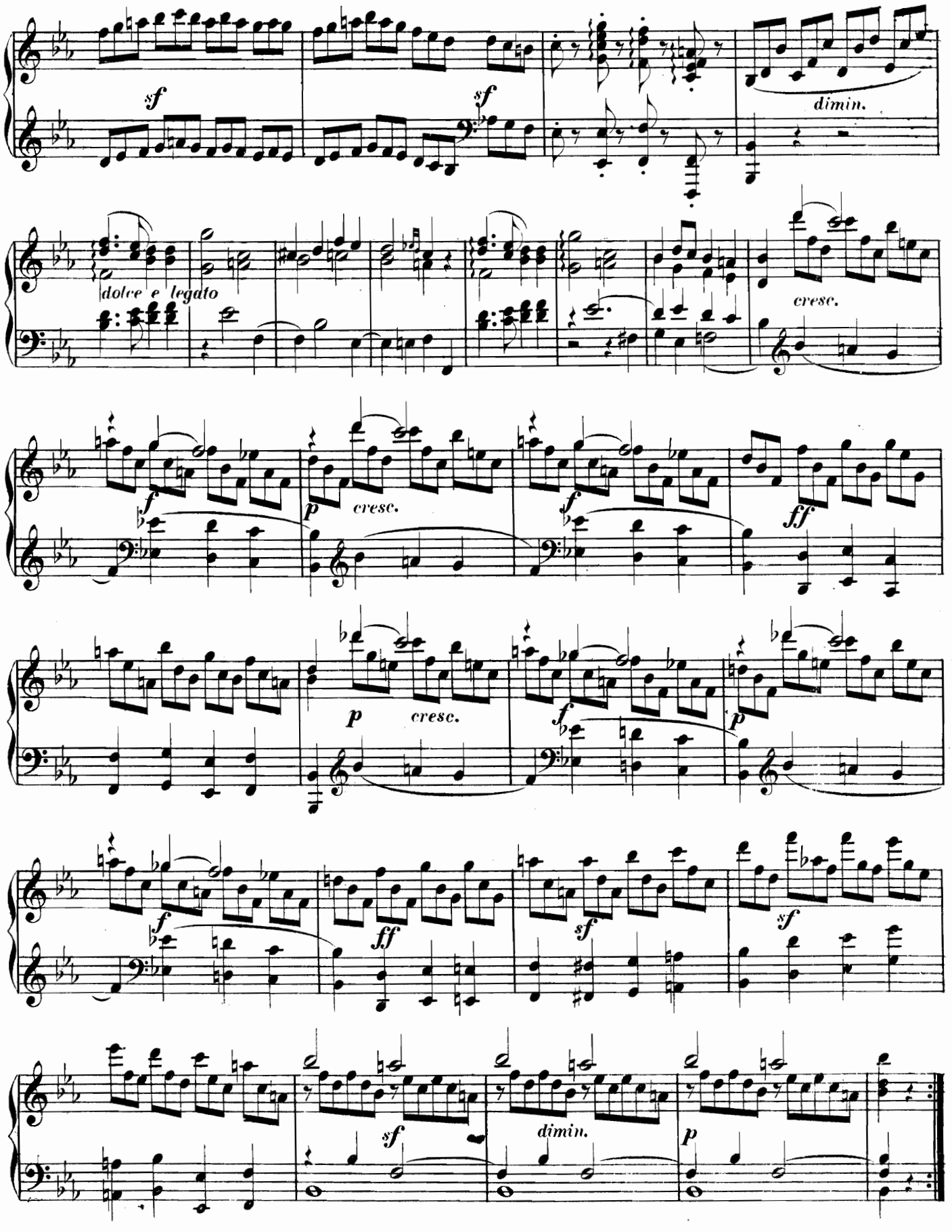
sf
sf
dimin.
dolce e legato
cresc.
f
p
cresc.
f
ff
p
cresc.
f
p
f
ff
sf
sf
sf
dimin.
p

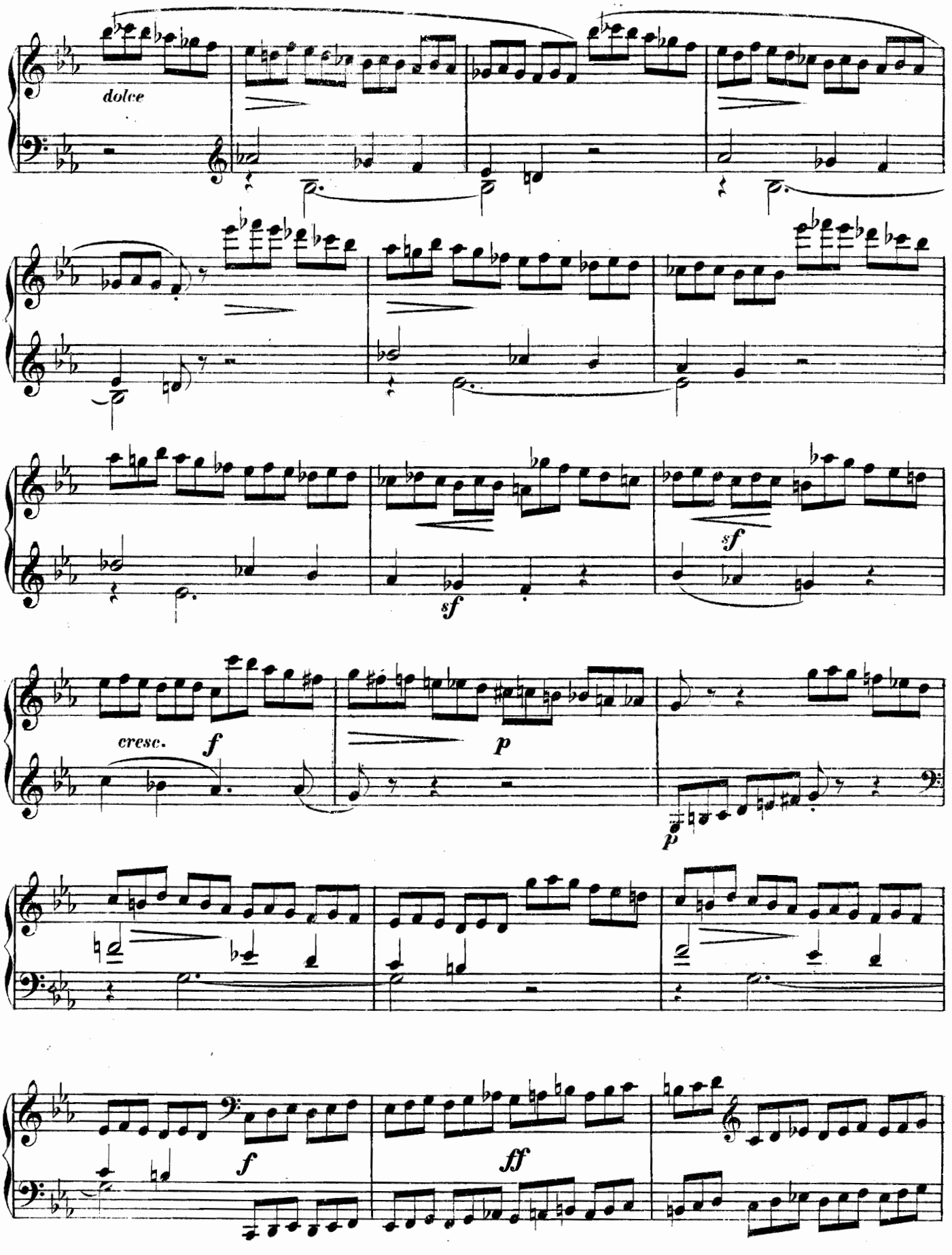
dolce
sf
sf
cresc.
f
p
p
f
ff

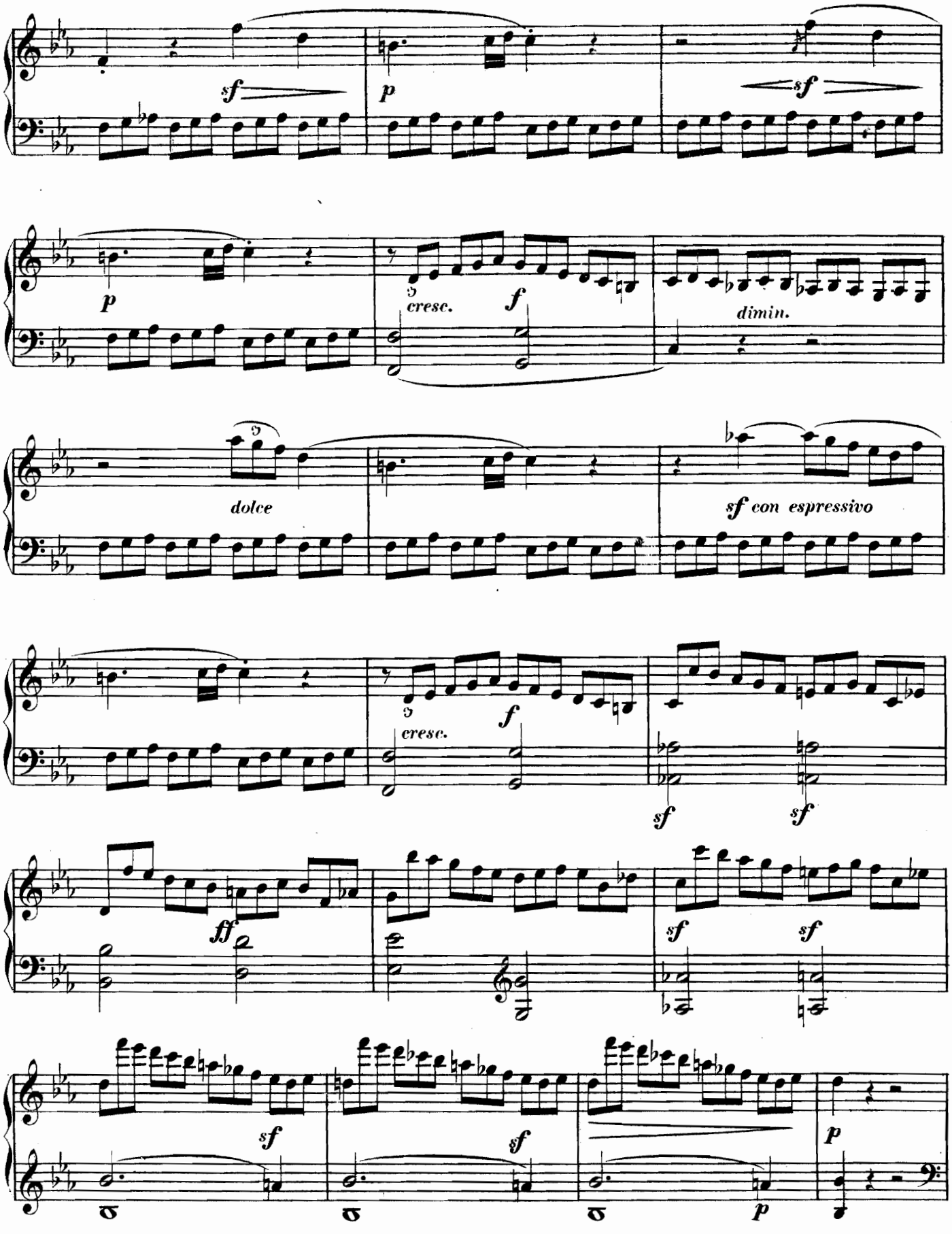
sf
p
sf
p
cresc.
f
dimin.
dolce
sf con espressivo
cresc.
f
sf
sf
ff
sf
sf
sf
sf
p
p

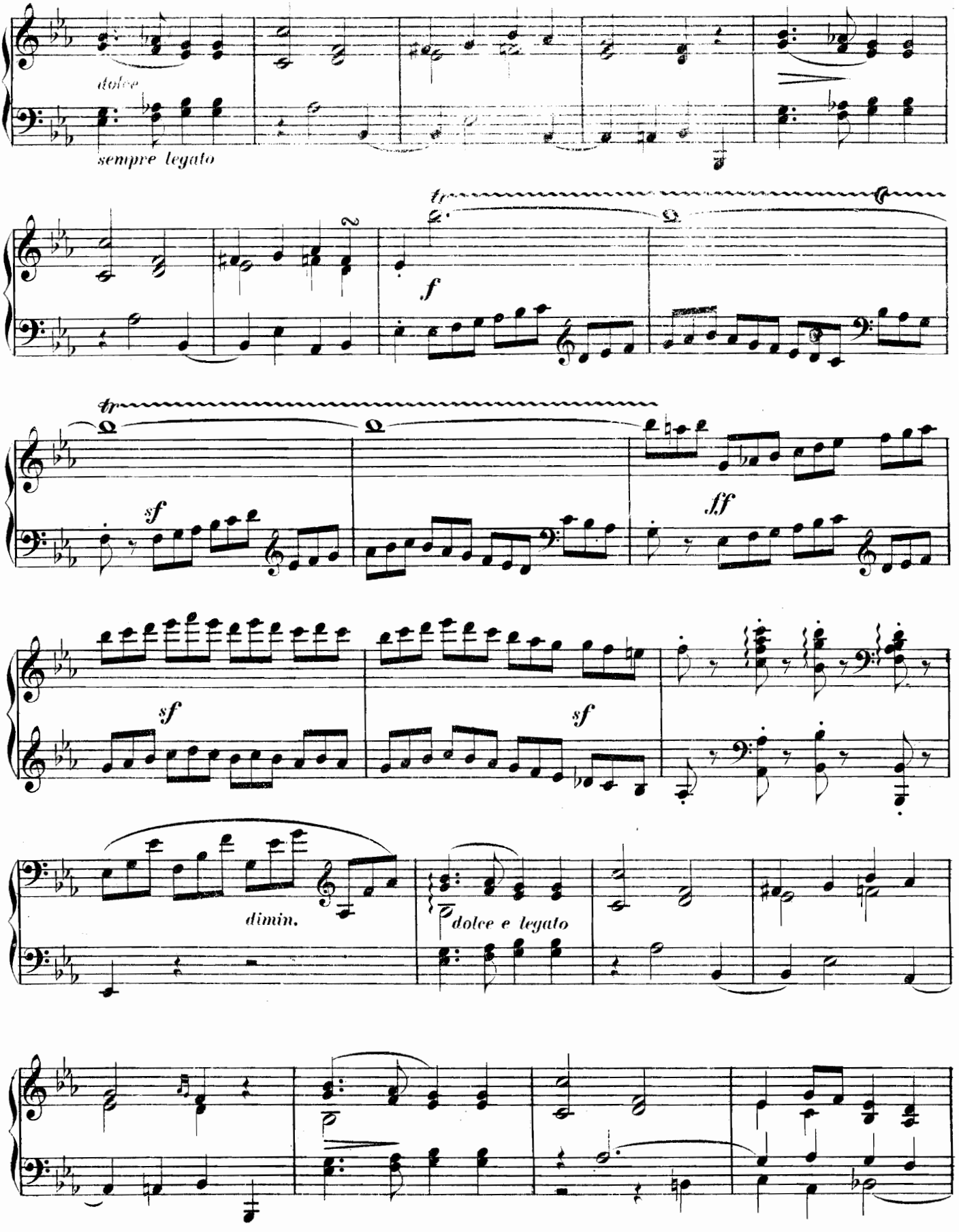
dolce
sempre legato
tr
f
tr
sf
ff
sf
sf
dimin.
dolce e legato

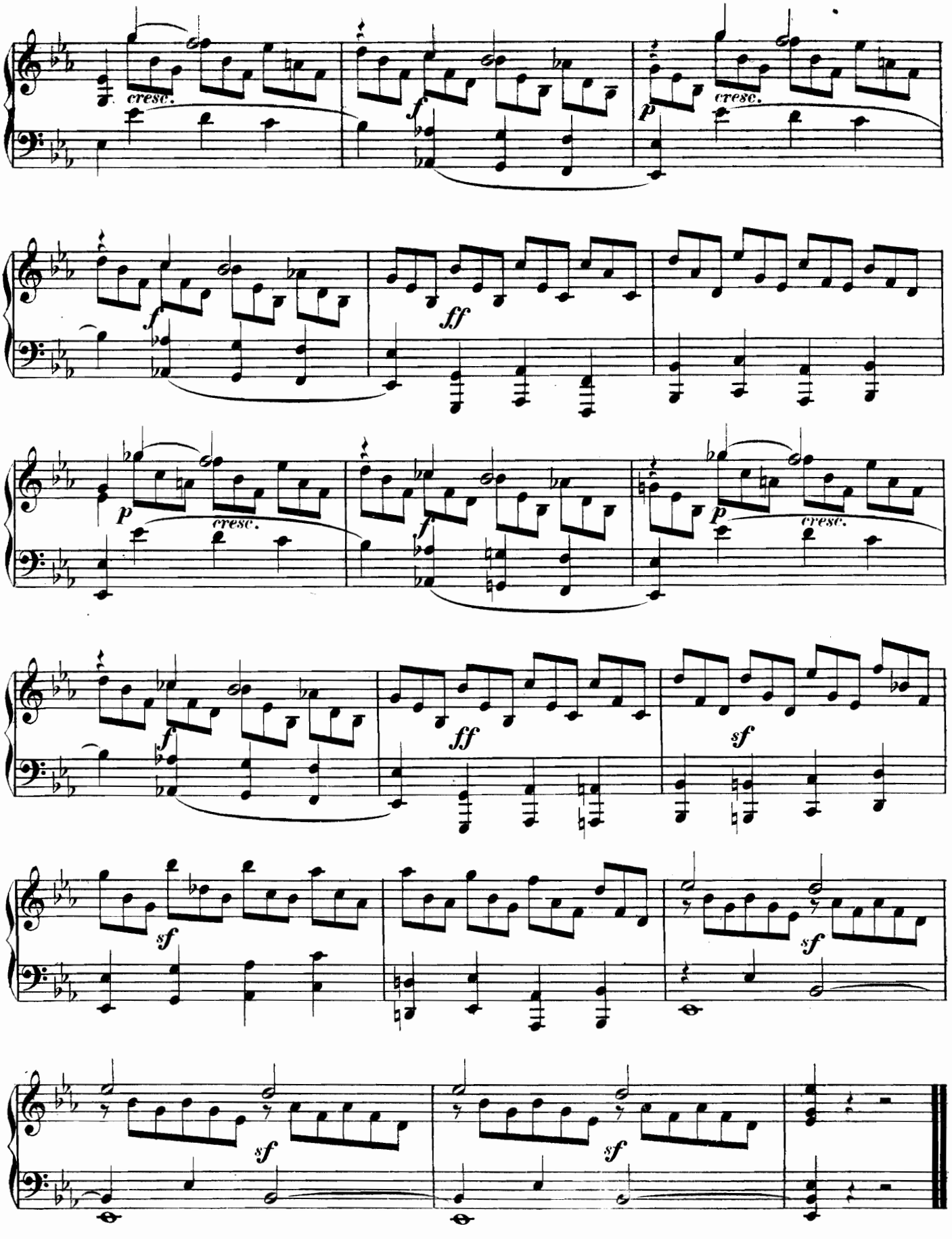
cresc.
f
p
cresc.
f
ff
p
cresc.
f
p
cresc.
f
ff
sf
sf
sf
sf
sf

SONATA XLI.

(Op. 19.)

Allegro con spirito. M. Clementi.

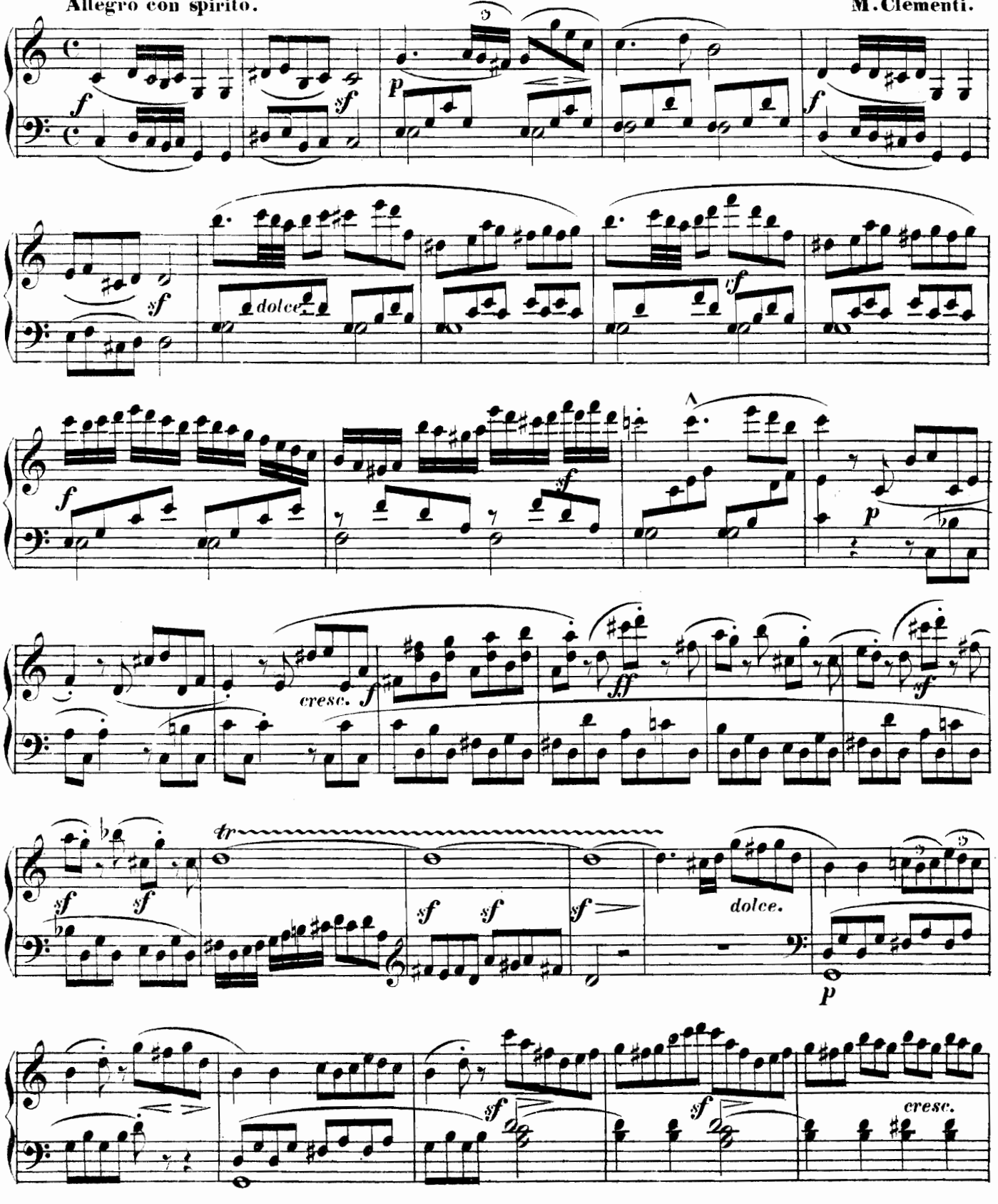

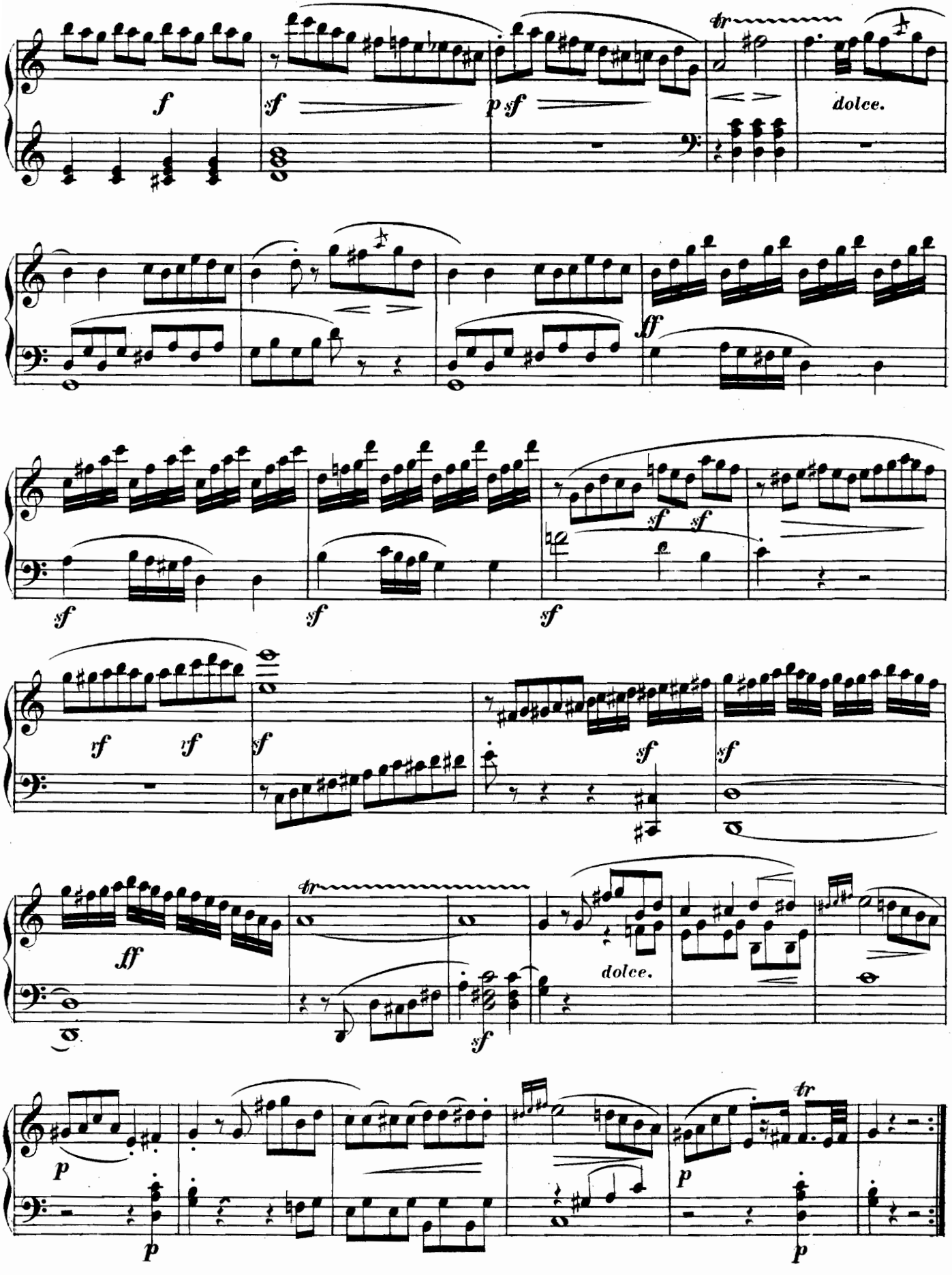
dolce.
dolce.

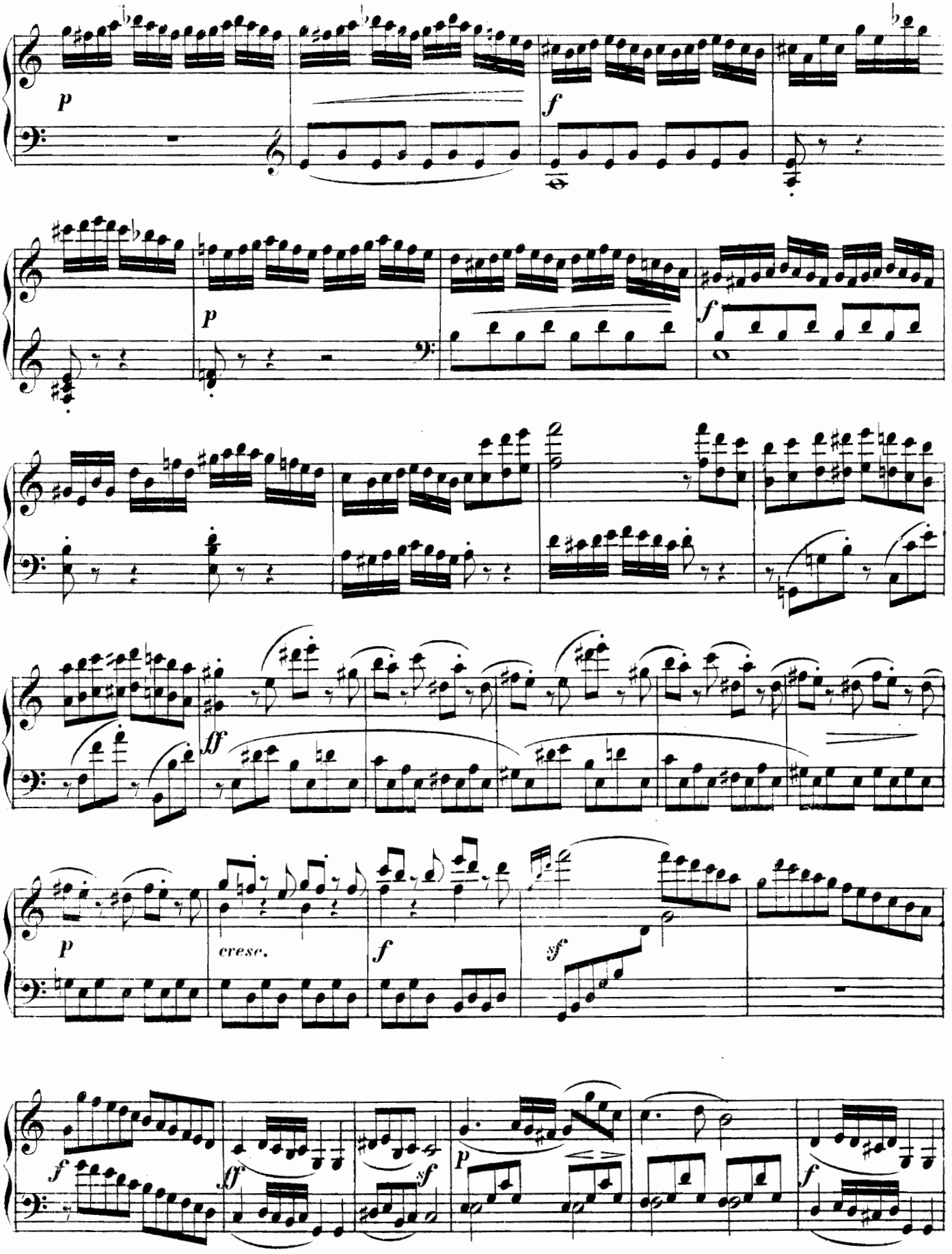
p
f
p
f
ff
p
cresc.
f
sf
f
ff
sf
p
f

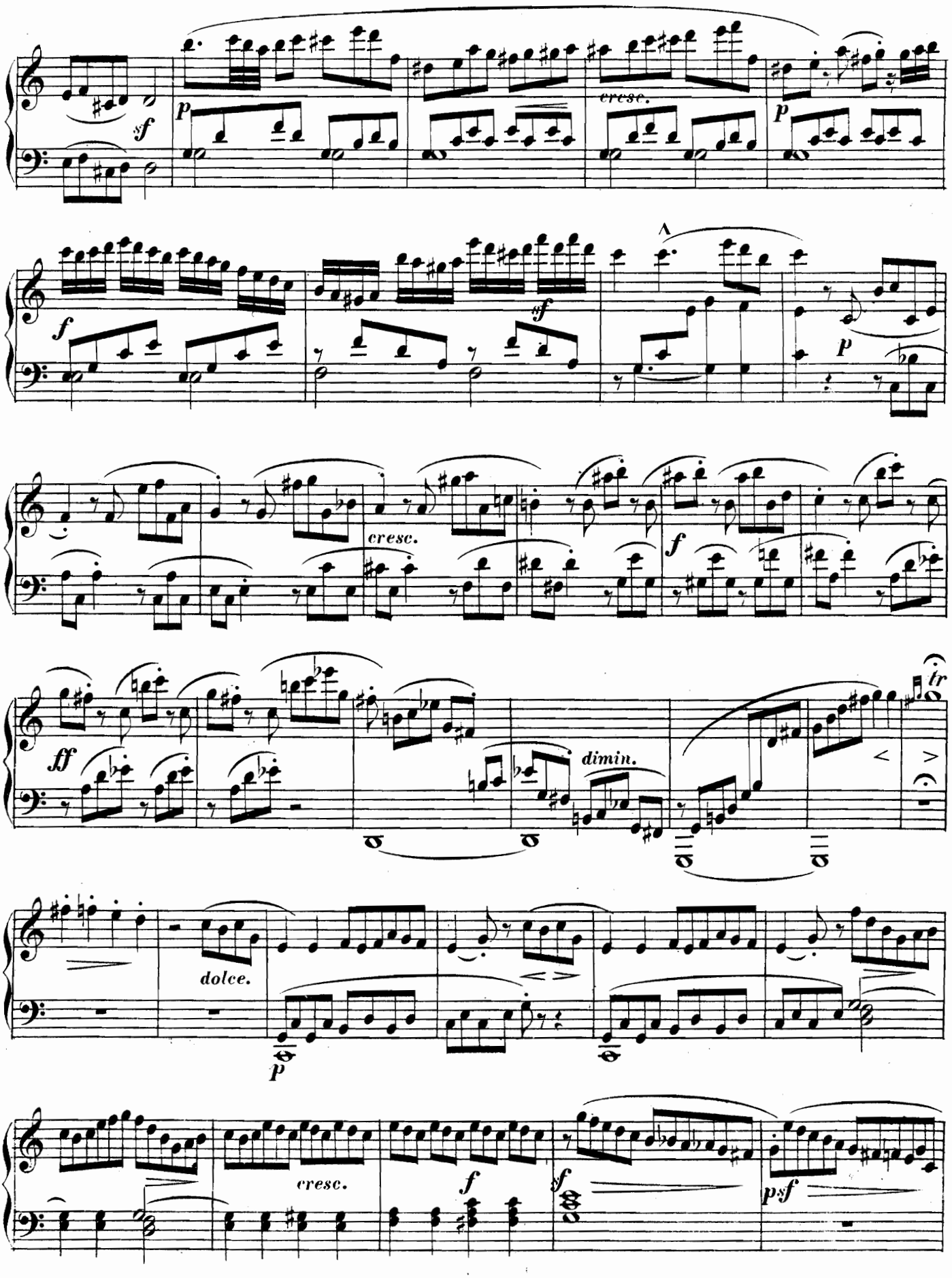
sf
p
cresc.
p
f
sf
p
cresc.
f
ff
dimin.
tr
dolce.
p
cresc.
f
sf
psf

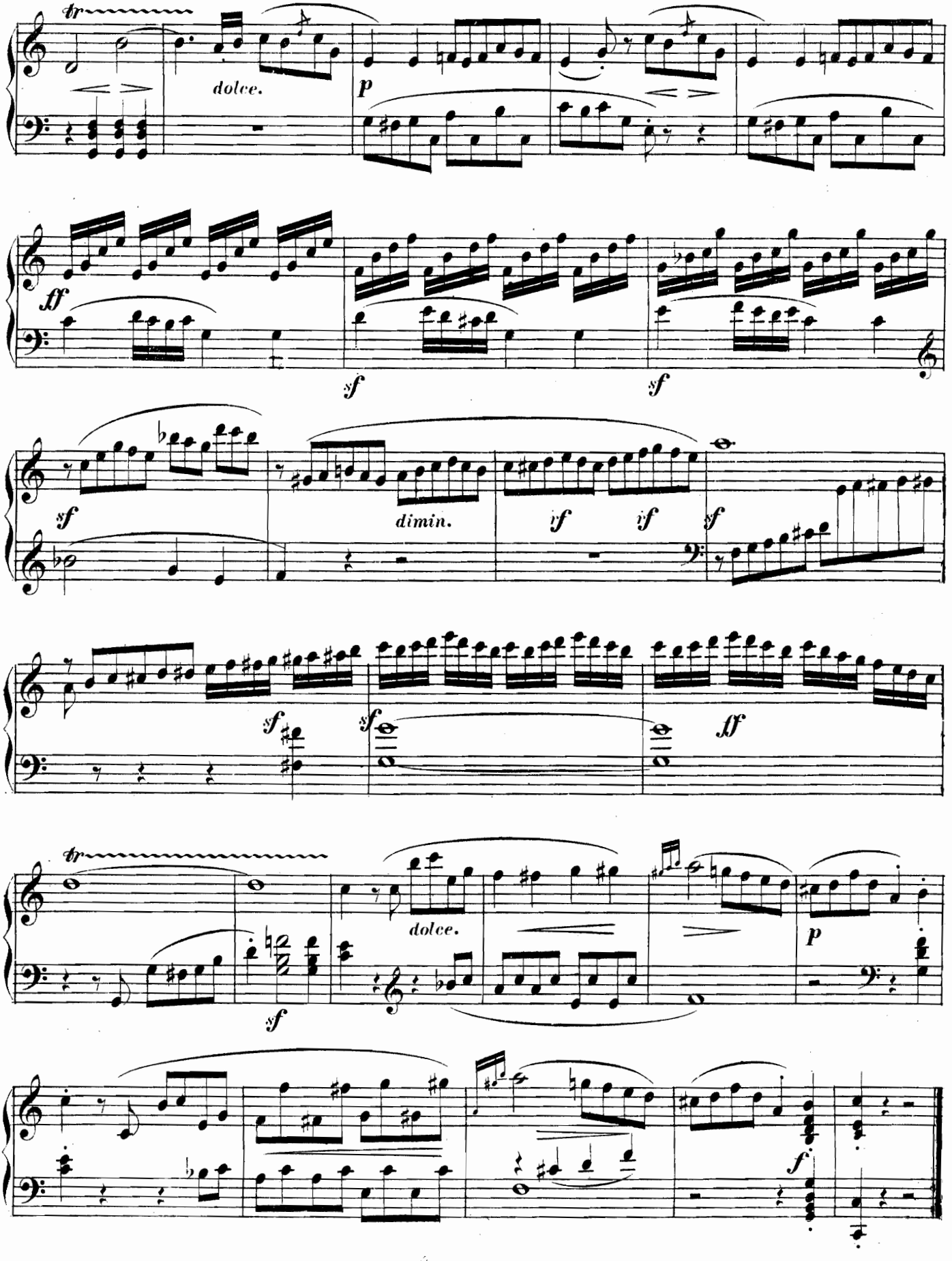
tr
dolce.
p
ff
sf
sf
sf
dimin.
sf
sf
sf
sf
tr
dolce.
sf
p
f

Adagio con espressione.

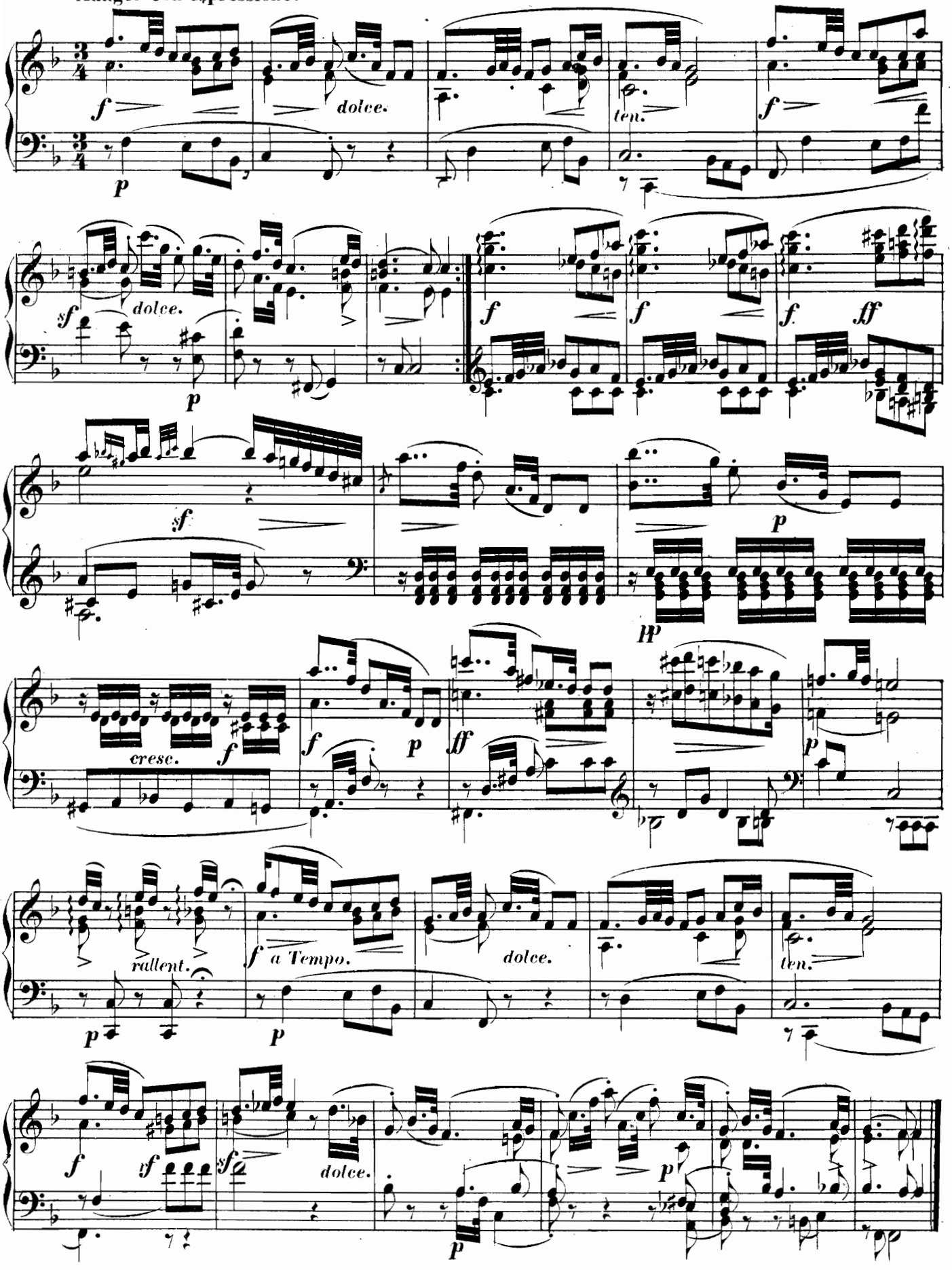

Allegro con fuoco.

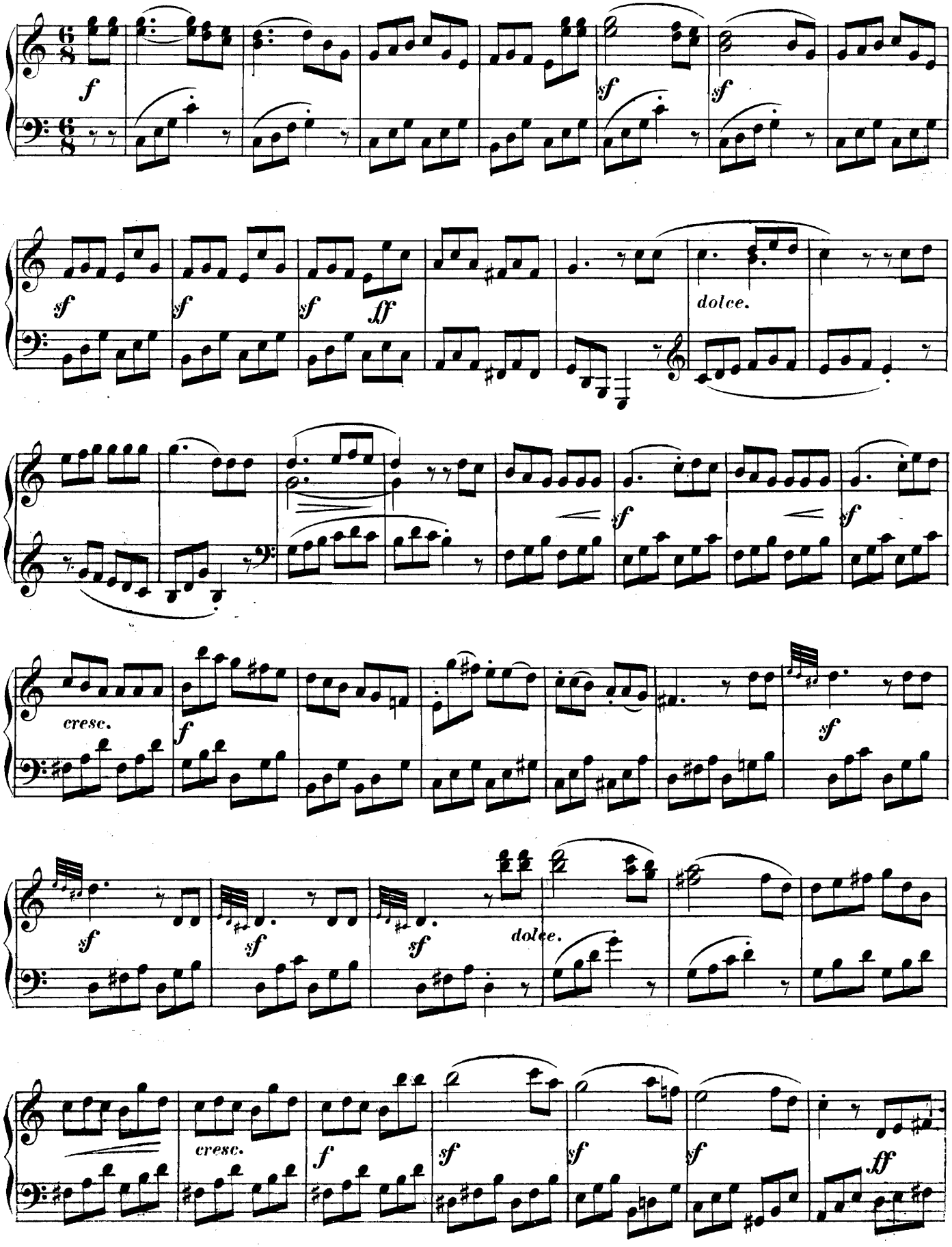

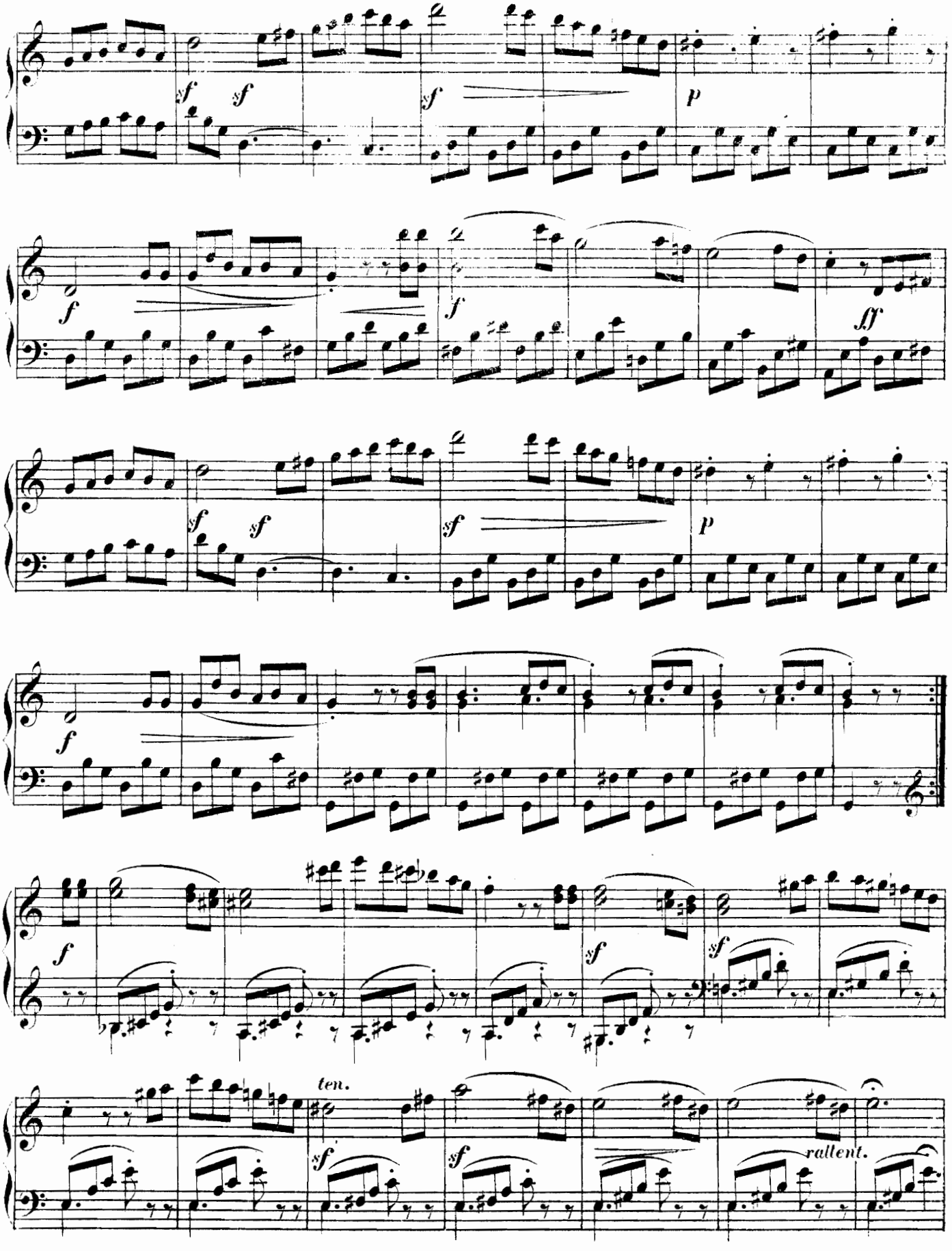
sf sf
sf
p
f
f
fff
sf sf
sf
p
f
f
sf
sf
sf
ten.
sf
sf
rallent.

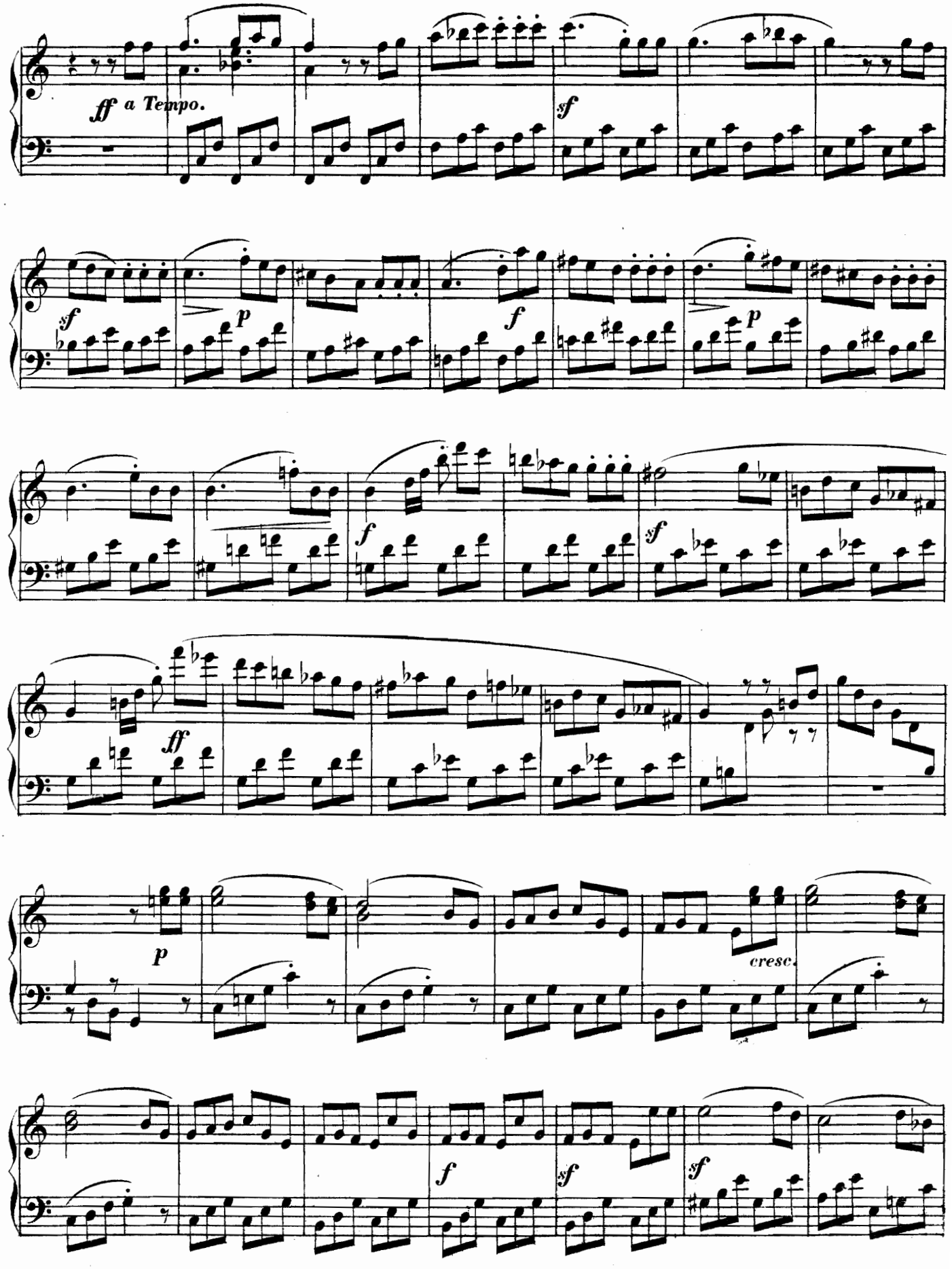
ff a Tempo.
sf
sf
p
f
p
f
sf
ff
p
cresc.
f
sf
sf

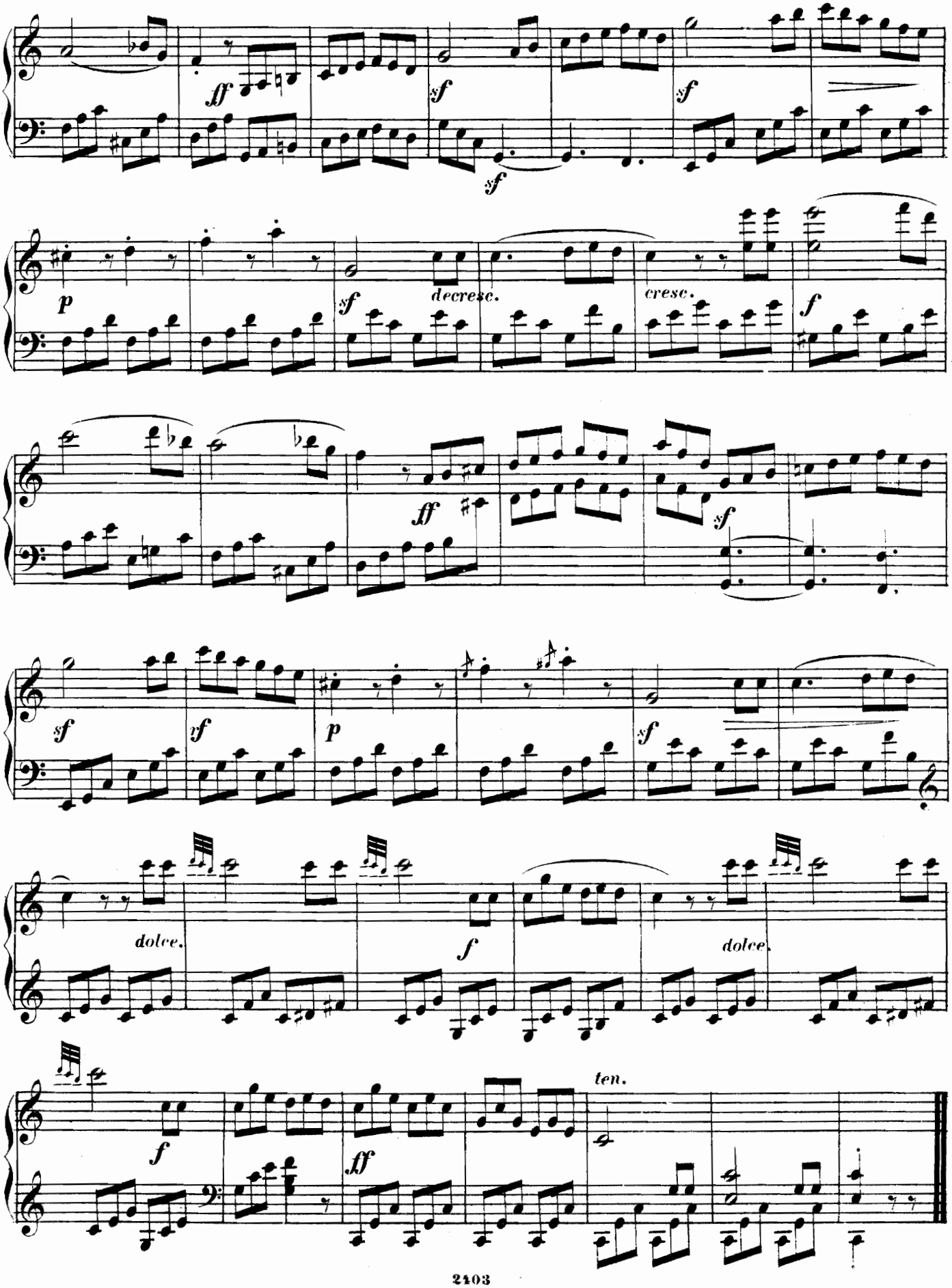
ff
sf
sf
sf
p
sf
decresc.
cresc.
f
ff
sf
sf
vf
p
sf
dolce.
f
dolce.
f
ff
ten.

SONATA XLII.

(Op. 20.)

Allegro con grazia. M. Clementi.

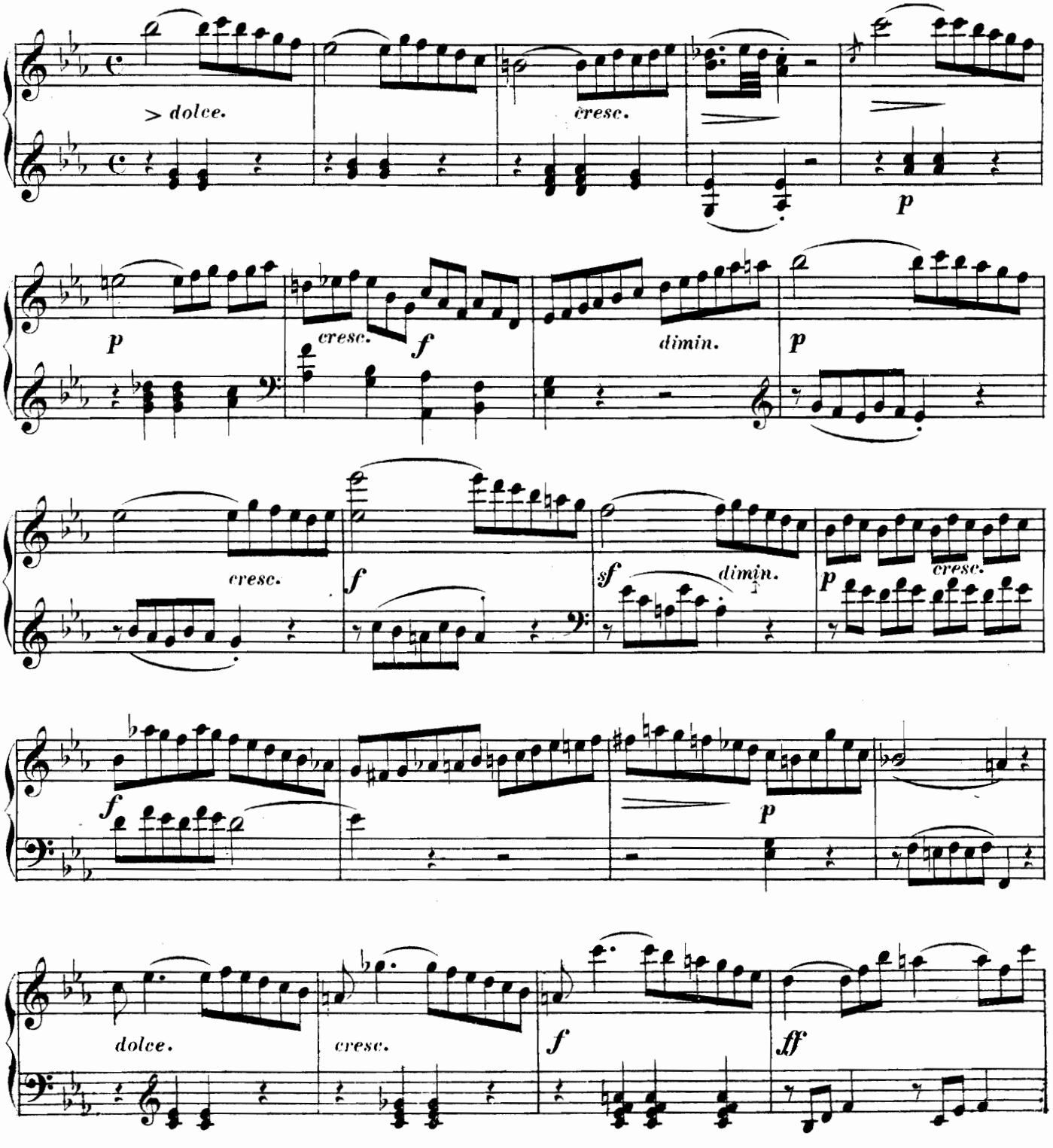

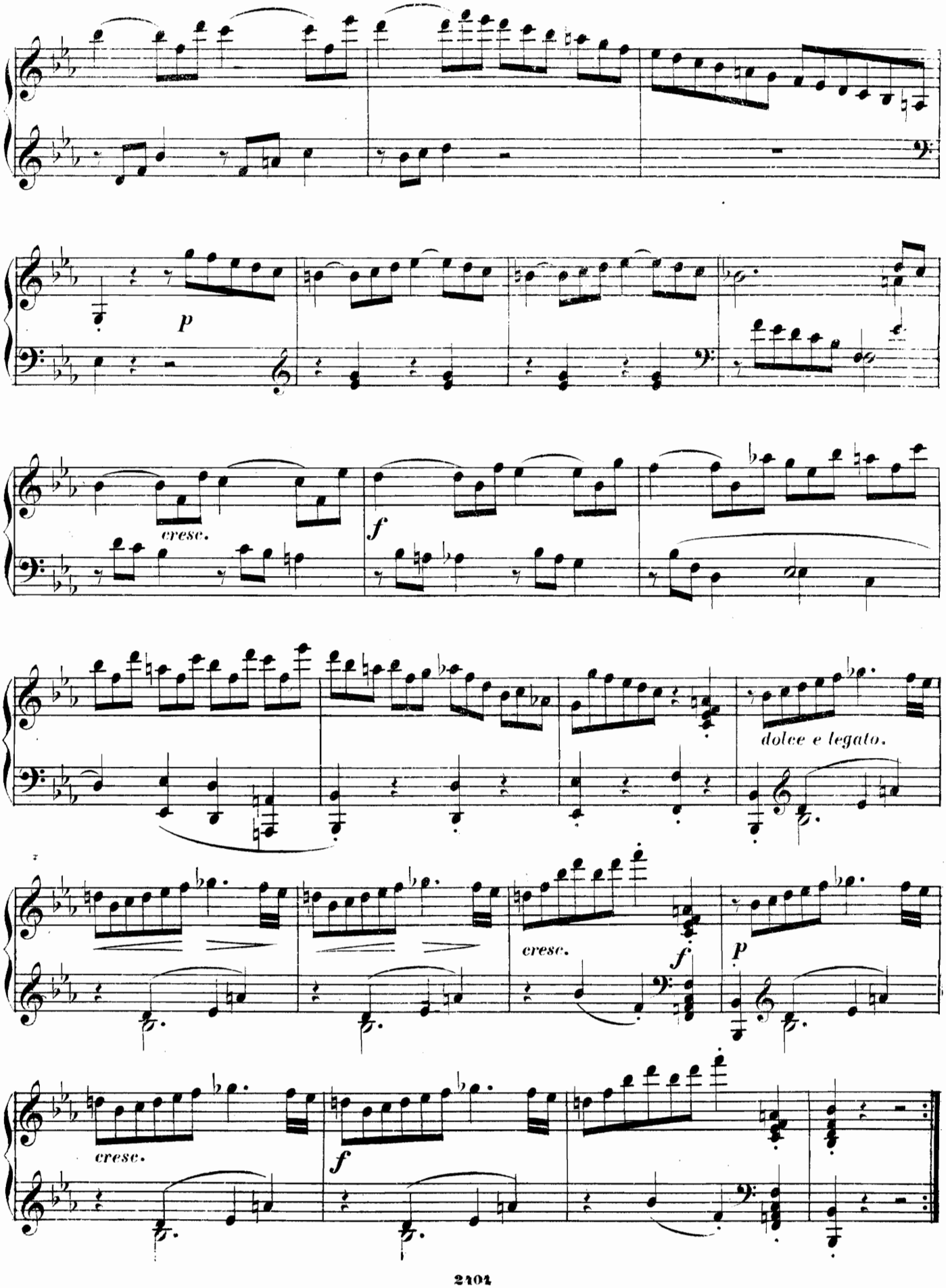
p
cresc.
f
dolce e legato.
cresc.
f
p
cresc.
f

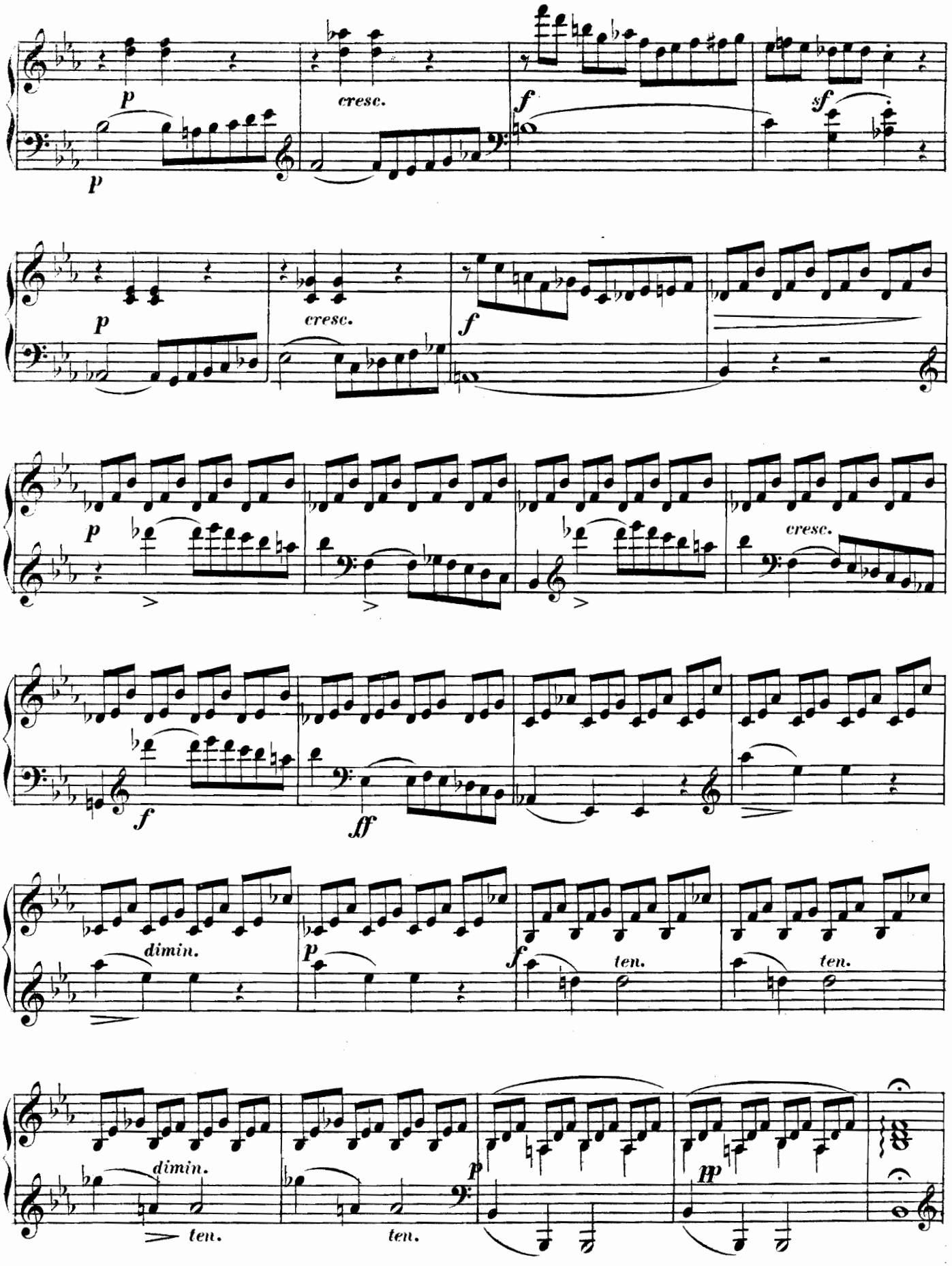
p
cresc.
f
sf
p
cresc.
f
p
cresc.
f
ff
dimin.
p
f
ten.
ten.
dimin.
ten.
ten.
p
pp

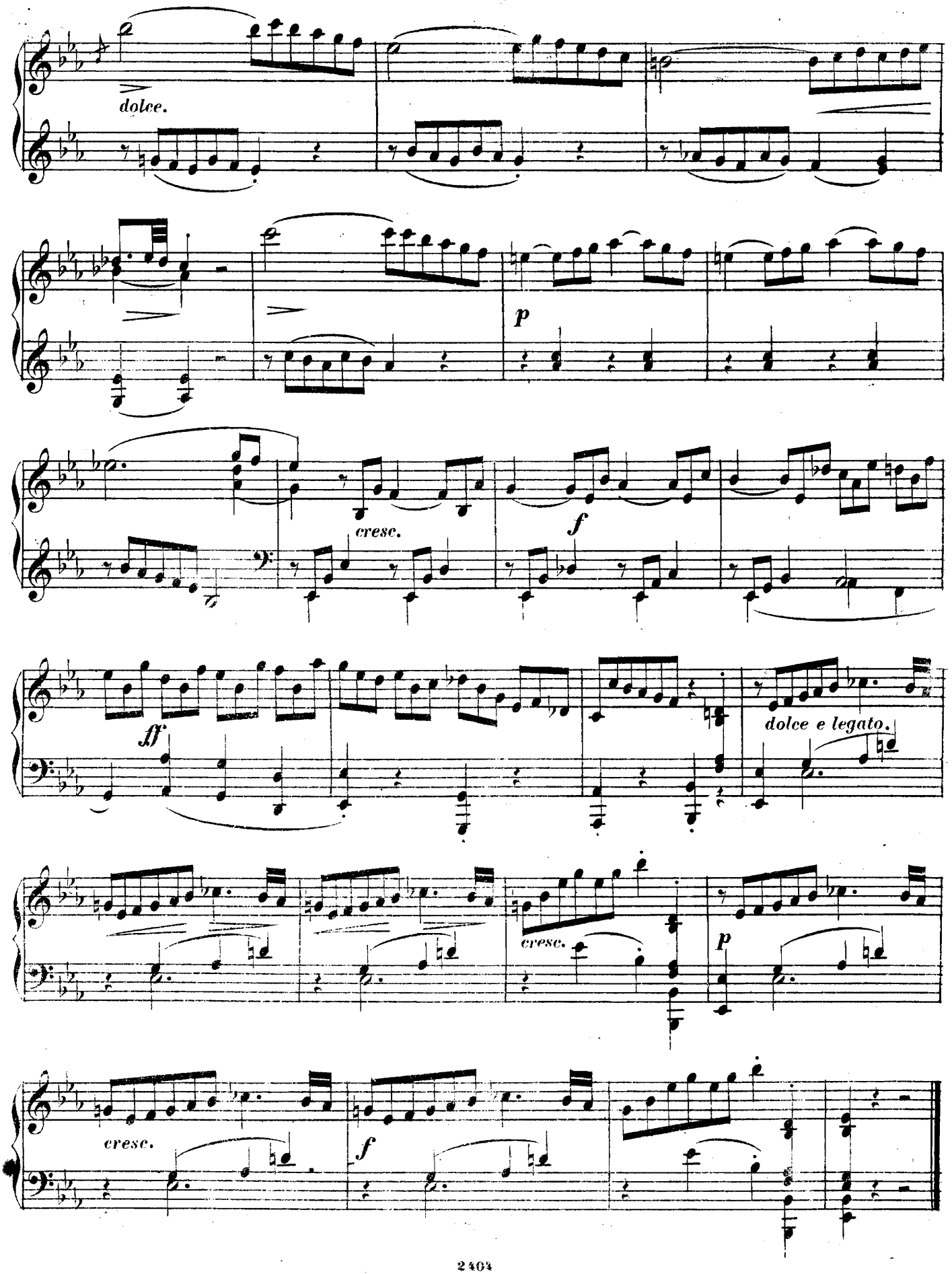
dolce.
p
cresc.
f
ff
dolce e legato.
cresc.
p
cresc.
f

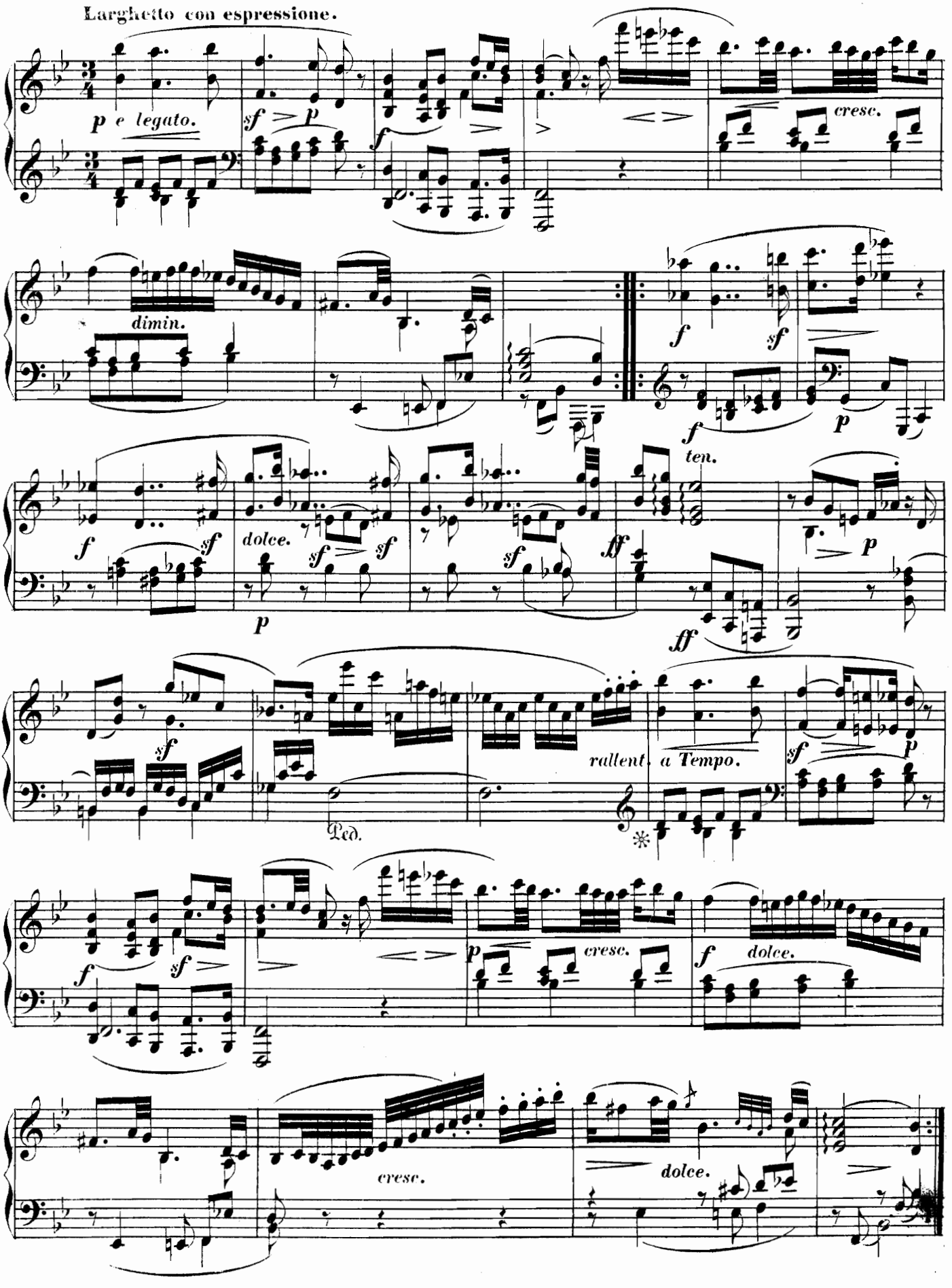
Larghetto con espressione.
p e legato.
sf
p
f
cresc.
dimin.
f
sf
f
p
ten.
f
sf
dolce.
sf
sf
sf
ff
p
ff
sf
rallent.
a Tempo.
sf
p
Ped.
f
sf
p
cresc.
f
dolce.
cresc.
dolce.

RONDO.
Allegro spiritoso.

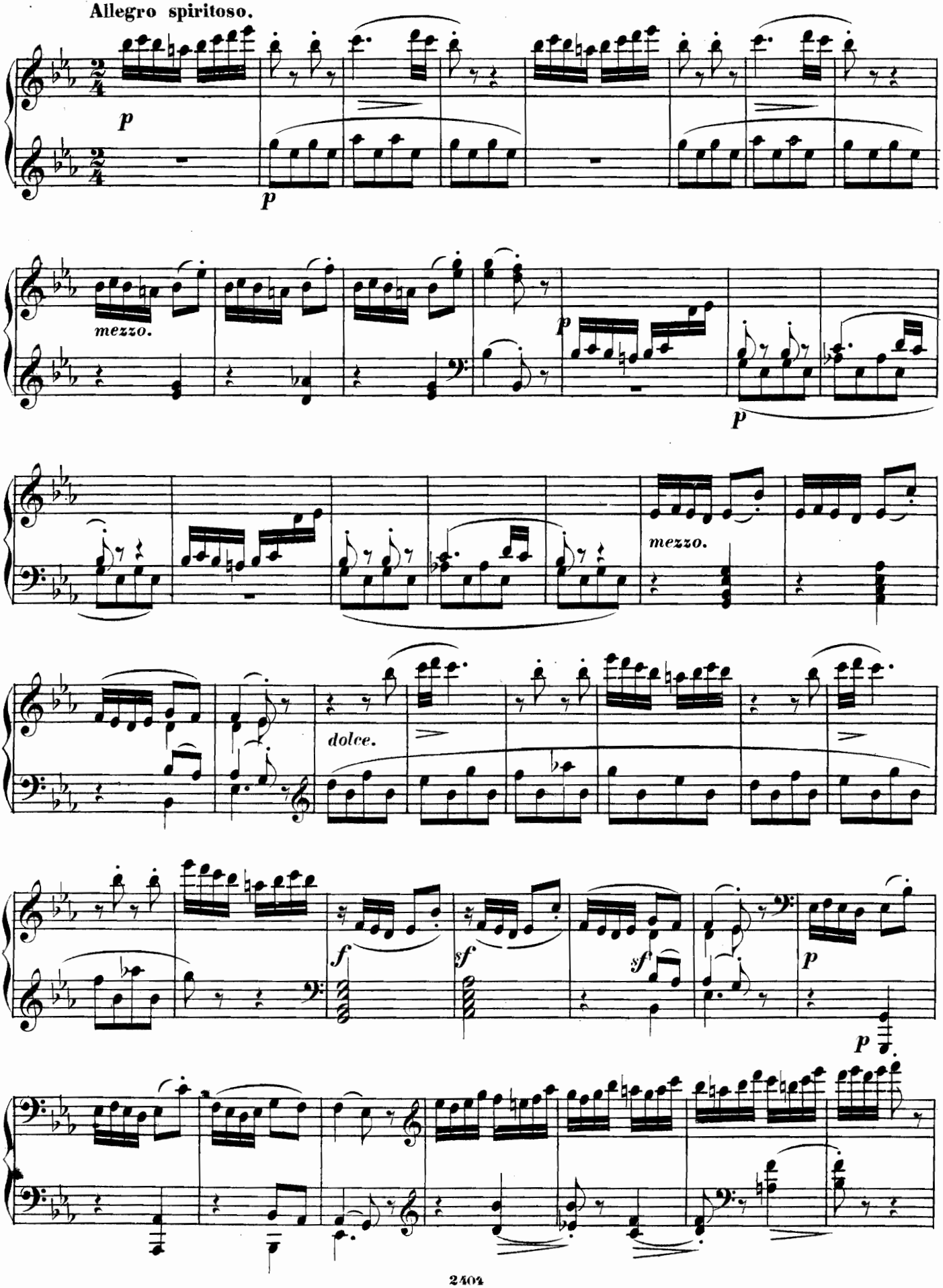

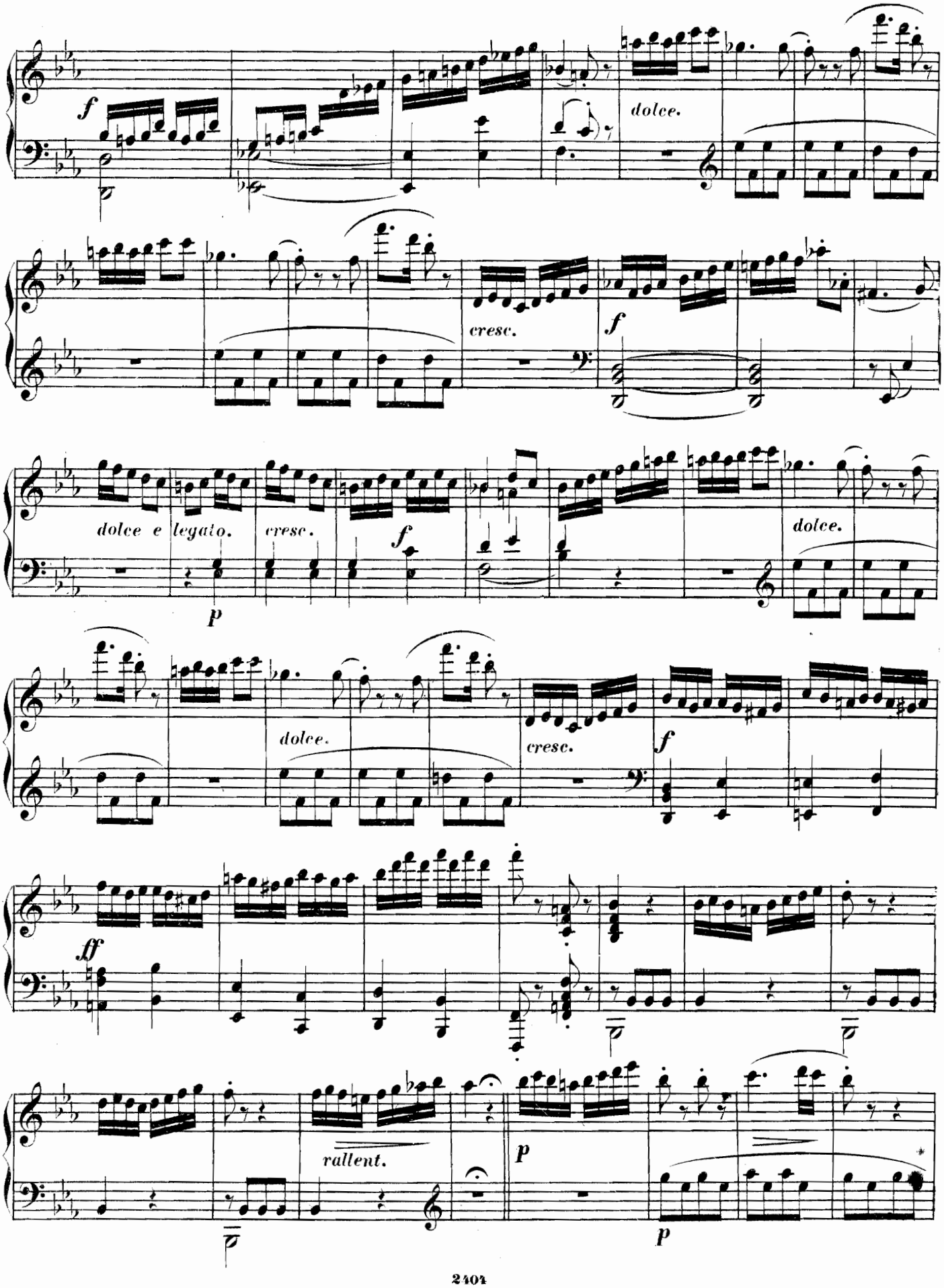
f
dolce.
cresc.
f
dolce e legato.
cresc.
f
p
dolce.
dolce.
cresc.
f
ff
rallent.
p
p

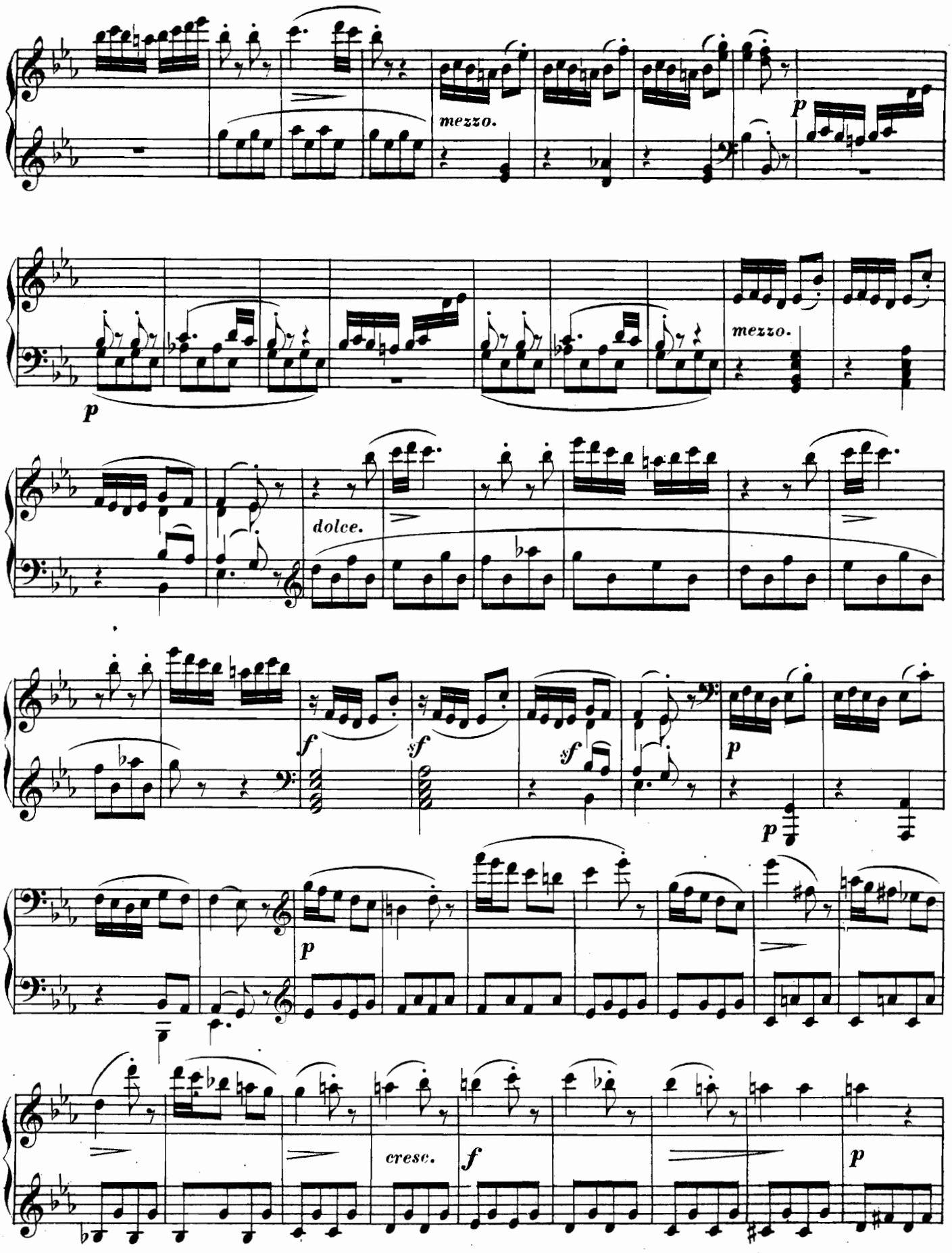
mezzo.
p
p
mezzo.
dolce.
f
sf
sf
p
p
p
cresc.
f
p

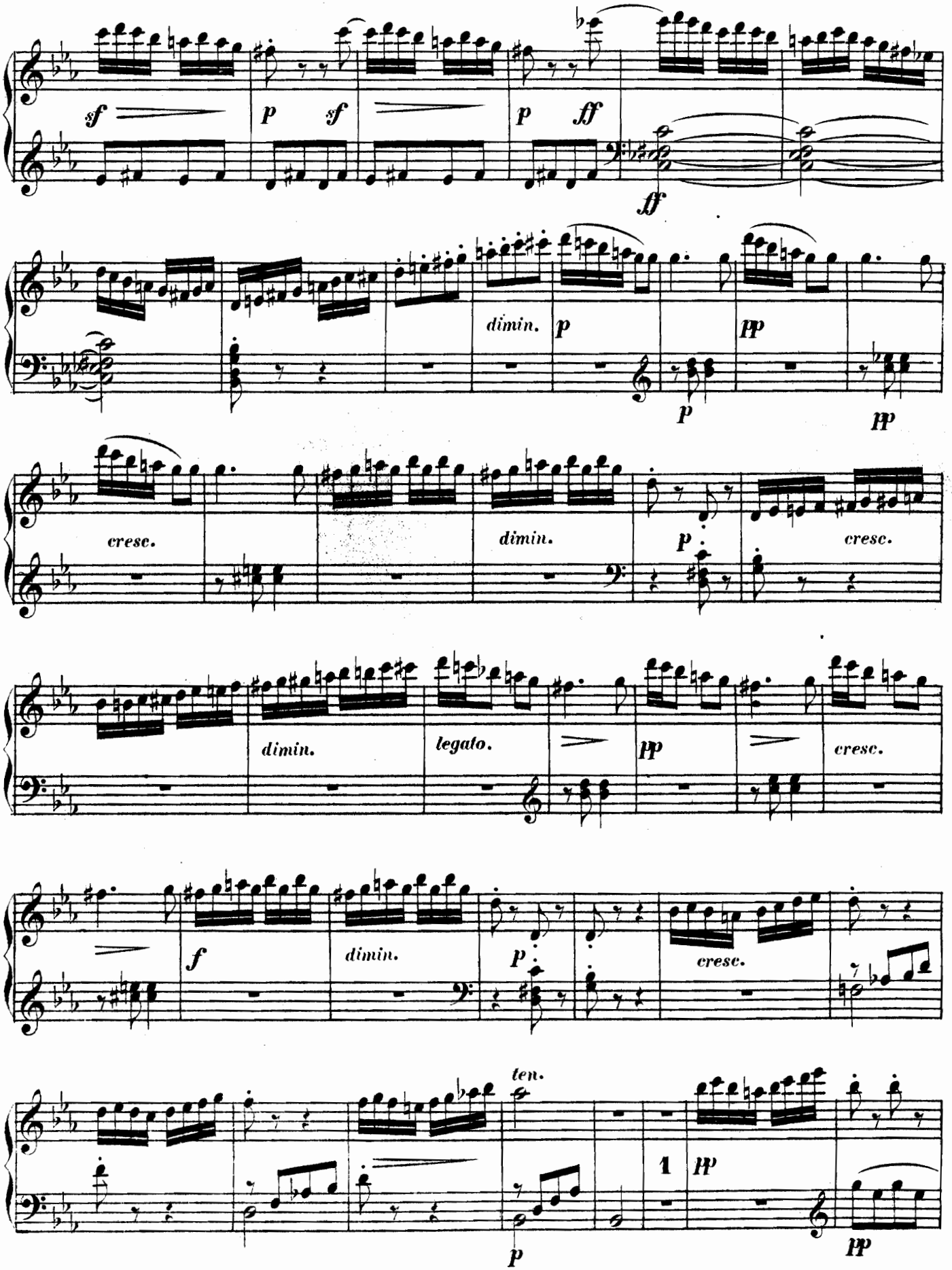
sf
p sf
p ff
ff
dimin.
p
pp
p
pp
cresc.
dimin.
p
cresc.
dimin.
legato.
pp
cresc.
f
dimin.
p
cresc.
ten.
1
pp
p
pp

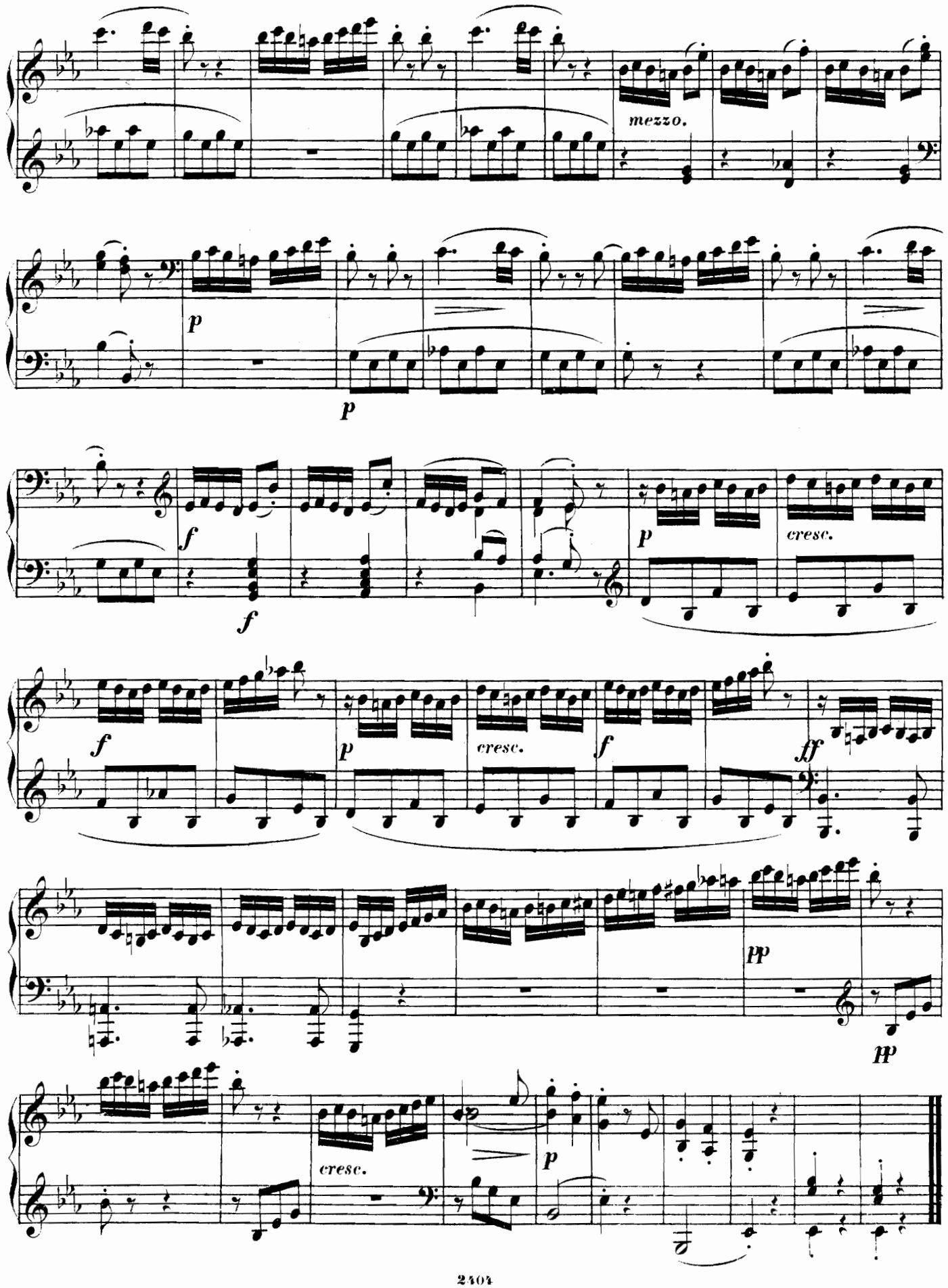
mezzo.
p
p
f
f
p
cresc.
f
p
cresc.
f
ff
pp
pp
cresc.
p

SONATA XLIII.

(Op. 21.)

Allegro assai.

M. Clementi.

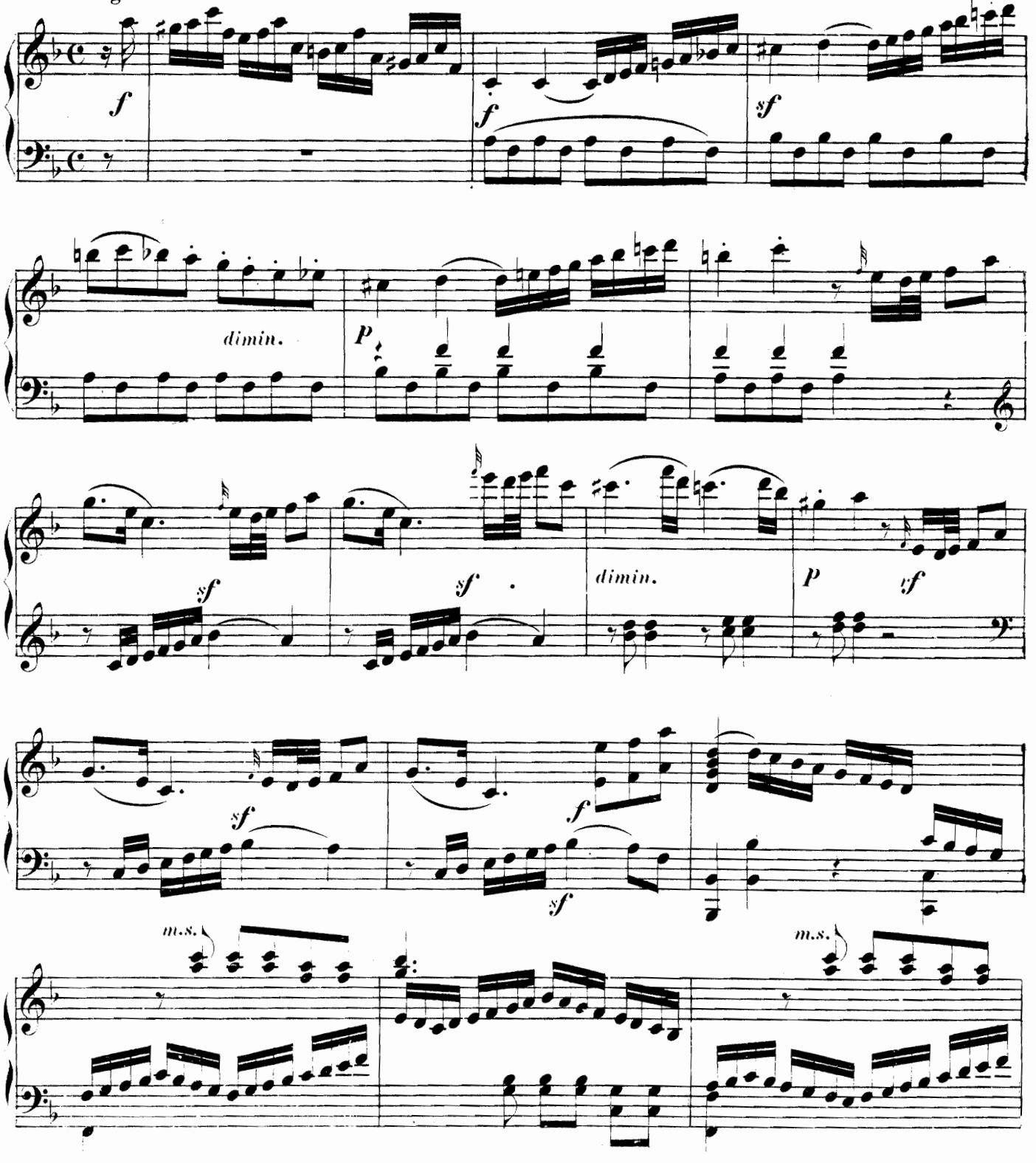

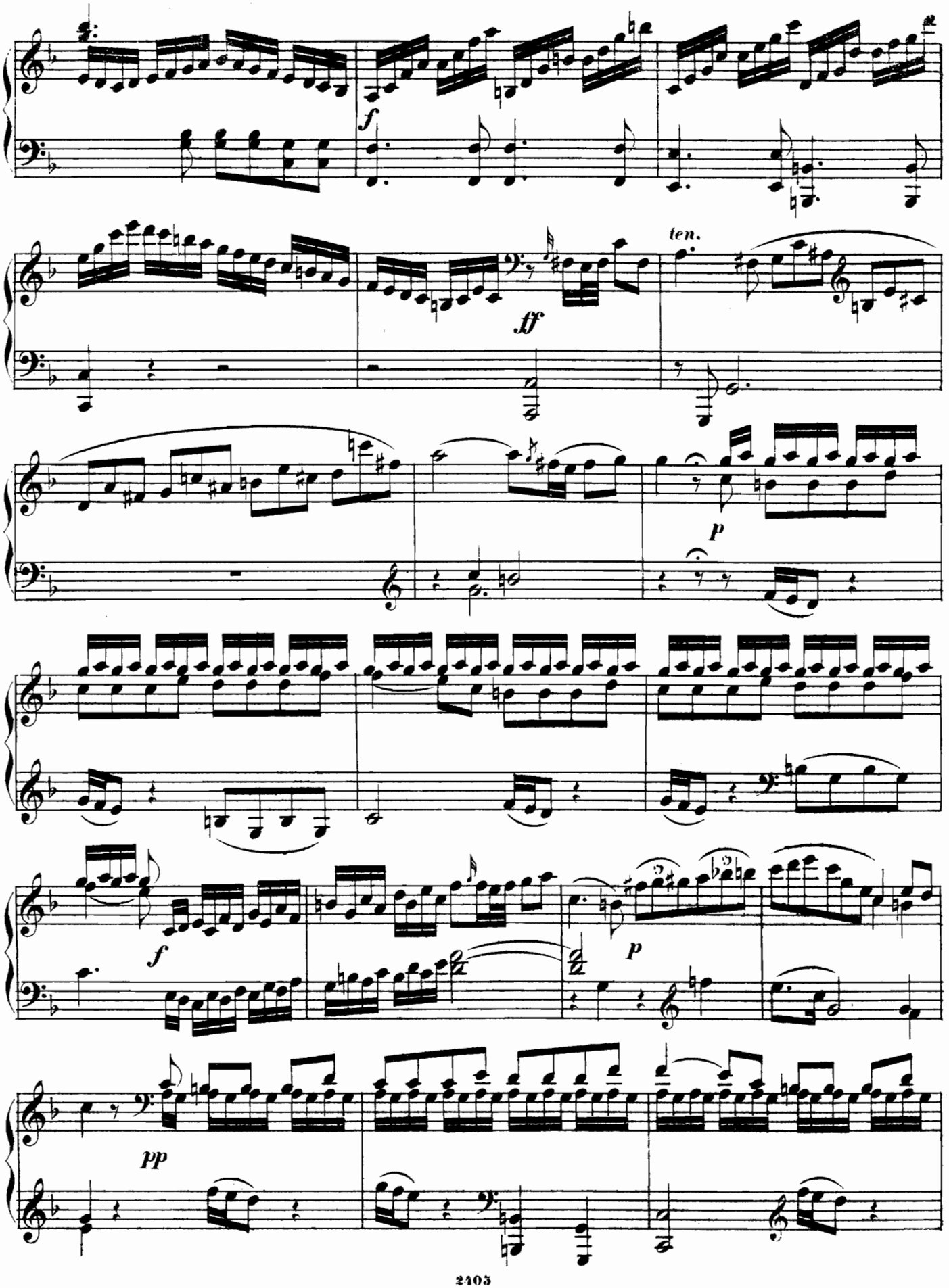
f
ff
ten.
p
f
p
pp

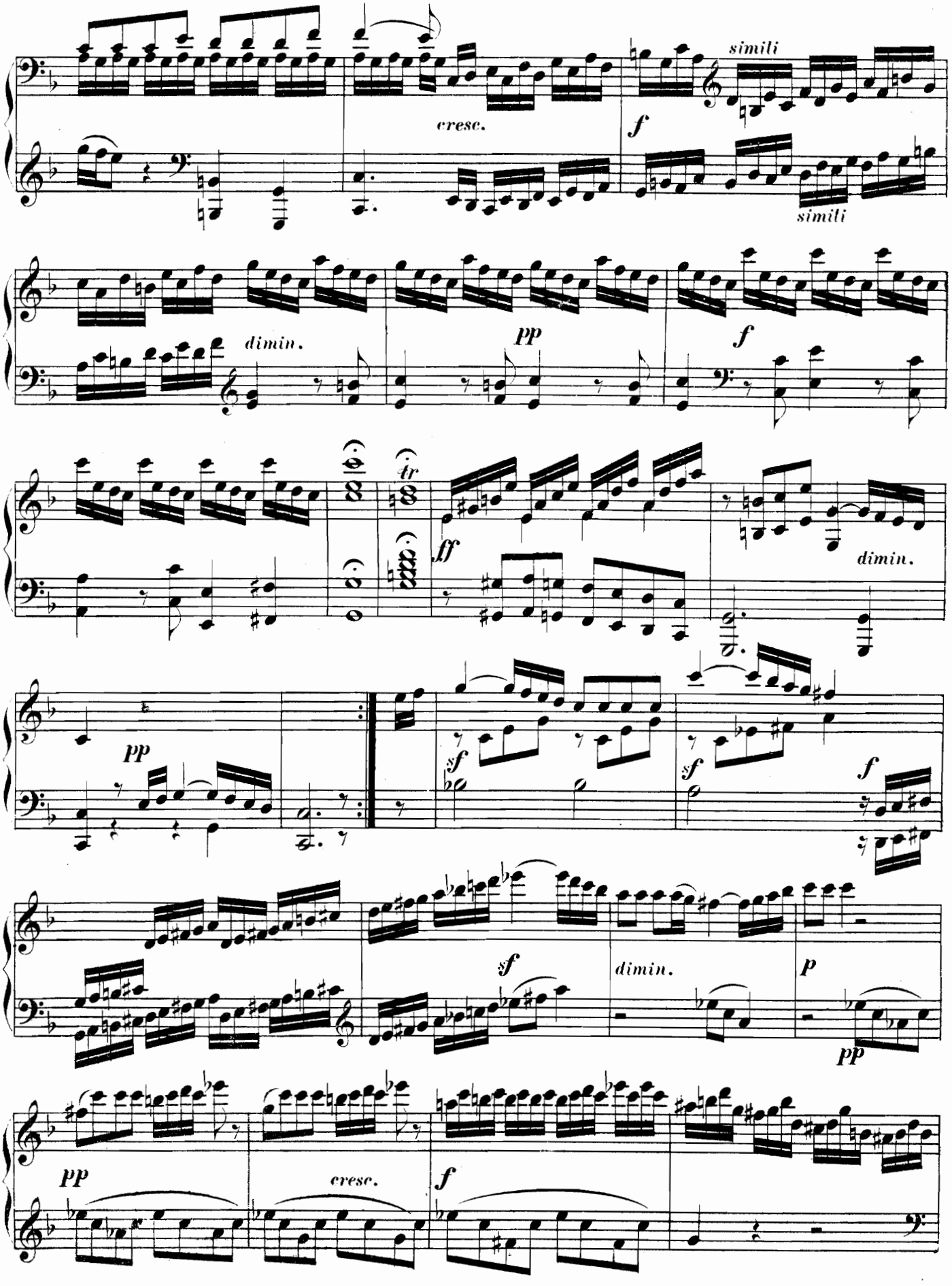
simili
cresc.
f
simili
dimin.
pp
f
tr
ff
dimin.
pp
sf
sf
f
sf
dimin.
p
pp
pp
cresc.
f

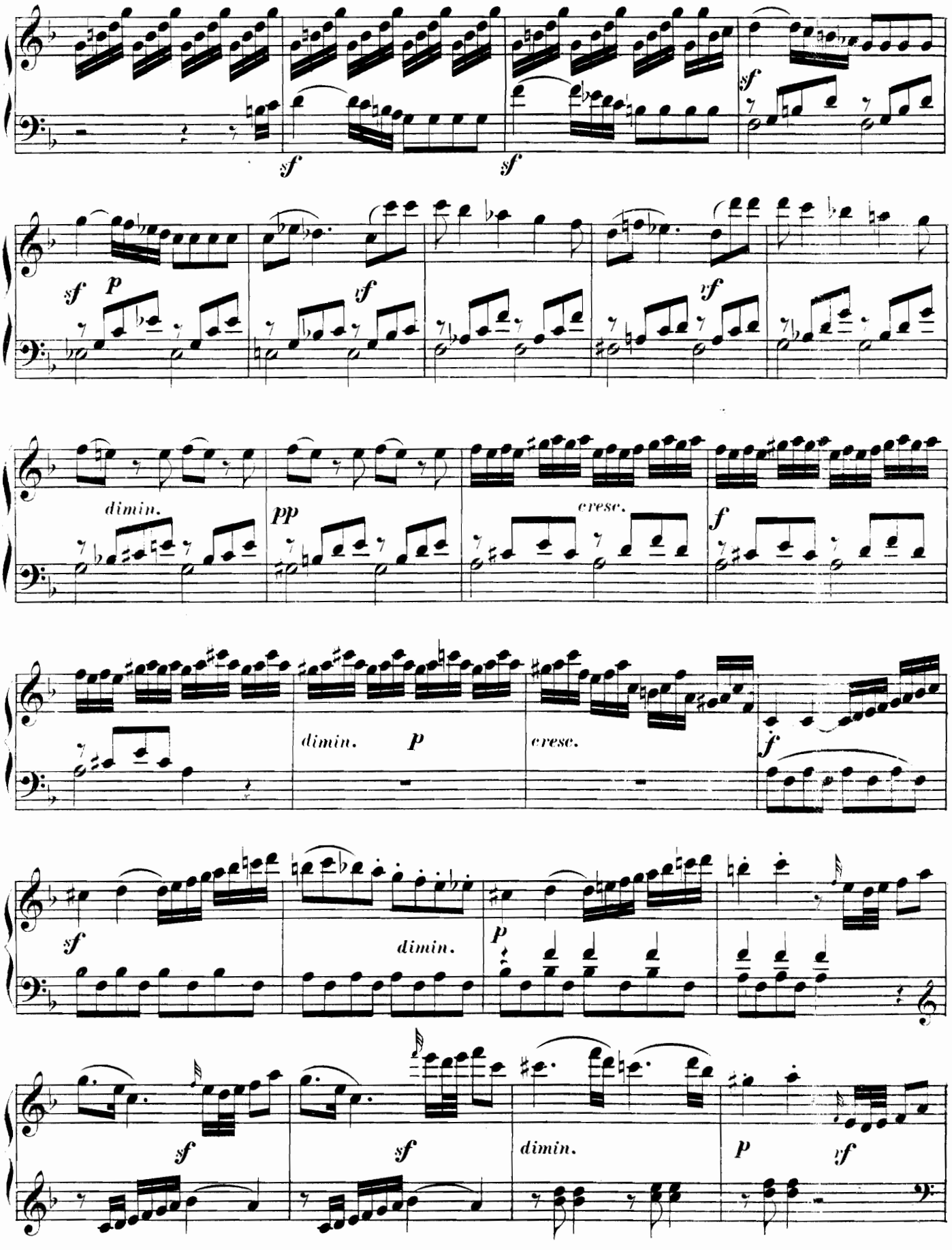
sf
sf
sf
sf
p
sf
sf
dimin.
pp
cresc.
f
dimin.
p
cresc.
f
sf
dimin.
p
sf
sf
dimin.
p
sf

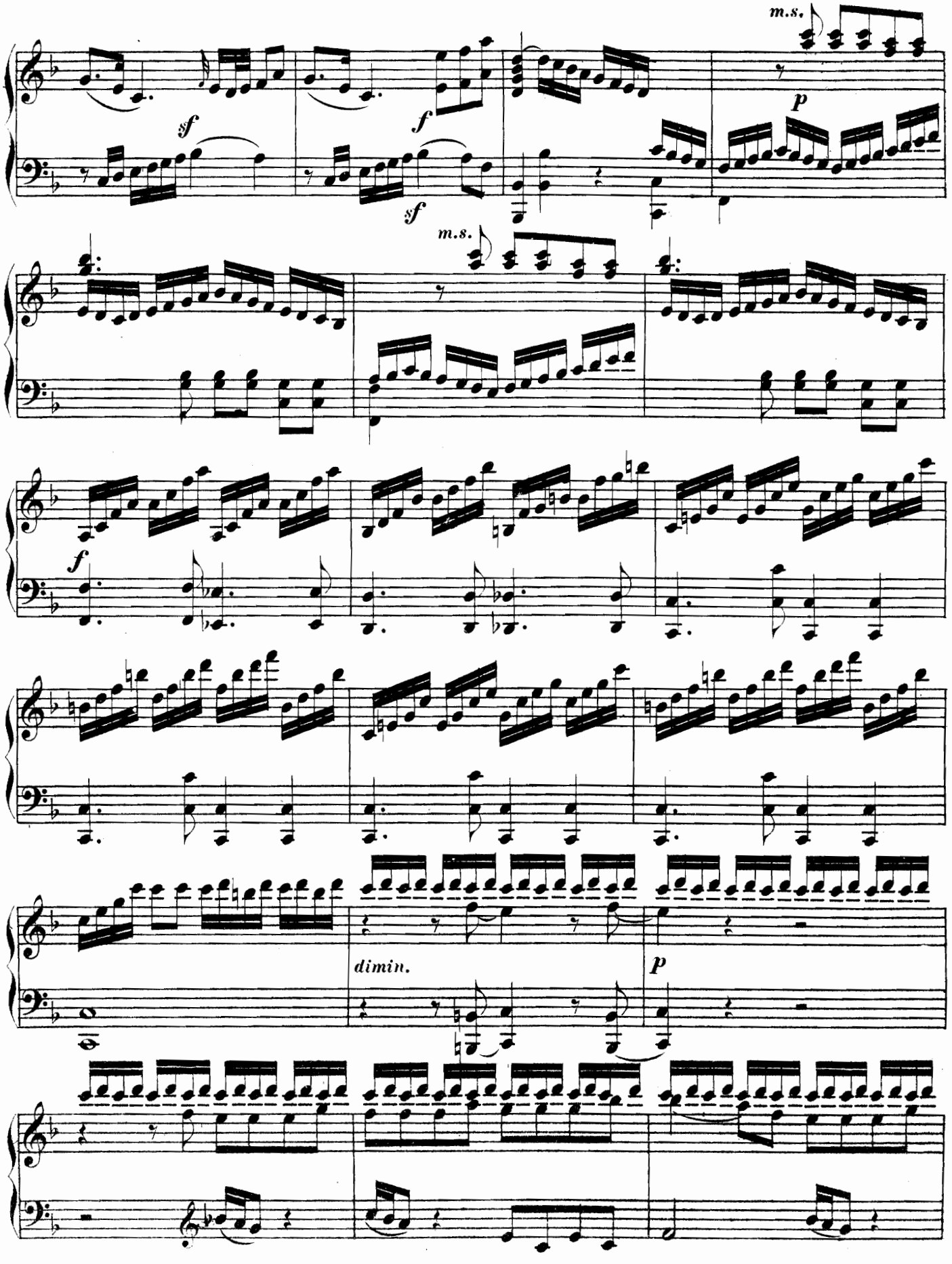
m.s.
sf
f
sf
p
m.s.
f
dimin.
p

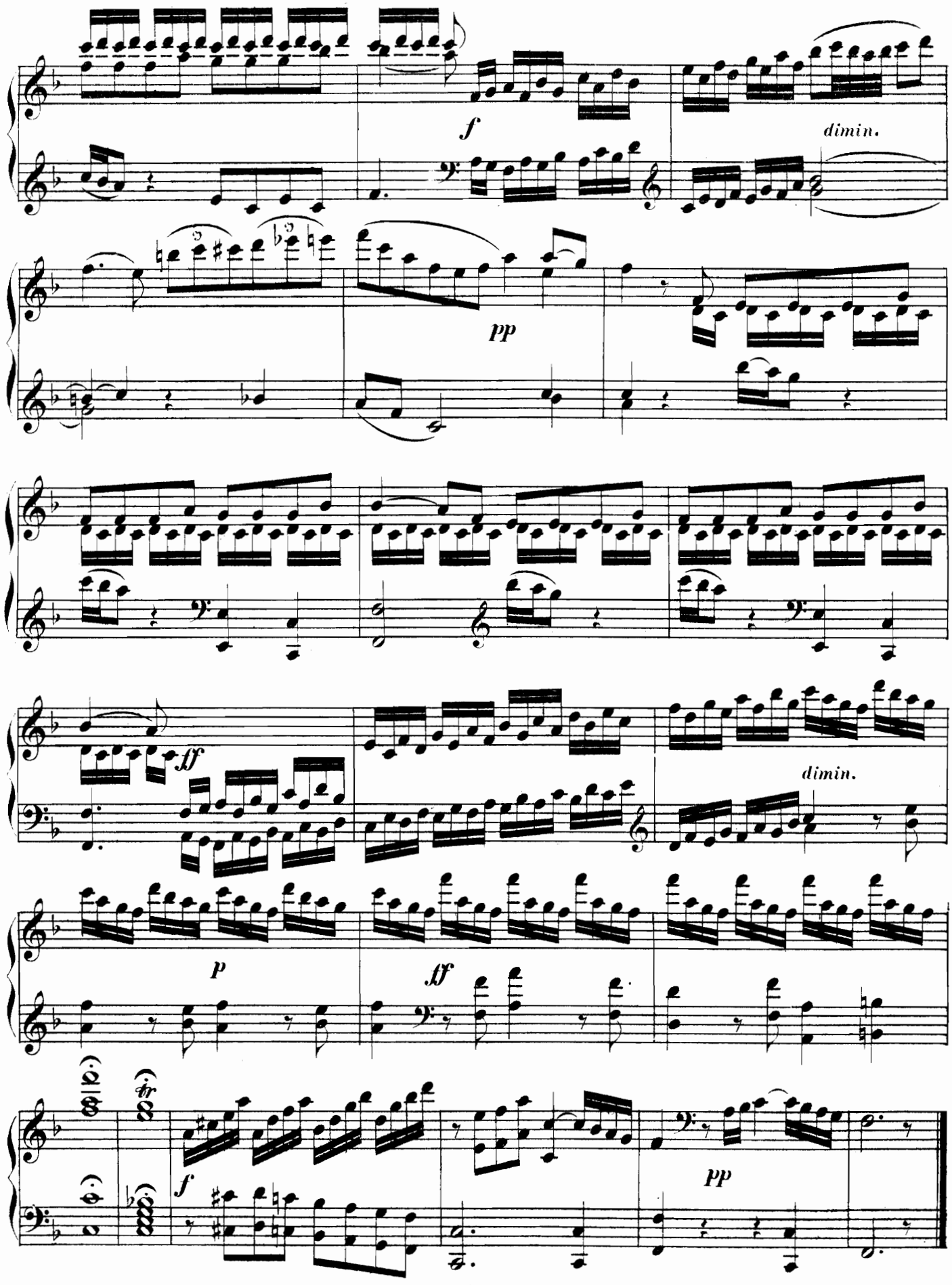
f
dimin.
pp
ff
dimin.
p
ff
tr
f
pp

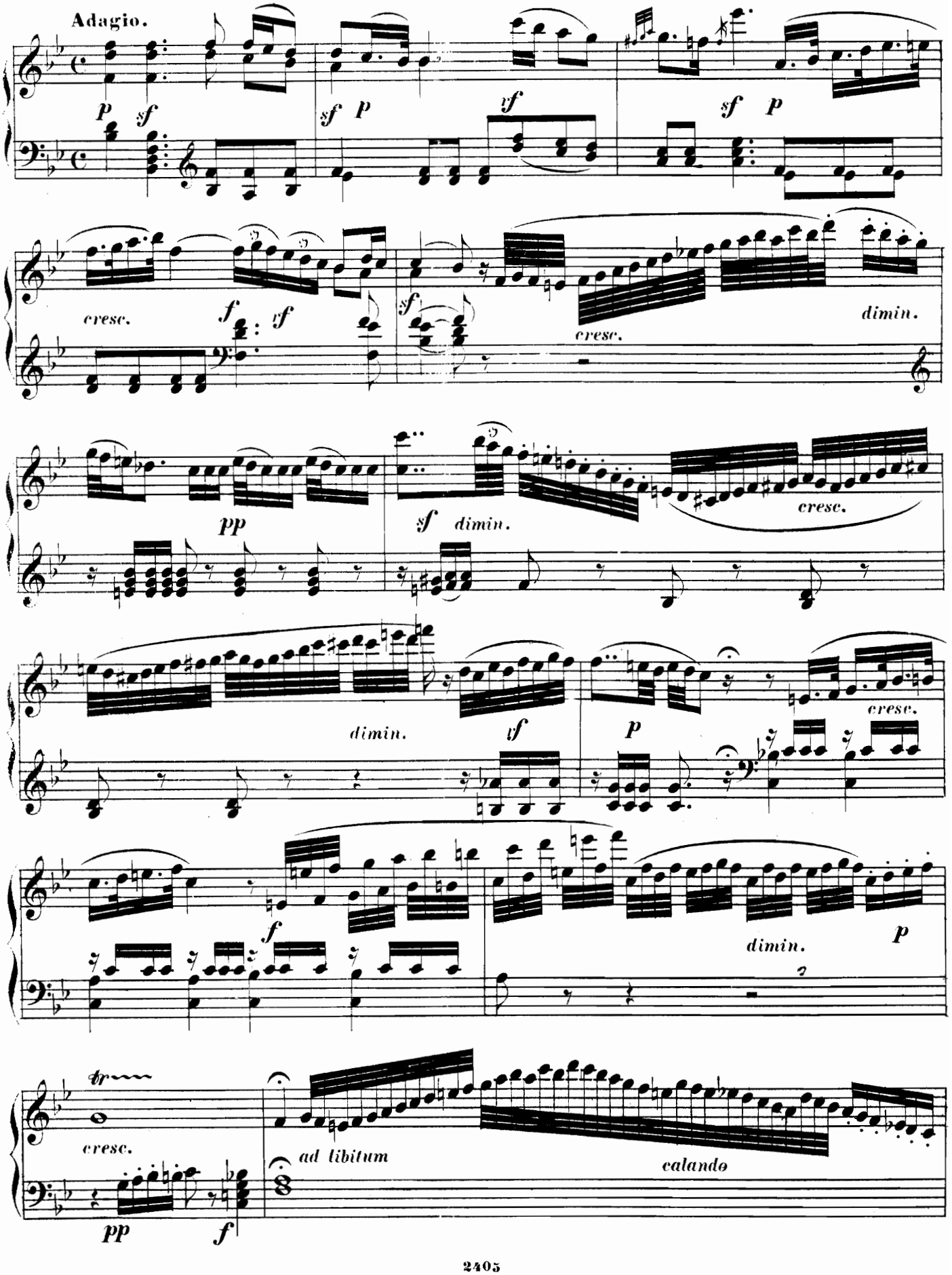
Adagio.
p sf
sf p
tf
sf p
cresc.
f tf
sf
cresc.
dimin.
pp
sf dimin.
cresc.
dimin.
tf
p
cresc.
f
dimin.
p
tr
cresc.
pp
f
ad libitum
calando

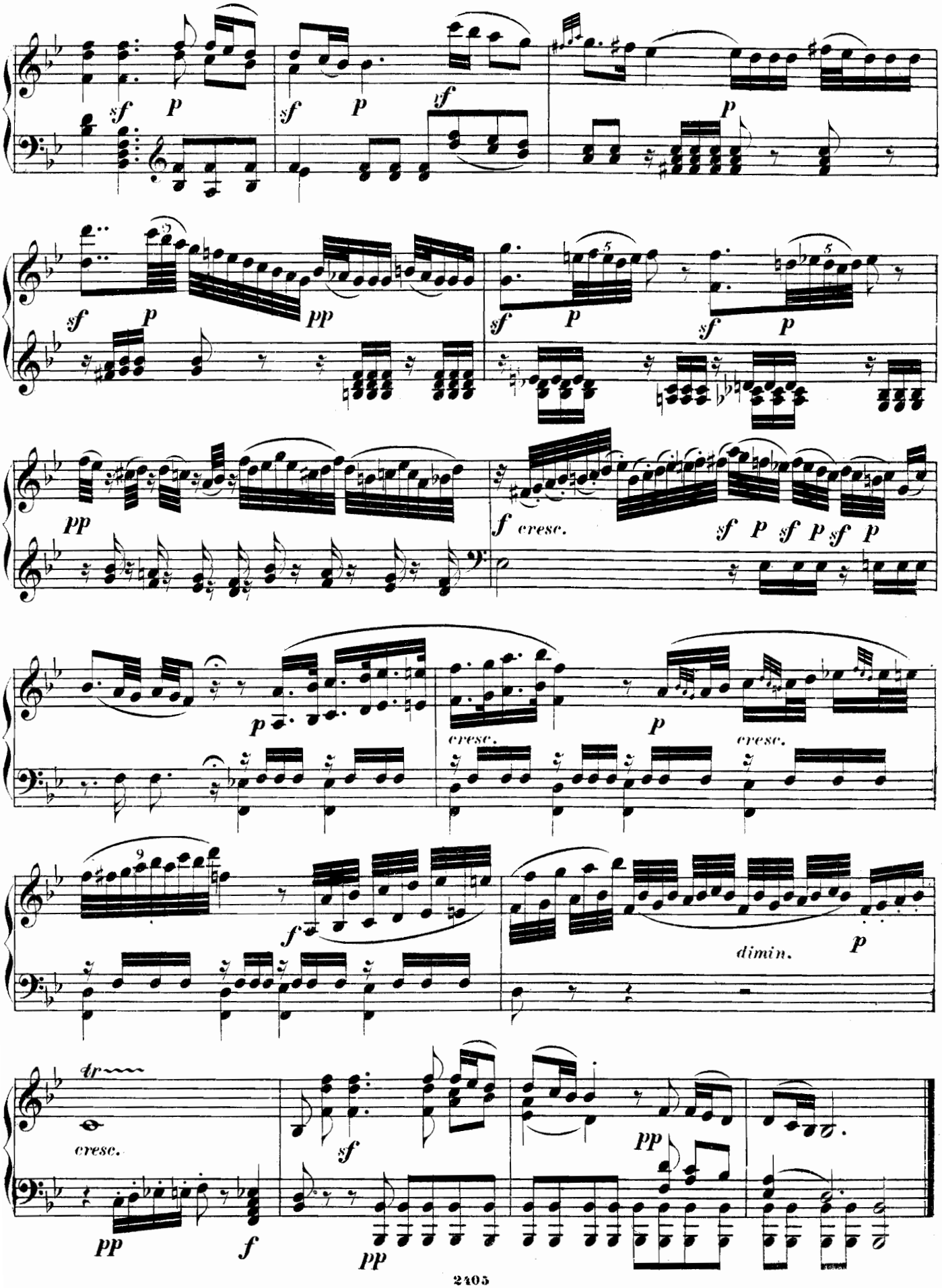
sf p
sf p
sf p
pp
sf p
sf p
pp
f cresc.
sf p sf p sf p
p
cresc.
p
cresc.
f
dimin.
p
tr
cresc.
pp
f
sf
pp
pp

Arietta con Variazioni.

Vivace.

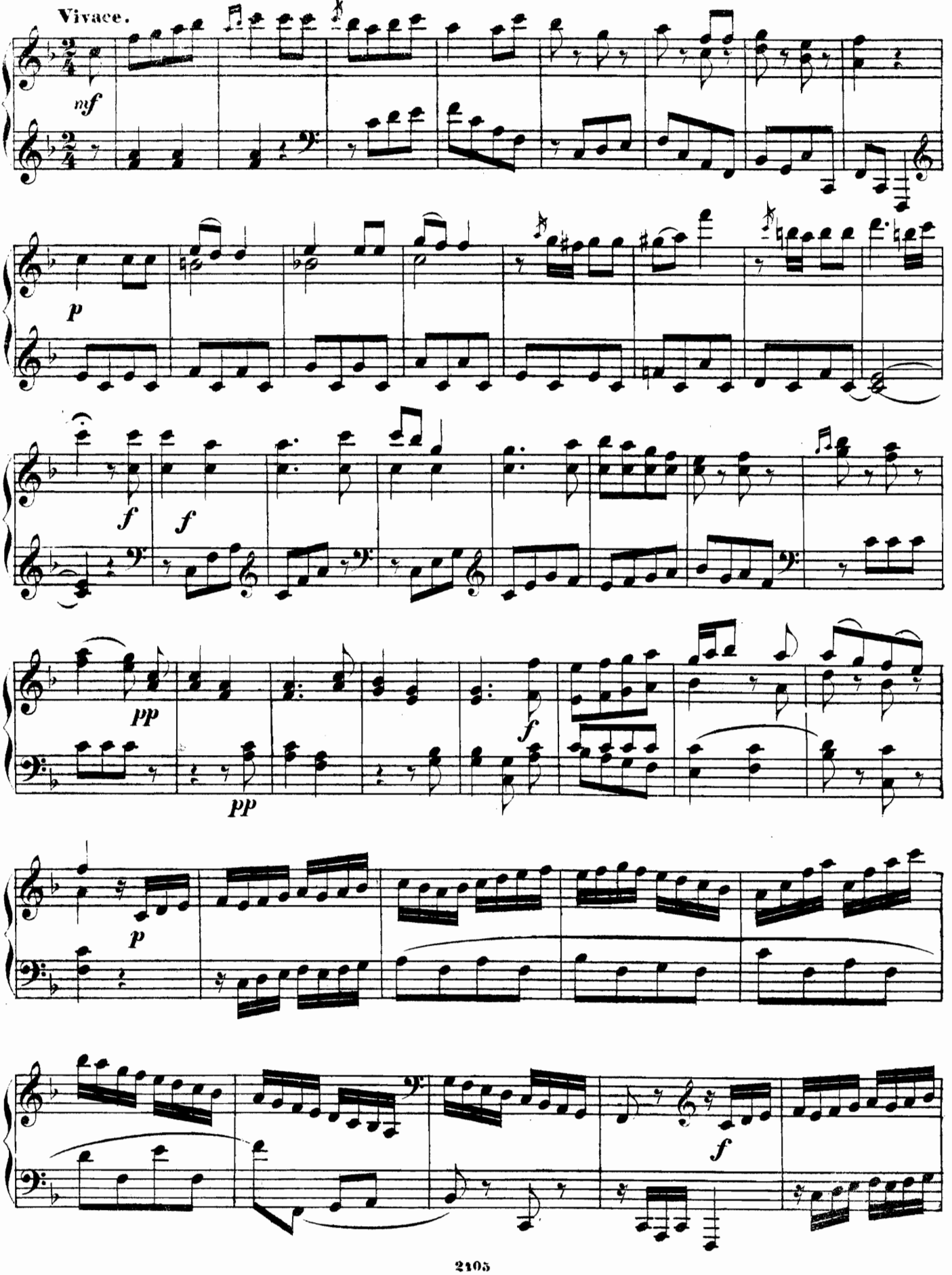

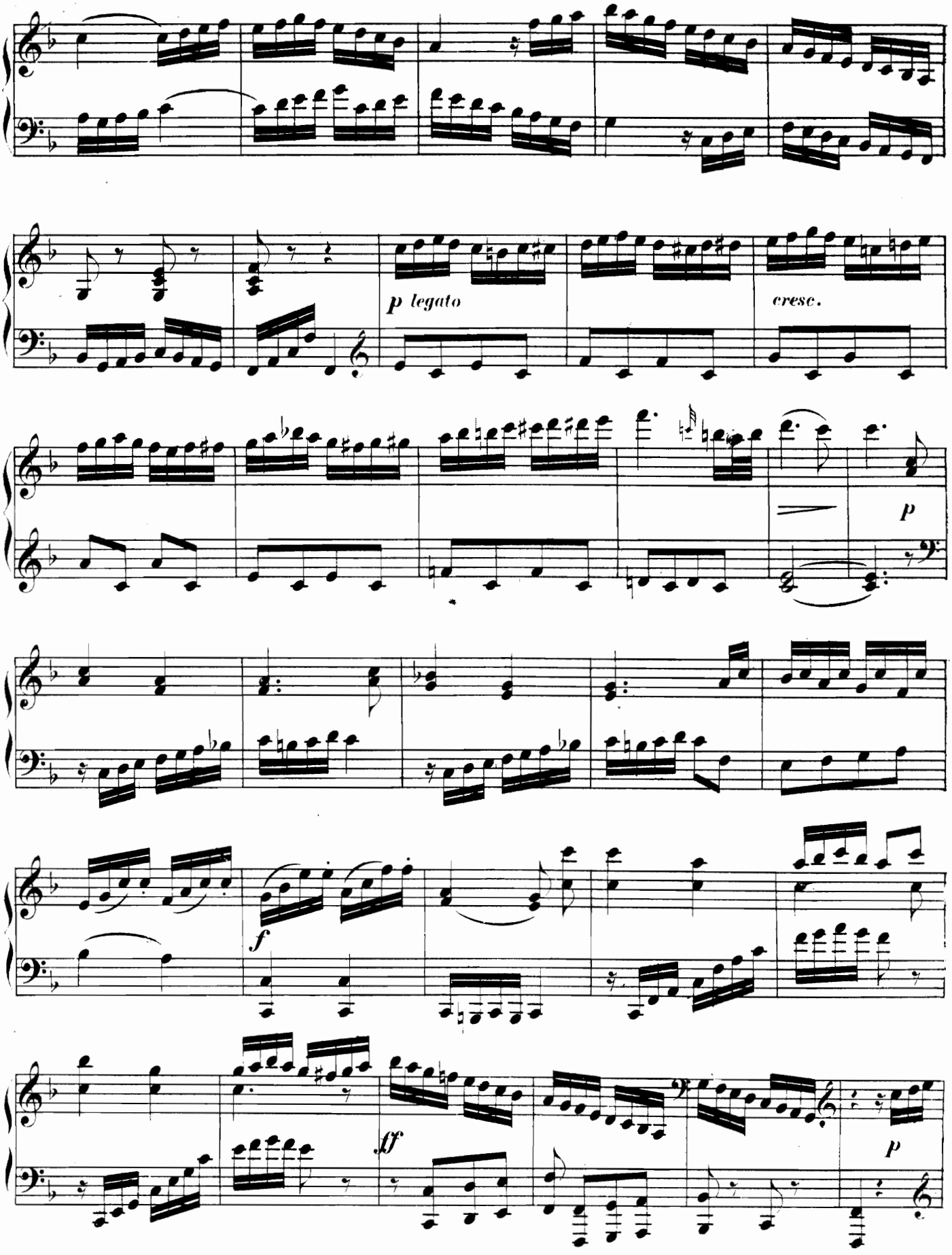
p legato
cresc.
p
f
ff
p

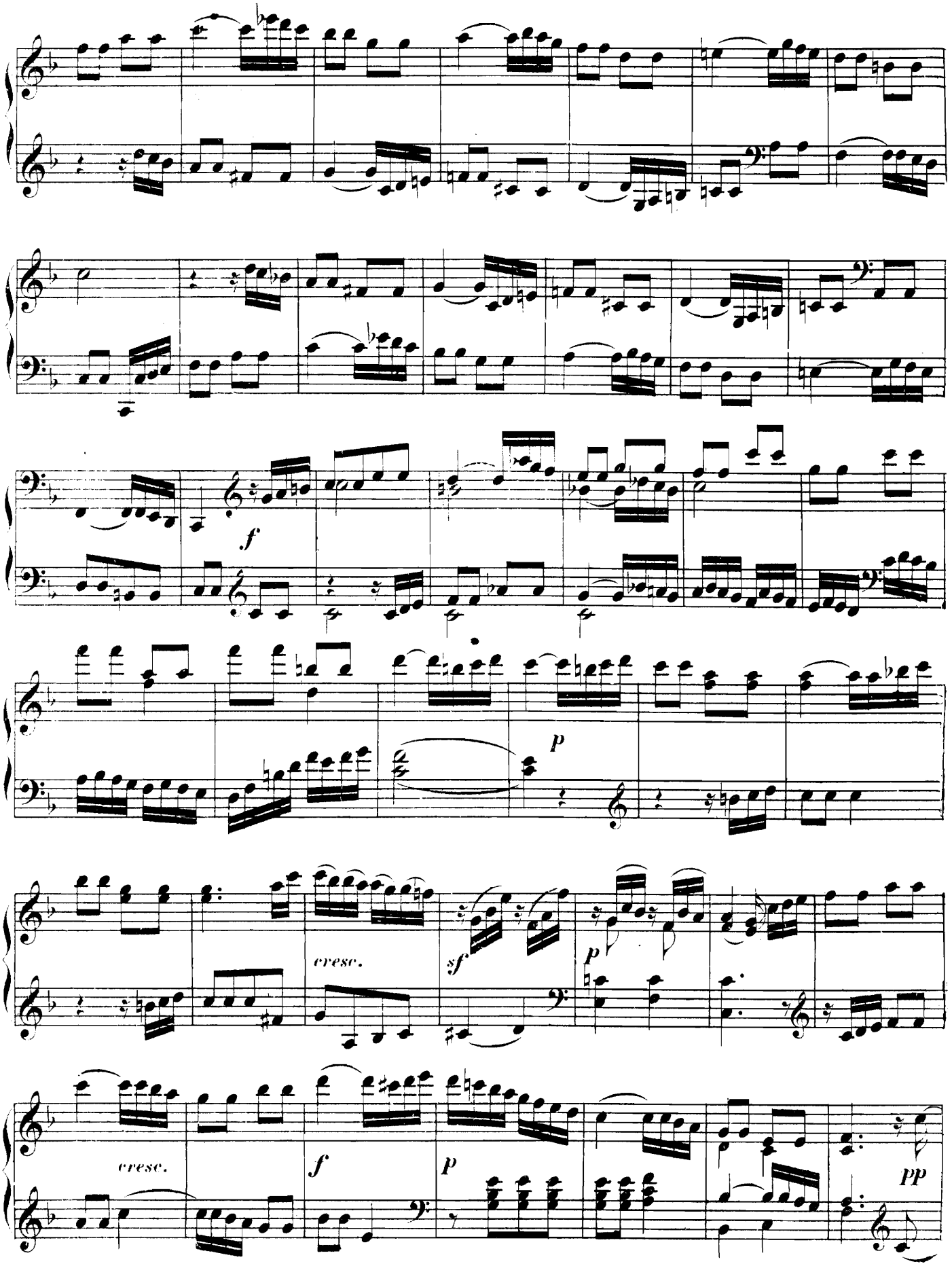
f
p
cresc.
sf
p
cresc.
f
p
pp

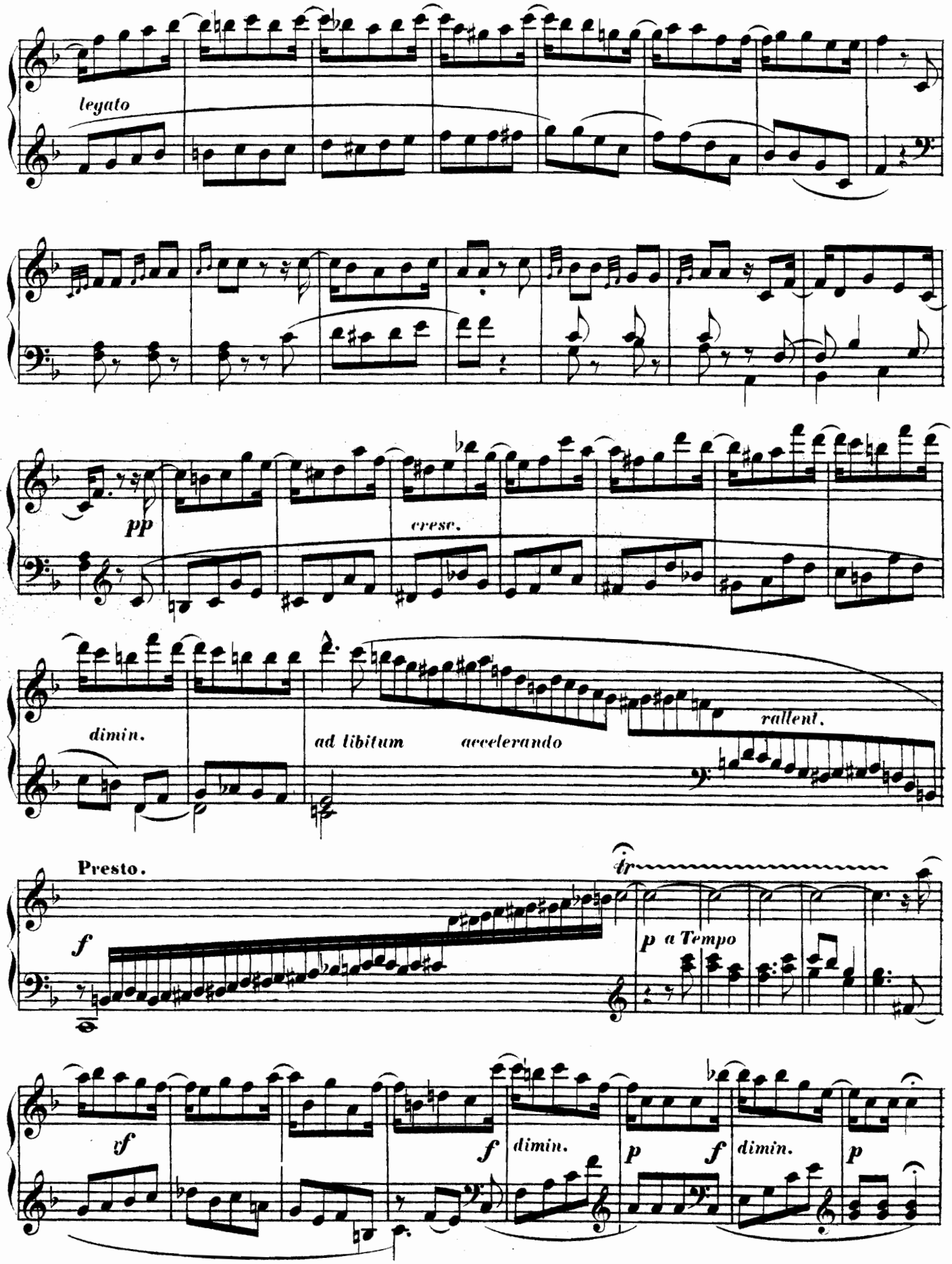
legato
pp
cresc.
dimin.
ad libitum
accelerando
rallent.
Presto.
f
tr
p a Tempo
vf
f
dimin.
p
f
dimin.
p

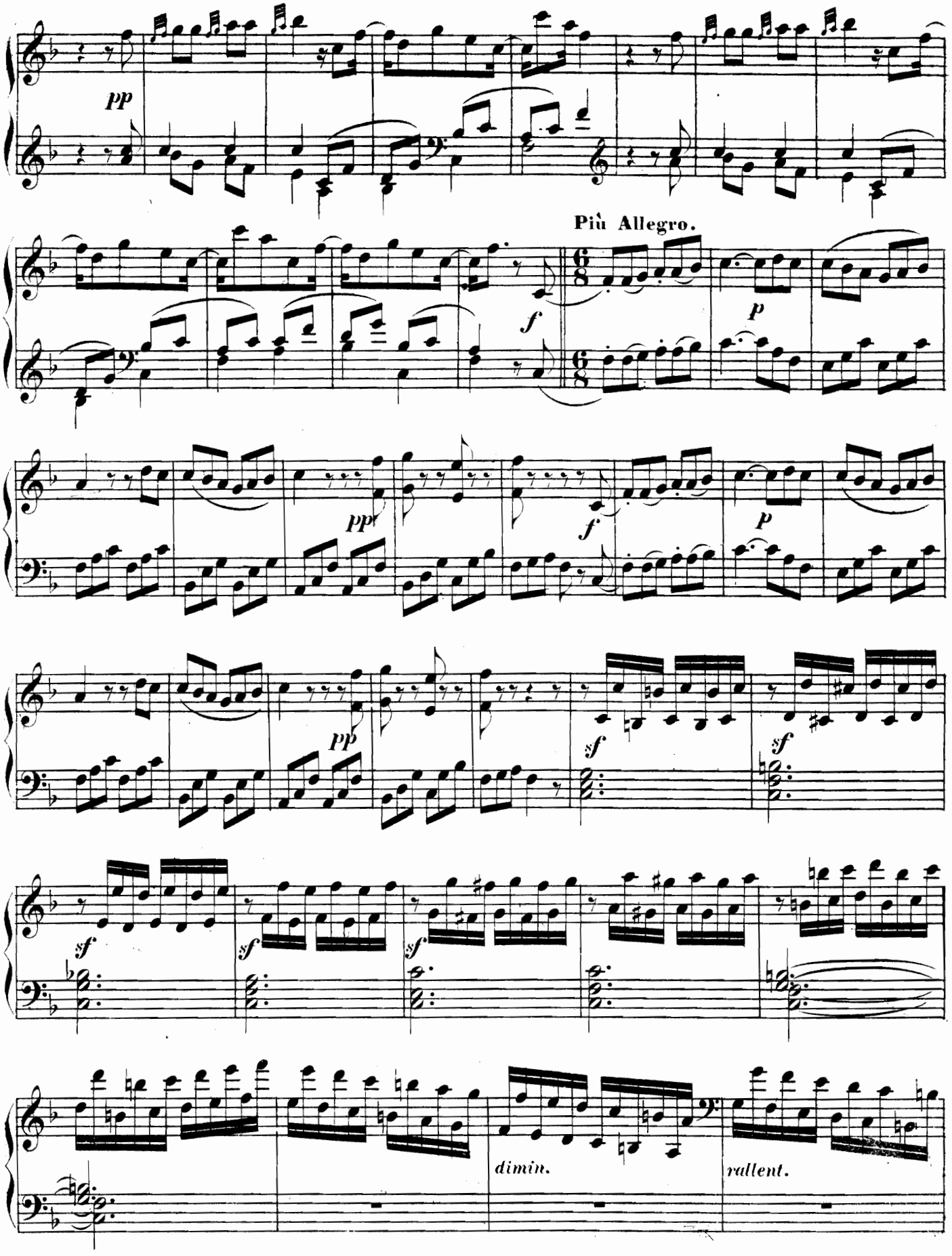
pp
Più Allegro.
f
p
ppf
f
p
pp
sf
sf
sf
sf
sf
dimin.
rallent.

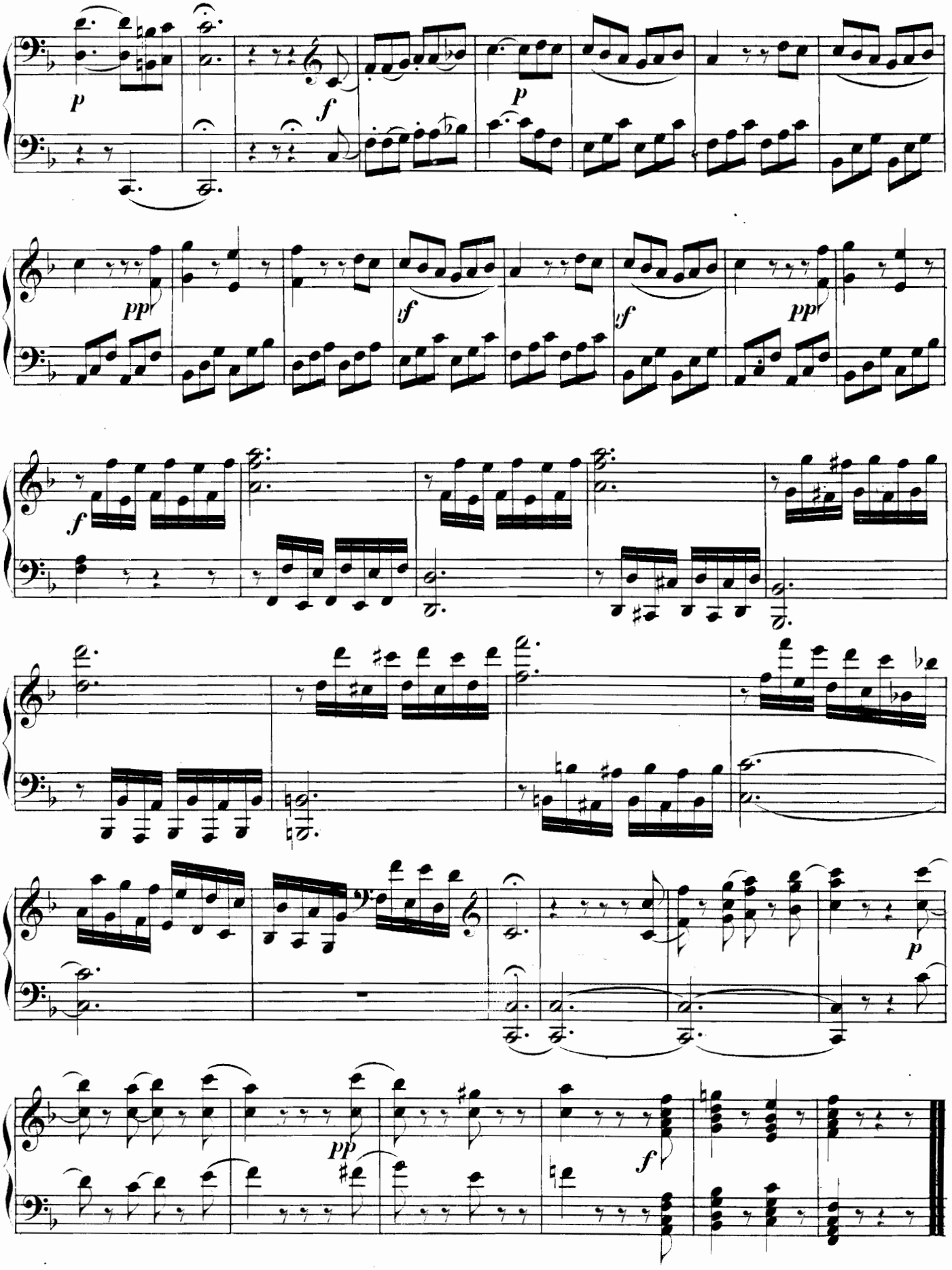
p
f
p
pp
sf
sf
pp
f
p
pp
f

INHALT.

№ 23. Sonata in H moll (Si mineur) Op. 40 Nº 2 . . . . . Pag. 2.

№ 24. Sonata in D moll (Ré mineur) Op. 40 Nº 3 . . . . . „ 18.

№ 25. Sonata in C dur (Ut majeur) Op. 2 Nº 1 . . . . . „ 40.

№ 26. Sonata in A dur (La majeur) Op. 2 Nº 2 . . . . . „ 54.

№ 27. Sonata in B dur (Si b majeur) Op. 2 Nº 3 . . . . . „ 64.

№ 28. Sonata in C dur (Ut majeur) Op. 7 Nº 2 . . . . . „ 72.

№ 29. Sonata in F dur (Fa majeur) Op. 35 Nº 1 . . . . . „ 82.

№ 30. Sonata in Es dur (Mi b majeur) Op. 35 Nº 2 . . . . . „ 90.

№ 31. Sonata in C dur (Ut majeur) Op. 34 Nº 1 . . . . . „ 98.

№ 32. Sonata in G moll (Sol mineur) Op. 34 Nº 2 . . . . . „ 120.

№ 33. Sonata in F dur (Fa majeur) Op. 33 Nº 1 . . . . . „ 140.

№ 34. Sonata in G dur (Sol majeur) Op. 33 Nº 2 . . . . . „ 146.

№ 35. Sonata in A dur (La majeur) Op. 33 Nº 3 . . . . . „ 152.

№ 36. Sonata in Es dur (Mi b majeur) Op. 47 Nº 1 . . . . . „ 156.

№ 37. Sonata in B dur (Si b majeur) Op. 47 Nº 2 . . . . . „ 172.

№ 38. Sonata in B dur (Si b majeur) Op. 9 Nº 1 . . . . . „ 190.

№ 39. Sonata in C dur (Ut majeur) Op. 9 Nº 2 . . . . . „ 204.

№ 40. Sonata in Es dur (Mi b majeur) Op. 9 Nº 3 . . . . . „ 212.

№ 41. Sonata in C dur (Ut majeur) Op. 19. . . . . „ 226.

№ 42. Sonata in Es dur (Mi b majeur) Op. 20. . . . . „ 236.

№ 43. Sonata in F dur (Fa majeur) Op. 21. . . . . „ 246.

Stich und Druck von Henry Litolff's Verlag in Braunschweig

(242) 3V

124 M R 32