

Quartetto IV

Allegretto

79

85

Andante Affettuoso

93

101

109

117

125

132

139

Allegro

145

151

157

163

168

173

176

178

182

187

191

f

Quartetto V

Allegro

Andante Affettuoso

65

73

82

94

Tempo di Minuetto

102

109

117

125

134

143

152

D.C. Minuetto Primo

Quartetto VI

Andante

5

10

15

p

20

f

26

p

31

p

37

f

43

49

54

60

65

71

77

Andante Affettuoso e Cantabile

83

91

100

109

117 **Allegro**

5

126

131

135

141

147

152

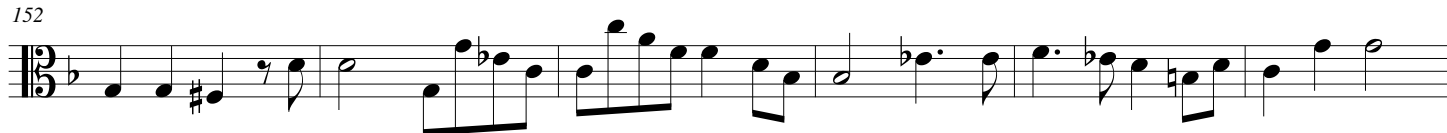

158

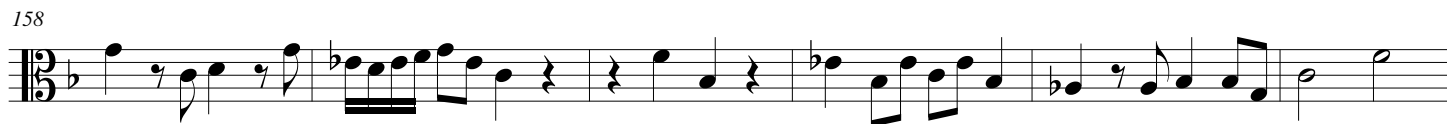

164

**Andante**

170

*Legati piano sempre*

177

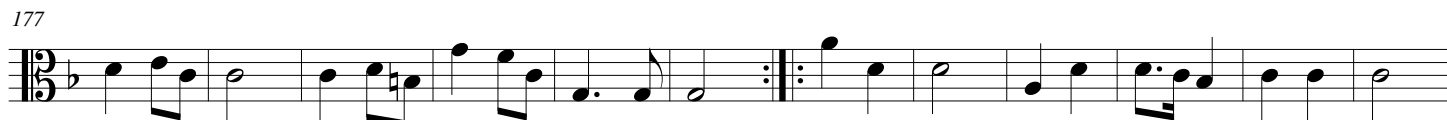

189

