

Willem de Fesch

Sonate 6 Opus 1b

für

**Violoncello
und
Basso continuo**

**herausgegeben
von
Werner Jaksch**

Sonata 6

C-Dur

Willem de Fesch

Adagio

First staff of the Adagio section, measures 1-4. The music is in C major and 3/4 time. It begins with a quarter note C2, followed by quarter notes D2, E2, and F2. Measure 2 contains quarter notes G2, A2, and B2. Measure 3 features a triplet of eighth notes: C3, D3, and E3, with a trill (tr) above the first note. Measure 4 continues with quarter notes F3, G3, and A3, ending with a repeat sign.

Second staff of the Adagio section, measures 5-8. Measure 5 starts with a quarter note B3, followed by quarter notes C4, D4, and E4. Measure 6 contains quarter notes F4, G4, and A4. Measure 7 features a trill (tr) above a quarter note B4, followed by quarter notes C5, D5, and E5. Measure 8 continues with quarter notes F5, G5, and A5, ending with a quarter note B5.

Third staff of the Adagio section, measures 9-12. Measure 9 begins with a quarter rest, followed by quarter notes C5, D5, and E5. Measure 10 features a trill (tr) above a quarter note F5, followed by quarter notes G5, A5, and B5. Measure 11 contains quarter notes C6, D6, and E6. Measure 12 continues with quarter notes F6, G6, and A6, ending with a quarter note B6.

Fourth staff of the Adagio section, measures 13-16. Measure 13 starts with a quarter note C6, followed by quarter notes D6, E6, and F6. Measure 14 contains quarter notes G6, A6, and B6. Measure 15 features a half note C7. Measure 16 continues with a half note D7, ending with a double bar line.

Allegro comodo

First staff of the Allegro comodo section, measures 1-3. The music is in C major and 3/4 time. Measure 1 contains quarter notes C2, D2, and E2. Measure 2 features quarter notes F2, G2, and A2. Measure 3 continues with quarter notes B2, C3, and D3.

Second staff of the Allegro comodo section, measures 4-6. Measure 4 contains quarter notes E3, F3, and G3. Measure 5 features quarter notes A3, B3, and C4. Measure 6 continues with quarter notes D4, E4, and F4.

Third staff of the Allegro comodo section, measures 7-9. Measure 7 contains quarter notes G4, A4, and B4. Measure 8 features quarter notes C5, D5, and E5. Measure 9 continues with quarter notes F5, G5, and A5, ending with a repeat sign.

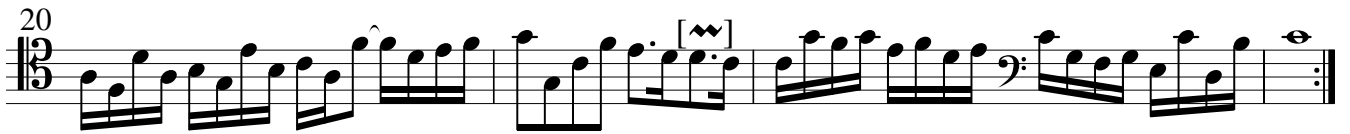

Sarabanda *Largo*

Gavotta *Allegro*

Staff 1 (Measures 1-8): Bass clef, 2/4 time signature. Features a series of eighth notes and triplets.

Staff 2 (Measures 9-15): Bass clef, 2/4 time signature. Includes triplets and a key signature change to one sharp (F#).

Staff 3 (Measures 16-22): Bass clef, 3/8 time signature. Includes a trill (tr) and a repeat sign.

Staff 4 (Measures 23-29): Bass clef, 3/8 time signature. Includes a trill (tr) and triplets.

Staff 5 (Measures 30-36): Bass clef, 3/8 time signature. Features triplets and eighth notes.

Staff 6 (Measures 37-42): Bass clef, 3/8 time signature. Features triplets and eighth notes.

Staff 7 (Measures 43-49): Bass clef, 3/8 time signature. Features triplets and eighth notes.

Staff 8 (Measures 50-56): Bass clef, 3/8 time signature. Includes a trill (tr) and triplets.

Staff 9 (Measures 57-63): Bass clef, 3/8 time signature. Features triplets and eighth notes.

Staff 10 (Measures 64-70): Bass clef, 3/8 time signature. Includes a trill (tr) and ends with a double bar line.

1. Minuetto

2. Minuetto

1. Minuetto da capo