

Three
TRIOS,

FOR

Flute Tenor,

AND

Violoncello.

Composed & Dedicated to

JOHN GREFFULHE ESQ.^R

BY

J. A. Dahmen.

Op. 9.

Price 8^s.

LONDON,

Printed for the Author, by Clementi & Comp.^y 26, Cheapside.

Ent^d at Sta. Hall.

R. Williamson, Sc.

FLAUTO

TRIO I

Allegro

FLAUTO

FLAUTO

Romance Adagio

Tempo di Minuetto

Trio

FLAUTO

Rondo
Allegro
Moderatto

dol

Adagio

a tempo

ff

Dahmens Trios

FLAUTO

Allegro

TRIO. II.

FLAUTO

FLAUTO

Adagio

pp

pp

pp

f

f

sf

dol

dol

pianissimo

Tempo di Minuetto

mf

pp

Trio

f

FLAUTO

Rondo
Allegro

FLAUTO

Allegro

TRIO. III

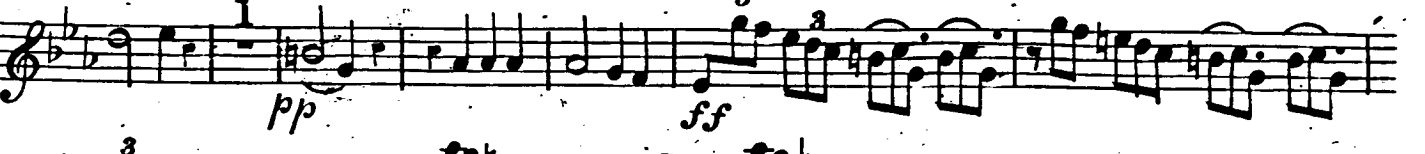
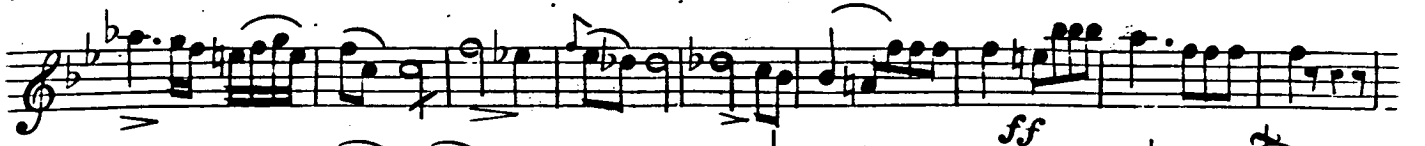
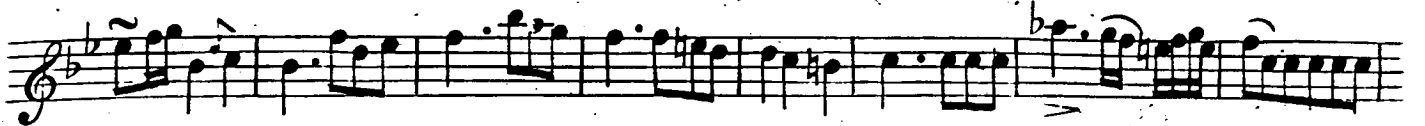

FLAUTO

Tempo di Minuetto

Trio

Cherzando

Rondo Allegro

FLAUTO

Three

TRIOS,

FOR

Flute Tenor,

AND

Violoncello.

Composed & Dedicated to

JOHN GREFFULHE ESQ.^R

BY

J. A. Dahmen.

Op. 9.

Price 8^s.

LONDON,

Printed for the Author, by Clementi & Comp.^y 26, Cheapside.

Ent^d at Sta. Hall.

R. Williamson, Sc.

VIOLA

Allegro

TRIO I

VIOLA

The main musical score for the Viola part, consisting of 12 staves of music. The key signature is one sharp (F#) and the time signature is 3/4. The score includes various dynamics: *dolce* (measures 4-5), *ff* (measures 6-7), *p* (measure 8), and *ff* (measures 11-12). The music features a mix of eighth and sixteenth notes, often beamed together, with some rests and slurs.

Romance
Adagio

The Romance Adagio section, consisting of 6 staves of music. The key signature changes to one flat (F) and the time signature changes to 2/4. The tempo is marked *Adagio*. Dynamics include *p dol* (measures 13-14), *crecendo ff* (measures 16-17), and *pp* (measure 18). The music is characterized by a slower, more lyrical feel with many slurs and ties.

VIOLA

V I O L A

Rondo
Allegro Moderato

dol
sf
dol
Major
sf

Adagio

a Tempo

sf

VIOLA

Allegro

dol

TRIO II

VIOLA

VIOLA

ff *Pianissimo*

This section consists of four staves of music. The first staff begins with a dynamic marking of *ff* and features a series of sixteenth-note runs. The second staff continues with similar rhythmic patterns. The third staff includes a *Pianissimo* marking and shows a change in texture with more sustained notes. The fourth staff concludes with a *ff* marking and a *pp* marking, ending with a double bar line.

Tempo di Minuetto

mf *pp*

This section consists of four staves of music. The first staff is marked *mf* and features a melody with eighth-note patterns. The second staff continues the melody with a *pp* marking. The third staff also features a *pp* marking and includes some slurred passages. The fourth staff concludes with a double bar line.

Trio

ff

This section consists of three staves of music. The first staff is marked *ff* and features a melody with eighth-note patterns. The second staff consists of a harmonic accompaniment with sustained notes. The third staff concludes with a double bar line.

VIOLA

Rondo
Allegro

Allegro

TRIO III.

VIOLA

Adagio
con
Espressioni

VIOLA

Tempo di Minuetto

dol
ff
 1
ff
ff
dol
 1 2

Trio

3
 3
 1
 2
ff
pp
 M. D. C.

Rondo Allegro

p
 1 2

VIOLA

f

p

Sempre Pianissimo pizzicato

arco

3

ff

p

ff

Three

TRIOS,

FOR

Flute Tenor,

AND

Violoncello.

Composed & Dedicated to

JOHN GREFFULHE ESQ.^R

BY

J. A. Dahmen.

Op. 9.

Price 8^s.

LONDON,

Printed for the Author, by Clementi & Comp.^y 26, Cheapside.

Ent^d at Sta. Hall.

R. Williamson, Sc.

VIOLONCELLO

Allegro

TRIO. I.

VIOLONCELLO

Romance
Adagio

VIOLONCELLO

pp cresc. mf pp

1 2

ff

Tempo di Minuetto

p f p f

pp ff

p f pp

Trio

pp dol pp

VIOLONCELLO

Rondo
Allegro
Moderato

D. C. Senza Replica

Adagio

a Tempo

VIOLONCELLO

Allegro

TRIO II.

VIOLONCELLO

Eleventh musical staff in the system, continuing the melodic development with slurs and a "pp" dynamic marking.

Twelfth musical staff in the system, featuring a "ff" dynamic marking and a key signature change to one flat (Bb).

VIOLONCELLO

f *pp* *dol*

Tempo di Minuetto

pp *f*

S.

ff

M. D. C.

Rondo Allegro

p *ff*

V I O L O N C E L L O

VIOLONCELLO

Allegro

TRIO. III.

VIOLONCELLO

Adagio
con Espressioni

VIOLONCELLO

Tempo di Minuetto

Trio

Rondo Moderato

VIOLONCELLO

sempre pianissimo

p

ff

pp

ff