

GRAND TRIO

CONCERTANT

Pour Piano Violon

et Violoncelle

DÉDIÉ

à M. B. Cramer

et Composé par son ami

J. N. HUMMEL

Maître de Chapelle de la Cour de Saxe Weimar.

Œuv. 85.

Preis 9^f

A PARIS, Chez RICHALLET, Éditeur de Musique, Boulevard Poissonnière, N^o 16, au 1^{er}

564. R.

Simon Richault

Métronome de Maelzel 138 = ♩

(127) 1

Allegro.

HUMMEL.
GRAND TRIO.

Innocente.

p

œuv: 83.

Espressivo.

fz

fz

p

Cres.

p

F

p

Legato.

pp

Cres.

sf

F

F

1ere Série 1ere Lon

564: R :

4 (130)

Con Espres.

p *f* *sf*

sf *p* *sf*

sf

p Dolce.

f *Fz*

f *Fz*

Iere Serie Iere Lon

dan - do

1^a

2^a

ff

ff

ff

p

ff

p

Cres.

f

Cantabile.

Legato.

dolce. *Cres.*

F *p* *Legato tutto.*

Cres. *F* *p*

Cres. *F*

Cres. *F*

p

1ère Série 1ère Lon

564 : R :

63

ANDANTE.

fz *p*

Cres *do.*

ff

pp *p*

p

ff *p*

Iere Série Iere Lon

ff 56 4:R :

RONDO .

Marcato.

Un Poco ritenuto.

pp ppp Cres - - - cen - - - do,

p ff tr tr

ff p

ff tr tr

ff

ff

Iere Série Iere L. on

564.R :

Leggiero.

f *ere Serie ere Lon*

564: R: *p*

Iere Serie Iere Lon

564 : R :

pp

Leggierissimo.

Sempre pù.

Cre scen do al

F *F* *ff* *3*

Fz *3* *Fz* *F*

p

de - cres - cendo.

pp

Cres.

ff

Marcato

ff

p

tr

p

ff

p

tr

p

Fz

ff

p

ff

ff fz

p pp

fz tr

tr f

tr

tr fz

ff fz

Ierc Serie Ierc Lon

564: R

000000

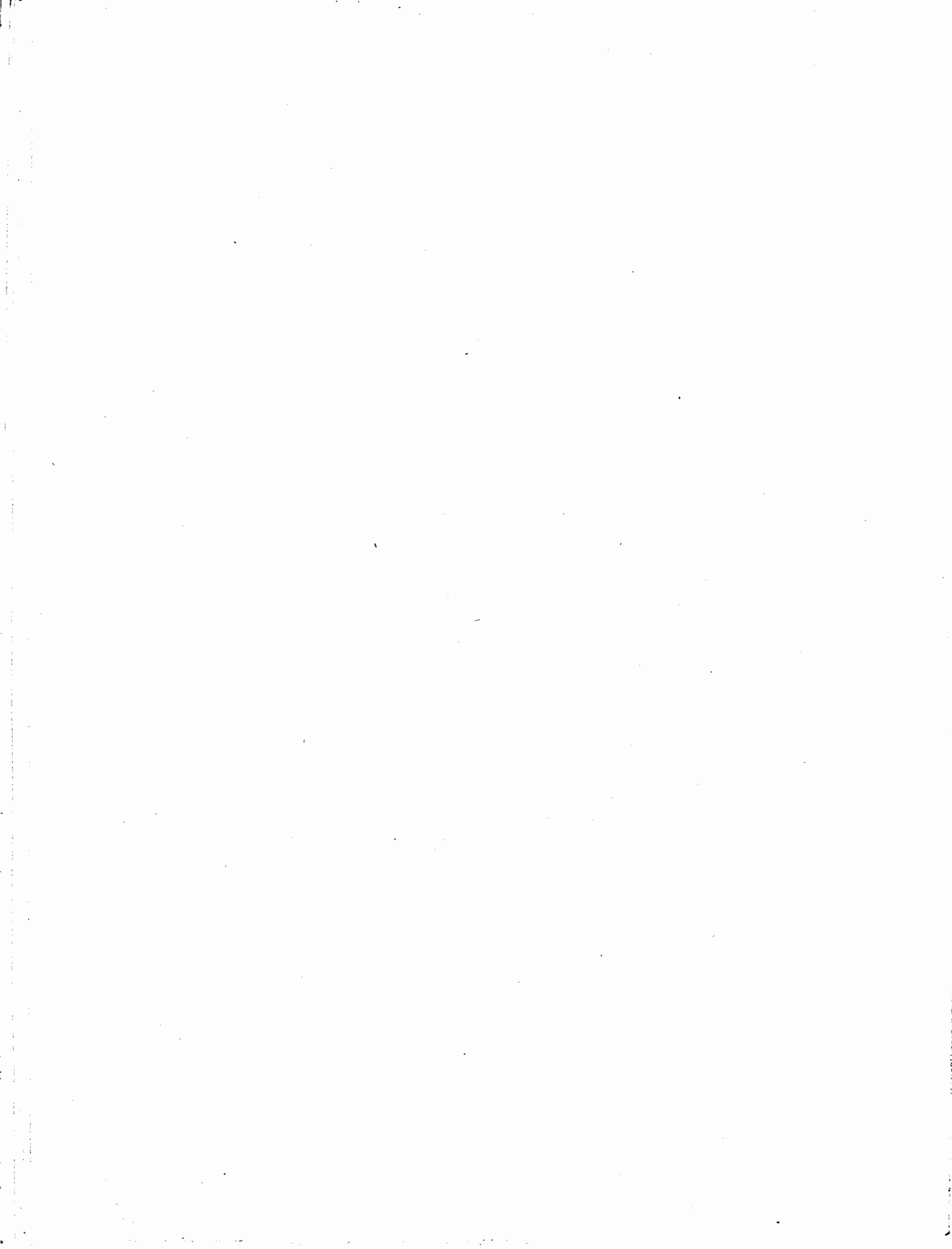

405410

Violine

Grand trio par-hummet.

Op. 83.

VIOLINO.

Allegro.

15

HUMMEL.

GRAND TRIO.

œuv: 83.

Ten

Dolce.

VIOLINO.

(41) 5

pp
ritar...dendo.
1^a 2^a
F F F F
F p
7
p Dolce.
tr 2
sempre p
3
p
fp
Cres
15
Dolce p F
p
p Dolce. F
p 3 6

1ere Serie 1ere Lon

564 : R :

VIOLINO..

- Measure 1: *p*
- Measure 2: *Rall.*, *p*
- Measure 3: *Sotto voce.*
- Measure 4: *f*
- Measure 5: *pp*, *Pizzi.*
- Measure 6: *Arco.*, *Pizzi.*
- Measure 7: *arco.*, *p*
- Measure 8: *fz*, *p*
- Measure 9: *f*
- Measure 10: *fz*, *ff*
- Measure 11: *fz*, *p*
- Measure 12: *f*
- Measure 13: *ppp*
- Measure 14: *p*
- Measure 15: *ppp*

- Measure 16: *f*
- Measure 17: *p*
- Measure 18: *f*
- Measure 19: *f*
- Measure 20: *f*

VIOLINO.

(43) 5

VIOLINO

RONDO.

9

4

3

1

3

1

6

6

1

p

sf

p

sf

p

f

p

Cres.

f

pp

p

tr

Arco.

Pizz.

p

f

p

f

Rf

p

Rf

p

Cres.

p

f

p

Mf

p

Mf

pp

Cres.

f

p

p e Dolce.

Esp e cantabile,

p Dolce

VIOLINO .

(45) 7

405410

Violoncelle

Grand Trio par Hummel

Op. 83.

2 (3x)

VIOLONCELLO.

Allegro.

14

HUMMEL.

GRAND TRIO.

œuv: 83.

VIOLONCELLO.

(39) 5

Ritard.

F

1^a

2^a

fp fp

F

p

F

p

F

p

9

1

4

Mf

pp

p

p

F

fp

pp

pp

Cres.

fp

14

fp

Fz

p

F

p

F

p

p

p

F

1

p

p

p

p

p

3

h7

4 (30)

VIOLONCELLO.

Dolce.

p

f *p*

Rallent.

pp

p

f *pp*

Pizz. arco. Pizz. arco.

f

f

f

ppp

ANTANTE.

f

p

p

VIOLONCELLO.

(41) 5

- Staff 1: *p*, *Cres.*, *F*
- Staff 2: *p*, *sf*, *sf*
- Staff 3: *F*, *p*, *p*, *dolce.*
- Staff 4: *Mf*
- Staff 5: *p*
- Staff 6: *Cres.*
- Staff 7: *F*, *pp*
- Staff 8: *p*, *dolce.*, *F*
- Staff 9: *p*, *Cres.*, *p*
- Staff 10: *p*, *p*, *dolce.*, *pp*

VIOLONCELLO.

RONDO.

p e dolce
Ière Sérice Ière L on

30

VIOLONCELLO.

(43) 7

Dynamic markings include *p*, *pp*, *f*, *sf*, *mf*, and *ff*. Performance instructions include *Pizz.*, *Arco.*, *Cres.*, and *Dolce.* There are also numerical markings such as 3, 2, 8, 1, and 1.

