

Graupner, Christoph (1683-1760)

BRD DS Mus.ms 470/43

Sinfonia/a/2 Corn/2 Violin/Viola/2 Flut.Tr./e/Cembalo./  
[Incipit]/Christoph Graupner./ (C-dur)

Allegro C C-dur - Andante  
6/4 C-dur - Allegro  
C C-dur - Largo 3 C-dur  
- Tempo di Menuet 3  
C-dur.

Autograph ca.1747-50.

partitur: 3 Bl.

9 St.: vl 1(2x), 2, vla, b, cembalo, fl 1+2, cor 1, 2.  
2, 2, 2, 2, 1, 2, 1, 1, 1 Bl.

Alte Sign.: Mus 3074/43.

Nagel Nr.67. GWV 510

67.

Mus 470  
470  
4/4  
43

(Nagel 67)

MAT 1747 - Juni 50

# Sinfonia

a

2 Corn

2 Violin

Viola

2 Flut. Fr.

e

Cembalo.

Foll (17)

Christoph Graupner

Sinfonia

Cembalo.

*Allegro.*

*Allegro.*

*Andante.*

Sinfonia

Violino 1.

*Allegro.*

Empty musical staves.

*Largo.*

*Tempo di Minuet.*

Empty musical staff.

Empty musical staff.

Empty musical staff.

Empty musical staff.

Empty musical staff.

Empty musical staff.

Empty musical staff.

Faint handwritten musical notation on aged paper, including staves and notes.

Sinfonia.

Violino 1.

Allegro

tr

p

tr

tr tr

tr tr

Andante

9.  
Andante.

Allegro

Largo.

Tempo di Menuet.

*Tempo di Minuetto.*

Sinfonia

Violino 2.

*Allegro*

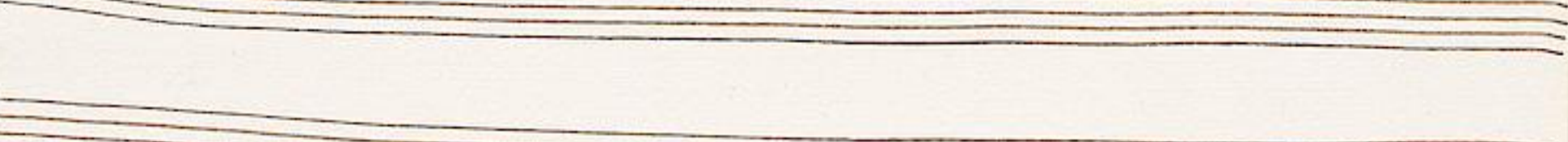
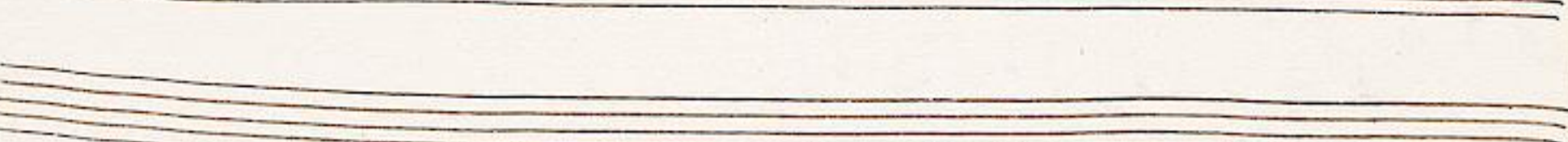
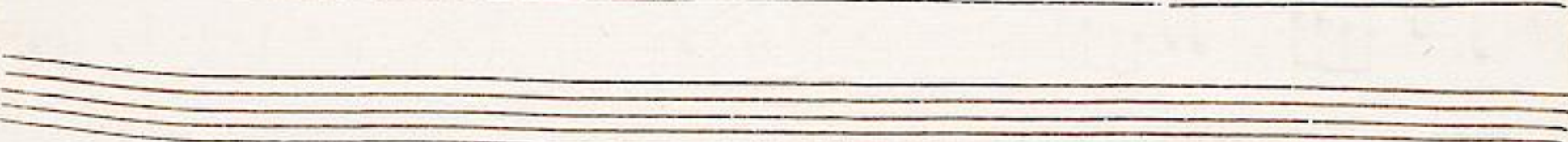
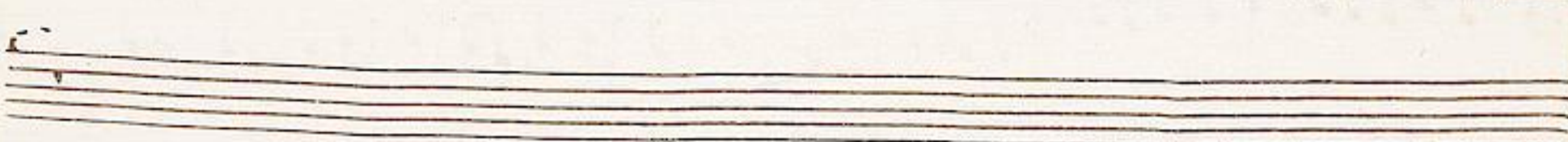
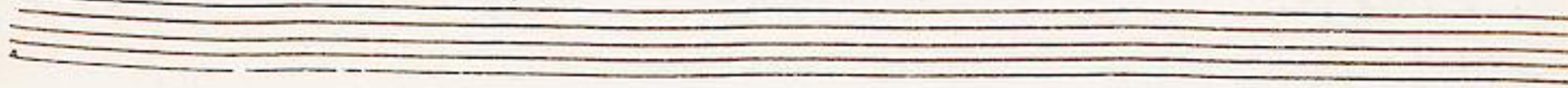
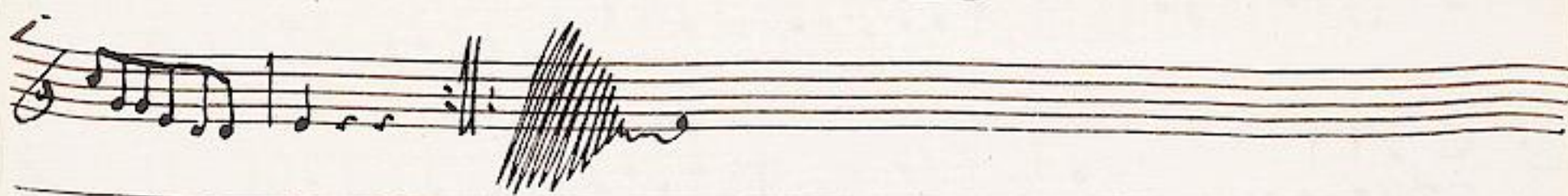
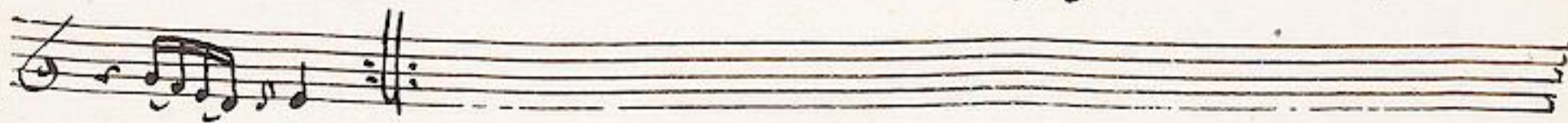

Sinfonia.

Viola.

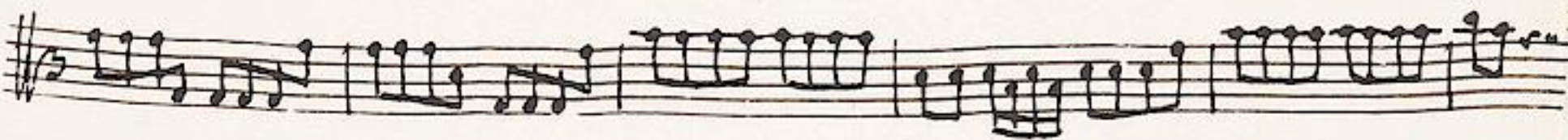
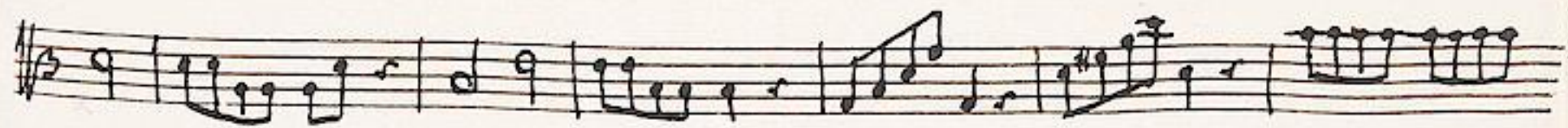
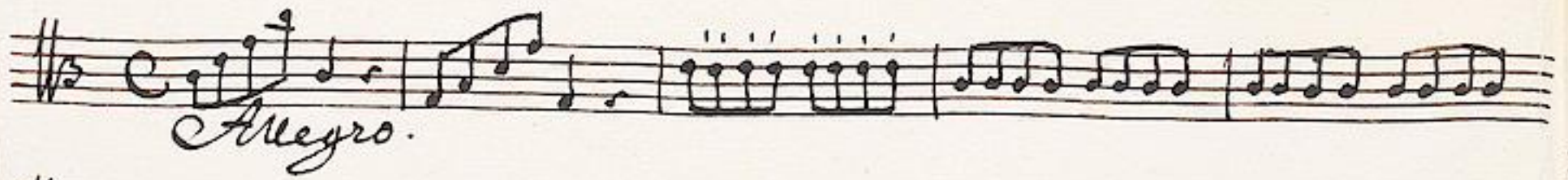

*Andante*

*Allegro*

*Largo.*

*Tempo di Menuetto.*

*Tempo di Menuett.*

Multiple empty musical staves on the page, indicating that the piece is incomplete or that the rest of the manuscript is on the following page.

Sinfonia.

Basso.

*Allegro.*

*p* *f*

*Andante*

*Andante*

*Allegro.*

*Largo.*

*Tempo di Minuetto.*

Flauto Gr: 1.

*Largo.*

Flauto. Gr: 2.

*Largo.*

Sinfonia

Primo 1.

*Allegro.*

*Andante*

*Allegro.*

*Largo.*

1. 1. 1. 1. 1. 1.  
Largo.

2. 1.

Tempo di Minuetto.

4

Sinfonia

Corno 2.

*Allegro*

*Andante*

*Allegro*

*Largo*

1. 1. 1. 1. 1. 11. 1. 1.

*Largo*

*Tempo di Menuet.*

1.

Sinfonia

Cembalo.

*Allegro.*

*Tempo di Menuetto.*
