

# Serenata

Prolog / Recitativo 1 tacet

Johann Friedrich Fasch

## Coro Allegro

Recitativo 2 tacet

da capo

# Aria (Aurora)

4

6

9

14

20

26

28

30

38

43

46

Recitativo 3 tacet

da capo

## Aria (Phoebus)

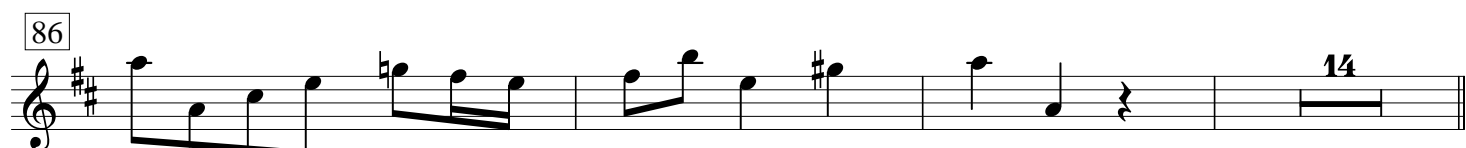
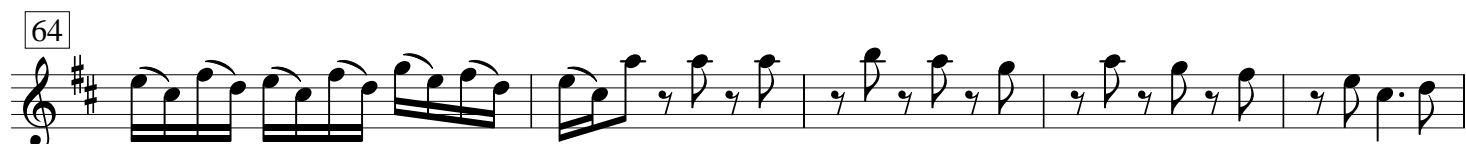
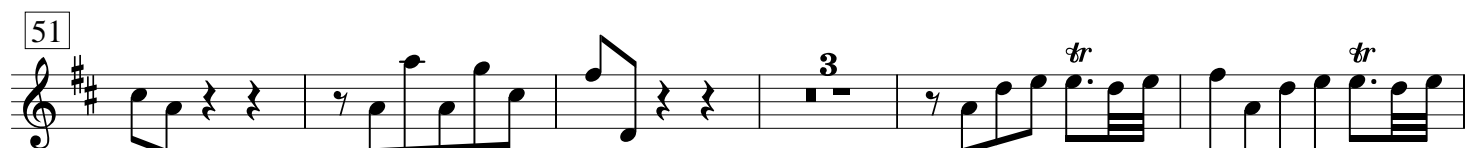
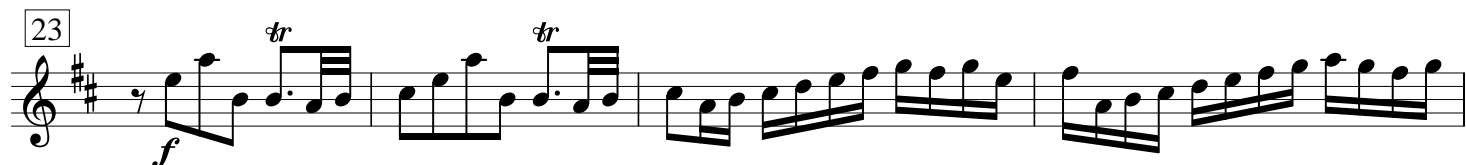
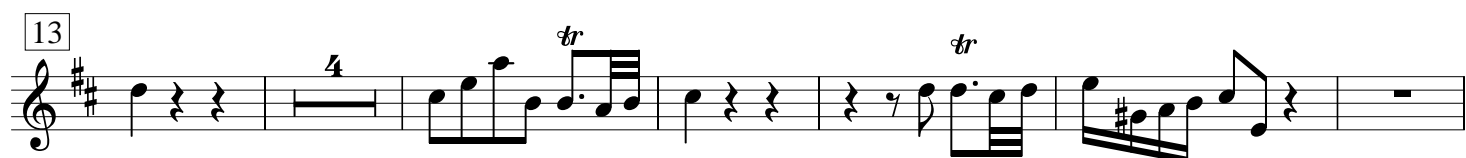

Recitativo 4 tacet

da capo

## Aria (Hesperus) *Andante*

- Staff 1: Measures 1-7. Marked **Tutti**.
- Staff 2: Measures 8-9.
- Staff 3: Measures 10-19. Includes a triplet of eighth notes in measure 11 and a quarter note in measure 19.
- Staff 4: Measures 20-24. Marked **Tutti**.
- Staff 5: Measures 25-36. Includes a trill (tr) in measure 35.
- Staff 6: Measures 37-41. Marked **Tutti** and *f*. Ends with a fermata over a half note in measure 41.

The score concludes with the instruction **da capo** and the text **Recitativo 5 / Aria / Recitativo 6 tacet** centered below the staff.

## Aria (Cynthia)

- Staff 1: Measures 1-8.
- Staff 2: Measures 9-17.
- Staff 3: Measures 18-34. Ends with a fermata over a half note in measure 34.
- Staff 4: Measures 35-63. Ends with a fermata over a half note in measure 63.
- Staff 5: Measures 64-68.
- Staff 6: Measures 69-76. Marked **[f]**.
- Staff 7: Measures 77-40. Ends with a fermata over a half note in measure 40.

The score concludes with the instruction **da capo** and the text **Recitativo 7 tacet** centered below the staff.

## Coro

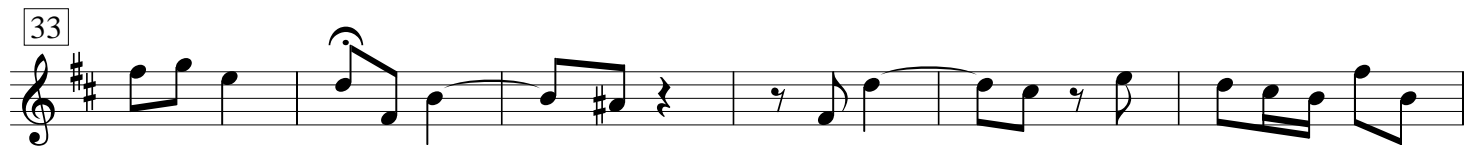
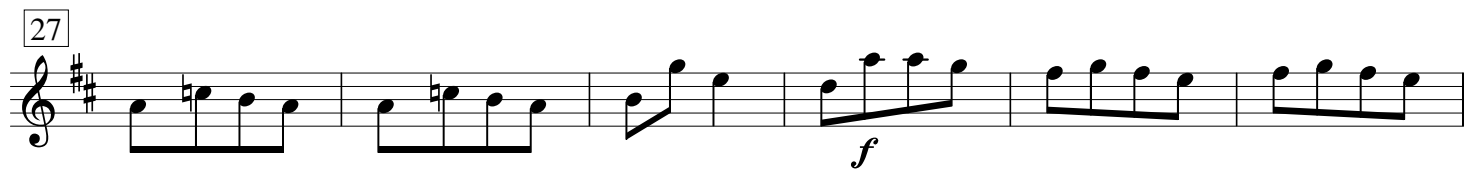
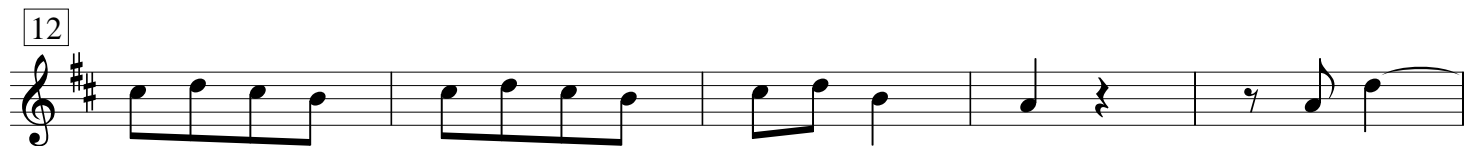
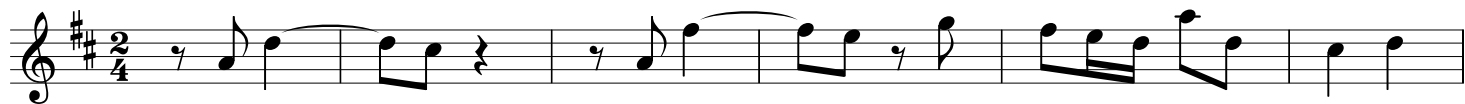

da capo