

a Monsieur
le D^r F. Jenschmid.

ÉLÉGIE

pour la Flûte
avec Accompagnement de Piano
ou d'Orchestre

PAR

TH. BÖHM

OP. 47.

Avec Acc. de Piano
Pr. M. 1.75

Avec Acc. d'Orchestre
Pr. M. 5 -

Propriété pour tous pays.

Mayence, les fils de B. Schott.

Londres. Schott & C^o. Paris. Maison Schott. Bruxelles. Schott frères.

100, Fleet Street

19, Boulevard Montmartre

112, Montagne de la Cour

Dépositaire général de notre fonds de Musique

LEIPZIG. G. F. LEDE

Enregistré aux Archives de l'Union

au Ministère de l'Intérieur de France et à Stat. Hall.

23228.

ELÉGIE

TH. BÖHM Op. 47.

FLAUTO.

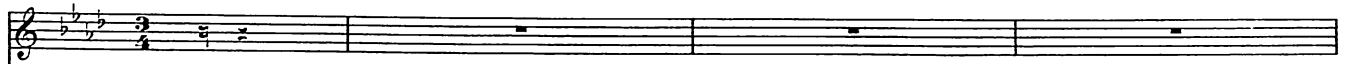

Adagio. ♩ = 60

PIANO.

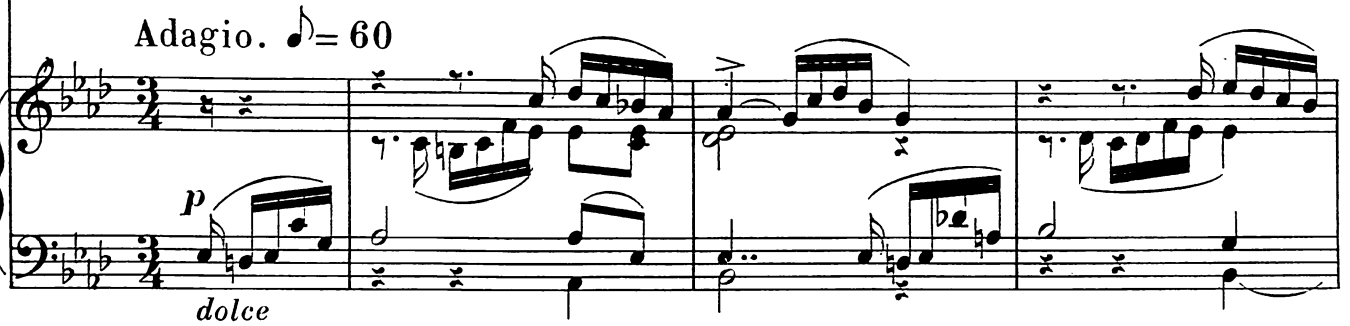

dolce

Flauto

dolce

Ped.

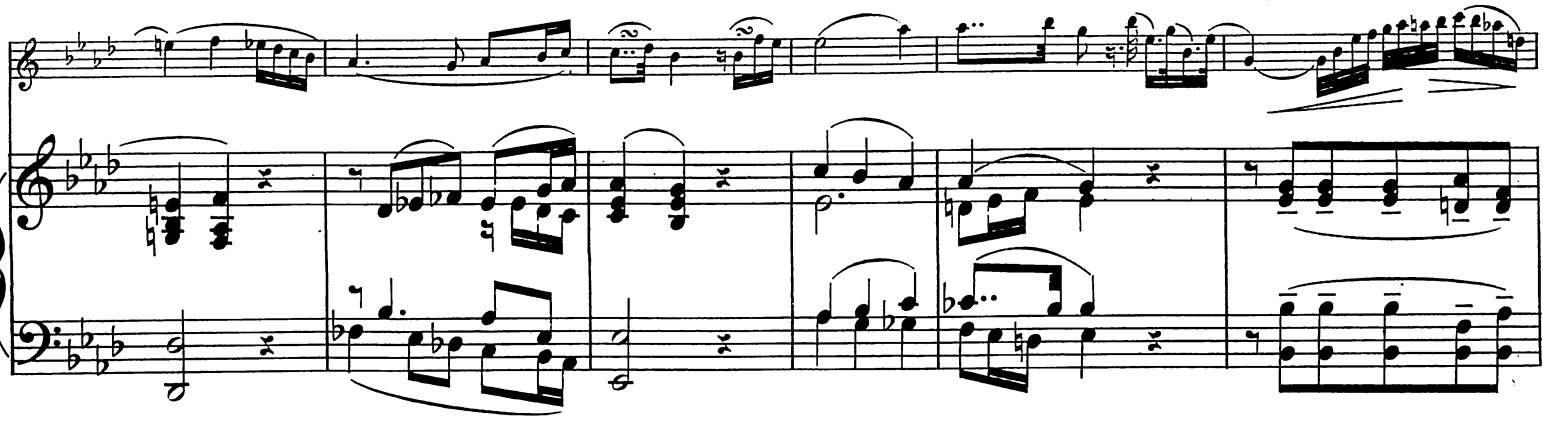

mf

p

ELÉGIE

FLAUTO.

von TH. BÖHM Op. 47.

Adagio. ♩ = 60

6

dolce

1

f *p*

tr.

cresc

tr tr tr tr tr tr

sustenuto

ff

3 3 3 3 3 3 3 3 3 3 3

tr

