

BRITISH FOLK - MUSIC SETTINGS.

(Lovingly and reverently dedicated to the memory of Edward Grieg.)

№ 16. "SHEPHERD'S HEY." MORRIS DANCE TUNE.

(By kind permission of Novello & C<sup>o</sup> Ltd.)

Set for full band by

Percy Aldridge Grainger

begun 1908 ended March, 1913.

on 4 variants collected by

Cecil J. Sharp.

for Piano setting see № 4 of this lot.  
for setting for room-music twelve-some see № 3 of this lot.

This setting is not suitable to dance Morris dances to.

The 4 variants that M<sup>r</sup> Cecil Sharp has very kindly allowed me to use are as follows:-

From the playing of the fiddler of the Bidford Morris dancers (1906).

1 [Musical notation for Variant 1, 4/4 time, with first and second endings]

See: MORRIS DANCE TUNES (Novello & C<sup>o</sup> Ltd.) (set 2, № 4)  
and THE MORRIS BOOK (Novello & C<sup>o</sup> Ltd.)  
both by Cecil J. Sharp and Herbert C. Macilwaine.

From J. Mason (fiddler) Stow on the wold. Noted March 27, 1907.

2 [Musical notation for Variant 2, 4/4 time]

From W. Hathaway, Cheltenham. Noted March 30, 1907.

3 [Musical notation for Variant 3, 4/4 time]

From William Wells, Bampton. Noted August 1909.

4 [Musical notation for Variant 4, 4/4 time]

See: MORRIS DANCE TUNES (Novello & C<sup>o</sup> Ltd.) set 5.

PERCY ALDRIDGE GRAINGER.

For use in programs.

Copyright 1911 by Schott & Co., London.

Copyright 1913 by Schott & C<sup>o</sup> London.

Sole Agents for United States  
G. Schirmer, New York.

Handwritten scribbles

Handwritten scribbles

# Nº 16. "SHEPHERD'S HEY."

FOR FULL BAND.

FULL SCORE.

FAST (*Presto*) begin about M.M.  $\text{♩} = 96$ .

5

Wood-wind.

2 Flutes.

2nd can change with small flute, if need be.

Small Flute.

2 Oboes.

2 Clarinets in A.

2 Bassoons.

Brass.

4 Horns in F.

3 Trumpets in C (or Cornets).

Nº 3 can be left out.

3 Trombones.

1 Tuba.

Percussion.

Kettle-Drums.

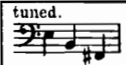

Side Drum.

Big Drum.

Cymbals.

2 players if possible.

Triangle.

can be left out.

Chime (Glockenspiel).

can be left out.

Hammer-wood (Xylophone).

can be left out.

1 or 2 Harps.

Piano.

can be left out.

Strings.

1st Fiddles (Violini I).

2nd Fiddles (Violini II).

Middle-Fiddles (Viola).

Bass-Fiddles (Celli).

Double-Basses (Contrabassi).

5

10

Strings.

(echo) *pp* *arco.* *p stacc.* *stacc.* *p* *stacc.* *p* *Div.* *p stacc.*

10

15

Clars. *No 1. Solo.* *mp poco stacc.* *giocoso*

Strings.

*1 Solo. stacc.* *ppp* *stacc.* *1 Solo.* *p* *1 Solo. stacc.* *ppp* *pizz.* *p* *1 Solo. stacc.* *ppp* *2 Soli. stacc.* *p* *1 Solo. pizz.* *pp*

15

20

Flutes. *sf*

Oboes. *mf dim.*

Clars. *cresc.* *f* *mf* *dim.*

Bassns. *sf* *mf*

Tri. *mp*

Harps. *f* No 1.

1st Fids. *2 Soli.* *cresc.* *mf dim.*

2nd Fids. *The rest.* *pizz.* *p Div.*

Mid-Fids. *1 Solo.* *cresc.* *arco.* *mf dim.* *The rest.* *pizz.* *p Div.*

Bass-Fids. *2 Soli.* *cresc.* *mf dim.* *The rest.* *pizz.* *mp*

Doub.-Bass. *Tutti.* *pizz.* *mf* *mp*

20

25 30

Clars.

Bassns.

Horns 1. 2. *Horns. à 2. mf poco stacc.*

Trumps. *Trumpet. No 1. Solo. mf poco stacc. (or mp)*

Harps. *No 1. f mp cresc. mf cresc.*

Strings. *(The rest.) Tutti. Div. pizz. mp cresc. f cresc. arco. mf cresc. f cresc. (The rest.) Tutti. unis mp cresc. mf cresc. (The rest.) Tutti. mp cresc. mf cresc.*

25 30

Flutes. *à 2.*  
*f poco stacc.*

Oboes. *à 2.*  
*f poco stacc.*

Clars. *f poco stacc.*

Bassns. *mf poco stacc.*

Horns 1. 2. 3. 4.  
*mf poco stacc.*

Trumps. (No 1.) *poco cresc.*

Trombs. & Tuba. *mf*

Tri. *p*

Hammer-wood. Solo. *mf*

Harps. No 1. *D<sub>b</sub>* *D<sub>#</sub>*

Strings. *f* *pizz.* *Div.*

Flutes. *sf* *à 2.* **40**

Sm. Fl.

Oboes.

Clars.

Bassns. *ff* *mf*

Horns 1. 2. 3. 4. *ff* *mf*

Trumps. *ff* *mf* *f marc.* *à 2.*

Trombs. & Tuba. 3 Trombones. *ff* *gliss.* *gliss.* *gliss.* *à 2. f poco stacc.*

Cymb. *softdrumstick.* *f* *p* *f* *à 2. f poco stacc.*

Tri.

Chime. *mf*

Hammerwood. *top* *bottom* *gliss. on any notes.*

Harp. 1<sup>st</sup> Harp. *ff* *gliss.* *E major* *gliss.*

2<sup>nd</sup> Harp. *ff* *gliss.* *E major* *gliss.*

Piano. *ff*

Strings. *arco.* *arco.* *unis.* *f arco.* *unis.* *arco.* *f pesante* *arco.* *f pesante*

45

1.  
2.  
Horns

3.  
4.  
Trumpets.

Trombs.  
& Tuba.

K.-Drums.

Cyms.

Piano.

ordinary.

*f stacc.*

Strings.

45

*ff*

*ff*

*ff*

*ff*

*ff*

*ff*

50

Flutes. *mp* *stacc.*

Clars. *No 2. Solo.* *mp (or mf)* *espress.*

Bassns. *No 1. Solo.* *pp stacc.*

Tri. *pp*

Chime. *Solo. pp*

Hammer-wood. *Hammer-wood. Solo.* *pp*

Harps. *1<sup>st</sup> Harp.* *p*  
*2<sup>nd</sup> Harp.* *p*

Piano. *pp stacc.* *p stacc.*

Strings. *1 Solo. pp stacc.* *Tutti. pizz.*  
*1 Solo. pp stacc.* *p*  
*1 Solo. pizz.* *Tutti. pizz.* *p*  
*1 Solo. pp stacc.* *pizz.* *p*  
*pp stacc.* *Tutti. (Div.) pizz.* *p*  
*1 Solo.* *pizz.* *p*

55

Flutes.

Oboes. *à 2. (nasal)* *f espress.* *molto cresc.*

Clars. *giocoso* *Nº 1. p* *Nº 2. p* *cresc.* *cresc.* *reedy* *reedy*

Bassns. *p* *mf* *p* *à 2.*

Horns. *Horns. à 4.* *mf espress.*

Trumps. *Nº 1.* *poco marc.* *Nº 2.* *mp non legato*

Trombs. & Tuba. *Nº 1.* *pp* *Nº 2.*

Hammer-wood. *mp*

Harps. *Both Harps.* *à 2.* *cresc.*

Piano.

Strings. *arco* *mf espress.* *molto* *arco* *mf molto espress.* *arco* *f molto espress.* *molto cresc.* *arco* *p* *arco* *div.*

Flutes.

Sm. Fl.

Oboes.

Clars.

Bassns.

Horns. 1. 2. 3. 4.

Trumps.

Trombs. & Tuba.

Cyms.

Tri.

Hammerwood.

Harps.

Piano.

Strings.

*Solo. R L R L R L R L R L R L*

*ff*

*8va*

*à 2.*

*ff*

*Red. hold pedal down till*

*3*

*3*

Prestissimo.

Flutes. *cresc.* *8va* *fff* *à 2.* *3*

Sm. Fl. *cresc.* *fff* *3*

Oboes. *cresc.* *fff* *3*

Clars. *cresc.* *fff* *3*

Bassns. *fff* *cresc.* *fff*

Horns 1. 2. *molto cresc.* *fff* *à 2.*

3. 4. *molto cresc.* *fff* *à 2.*

Trumps. *fff* *molto cresc.* *fff*

Trombs. & Tuba. *fff* *molto cresc.* *fff*

K-Drums. *tr* *molto cresc.* *fff*

S-Drum. *ff* *cresc.* *fff*

Cyms. *tr* *cresc.* *fff*

Tri. *cresc.* *fff*

Chime. *cresc.* *fff*

Hammer-wood. *cresc.* *fff* *R. H.* *rub the hammer from side to side in a half-circle, on any notes.* *fff* (any number of notes.)

Harps. 1<sup>st</sup> Harp. *C#* *A#* *A#*

2<sup>nd</sup> Harp.

Piano. *molto* *fff* *fff*

Strings. *cresc.* *fff* *fff* *unis* *fff* *molto cresc.* *sf* *fff*

Prestissimo.

Flutes. *ffff*

Sm. Fl. *ffff*

Oboes. *ffff*

Clars. *ffff*

Bassns. *ffff*

4 Horns. *ffff*

Trumps. *ffff*

Trombs. & Tuba. *ffff*

K.-Drums. *ffff*

S. Drum. *ffff* *tr* *f cresc. molto*

Big Dr. *ffff*

Cyms. *ffff* with soft drumstick *tr* *f molto cresc.* (2nd player) ordinary *ffff*

Tri. *ffff* *tr* *f* *molto*

Chime. *ffff*

Hammer-wood. *ffff*

Harps. 1st Harp *ffff* *gliss. more or less in octaves* E major top bottom  
 2nd Harp *ffff* bottom top *gliss. more or less in octaves*

Piano. *ffff* *gliss on white keys (about in octaves)* with nails of both thumbs top bottom

1st Fds. *ffff*

2nd Fds. *ffff*

Mid.-Fds. *ffff*

Bass-Fds. & Db.-Bass. *ffff*