

Trumpet Tune in D

(from *Dioclesian* Z.T 697)

for Trumpet & Organ

Score (00':50'')

Henry Purcell (1659 - 1695)

Arr. Michel Rondeau

Allegretto ♩ = 120

Trumpet in C

C Tpt.

Org.

C Tpt.

Org.

Trumpet Tune in D

(from *Dioclesian* Z.T 697)

for Trumpet & Organ

Trumpet in C

Henry Purcell (1659 - 1695)

Arr. Michel Rondeau

Allegretto ♩ = 120

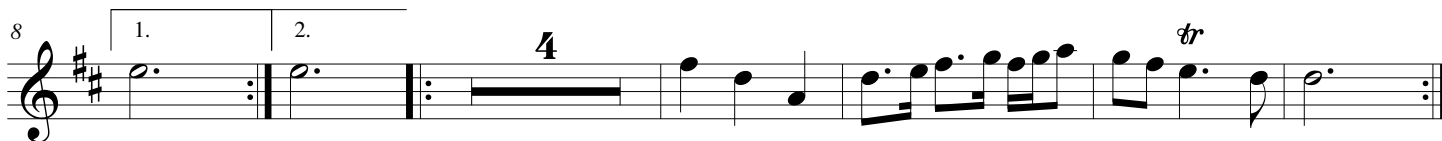

Trumpet Tune in D

(from *Dioclesian* Z.T 697)
for Trumpet & Organ

Trumpet in A

Henry Purcell (1659 - 1695)
Arr. Michel Rondeau

Allegretto ♩ = 120

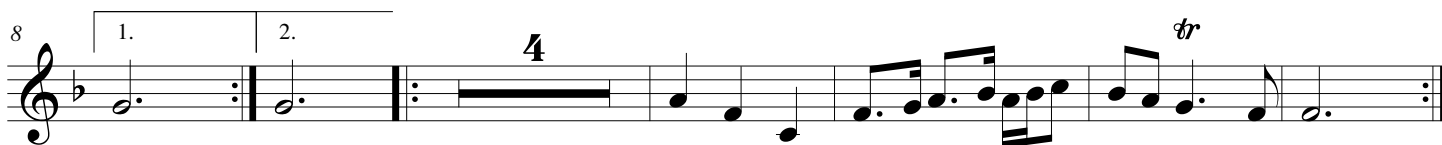

Trumpet Tune in D

(from *Dioclesian* Z.T 697)
for Trumpet & Organ

Trumppet in D

Henry Purcell (1659 - 1695)
Arr. Michel Rondeau

Allegretto ♩ = 120

8 1. 2.

Trumpet Tune in D

(from *Dioclesian* Z.T 697)
for Trumpet & Organ

Organ

Henry Purcell (1659 - 1695)
Arr. Michel Rondeau

Trumpet in C

Allegretto ♩ = 120

C Tpt.

C Tpt.
