ВОСЬМАЯ СОНАТА EIGHTH SONATA

Popov

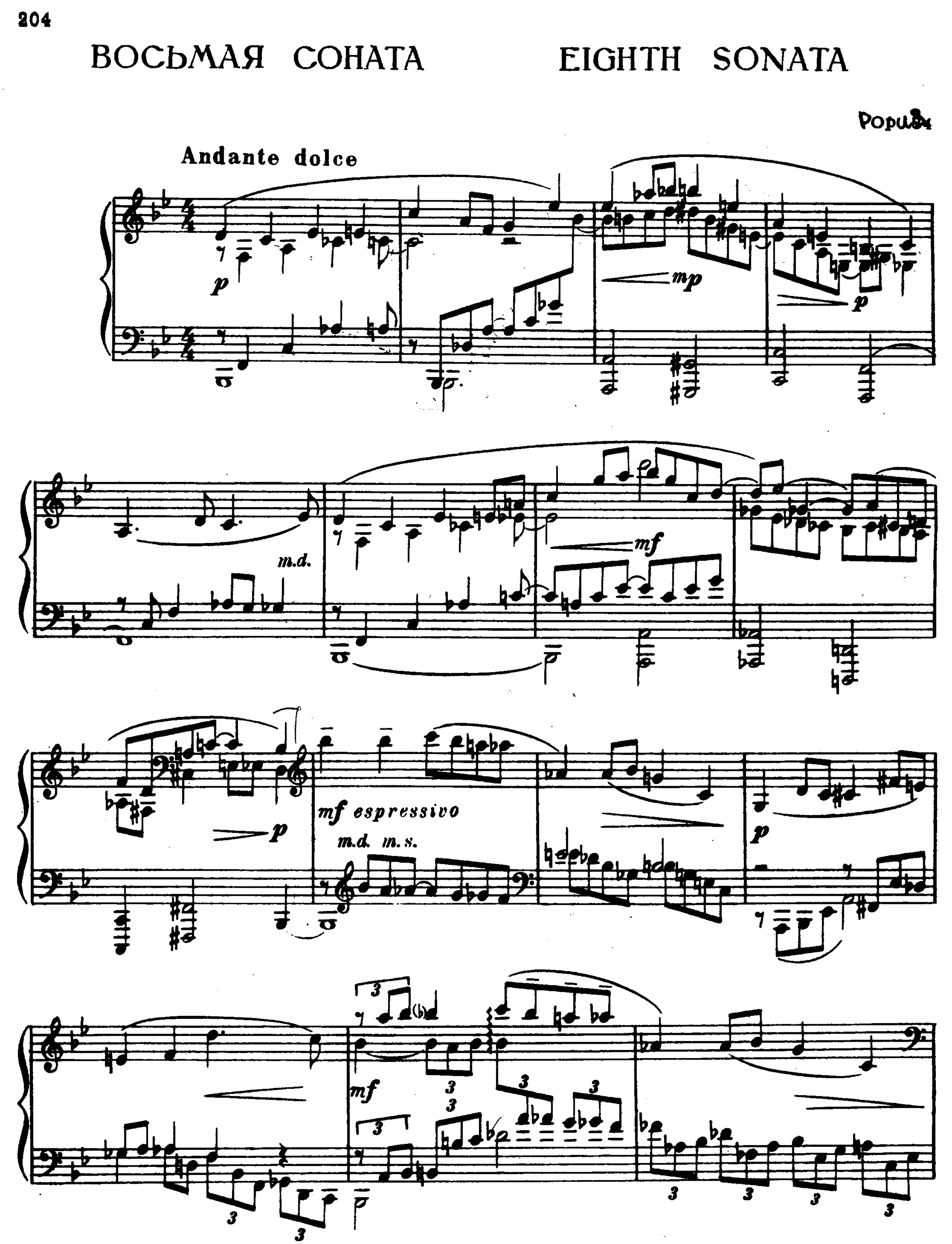

mp
mf
p
poco
dim.
p
dim.
poco
p
mp
p
m. d.
mp
f

Poco più animato

dim

p

pp legato

p

pp legato

p

espress.

mp

mp

m.s. m.d.

p

mf espress.

al - - lar - gan -

f

dim.

- do

Andante I

mp

espress.

mf

dolce

m. d. m. s. p m. s. m. d. m. s. m. d.

mf

dim. m. s. p mp

m.d. m.s. mf m.s m.d. m.s. m. d.

dim p mf

f

mp tranquillo

dim.

p

Allegro moderato

pp inquieto

p legato

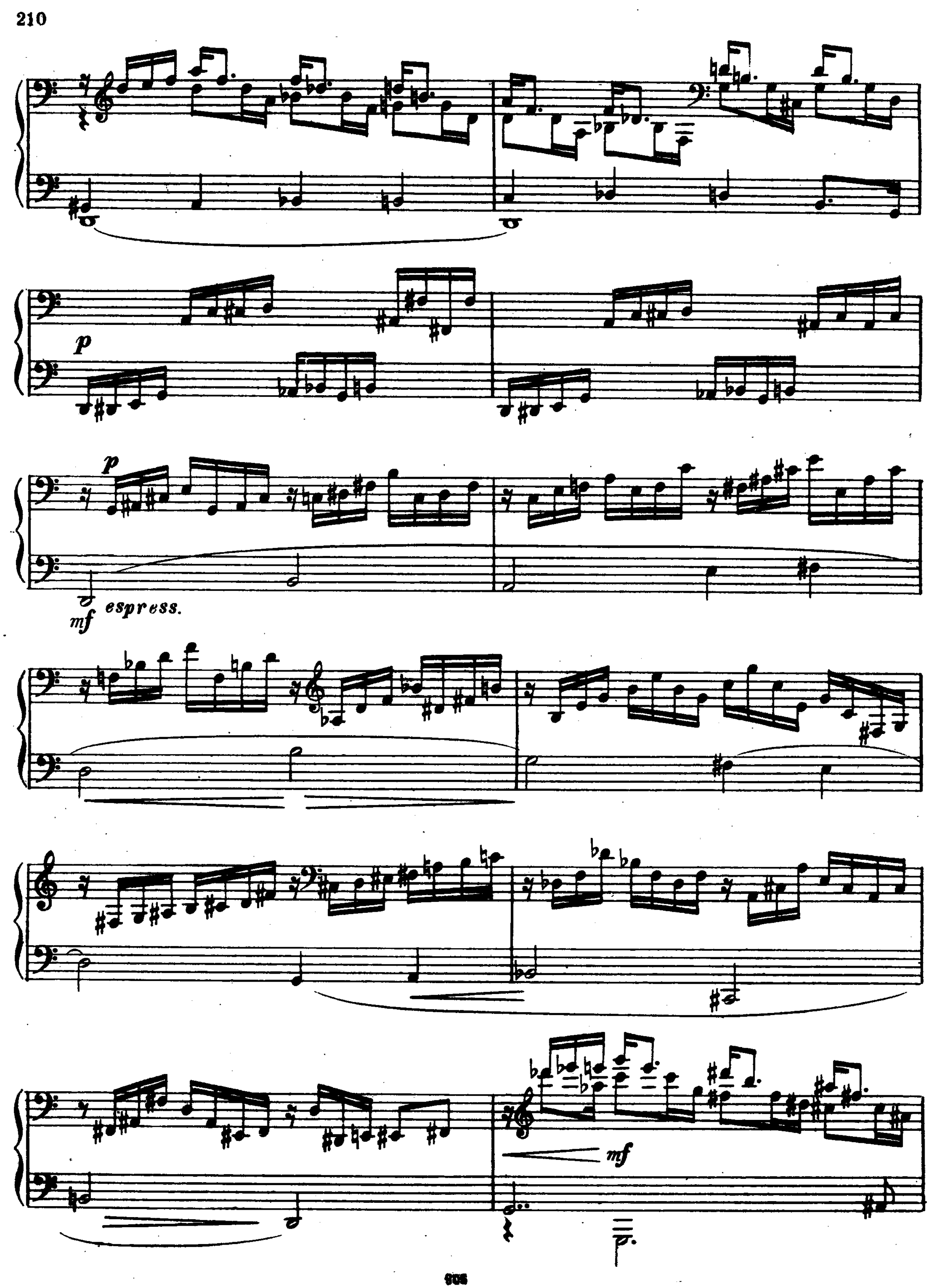
p
p
mf espress.
mf
p

f

qnasi meno mosso

mf

dim.

p

Tempo I

espress.

p

m. d.

p

mp

(h) *cresc.*

f

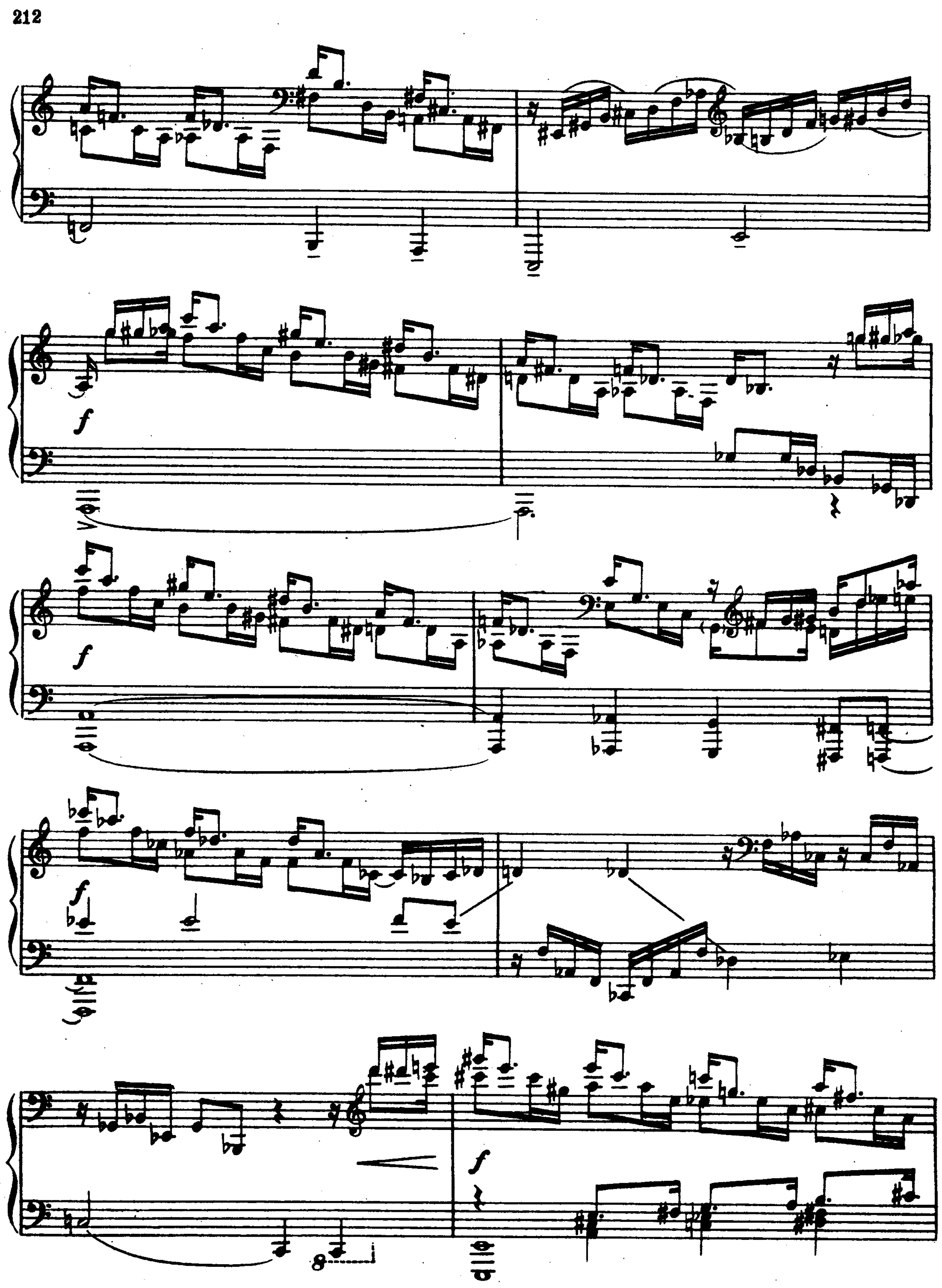
f
f
f
f
f

cresc.

3

ff espress.

ff marca-

tissimo

f

6

f

M.S.

cresc.

m.s.

ff

al lar - gan - do

ff

cresc.

Andante

fff

15

15

15

6

ff

3 3 3 3

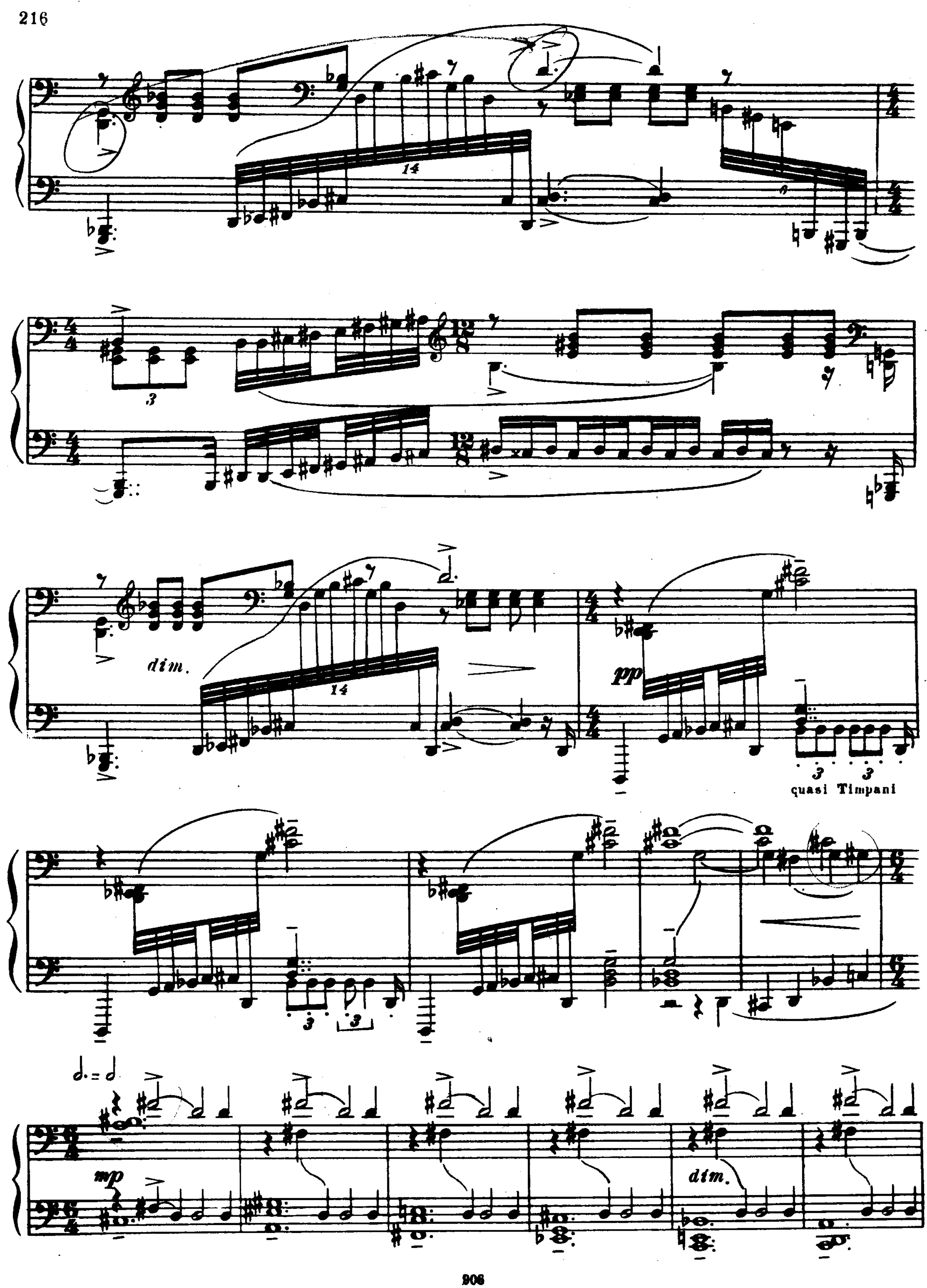
14
dim.
pp
quasi Timpani
mp
dim.

Andante dolce, come prima

pp

p

mp

p

m. s.

mf

p

espress.

mf

p

mp

mf

p

poco

dim.

p

dim.

L'istesso tempo

p

tranquillo

mf

mf espress.

f

dolce

m. d.

m. s.

p

m. s.

m. d.

m. s.

m. d.

mp

mf m.s. espress. f dim. m.s.

p m. d. mf m. s.

p m.d. m.s.

Allegro

pp inquieto

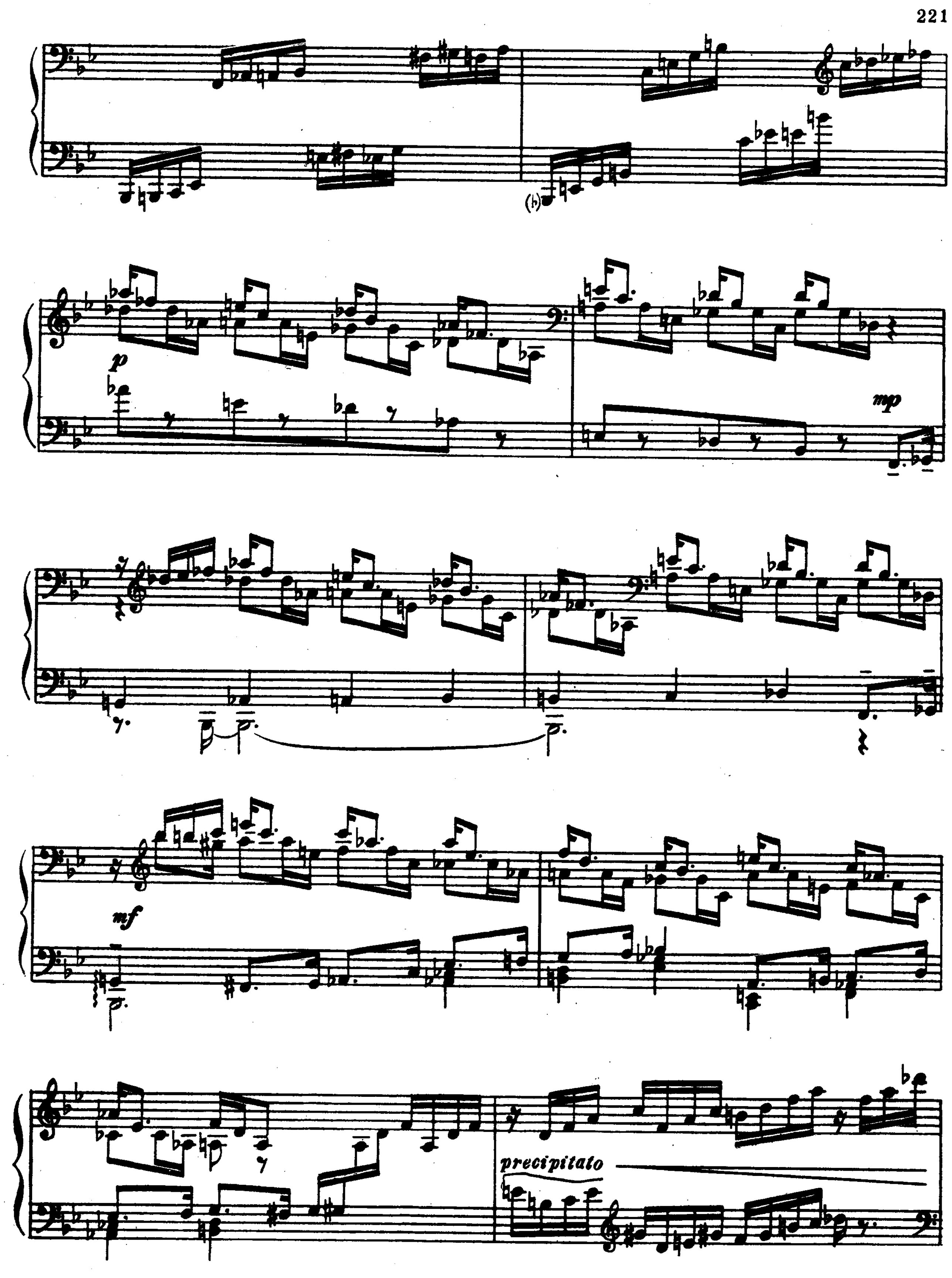
p
mp
mf
precipitato

f

f con brio

m.d.

f

precipitato

ff con brio

8

ff

f

3

3

poco rit.

p

p

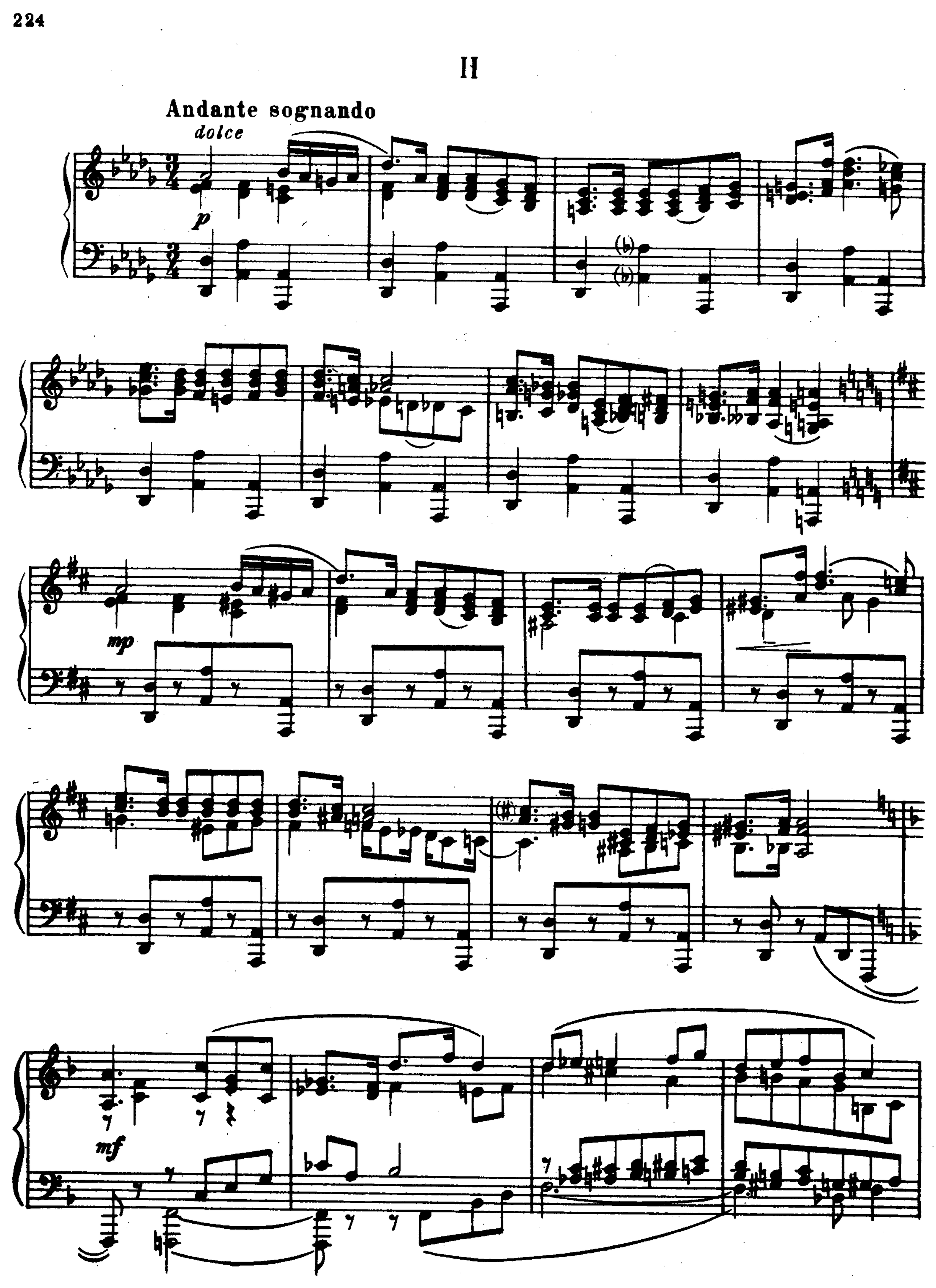
II
Andante sognando
dolce
p
mp
mf

f

dim.

p

dolce

pp

mp

p tranquillo

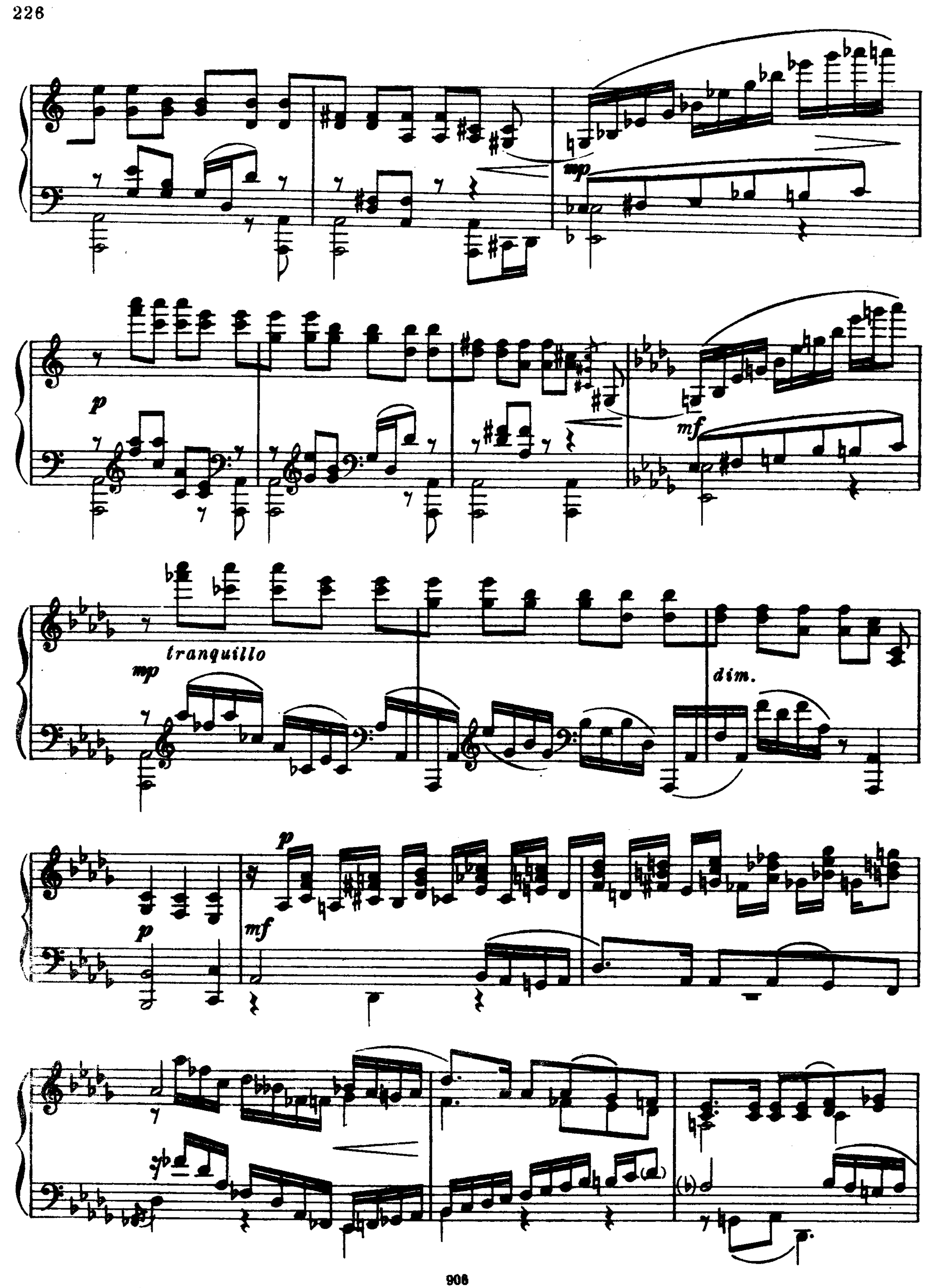
mp
p
mf
tranquillo
mp
dim.
p
p
mf

f ma dolce

dim.

pp tranquillo

(*p*)

mf

pp

8

(*p*)

mf

p dolce

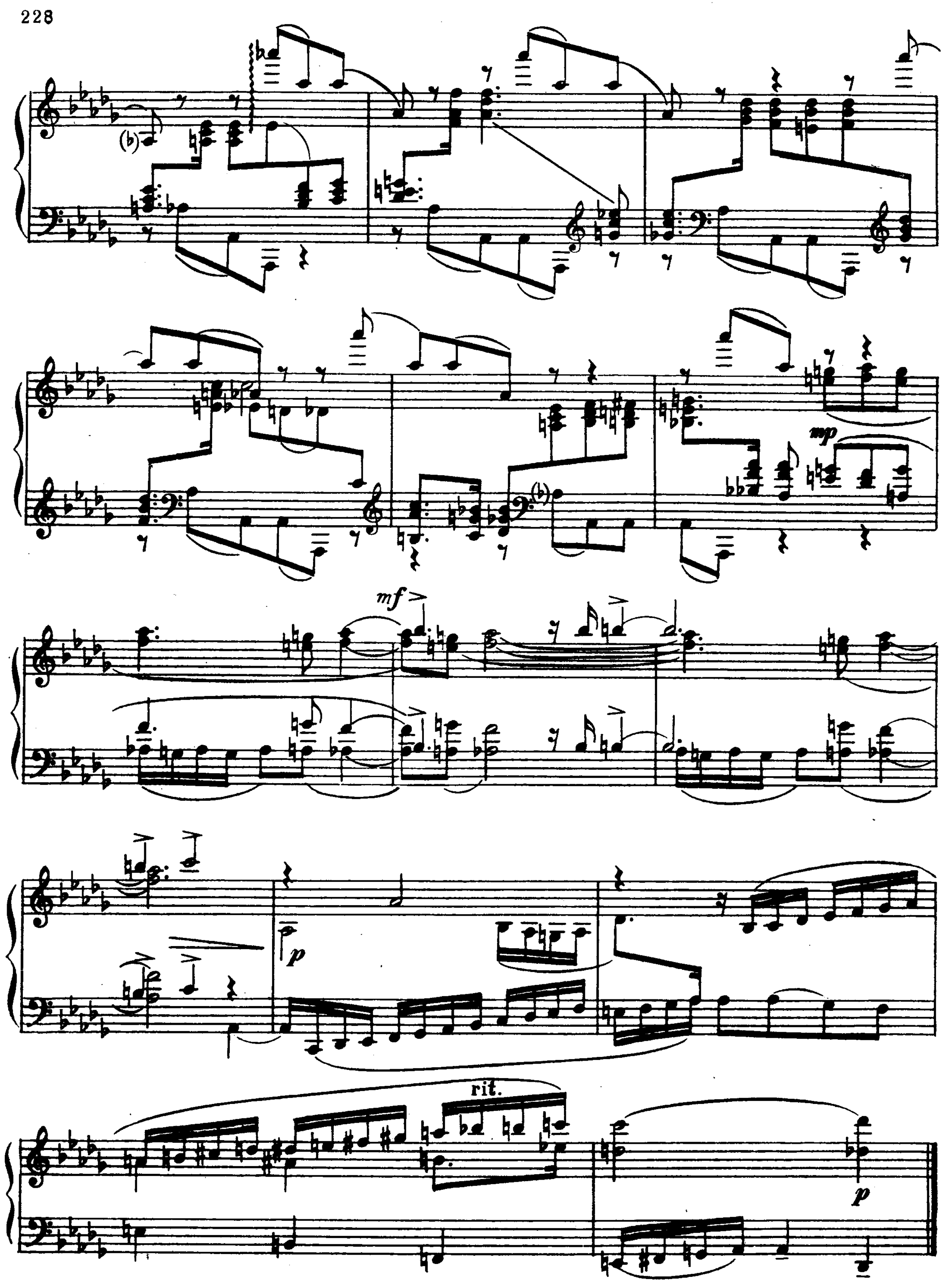
mp
mf
p
rit.
p

III

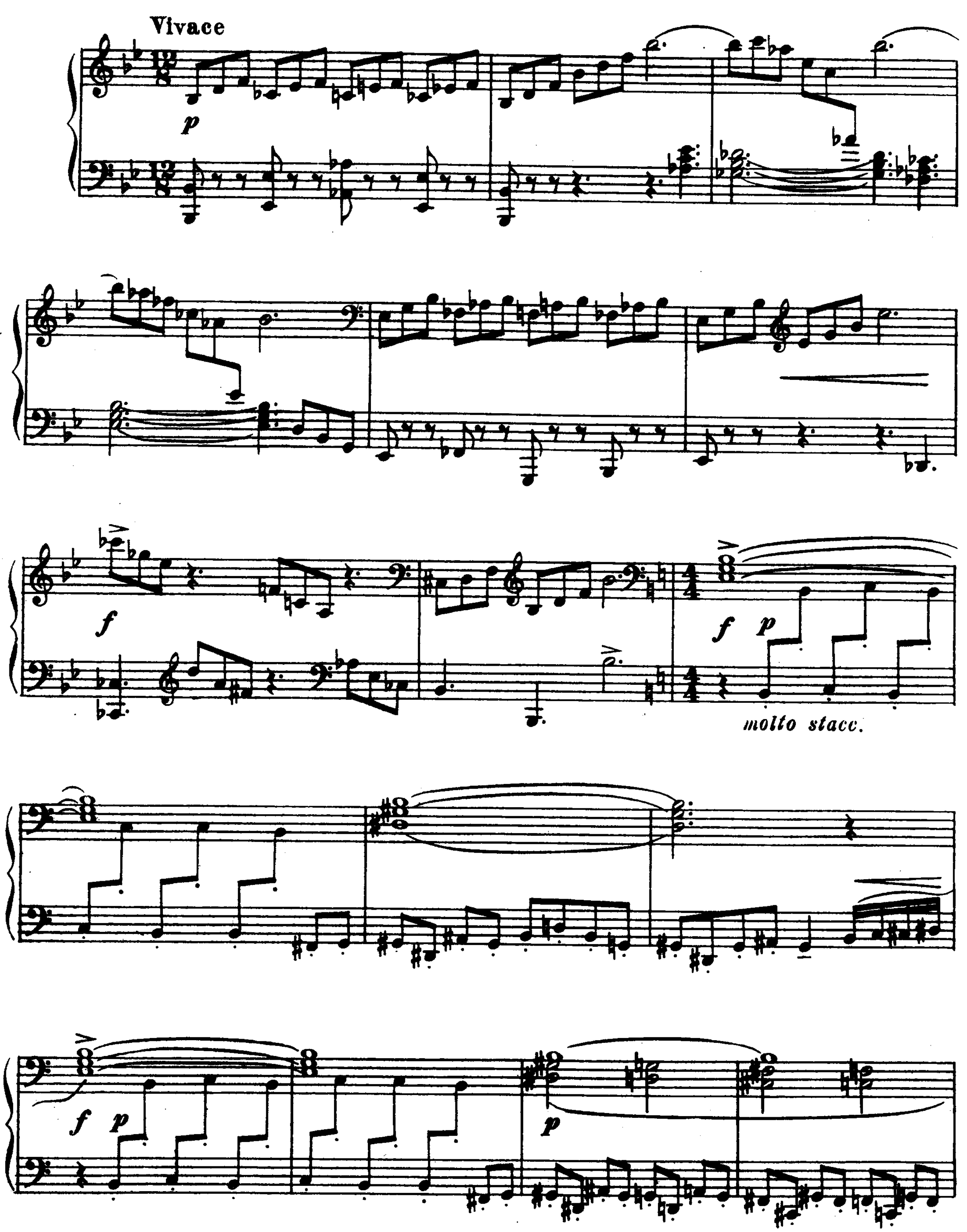

cresc.

f

p

mf

p

mf

mf

f *mp* *molto stacc.*

f *mp* *mf*

ben tenuto

f espress.

f

f

mp

f espress.

f

f

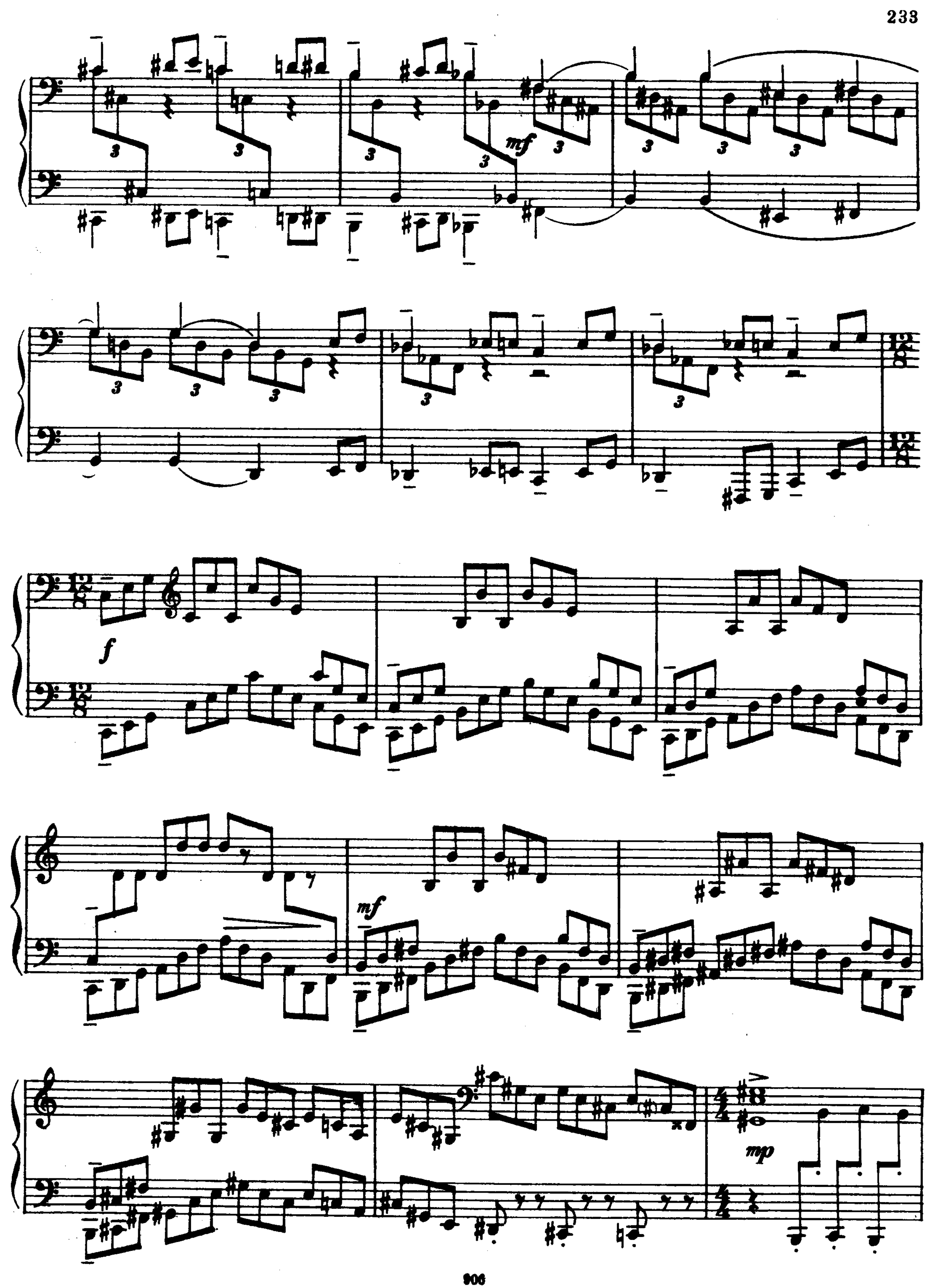
mf
f
mf
mp

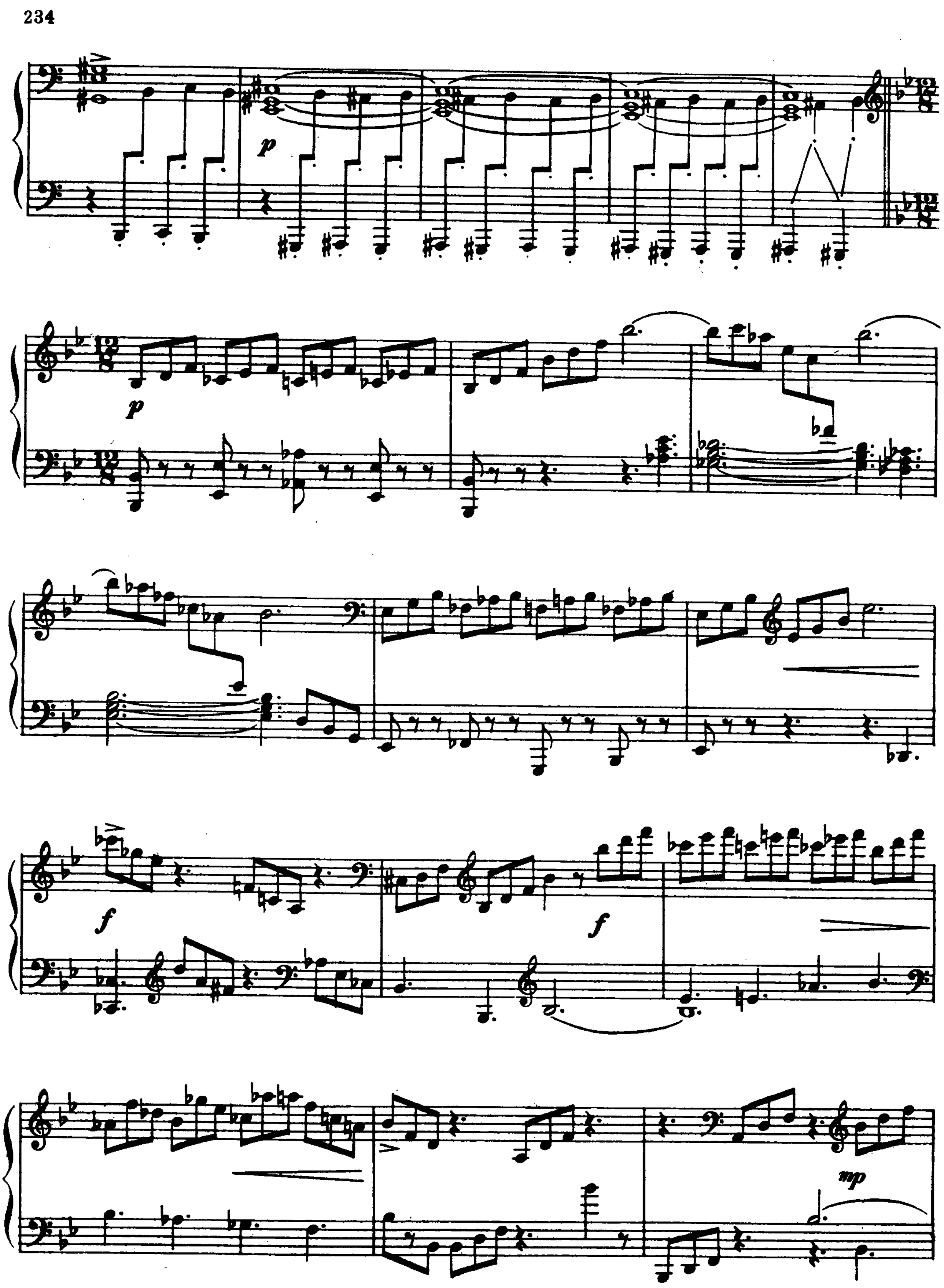
p
p
f
f
mp

p

f

cresc.

Allegro ben marcato

ff *p*

mp

mf

mf

cresc.

f

ben in tempo

ff

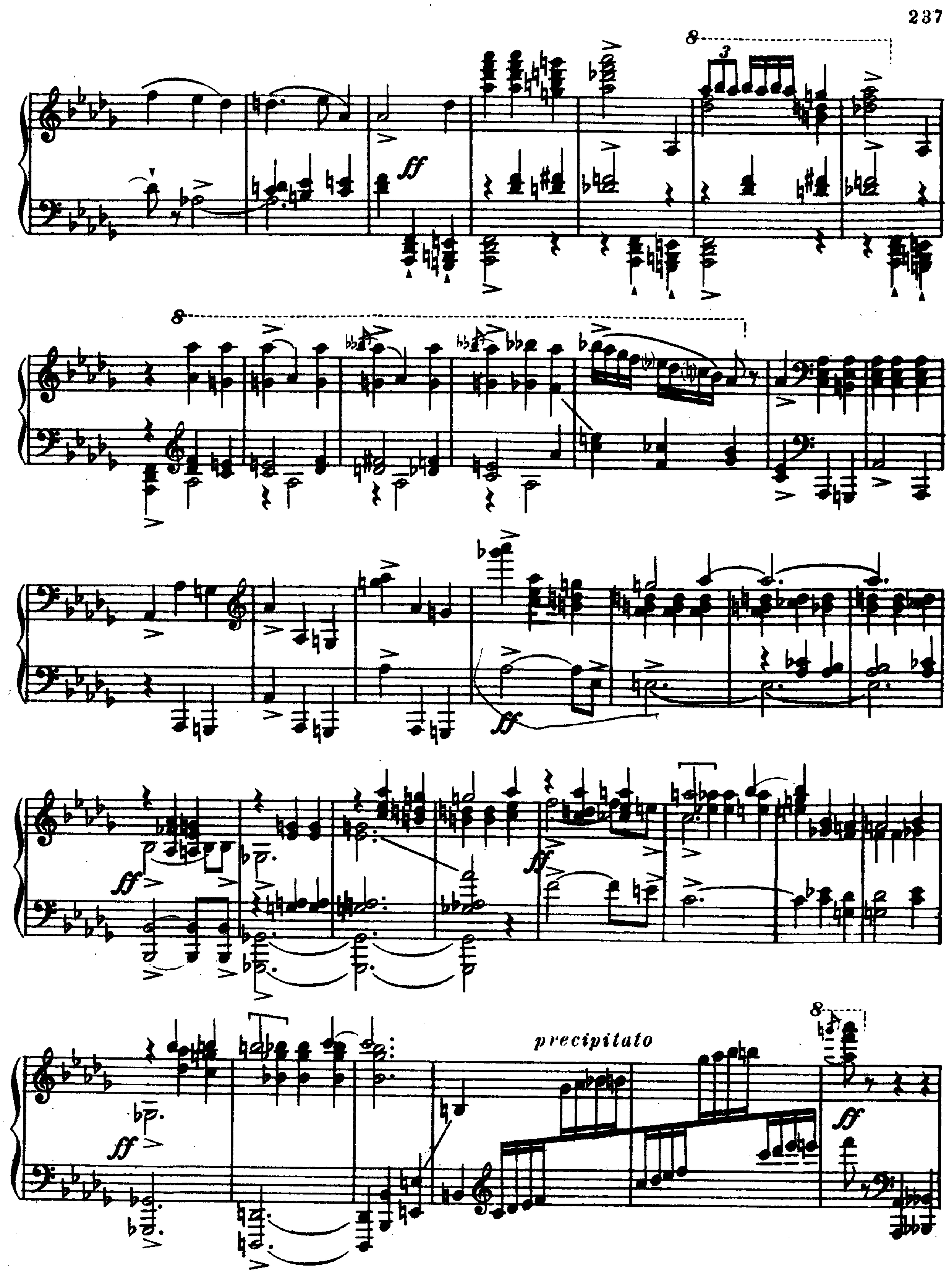
ff
ff
ff
ff
ff
precipitato
ff

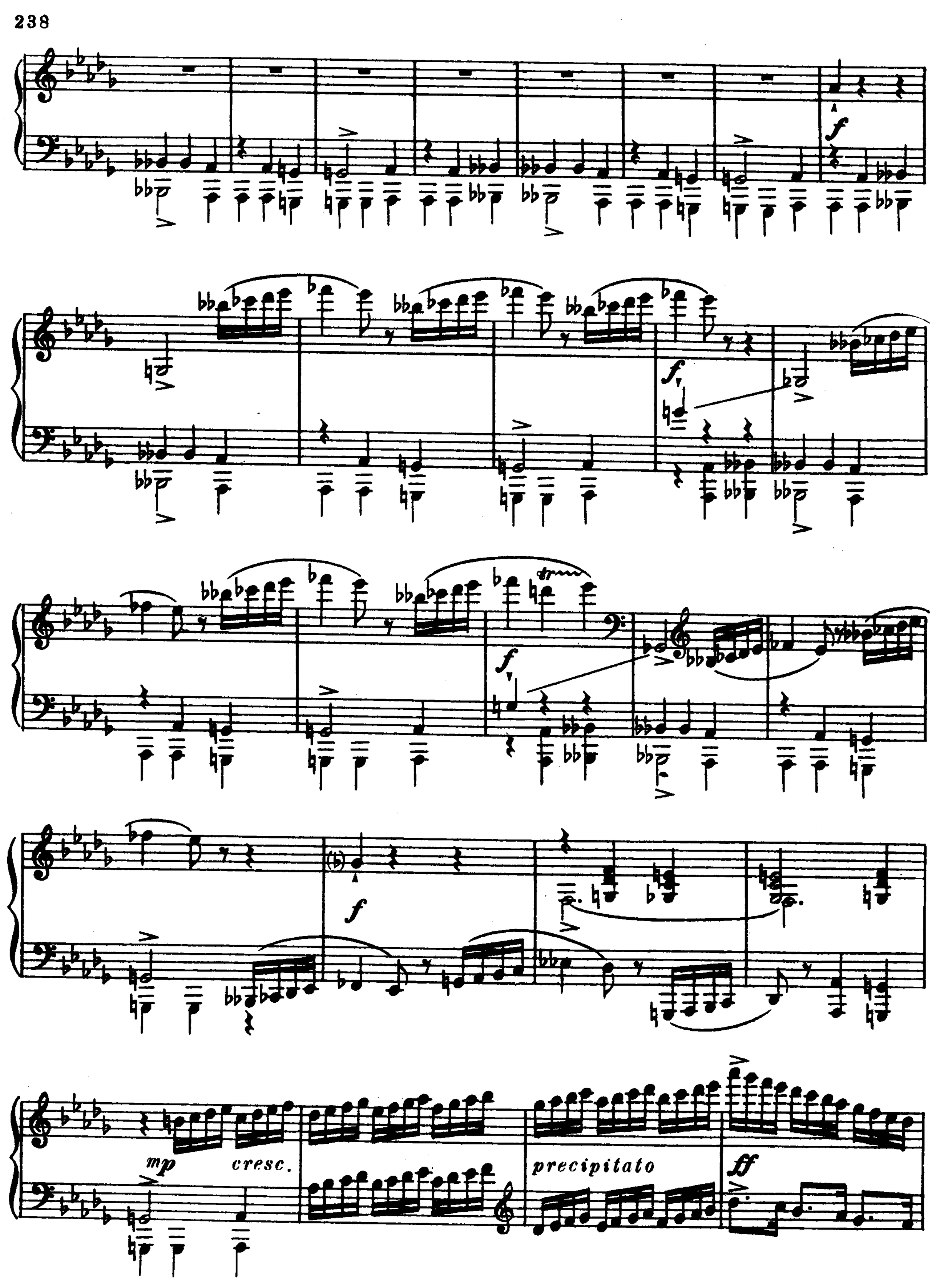
f
f
f
f
f
mp
cresc.
precipitato
ff

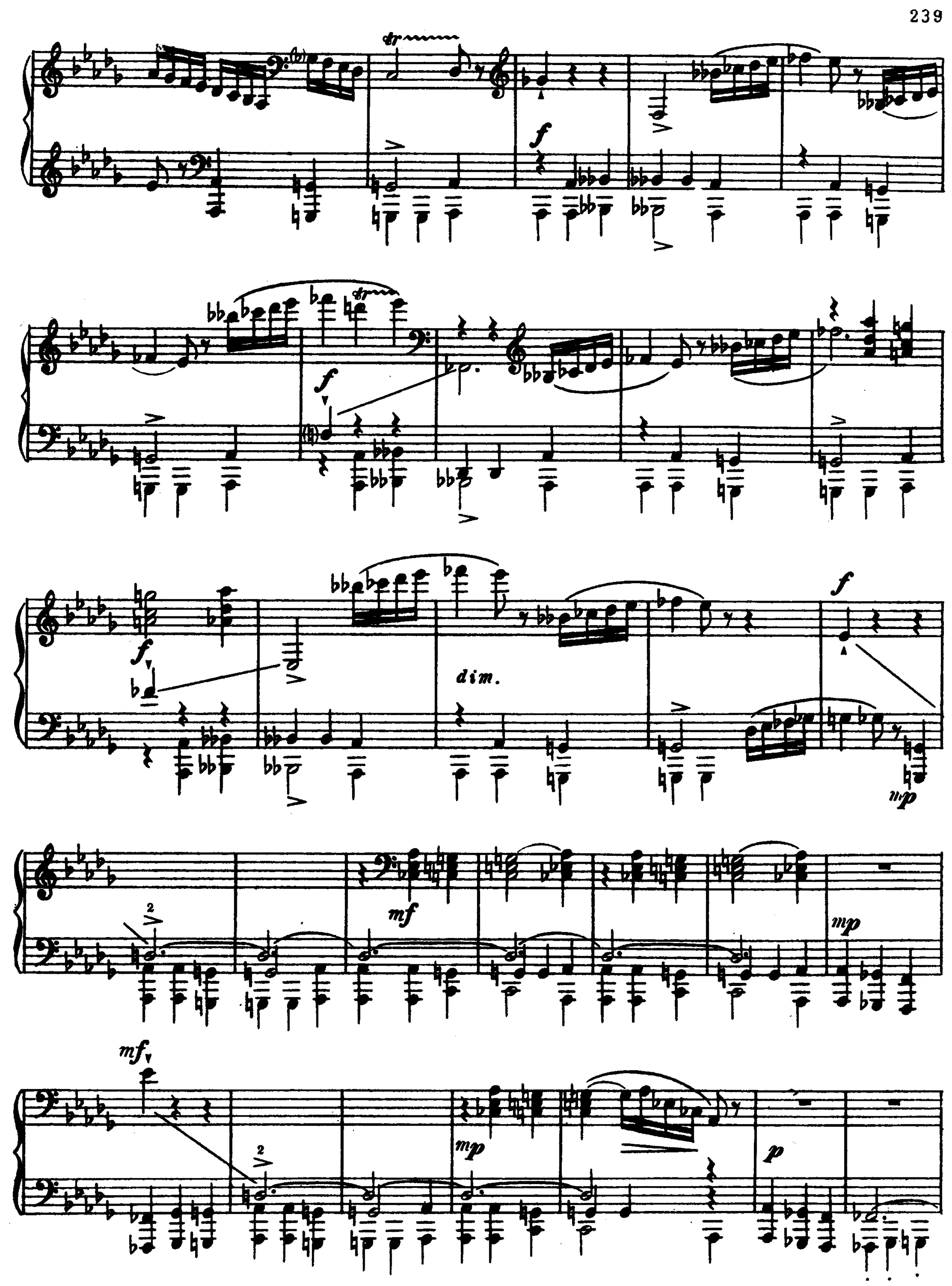
f
f
dim.
f
mp
mf
mp
mf
mp
p

pp

Pochissimo meno mosso

p

espress.

espress.

mf

espress.

(b)

mp

mf

espress.

dim.

p

rit.

Andantino

pp irresoluto

mp espress.

p

mp

p

cresc.

f espress.

dim.

Vivace, come prima

mf pp

mf

pp

p

cresc.

f

f

p

cresc.

f

(♮)

mf

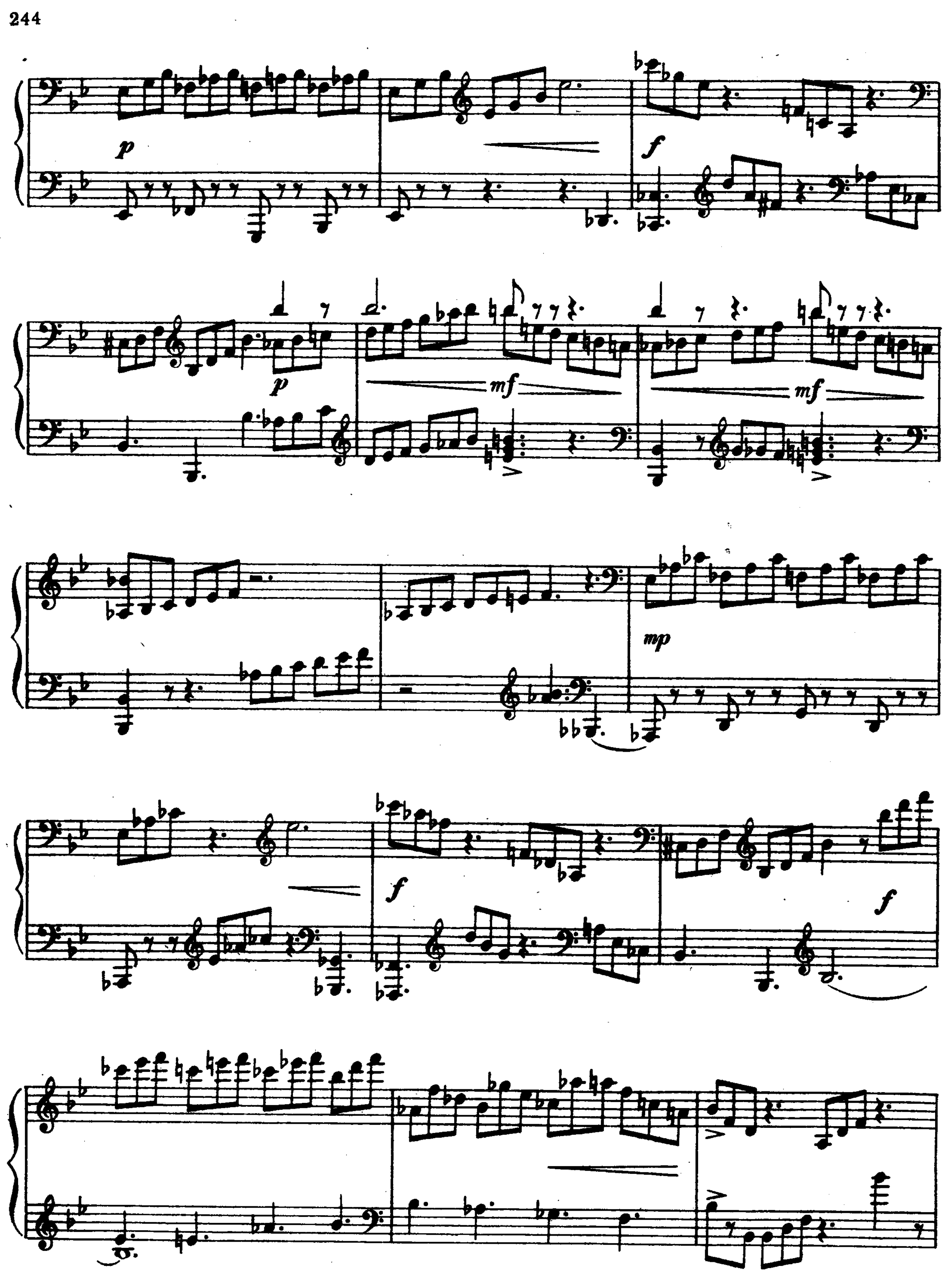
p
f
p
mf
mf
mp
f
f

mp

p

cresc.

f espress.

f

f

mp

f espress.

f

f

mf

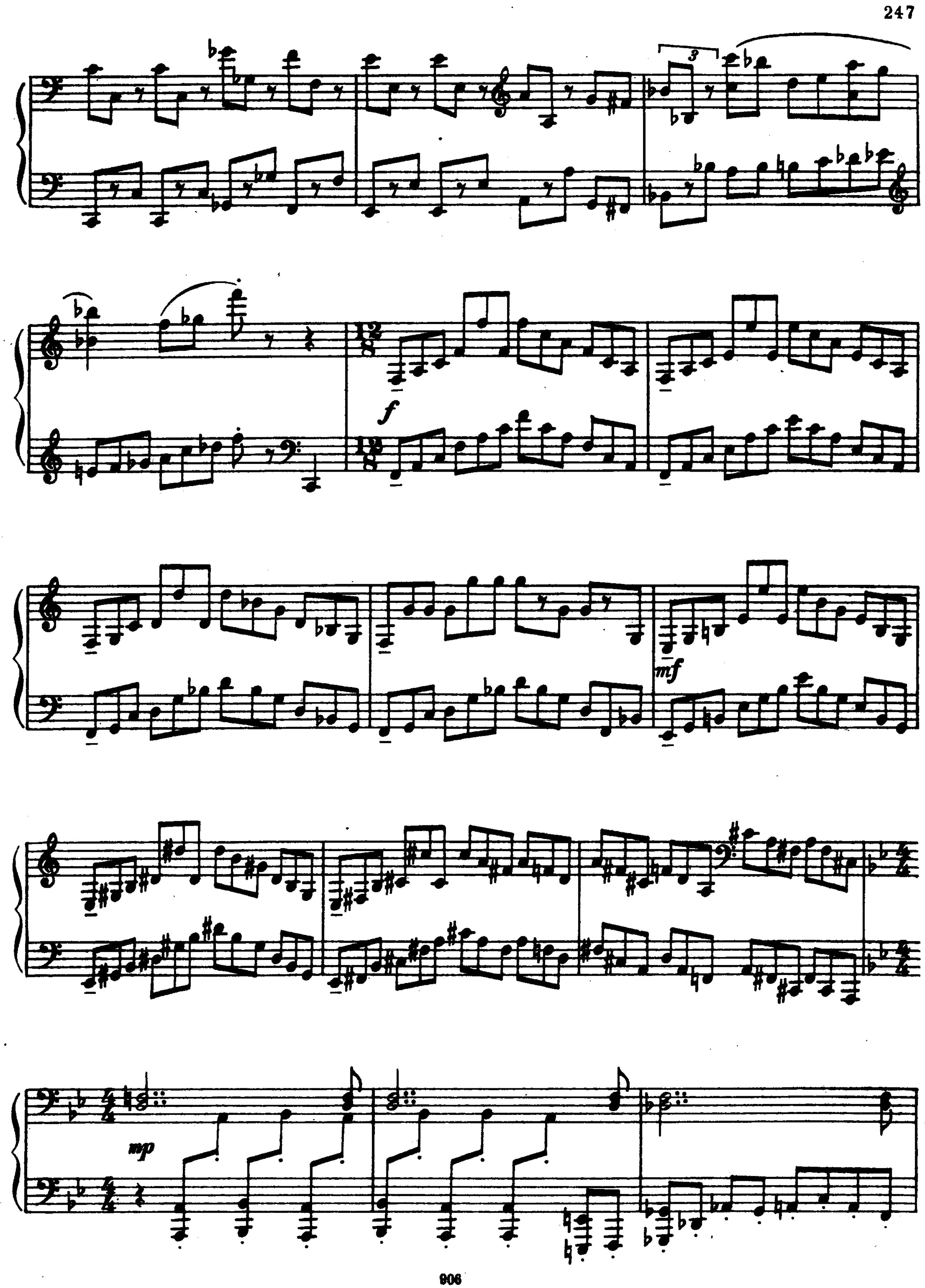
f
mf
mp

mf

3

mf

cresc.

ff sonoramente

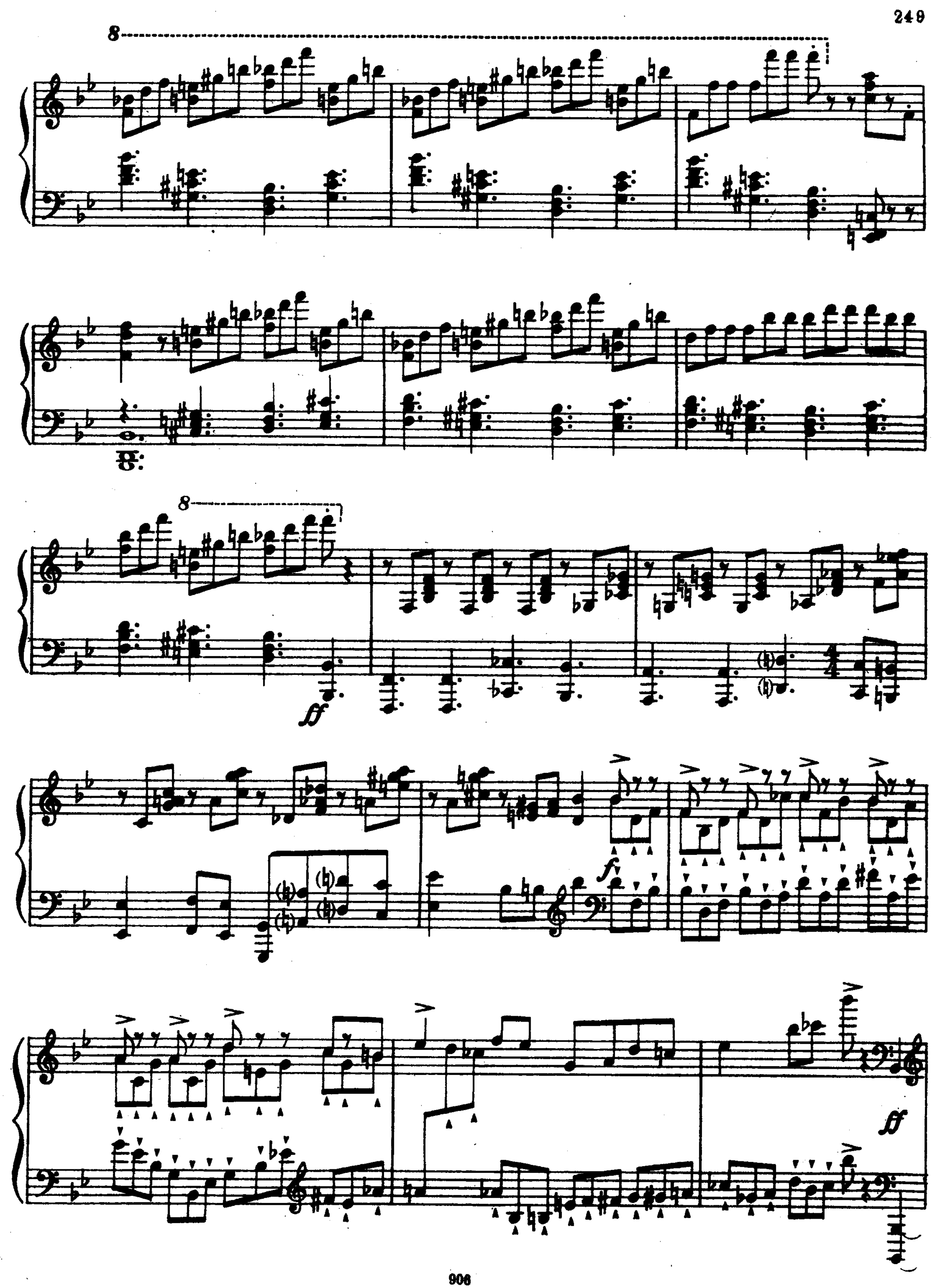
8
8
ff
f
ff

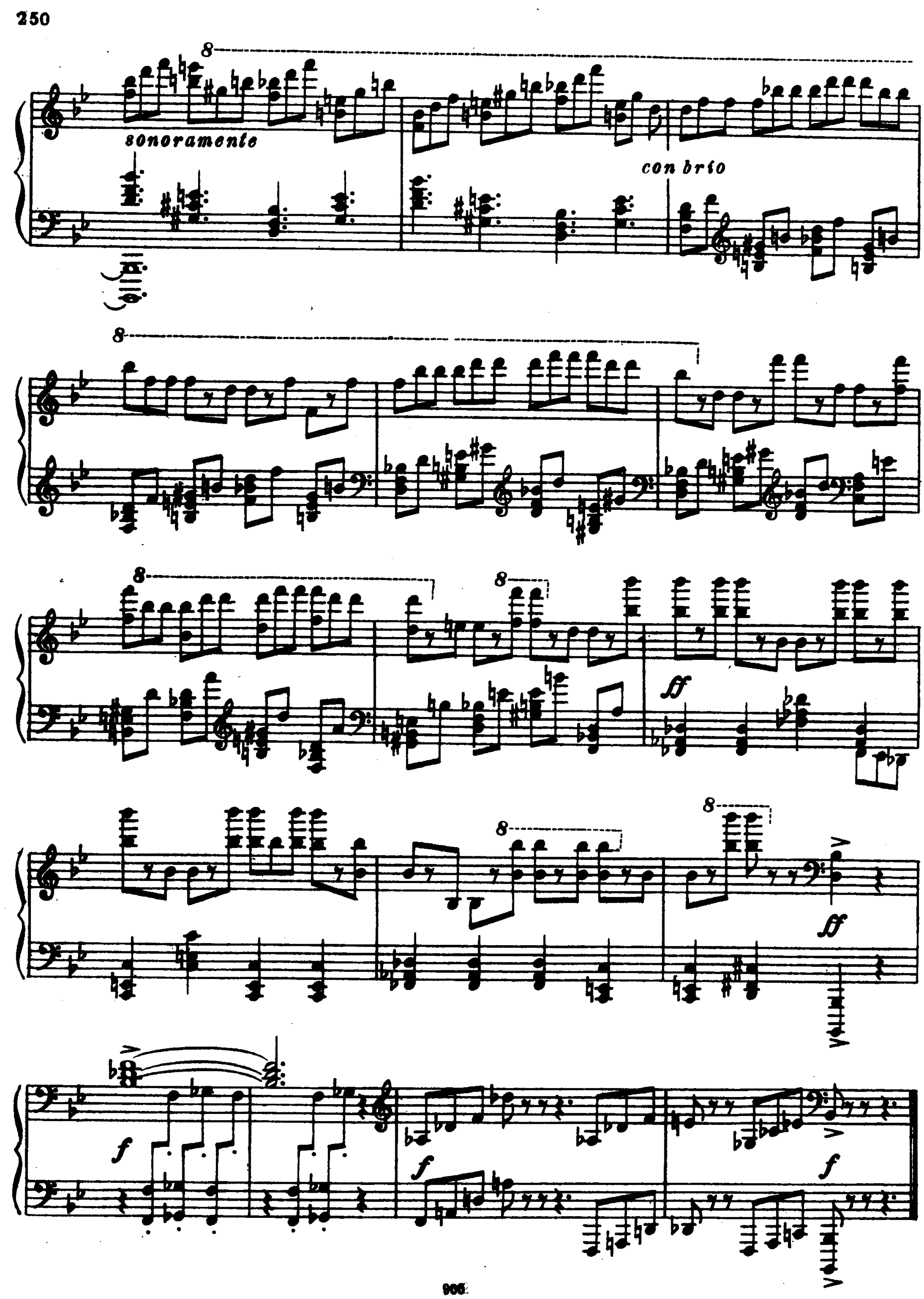
sonoramente
con brio
ff
ff
f
f
f