

Violoncello

Flute Quartet

I

Daniel Léo Simpson
San Carlos, CA
January 2002

Allegro con brio ♩ = 140

mp

7 **poco meno mosso** ♩ = 126

f *mp*

13 **più mosso** ♩ = 140

p *cresc.*

19

f *mf*

23 **poco rall.** **meno mosso** ♩ = 136 **accel.**

decresc. *mp*

29 **Tempo I** ♩ = 144

cresc. *cresc.*

34

f

39 *dim.*
f dim. f cresc.

44 *f p*
f p

48 *cresc. mf*

52 *mp cresc.*

56

60 *poco rall.* *meno mosso* ♩ = 126
f p mf

66 *poco rit.*
p

69 *tempo giusto* ♩ = 140
mf p

74

78

81

85

88

91

96

100

104

108

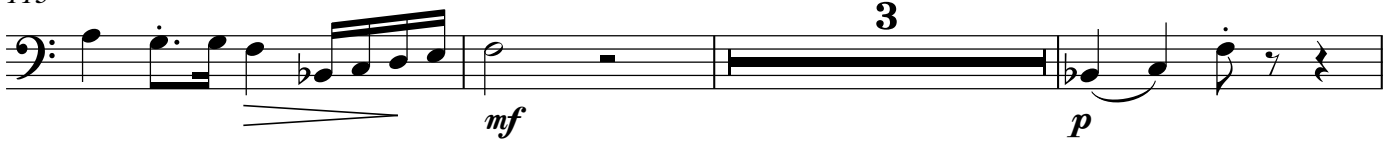

113 - - -

poco meno mosso $\text{♩} = 112$ 

119

124

Tempo giusto $\text{♩} = 140$ 

128

132

137

142 *mf*

146

150 *meno mosso* ♩ = 126

A tempo ♩ = 140

154

158

160

164

169

174

178

182

187

192

196

200

204

208

212 **meno mosso** ♩ = 126

218

220 **A tempo** ♩ = 140

225

229

Violoncello

232

236

241

poco meno mosso

rall.

245

rit. .

Violoncello

Flute Quartet in C

II

Daniel Léo Simpson
Januar 11, 2011
San Carlos, California

Adagio ma non molto $\text{♩} = 72$

Sord. pizz. arco pizz. arco pizz. arco pizz. arco pizz. arco pizz.

1 *p* *cresc.*

7 arco pizz. arco *f* pizz. arco pizz. arco pizz. *mp*

13 arco pizz. arco pizz. arco *cresc.* *f* *dim.*

19 *mp*

24

30 **A** *sotto voce*

p

34

39 **B** *mf* *cresc.* V.S.

Violoncello

46 *f* *dim.*

51 *mf* *dim.*

57 **C** pizz. arco pizz. arco pizz. arco

63 pizz. arco arco

67 *a tempo* ♩=72 *poco rit.*

72 pizz. **D** *p*

76 *cresc.* arco

81 **E** pizz. *mp*

86 *cresc.* *f* *dim.*

92 arco pizz. arco pizz. arco pizz. arco *mp*

Violoncello

97 *mp*

99

101 *dim.*

103

107 *poco rit.* **F** *a tempo* ♩=72
pizz. arco pizz. arco
mp

112 *arco* *pizz. arco*
cresc.

116 *arco*
mf *mp*

121 *poco rit.* *a tempo* ♩=72
mf

126 *cresc.*

131 *mp*

Violoncello

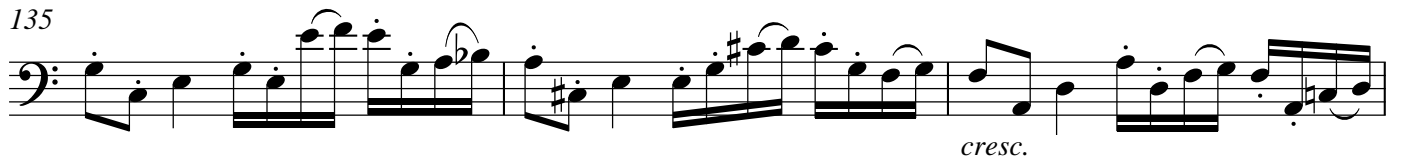
135  *cresc.*

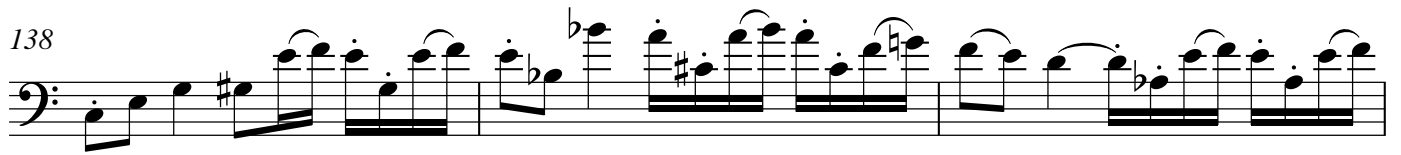
138 

141  *dim.*

144  *mp*

148  *f* *dim.*

153 *poco rit.* *a tempo* ♩=72 *poco rit.* *mp*

159 *a tempo* ♩=72 *poco meno mosso* ♩=66 *rit.* *senza sord.*
 *p* *pp*

attacca subito il allegro

Violoncello

Flute Quartet in C

III

Daniel Léo Simpson
San Carlos, California
January 22, 2011 9:29PM

Allegro con motto $\text{♩} = 92$
senza sord.

1

6

11

16 **A**

21

26

32

38 **B**
cresc. *f sfz mp*

Violoncello

46

50

a tempo ♩=184

55

60

65

71

76

81

88

94

99 **F**

105

110 **G**

115

120

124 **H**

129

134

139 **I**

144

149

J

154

160

167

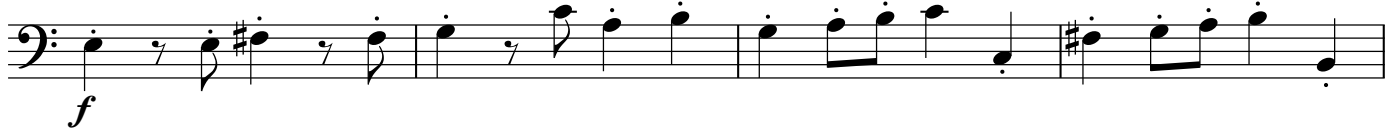

171

175

K

180

185

191

197 pizz. *mp* *cresc.* arco

202

207 **f** **L** *mf* pizz. arco pizz. arco

213 pizz. arco pizz. arco pizz. arco

219 pizz. *mf*

225 pizz.

233 arco

239 *e be e e* arco *trw*

245

251

Violoncello

256 *tr*

262

268 *cresc.*

273 *f sfz f*

279 *mp cresc. f*

284 *sfz*

288

292 *rit. // meno mosso ♩=90 // Più veloce ♩=104*
mp f

297 *cresc.*

303 *tr ff*

309

314

318

323

328

332

336

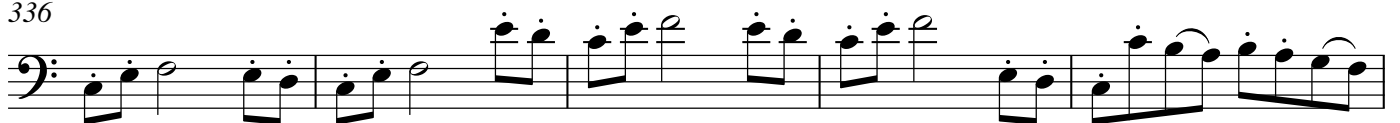

341

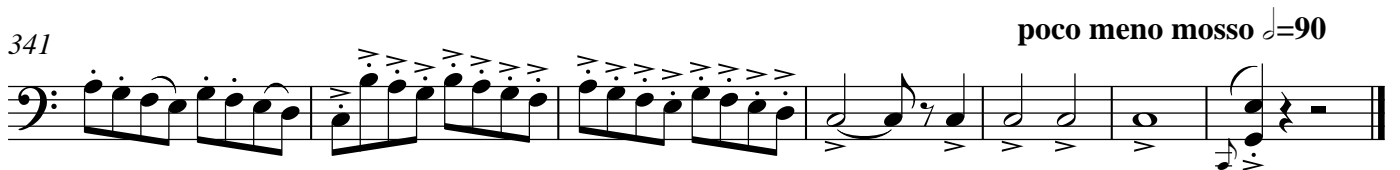

Fine! February 2nd, 2011 - 2:44AM
Abgeschlossen! 2. Februar 2011 - 02.44 Uhr