

21

SONATES

A VIOLON SEUL

Et Basse Continuë.

PAR M.^R AUBERT

Ordinaire de la Chambre du Roy,
et de l'Academie Royale,

Intendant de la Musique de

S. A. S. MONSEIGNEUR

LE DUC.

Prix en blanc 6.^l.

LIVRE V.

Gravées par De Gland Graveur du Roy

A PARIS.

Chez { *L'AUTEUR, rue Saint Honoré vis a vis le Cadran.*
Madame Boivin M.^{de} rue S.^t Honoré à la Regle d'Or.
Le Sieur Le Clerc M.^d rue du Roule à la Croix d'Or.

AVEC PRIVILEGE DU ROY.

A

34.661

A. 34.661

CATALOGUE

des Oeuvres de M.^r Aubert.

1. *Premier Livre de Sonates pour les Violons, et les Flûtes, avec la Basse..* 8.^m
2. *Deuxieme Livre de Sonates pour les Violons, et les Flûtes avec la Basse..* 8.
3. *Troixieme Livre de Sonates pour les Violons, et les Flûtes avec la Basse...* 8.
4. *Quatrieme Livre de Sonates pour les Violons, les Trois dernieres sont par accords, et toutes les autres sont propre pour la Flûte, avec la Basse....* 8.
5. *La Reine des peris, Opera en cinq Acte et un Prologue.....* 12.
6. *Le Ballet de Chamtilly, fait pour le Roy au retour de Reims.....* 8.
7. *Le Carillon Concerto a quatre Violons, Violoncello, et Basse Continüe...* 3.
8. *1.^{re} Suite de Concert de Simphonie en trio pour les Violons, Flûtes, et Hautbois...* 3. 12.
9. *Deuxieme Suite de Concert de Simphonie en trio p.^r les Violons, Flûtes, et Hautbois...* 3. 12.
10. *Troixieme Suite de Concert de Simphonie en trio p.^r les Violons, Flûtes, et Hautbois...* 3. 12.
11. *Quatrieme Suite de Concert de Simphonie en trio p.^r les Violons, Flûtes, et Hautbois...* 3. 12.
12. *Cinquieme Suite de Concert de Simphonie en trio p.^r les Violons, Flûtes, et Hautbois...* 3. 12.
13. *Sixieme Suite de Concert de Simphonie en Trio pour les Muzettes, Vielles Violons, Flûtes, et Hautbois.....* 3. 12.
14. *Les Amuzettes, Pieces pour les Vielles, Muzettes, Violons, Flûtes et Hautbois, avec la Basse.....* 3. 12.
15. *Trois Suite a deux Violons ou a deux Flûtes.....* 3. 12.
16. *Les petits Concerts Duo p.^r les Muzettes, Vielles, Violons flûtes et Hautbois...* 3. 12.
17. *Concerto a quatre Violons, Violoncelle, et Basse Continüe.....* 12.
18. *Septieme Suite de Concert de Simphonie p.^r les Violons, flûtes et Hautbois...* 3. 12.
19. *Huitieme Suite de Concert de Simphonie p.^r les Violons, flûtes et Hautbois...* 3. 12.
20. *Neuvieme Suite de Concert de Simphonie p.^r les Violons, flûtes et Hautbois...* 3. 12.
21. *Dixieme Suite de Concert de Simphonie p.^r les Violons, flûtes et hautbois...* 3. 12.
22. *Onzieme Suite de Concert de Simphonie p.^r les Violons flûtes et hautbois...* 3. 12.
23. *Douzieme Suite de Concert de Simphonie p.^r les Violons flûtes et hautbois...* 3. 12.
24. *Six Sonates a deux Violons.....* 6.
25. *Cinquieme Livre de Sonates pour les Violons, Flûtes avec la Basse...* 6.

21

SONATA

Prima.

Une parties de ces Sonates peuvent se jouer sur la Flûte Traversiere

Aubert

2.

Allegro ma non troppo.

3.

4. Gavotta.

Gracioso.

5.

Gavotta Seconda.

Fine.

6.

Presto.

SONATA
Seconda

Adagio.

10.

Allegro. ma non troppo

12: Andante.

Aria. 6 7 7 6 4x4 6 9-7 7 5 7 6 4x4 6 7 9-7

Fine.

14.

Presto.

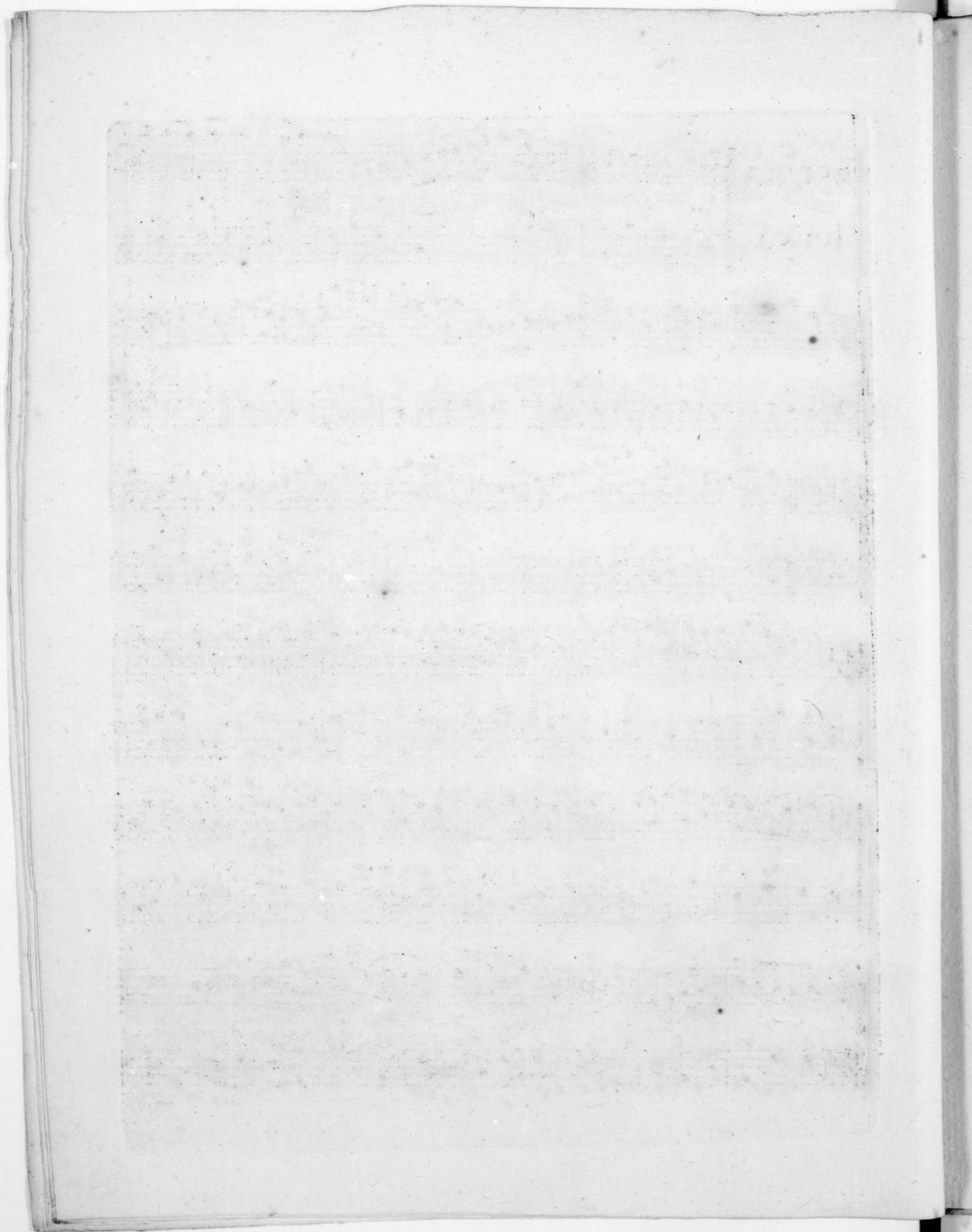

SONATA

Terza.

Andante

Largo

Altra.

Altra.

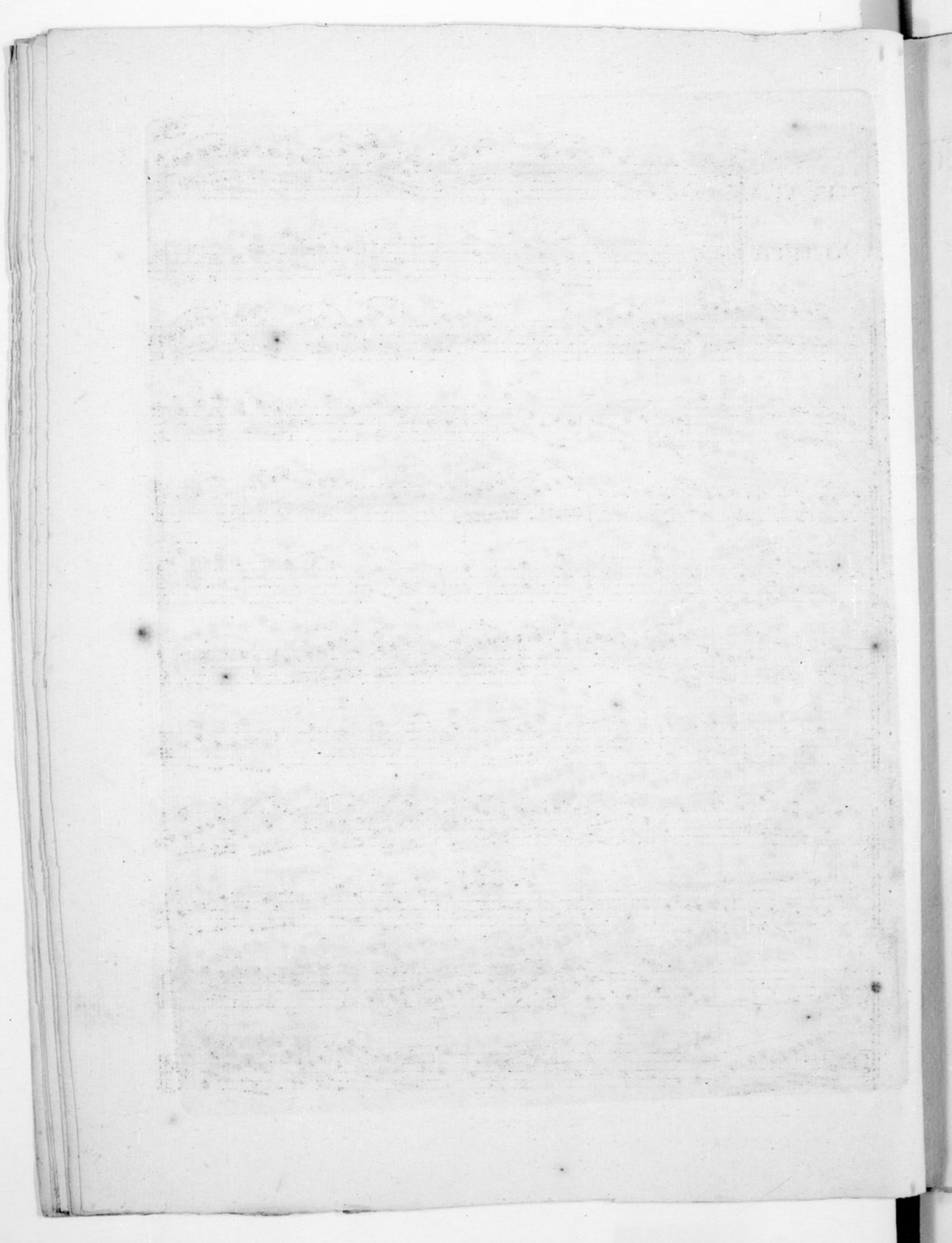

SONATA

Quarta

Largo.

24. Corrente.

Allegro.

Gavotta.

Gracioso.

SONATA
Quinta

Allegro.

30. Gavotta.

Gracioso et Largo.

Fine

Gavotta Seconda.

34.

Allegro ma non troppo.

SONATA

Sexta.

36. Gavotta.

F.

7 7 5 9 x♯ 5 7

Altra.

4 3 b5 5 9 3 7 7 4 3 b5 5 9 3

x2 5 5 4 7 b7 b7 5 b7 b7 5 b7 7 5 7

b7 5 b7 5 4 3 b5 5 9 3 7 7

4 3 b5 5 9 3 x2 5 5 4 7 5 5 x♯ 7

4 3 7 5 5 x♯ 7 5 5 4 7 3

Ciaconna.

40.

The fourth system introduces some new rhythmic and melodic elements, with the bass line becoming more active and featuring some doublets.

43.

Forte.

Piano.

FINE.