

# Coral Schottisch

Edited by  
Robert A. Hudson

Quartet for Flute and Strings  
from The Social Orchestra

Music by  
Henry Kleber

Violin 1

Flute

Violin 2

Bass

7

7

7

7

13

19

37

37

37

*p*

37

*p*

43

43

43

43

# Violin 1

# Coral Schottisch

Edited by  
Robert A. Hudson

Quartet for Flute and Strings  
from The Social Orchestra

Music by  
Henry Kleber

Flute

Coral Schottisch

Edited by  
Robert A. Hudson

Quartet for Flute and Strings  
from The Social Orchestra

Music by  
Henry Kleber

# Cello

# Coral Schottisch

Edited by  
Robert A. Hudson

Quartet for Flute and Strings  
from The Social Orchestra

Music by  
Henry Kleber

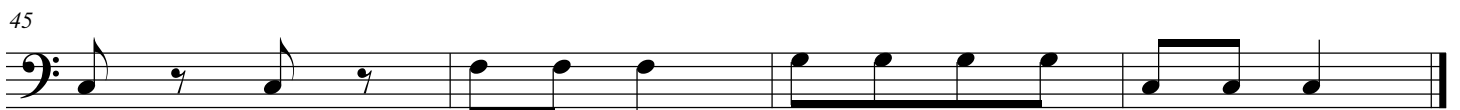
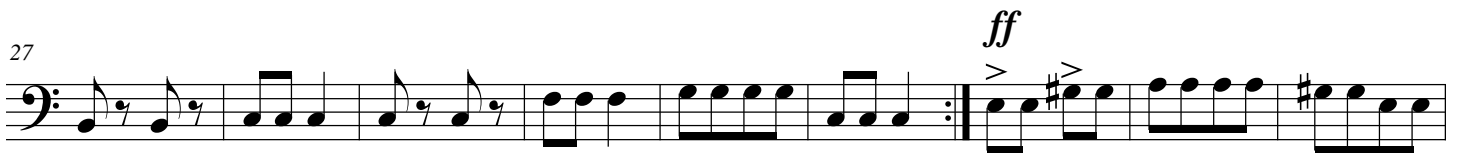
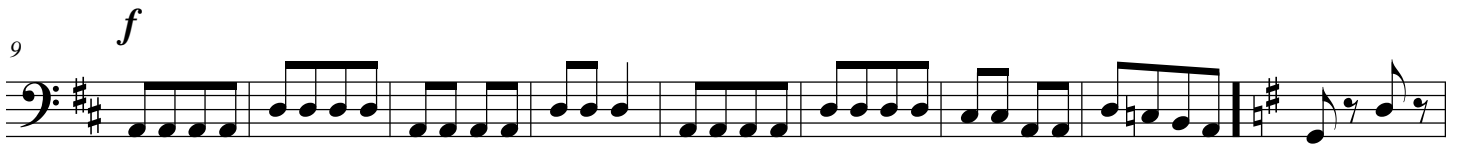

# Violin 2

# Coral Schottisch

Edited by  
Robert A. Hudson

Quartet for Flute and Strings  
from The Social Orchestra

Music by  
Henry Kleber

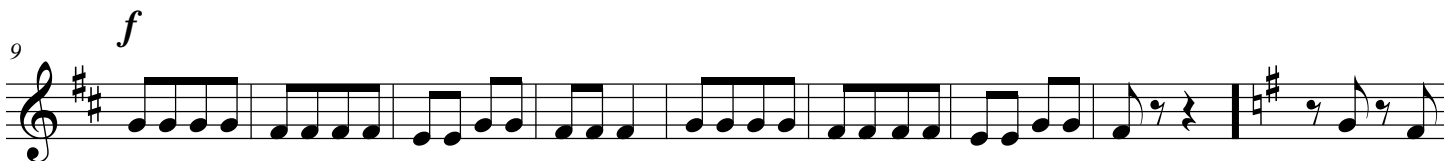
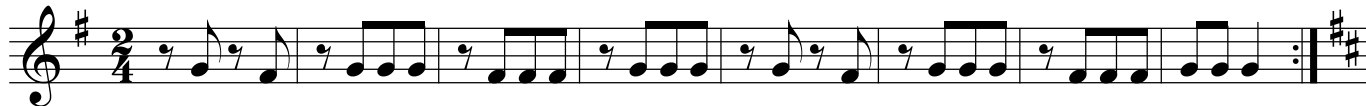

# Viola

# Coral Schottisch

Edited by  
Robert A. Hudson

Quartet for Flute and Strings  
from The Social Orchestra

Music by  
Henry Kleber

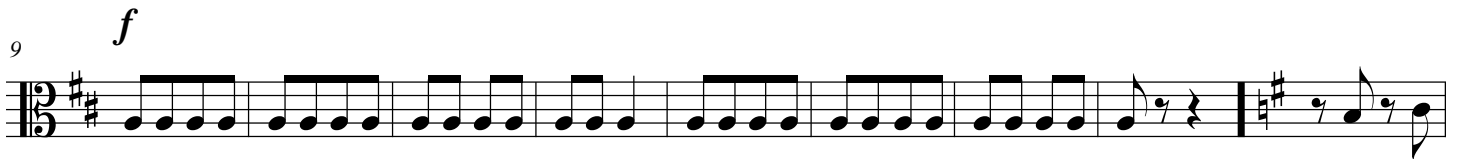

# Piano

# Coral Schottisch

Edited by  
Robert A. Hudson

Quartet for Flute and Strings  
from The Social Orchestra

Music by  
Henry Kleber

Measures 17-24 of the piano score. The music returns to a simpler chordal texture. Chords are: G, D7, G, D7, G, G, D7, G, D7, G.

Measures 25-32 of the piano score. The music continues with a similar chordal texture. Chords are: C, G7, G7, C, C, Dm/F, G7, C.

Coral Schottisch

41 C G7 G7 C C Dm/F G7 C

*p*

# Waltz by Lanner

Edited by  
Robert A. Hudson

Quartet for Flute and Strings  
from The Social Orchestra

Music by  
Joseph Franz Karl Lanner

12

12

12

12

18

18

18

18

24

30

# Violin 1

# Waltz by Lanner

Edited by  
Robert A. Hudson

Quartet for Flute and Strings  
from The Social Orchestra

Music by  
Joseph Franz Karl Lanner

# Flute

# Waltz by Lanner

Edited by  
Robert A. Hudson

Quartet for Flute and Strings  
from The Social Orchestra

Music by  
Joseph Franz Karl Lanner

# Cello

# Waltz by Lanner

Edited by  
Robert A. Hudson

Quartet for Flute and Strings  
from The Social Orchestra

Music by  
Joseph Franz Karl Lanner

# Violin 2

# Waltz by Lanner

Edited by  
Robert A. Hudson

Quartet for Flute and Strings  
from The Social Orchestra

Music by  
Joseph Franz Karl Lanner

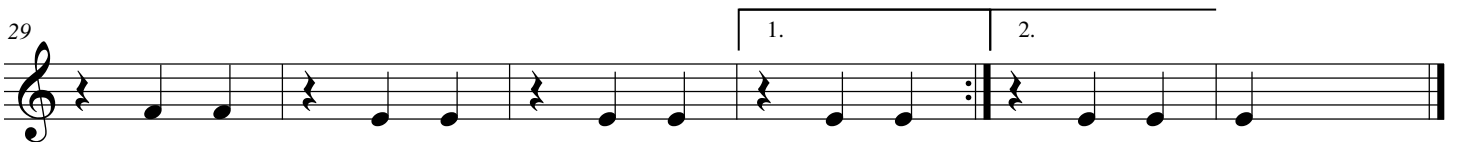
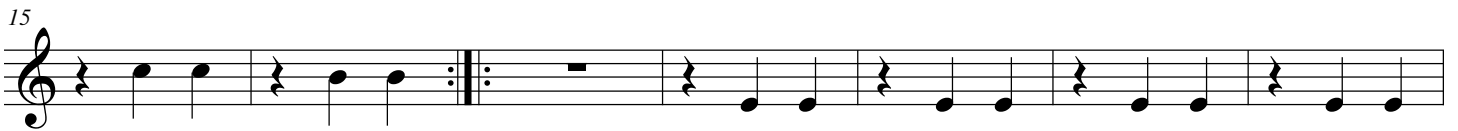

# Viola

# Waltz by Lanner

Edited by  
Robert A. Hudson

Quartet for Flute and Strings  
from The Social Orchestra

Music by  
Joseph Franz Karl Lanner

8

15

22

29

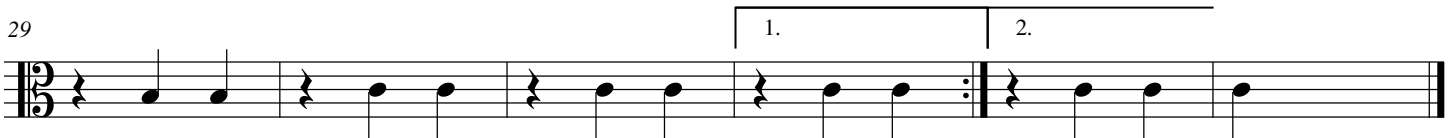

# Piano

# Waltz by Lanner

Edited by  
Robert A. Hudson

Quartet for Flute and Strings  
from The Social Orchestra

Music by  
Joseph Franz Karl Lanner

Chord symbols: C, C, C, C, Dm, G7

8 C C C C C C G/D

15 D7 G C C C C

22 C C C C G G G7

29 G7 C C 1. C 2. C

# O Summer Night!

Edited by  
Robert A. Hudson

Quartet for Flute and Strings  
from The Social Orchestra

Music by  
Gaetano Donizetti

**Andante mosso**

Violin 1  
Flute  
Violin 2  
Bass

*dolce*  
*p*

12

12

12

*p*

18

18

18

*f* *p* *f*

*f* *p* *f*

24

24

24

*p rit.* *p* *rit.*

O Summer Night!

30

*p* a tempo

30

*p* a tempo

36

36

36

42

*rit.*

*p*

42

*rit.*

*pp*

# Violin 1

# O Summer Night!

Edited by  
Robert A. Hudson

Quartet for Flute and Strings  
from The Social Orchestra

Music by  
Gaetano Donizetti

**Andante mosso**

*dolce*

7

14

*f*

21

*p* *f* *p*

*rit.*

28

*a tempo*

*p*

35

42

*rit.* *p*

# Flute

# O Summer Night!

Edited by  
Robert A. Hudson

Quartet for Flute and Strings  
from The Social Orchestra

Music by  
Gaetano Donizetti

**Andante mosso**

*dolce*

7

13

20

26

32

39

*rit.*

*p*

*f*

*rit.*

*a tempo*

*rit.*

# Cello

# O Summer Night!

Edited by  
Robert A. Hudson

Quartet for Flute and Strings  
from The Social Orchestra

Music by  
Gaetano Donizetti

*Andante mosso*

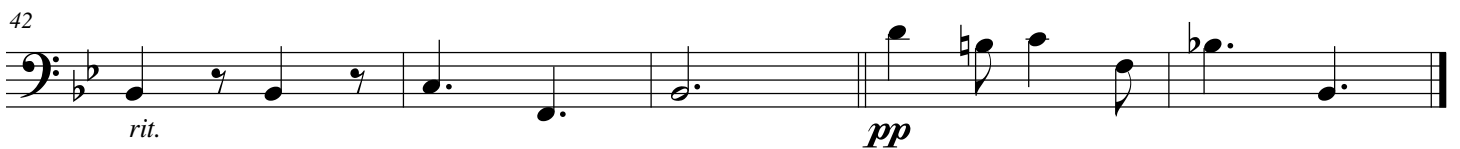
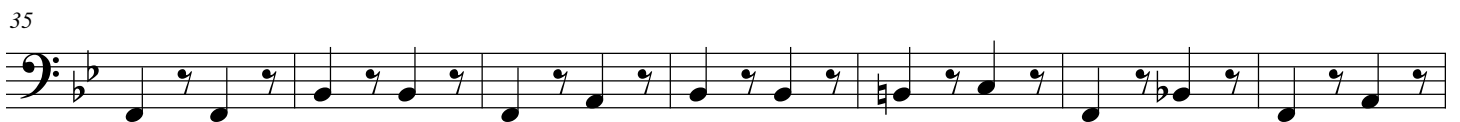
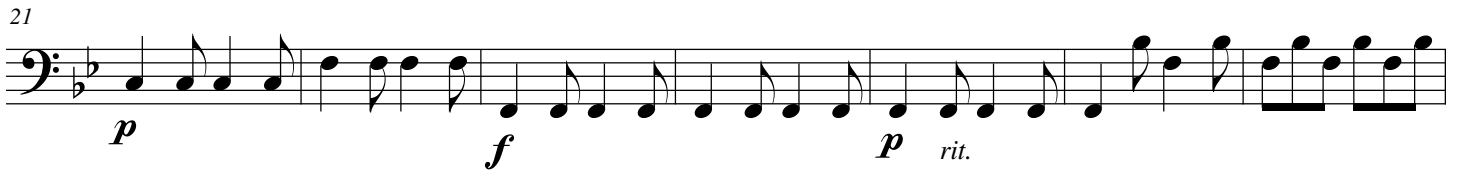
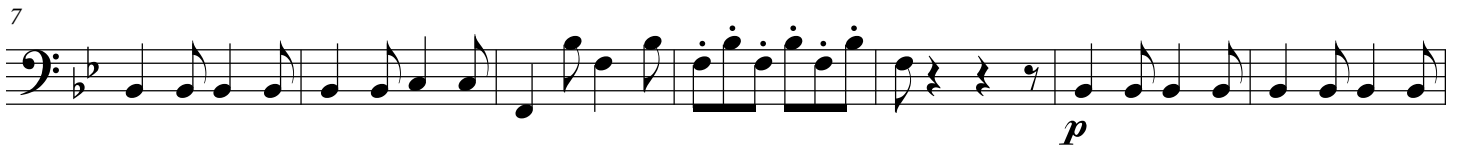

# Violin 2

# O Summer Night!

Edited by  
Robert A. Hudson

Quartet for Flute and Strings  
from The Social Orchestra

Music by  
Gaetano Donizetti

*Andante mosso*

*p*

7

*p*

13

*f*

20

*p* *f* *p rit.*

27

*a tempo*  
*p*

34

*rit.*

40

*rit.* *pp*

# Viola

# O Summer Night!

Edited by  
Robert A. Hudson

Quartet for Flute and Strings  
from The Social Orchestra

Music by  
Gaetano Donizetti

*Andante mosso*

*p*

7

*p*

14

*f*

21

*p*

*f*

*p*

*rit.*

28

*p*

*a tempo*

35

41

*rit.*

*pp*

# O Summer Night!

Edited by  
Robert A. Hudson

Quartet for Flute and Strings  
from The Social Orchestra

Music by  
Gaetano Donizetti

**Andante mosso**

Violin 2

Cello

*p*

B $\flat$  B $\flat$  B $\flat$  B $\flat$  F7 F7

7

B $\flat$  B $\flat$  C7 F B $\flat$  F B $\flat$  B $\flat$

*p*

13

B $\flat$  F7 F7 B $\flat$  E $\flat$  F7 B $\flat$

19

F B $\flat$  C7 F F B $\flat$ <sub>m</sub>

*f* *p* *f*

## O Summer Night!

25  $B^{\flat}m$  F  $B^{\flat}m$  F  $B^{\flat}m$   $B^{\flat}$  *a tempo*

*p rit.* *p*

31  $B^{\flat}$  F7 F7  $B^{\flat}$   $B^{\flat}7$   $E^{\flat}$  G7  $B^{\flat}$  F7  $B^{\flat}$

37 F7  $B^{\flat}dim$   $B^{\flat}$  B dim Cm F7  $B^{\flat}$  F7  $B^{\flat}dim$   $B^{\flat}$

*rit.*

43 F7  $B^{\flat}$

*pp*

# Where Are the Friends of My Youth

Edited by  
Robert A. Hudson

Quartet for Flute, 2 Violins, and Bass  
from The Social Orchestra

Music by  
George Arthur Barker

**Andante con mosso**

Violin 1

Flute

Violin 2

Bass

*p*

*p*

This block contains the first four measures of the musical score. It features four staves: Violin 1, Flute, Violin 2, and Bass. The tempo is marked 'Andante con mosso'. The key signature has one sharp (F#) and the time signature is common time (C). The Violin 1 and Flute parts begin with a piano (*p*) dynamic. The Violin 2 part starts with a piano (*p*) dynamic and a triplet of eighth notes. The Bass part provides a simple harmonic accompaniment.

5

5

5

This block contains measures 5 through 8 of the musical score, continuing from the previous system. The instrumentation remains the same: Violin 1, Flute, Violin 2, and Bass. The tempo and key signature are consistent. The Violin 1 and Flute parts continue their melodic lines. The Violin 2 part maintains its triplet accompaniment. The Bass part continues with its harmonic support.

Where Are the Friends of My Youth

9

9

*f*

13

13

13

*ad lib*

17

*p a tempo*

17

17

*p*

21

21

*p*

21

*p*

21

*p*

# Violin 1 Where Are the Friends of My Youth

Edited by  
Robert A. Hudson

Quartet for Flute, 2 Violins, and Bass  
from The Social Orchestra

Music by  
George Arthur Barker

**Andante con mosso**

*p*

6

11

16 *p*  
*ad lib* *a tempo*

21 *p*

Flute

# Where Are the Friends of My Youth

Edited by  
Robert A. Hudson

Quartet for Flute, 2 Violins, and Bass  
from The Social Orchestra

Music by  
George Arthur Barker

**Andante con mosso**

# Cello

# Where Are the Friends of My Youth

Edited by  
Robert A. Hudson

Quartet for Flute, 2 Violins, and Bass  
from The Social Orchestra

Music by  
George Arthur Barker

**Andante con mosso**

# Violin 2 Where Are the Friends of My Youth

Edited by  
Robert A. Hudson

Quartet for Flute, 2 Violins, and Bass  
from The Social Orchestra

Music by  
George Arthur Barker

*Andante con mosso*

*p*

5 *f*

10 *p*

16 *ad lib* *a tempo*

21 *p*

Viola

# Where Are the Friends of My Youth

Edited by  
Robert A. Hudson

Quartet for Flute, 2 Violins, and Bass  
from The Social Orchestra

Music by  
George Arthur Barker

**Andante con mosso**

*p*

5

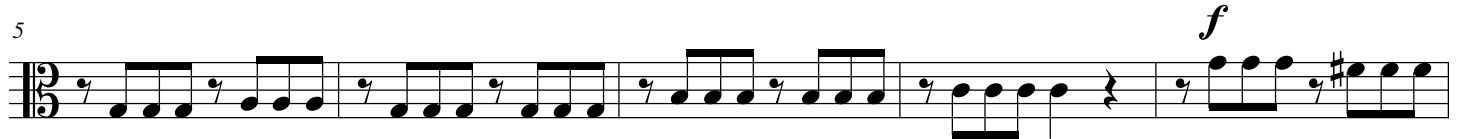

*f*

10

16

*p*

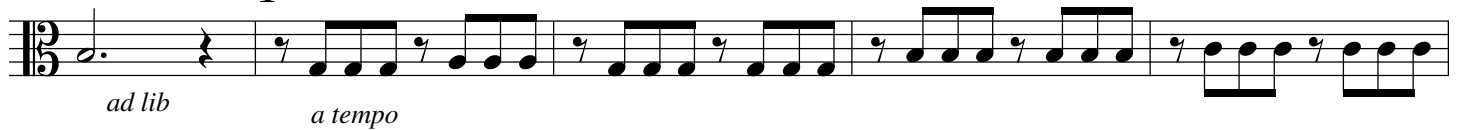

*ad lib*

*a tempo*

21

*p*

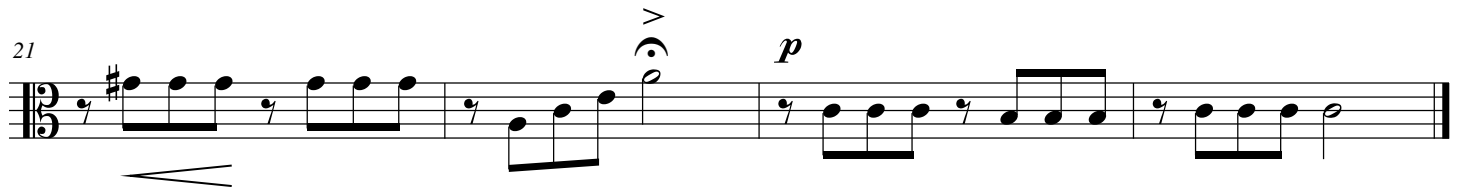

# Piano Where Are the Friends of My Youth

Edited by  
Robert A. Hudson

Quartet for Flute, 2 Violins, and Bass  
from The Social Orchestra

Music by  
George Arthur Barker

**Andante con mosso**

# Crystal Schottisch

Edited by  
Robert A. Hudson

Quartet for Flute and Strings  
from The Social Orchestra

Music by  
William Byerly

9

9

*f*

9

*f*

13

13

13

13

Crystal Schottisch

17

21

25

29

# Violin 1

# Crystal Schottisch

Edited by  
Robert A. Hudson

Quartet for Flute and Strings  
from The Social Orchestra

Music by  
William Byerly

# Flute

# Crystal Schottisch

Edited by  
Robert A. Hudson

Quartet for Flute and Strings  
from The Social Orchestra

Music by  
William Byerly

# Cello

# Crystal Schottisch

Edited by  
Robert A. Hudson

Quartet for Flute and Strings  
from The Social Orchestra

Music by  
William Byerly

# Violin 2

# Crystal Schottisch

Edited by  
Robert A. Hudson

Quartet for Flute and Strings  
from The Social Orchestra

Music by  
William Byerly

# Viola

# Crystal Schottisch

Edited by  
Robert A. Hudson

Quartet for Flute and Strings  
from The Social Orchestra

Music by  
William Byerly

# Piano

# Crystal Schottisch

Edited by  
Robert A. Hudson

Quartet for Flute and Strings  
from The Social Orchestra

Music by  
William Byerly

# Ton-Mahrchen Waltz

Edited by  
Robert A. Hudson

Quartet for Flute and Strings  
from The Social Orchestra

Music by  
Josef Gung'l

Violin 1

Flute

Violin 2

Bass

7

7

7

Ton-Mahrchen Waltz

25

31

37

44

**D.C. al Fine**

# Violin 1

# Ton-Mahrchen Waltz

Edited by  
Robert A. Hudson

Quartet for Flute and Strings  
from The Social Orchestra

Music by  
Josef Gung'l

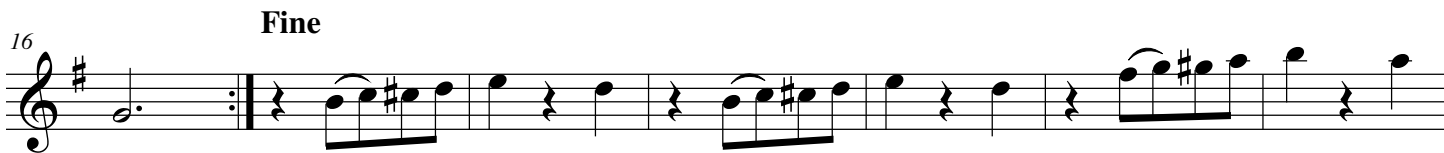

Flute

# Ton-Mahrchen Waltz

Edited by  
Robert A. Hudson

Quartet for Flute and Strings  
from The Social Orchestra

Music by  
Josef Gung'l

8

16 **Fine**

23

30

37

45 **D.C. al Fine**

# Cello

# Ton-Mahrchen Waltz

Edited by  
Robert A. Hudson

Quartet for Flute and Strings  
from The Social Orchestra

Music by  
Josef Gung'l

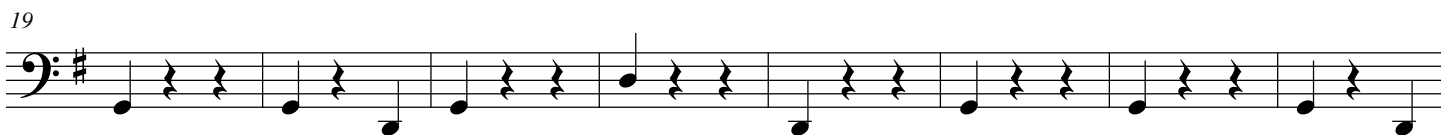

# Violin 2

# Ton-Mahrchen Waltz

Edited by  
Robert A. Hudson

Quartet for Flute and Strings  
from The Social Orchestra

Music by  
Josef Gung'l

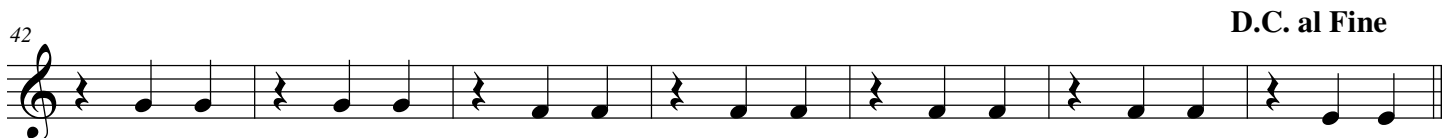
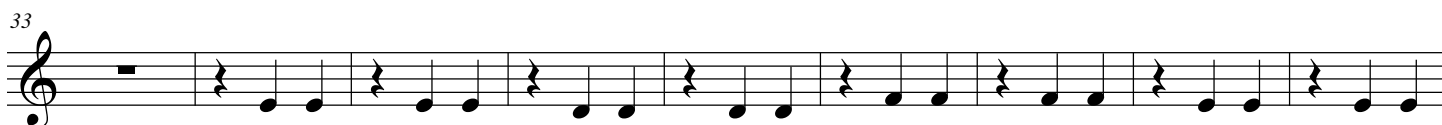

# Viola

# Ton-Mahrchen Waltz

Edited by  
Robert A. Hudson

Quartet for Flute and Strings  
from The Social Orchestra

Music by  
Josef Gung'l

D.C. al Fine

# Piano

# Ton-Mahrchen Waltz

Edited by  
Robert A. Hudson

Quartet for Flute and Strings  
from The Social Orchestra

Music by  
Josef Gung'l

Chord symbols: D7, D7, G, G, C(omit 5)

7 D7 G G D7 D7 G G/B

14 Am/C D7 G G G G

21 G D7 D7 G G G G

Fine

## Ton-Mahrchen Waltz

28 G G D7 D7 G C

35 C Dm Dm G7 G7 C C

42 C C F F G7 G7 C

# Gems from Lucia, No. 4

Edited by  
Robert A. Hudson

I'll Pray for Thee  
Quartet for Flute and Strings  
from The Social Orchestra

Music by  
Gaetano Donizetti

Moderato

Violin 1

Flute

Violin 2

Bass

This section of the score is for measures 1 through 7. It features four staves: Violin 1, Flute, Violin 2, and Bass. The key signature is two sharps (D major) and the time signature is 3/4. The Violin 1 part has a melodic line with some slurs. The Flute part has a similar melodic line. The Violin 2 and Bass parts provide harmonic support with chords and a steady bass line.

8

8

8

8

*rit.*

This section of the score is for measures 8 through 13. It features four staves: Violin 1, Flute, Violin 2, and Bass. The key signature is two sharps (D major) and the time signature is 3/4. The Violin 1 part has a melodic line with a *rit.* marking above measure 11. The Flute part has a similar melodic line. The Violin 2 and Bass parts provide harmonic support with chords and a steady bass line.

Gems from Lucia, No. 4

15 *a tempo*

15 *p*

15 *p*

15

22

22

22

22

# Violin 1

# Gems from Lucia, No. 4

Edited by  
Robert A. Hudson

I'll Pray for Thee  
Quartet for Flute and Strings  
from The Social Orchestra

Music by  
Gaetano Donizetti

**Moderato**

7 *rit.*

14 *p a tempo*

21 *f*

28 *p f*

35 *rit.*

Flute

# Gems from Lucia, No. 4

Edited by  
Robert A. Hudson

I'll Pray for Thee  
Quartet for Flute and Strings  
from The Social Orchestra

Music by  
Gaetano Donizetti

**Moderato**

7

13 *rit.* *p* *a tempo*

19 *f*

26 *p*

33 *rit.*

# Violin 2

# Gems from Lucia, No. 4

Edited by  
Robert A. Hudson

I'll Pray for Thee  
Quartet for Flute and Strings  
from The Social Orchestra

Music by  
Gaetano Donizetti

**Moderato**

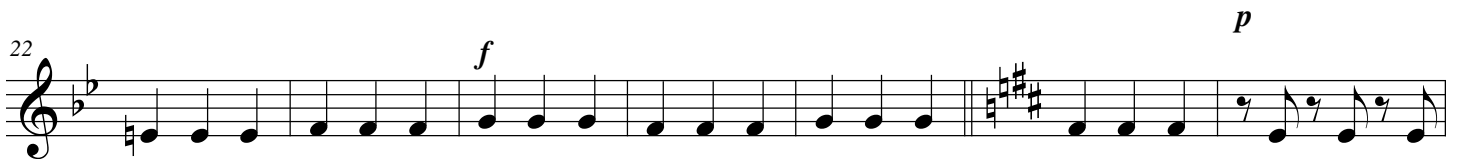

# Viola

# Gems from Lucia, No. 4

Edited by  
Robert A. Hudson

I'll Pray for Thee  
Quartet for Flute and Strings  
from The Social Orchestra

Music by  
Gaetano Donizetti

**Moderato**

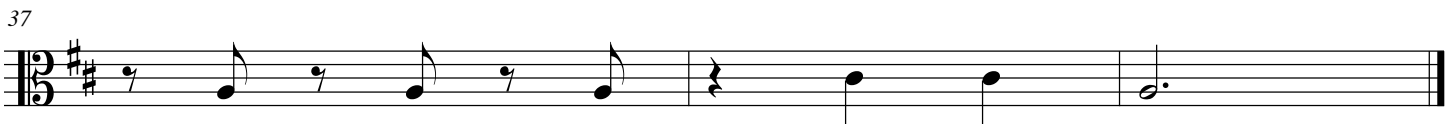

# Cello

# Gems from Lucia, No. 4

Edited by  
Robert A. Hudson

I'll Pray for Thee  
Quartet for Flute and Strings  
from The Social Orchestra

Music by  
Gaetano Donizetti

**Moderato**

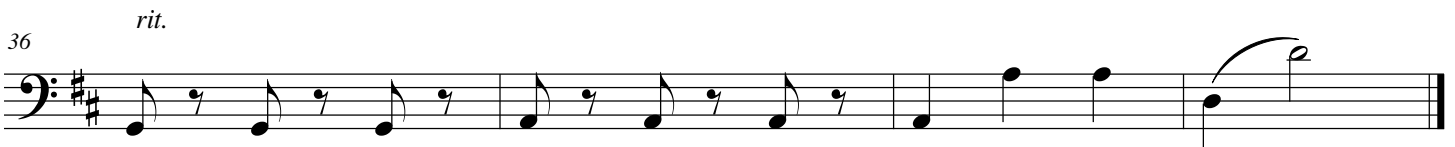
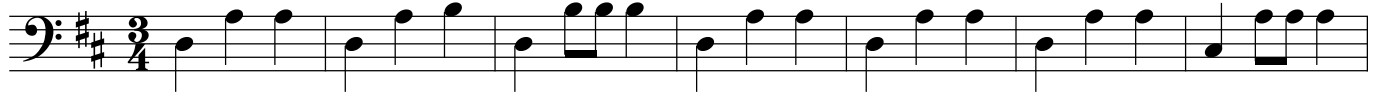

# Piano

# Gems from Lucia, No. 4

Edited by  
Robert A. Hudson

I'll Pray for Thee  
Quartet for Flute and Strings  
from The Social Orchestra

Music by  
Gaetano Donizetti

**Moderato**

27 *p*

D Em D A7 D

32

A7 D A7 D

36 *rit.*

G D A7 D

# Gems from Lucia No. 5

Edited by  
Robert A. Hudson

Quartet for Flute and Strings  
from The Social Orchestra

Music by  
Gaetano Donizetti

**Allegro Moderato**

12

18

# Violin 1

# Gems from Lucia No. 5

Edited by  
Robert A. Hudson

Quartet for Flute and Strings  
from The Social Orchestra

Music by  
Gaetano Donizetti

## Allegro Moderato

9 *p*

17 *f*

26 1. 2. *f*

34 *p* *f*

42 *f*

# Flute

# Gems from Lucia No. 5

Edited by  
Robert A. Hudson

Quartet for Flute and Strings  
from The Social Orchestra

Music by  
Gaetano Donizetti

**Allegro Moderato**

# Cello

# Gems from Lucia No. 5

Edited by  
Robert A. Hudson

Quartet for Flute and Strings  
from The Social Orchestra

Music by  
Gaetano Donizetti

**Allegro Moderato**

*p*

7

*p*

14

*f*

21

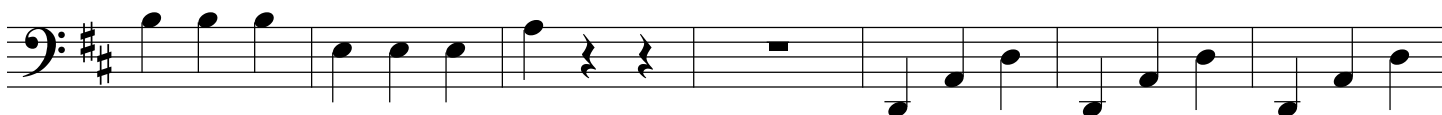

28

*f*

35

*p*

*f*

42

*f*

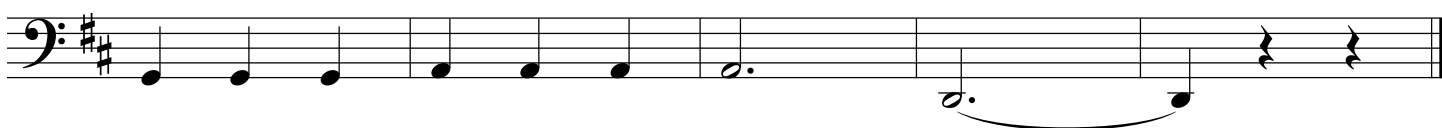

# Violin 2

# Gems from Lucia No. 5

Edited by  
Robert A. Hudson

Quartet for Flute and Strings  
from The Social Orchestra

Music by  
Gaetano Donizetti

**Allegro Moderato**

*p*

7 *p*

14 *f*

21

27 1.

33 2. *f* *p* *f*

40 *f*

# Viola

# Gems from Lucia No. 5

Edited by  
Robert A. Hudson

Quartet for Flute and Strings  
from The Social Orchestra

Music by  
Gaetano Donizetti

**Allegro Moderato**

*p*

7

*p*

14

*f*

21

27

1.

33

2. *f*

*p*

*f*

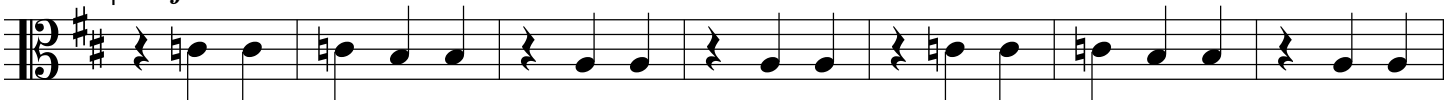

40

*f*

# Piano

# Gems from Lucia No. 5

Edited by  
Robert A. Hudson

Quartet for Flute and Strings  
from The Social Orchestra

Music by  
Gaetano Donizetti

## Allegro Moderato

*p* D D D D D D

7 A7 A7 *p* D D D D

13 A7 D D *f* G C#dim Em6

19 F# F# G Em A7

25

D D D D A7

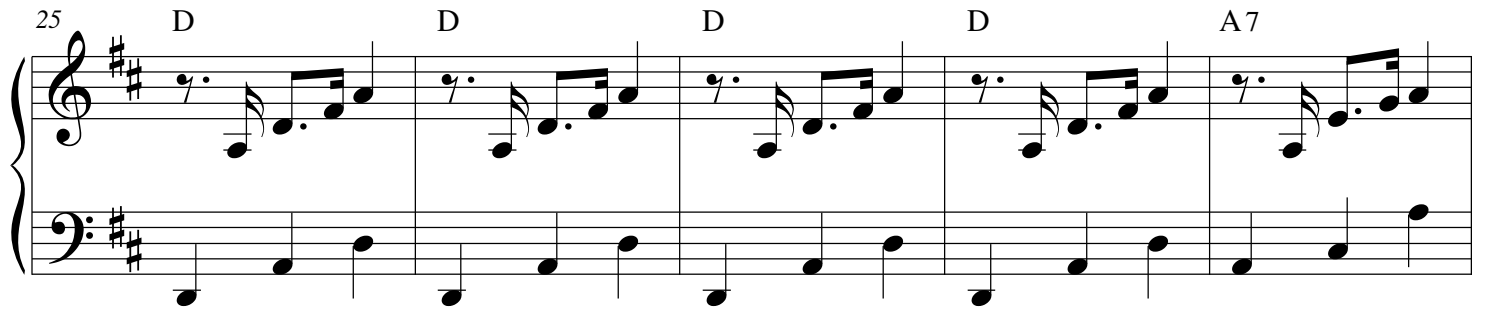

30

A7

1. D

2. D#dim7

E D *p*

*f*

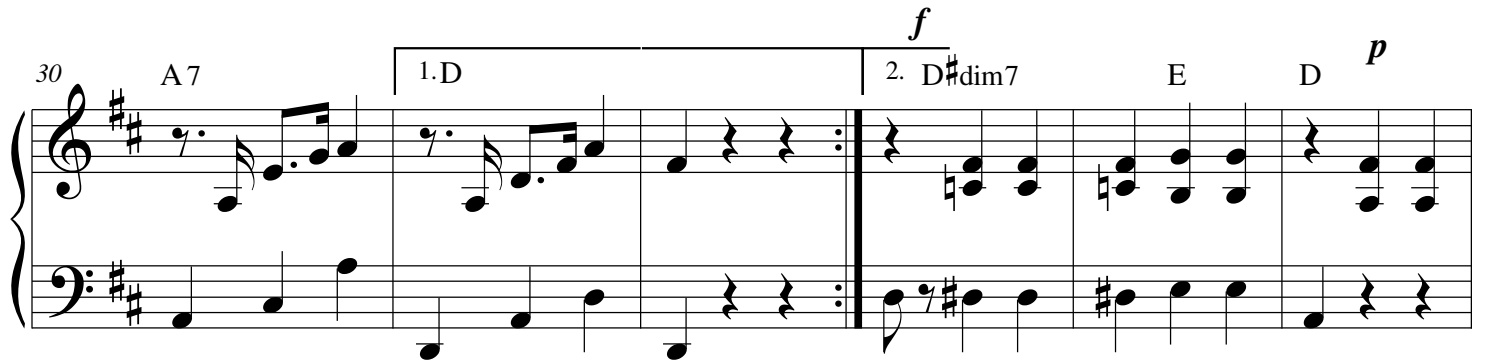

36

A7

*f* Cdim7

Em D A7 D

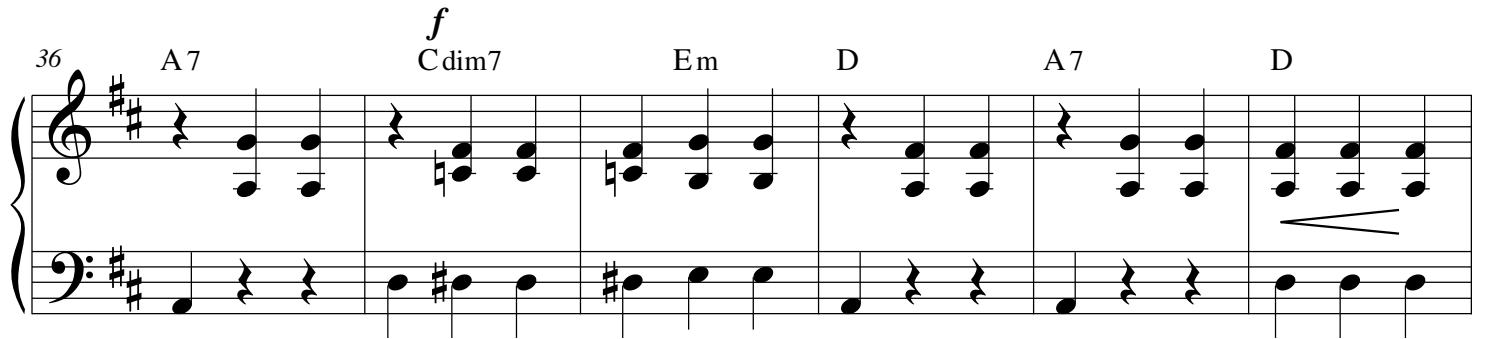

42

Em

*f* D A7 D

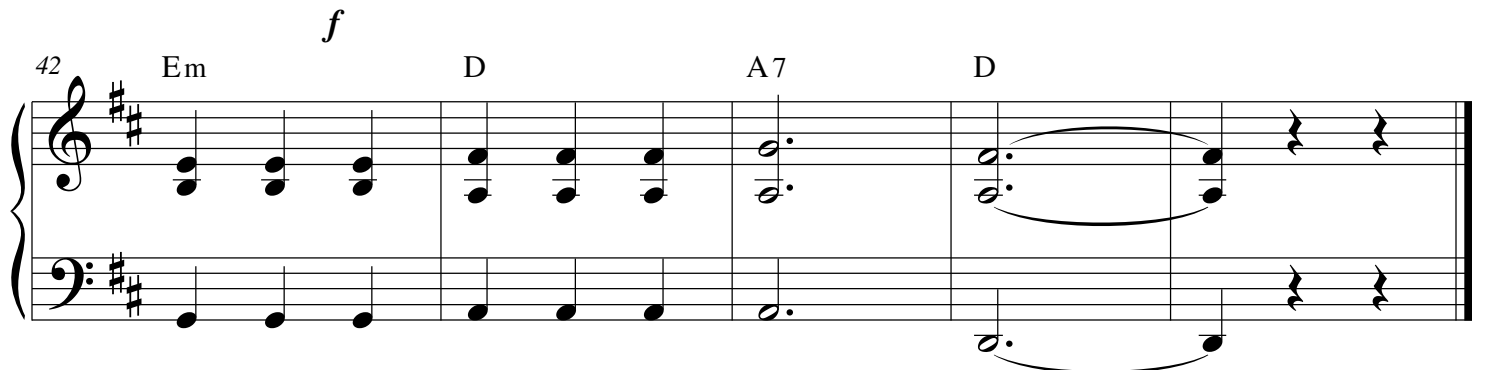

# Village Festival

Edited by  
Robert A. Hudson

Quadrille No. 1  
Quartet for Flute and Strings  
from The Social Orchestra

Music by  
Stephen C. Foster

Introduction

Violin 1

Flute

Violin 2

Bass

*p*

Right & Left

C

C

C

*f*

§

8

8

8

8

C

G7

G7

C

G7

C

C

14

21

*f*

Al Seg.

# Violin 1

# Village Festival

Edited by  
Robert A. Hudson

Quadrille No. 1  
Quartet for Flute and Strings  
from The Social Orchestra

Music by  
Stephen C. Foster

Introduction

*f*

*p* Right & Left

8

15

*f*

23

Al Seg.  $\%$

# Flute

# Village Festival

Edited by  
Robert A. Hudson

Quadrille No. 1  
Quartet for Flute and Strings  
from The Social Orchestra

Music by  
Stephen C. Foster

Introduction

*f* *p*

7

13

19 *f*

25 Al Seg. %

# Cello

# Village Festival

Edited by  
Robert A. Hudson

Quadrille No. 1  
Quartet for Flute and Strings  
from The Social Orchestra

Music by  
Stephen C. Foster

Introduction

*f* *p*

11 *f*

22 Al Seg.  $\%$

# Violin 2

# Village Festival

Edited by  
Robert A. Hudson

Quadrille No. 1  
Quartet for Flute and Strings  
from The Social Orchestra

Music by  
Stephen C. Foster

Introduction

*f* *p*

8

15 *f*

22 Al Seg.  $\text{§}$

# Viola

# Village Festival

Edited by  
Robert A. Hudson

Quadrille No. 1  
Quartet for Flute and Strings  
from The Social Orchestra

Music by  
Stephen C. Foster

Introduction

*f* *p*

10

19

Al Seg.  $\text{§}$

# Piano

# Village Festival

Edited by  
Robert A. Hudson

Quadrille No. 1  
Quartet for Flute and Strings  
from The Social Orchestra

Music by  
Stephen C. Foster

Introduction

8 C G7 G7 C G7 C C C

15 C C G7 G7 C G7 C F

22 C G7 C F C/G G7 C Al Seg. ♯

# Village Festival

Edited by  
Robert A. Hudson

Quadrille No. 2  
Quartet for Flute and Strings  
from The Social Orchestra

Music by  
Stephen C. Foster

## Introduction

10

10 C G G7 C C G C

10

10

15

15 G G7 C C G C G G7

15

15

20

20

*f*

20

C

20

25

Al Seg.

25

25

25

# Violin 1

# Village Festival

Edited by  
Robert A. Hudson

Quadrille No. 2  
Quartet for Flute and Strings  
from The Social Orchestra

Music by  
Stephen C. Foster

Introduction

*f*

*p* Forward Two

7

14

21

Al Segno

# Flute

# Village Festival

Edited by  
Robert A. Hudson

Quadrille No. 2  
Quartet for Flute and Strings  
from The Social Orchestra

Music by  
Stephen C. Foster

Introduction

*f* *p*

7

14

21 *Al Seg.* §

# Cello

# Village Festival

Edited by  
Robert A. Hudson

Quadrille No. 2  
Quartet for Flute and Strings  
from The Social Orchestra

Music by  
Stephen C. Foster

Introduction

*f* *p*

8

17

24 Al Seg. %

# Violin 2

# Village Festival

Edited by  
Robert A. Hudson

Quadrille No. 2  
Quartet for Flute and Strings  
from The Social Orchestra

Music by  
Stephen C. Foster

Introduction

*f* *p*

7 G G7 C C G C G G7 C

13 C G C G G7 C C G C

19 G G7 C

26 Al Seg. %

# Viola

# Village Festival

Edited by  
Robert A. Hudson

Quadrille No. 2  
Quartet for Flute and Strings  
from The Social Orchestra

Music by  
Stephen C. Foster

Introduction

*f* *p*

7

14

21 *f* Al Seg.

# Piano

# Village Festival

Edited by  
Robert A. Hudson

Quadrille No. 2  
Quartet for Flute and Strings  
from The Social Orchestra

Music by  
Stephen C. Foster

Introduction

*f* *p*

7 G G7 C C G C G G7 C

13 C G C G G7 C C G C

19 G G7 C

25 Al Seg.  $\text{§}$

# Village Festival

Edited by  
Robert A. Hudson

Quadrille No. 3  
Quartet for Flute and Strings  
from The Social Orchestra

Music by  
Stephen C. Foster

Introduction

*p* Right hand across

This block contains the first five measures of the introduction for Violin 1, Flute, Violin 2, and Bass. The music is in 6/8 time with a key signature of two sharps (D major). The Violin 1 and Flute parts play a melodic line with eighth notes and quarter notes. The Violin 2 part plays a rhythmic accompaniment of eighth notes. The Bass part plays a simple bass line. A section symbol (§) is placed above the fifth measure. The instruction *p* Right hand across is written above the Flute staff in the fifth measure.

This block contains measures 6 through 10 of the introduction. The Violin 1 and Flute parts continue their melodic lines. The Violin 2 part continues its eighth-note accompaniment. The Bass part continues its bass line. The key signature and time signature remain the same.

# Village Festival

## Violin 1

Edited by  
Robert A. Hudson

Quadrille No. 3  
Quartet for Flute and Strings  
from The Social Orchestra

Music by  
Stephen C. Foster

Introduction

*p*

Right hand across

7

14

21

26

Al Seg.

# Village Festival

## Flute

Edited by  
Robert A. Hudson

Quadrille No. 3  
Quartet for Flute and Strings  
from The Social Orchestra

Music by  
Stephen C. Foster

7

15

22

*p*

Al Seg.

# Village Festival

## Cello

Edited by  
Robert A. Hudson

Quadrille No. 3  
Quartet for Flute and Strings  
from The Social Orchestra

Music by  
Stephen C. Foster

9

17

24

*p*

Al Seg.

# Village Festival

## Violin 2

Edited by  
Robert A. Hudson

Quadrille No. 3  
Quartet for Flute and Strings  
from The Social Orchestra

Music by  
Stephen C. Foster

7

13

19

25

*p*

Al Seg.

# Village Festival

## Viola

Edited by  
Robert A. Hudson

Quadrille No. 3  
Quartet for Flute and Strings  
from The Social Orchestra

Music by  
Stephen C. Foster

8

14

20

26

*p*

Al Seg.

# Piano

# Village Festival

Quadrille No. 3

Edited by  
Robert A. Hudson

Quartet for Flute and Strings  
from The Social Orchestra

Music by  
Stephen C. Foster

♩ *p* D A7/E

7 D7/F# G D/A A7 D A

13 D A7/E D7/F# G D/A A7

19 D A D A7 A7 D G

25 A7 A7 D A7 D Al Seg. ♯

# Village Festival

Edited by  
Robert A. Hudson

Quadrille No. 4  
Quartet for Flute and Strings  
from The Social Orchestra

Music by  
Stephen C. Foster

Introduction

Violin 1

Flute

Violin 2

Bass

Forward Four

7

7

7

7

13

18

24 Al Seg. 

24

24

24

24

# Violin 1

# Village Festival

Edited by  
Robert A. Hudson

Quadrille No. 4  
Quartet for Flute and Strings  
from The Social Orchestra

Music by  
Stephen C. Foster

# Flute

# Village Festival

Edited by  
Robert A. Hudson

Quadrille No. 4  
Quartet for Flute and Strings  
from The Social Orchestra

Music by  
Stephen C. Foster

Introduction

8

15

22

Al Segno

# Cello

# Village Festival

Edited by  
Robert A. Hudson

Quadrille No. 4  
Quartet for Flute and Strings  
from The Social Orchestra

Music by  
Stephen C. Foster

Introduction

10

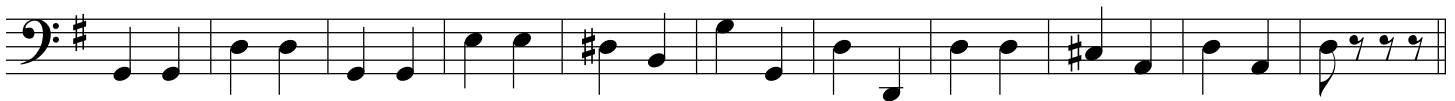

21

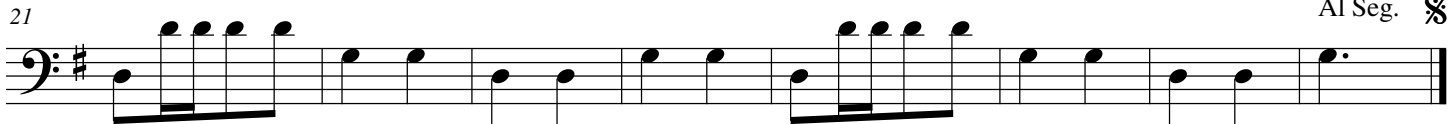

Al Seg. §

# Violin 2

# Village Festival

Edited by  
Robert A. Hudson

Quadrille No. 4  
Quartet for Flute and Strings  
from The Social Orchestra

Music by  
Stephen C. Foster

Introduction

8

15

22

Al Seg. §

# Viola

# Village Festival

Edited by  
Robert A. Hudson

Quadrille No. 4  
Quartet for Flute and Strings  
from The Social Orchestra

Music by  
Stephen C. Foster

Introduction

⌘

8

15

22

Al Seg. ⌘

# Village Festival

Edited by  
Robert A. Hudson

Quadrille No. 4  
Quartet for Flute and Strings  
from The Social Orchestra

Music by  
Stephen C. Foster

Introduction

Piano

Cello

8

8

16

16

24

24

# Village Festival

Edited by  
Robert A. Hudson

Jig  
Quartet for Flute and Strings  
from The Social Orchestra

Music by  
Stephen C. Foster

Village Festival

9

13

# Violin 1

# Village Festival

Edited by  
Robert A. Hudson

Jig  
Quartet for Flute and Strings  
from The Social Orchestra

Music by  
Stephen C. Foster

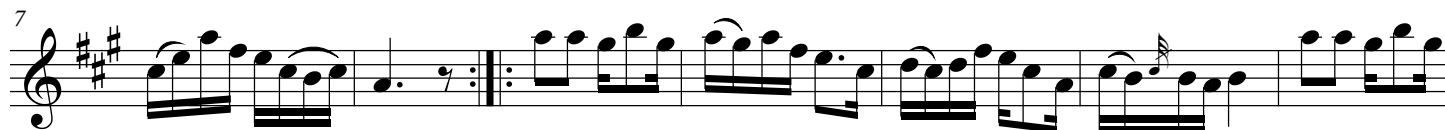

# Flute

# Village Festival

Edited by  
Robert A. Hudson

Jig  
Quartet for Flute and Strings  
from The Social Orchestra

Music by  
Stephen C. Foster

6

13

# Cello

# Village Festival

Edited by  
Robert A. Hudson

Jig  
Quartet for Flute and Strings  
from The Social Orchestra

Music by  
Stephen C. Foster

# Violin 2

# Village Festival

Edited by  
Robert A. Hudson

Jig  
Quartet for Flute and Strings  
from The Social Orchestra

Music by  
Stephen C. Foster

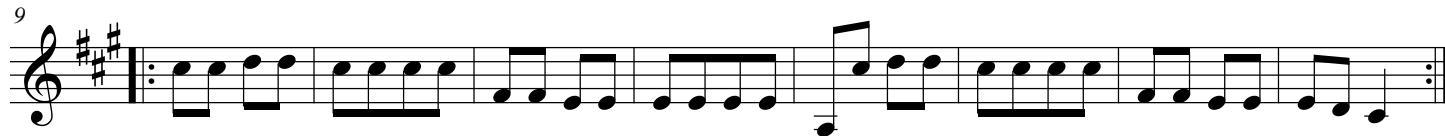

# Viola

# Village Festival

Edited by  
Robert A. Hudson

Jig  
Quartet for Flute and Strings  
from The Social Orchestra

Music by  
Stephen C. Foster

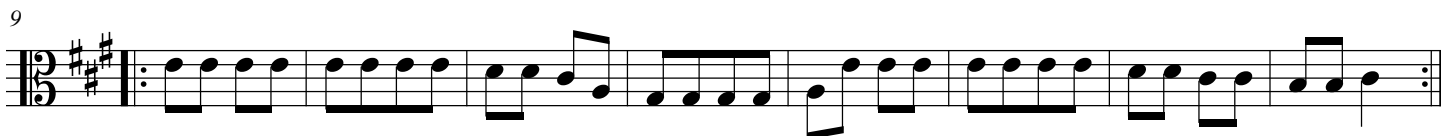

# Piano

# Village Festival

Edited by  
Robert A. Hudson

Jig  
Quartet for Flute and Strings  
from The Social Orchestra

Music by  
Stephen C. Foster

Chord symbols for the first system: A D A A A E A D A A E7 A

Chord symbols for the second system: A E7 A D A E A E7 A D A E7 A

# Old Folks Quadrilles

Edited by  
Robert A. Hudson

No. 1. Old Folks at Home  
from The Social Orchestra

Music by  
Stephen C. Foster

Violin 1

Flute

Violin 2

Bass

13

19

# Violin 1

# Old Folks Quadrilles

Edited by  
Robert A. Hudson

No. 1. Old Folks at Home  
Quartet for Flute and Strings  
from The Social Orchestra

Music by  
Stephen C. Foster

*f*

9

18

# Flute

# Old Folks Quadrilles

Edited by  
Robert A. Hudson

No. 1. Old Folks at Home  
Quartet for Flute and Strings  
from The Social Orchestra

Music by  
Stephen C. Foster

*f*

9

18

# Cello

# Old Folks Quadrilles

Edited by  
Robert A. Hudson

No. 1. Old Folks at Home  
Quartet for Flute and Strings  
from The Social Orchestra

Music by  
Stephen C. Foster

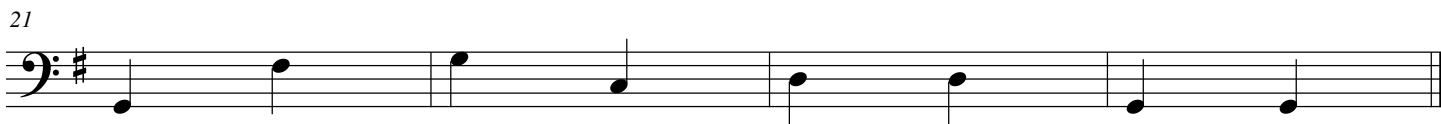

# Violin 2

# Old Folks Quadrilles

Edited by  
Robert A. Hudson

No. 1. Old Folks at Home  
Quartet for Flute and Strings  
from The Social Orchestra

Music by  
Stephen C. Foster

# Viola

# Old Folks Quadrilles

Edited by  
Robert A. Hudson

No. 1. Old Folks at Home  
Quartet for Flute and Strings  
from The Social Orchestra

Music by  
Stephen C. Foster

# Piano

# Old Folks Quadrilles

Edited by  
Robert A. Hudson

No. 1. Old Folks at Home  
Quartet for Flute and Strings  
from The Social Orchestra

Music by  
Stephen C. Foster

D A7 D A7 D D A7 D A7 D

*f*

9 G D7 G C G D7 G D7 G C G D7 G

9

17 D7 G C G D G D7 G C G D7 G

17

# Old Folks Quadrilles

Edited by  
Robert A. Hudson

No. 2. Oh, Boys, Carry Me 'Long  
Quartet for Flute and Strings  
from The Social Orchestra

Music by  
Stephen C. Foster

13 **Fine**

19 **D.C. al Fine**

# Violin 1

# Old Folks Quadrilles

Edited by  
Robert A. Hudson

No. 2. Oh, Boys, Carry Me 'Long  
Quartet for Flute and Strings  
from The Social Orchestra

Music by  
Stephen C. Foster

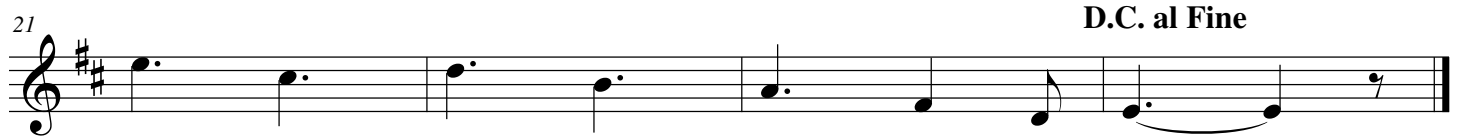

# Flute

# Old Folks Quadrilles

Edited by  
Robert A. Hudson

No. 2. Oh, Boys, Carry Me 'Long  
Quartet for Flute and Strings  
from The Social Orchestra

Music by  
Stephen C. Foster

7

14 **Fine**

21 **D.C. al Fine**

# Cello

# Old Folks Quadrilles

Edited by  
Robert A. Hudson

No. 2. Oh, Boys, Carry Me 'Long  
Quartet for Flute and Strings  
from The Social Orchestra

Music by  
Stephen C. Foster

Violin 2

Old Folks Quadrilles

Edited by  
Robert A. Hudson

No. 2. Oh, Boys, Carry Me 'Long  
Quartet for Flute and Strings  
from The Social Orchestra

Music by  
Stephen C. Foster

7

14

Fine

20

D.C. al Fine

# Old Folks Quadrilles

Edited by  
Robert A. Hudson

No. 2. Oh, Boys, Carry Me 'Long  
Quartet for Flute and Strings  
from The Social Orchestra

Music by  
Stephen C. Foster

# Old Folks Quadrilles

Edited by  
Robert A. Hudson

No. 3 Nelly Bly  
Quartet for Flute and Strings  
from The Social Orchestra

Music by  
Stephen C. Foster

Violin 1 *f*

Flute

Violin 2

Bass

Right hand across

3

3

Violin 1 and Flute parts feature a melody with triplets and accents. Violin 2 and Bass provide harmonic accompaniment with chords and eighth notes.

6

6

6

6

*p*

Violin 1 and Flute parts continue the melody with accents and slurs. Violin 2 and Bass continue the accompaniment with chords and eighth notes.

12

19

# Violin 1

# Old Folks Quadrilles

Edited by  
Robert A. Hudson

No. 3 Nelly Bly  
Quartet for Flute and Strings  
from The Social Orchestra

Music by  
Stephen C. Foster

# Flute

# Old Folks Quadrilles

Edited by  
Robert A. Hudson

No. 3 Nelly Bly  
Quartet for Flute and Strings  
from The Social Orchestra

Music by  
Stephen C. Foster

*f*

9 *p*

19

# Cello

# Old Folks Quadrilles

Edited by  
Robert A. Hudson

No. 3 Nelly Bly  
Quartet for Flute and Strings  
from The Social Orchestra

Music by  
Stephen C. Foster

*f*

*p*

10

20

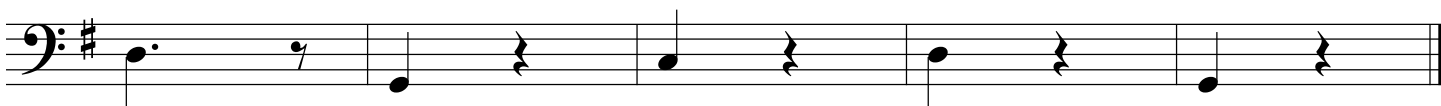

# Viola

# Old Folks Quadrilles

Edited by  
Robert A. Hudson

No. 3 Nelly Bly  
Quartet for Flute and Strings  
from The Social Orchestra

Music by  
Stephen C. Foster

*f* *p*

10

19

# Piano

# Old Folks Quadrilles

Edited by  
Robert A. Hudson

No. 3 Nelly Bly  
Quartet for Flute and Strings  
from The Social Orchestra

Music by  
Stephen C. Foster

# Old Folks Quadrilles

Edited by  
Robert A. Hudson

No. 4 Farewell My Lilly Dear  
Quartet for Flute and Strings  
from The Social Orchestra

Music by  
Stephen C. Foster

Violin 1 *p*

Flute *p* Forward Four

Violin 2 *p*

Bass *p*

# Violin 1

# Old Folks Quadrilles

Edited by  
Robert A. Hudson

No. 4 Farewell My Lilly Dear  
Quartet for Flute and Strings  
from The Social Orchestra

Music by  
Stephen C. Foster

# Flute

# Old Folks Quadrilles

Edited by  
Robert A. Hudson

No. 4 Farewell My Lilly Dear  
Quartet for Flute and Strings  
from The Social Orchestra

Music by  
Stephen C. Foster

# Cello

# Old Folks Quadrilles

Edited by  
Robert A. Hudson

No. 4 Farewell My Lilly Dear  
Quartet for Flute and Strings  
from The Social Orchestra

Music by  
Stephen C. Foster

# Violin 2

# Old Folks Quadrilles

Edited by  
Robert A. Hudson

No. 4 Farewell My Lilly Dear  
Quartet for Flute and Strings  
from The Social Orchestra

Music by  
Stephen C. Foster

# Viola

# Old Folks Quadrilles

Edited by  
Robert A. Hudson

No. 4 Farewell My Lilly Dear  
Quartet for Flute and Strings  
from The Social Orchestra

Music by  
Stephen C. Foster

*p*

9 *ff*

18

# Piano

# Old Folks Quadrilles

Edited by  
Robert A. Hudson

No. 4 Farewell My Lilly Dear  
Quartet for Flute and Strings  
from The Social Orchestra

Music by  
Stephen C. Foster

Chord symbols: G, G, G, D7, G, G, D7 (measures 1-7); G, G, G, G, D7, G, G, D7 (measures 8-15); G, G, G, D7, G, C, G, D7, G (measures 16-23).

# Old Folks Quadrilles

Edited by  
Robert A. Hudson

No. 5. Plantation Jig  
Quartet for Flute and Strings  
from The Social Orchestra

Music by  
Stephen C. Foster

Violin 1

Flute

Violin 2

Bass

5

5

5

5

9

13

# Violin 1

# Old Folks Quadrilles

Edited by  
Robert A. Hudson

No. 5. Plantation Jig  
Quartet for Flute and Strings  
from The Social Orchestra

Music by  
Stephen C. Foster

7

13

# Flute

# Old Folks Quadrilles

Edited by  
Robert A. Hudson

No. 5. Plantation Jig  
Quartet for Flute and Strings  
from The Social Orchestra

Music by  
Stephen C. Foster

# Cello

# Old Folks Quadrilles

Edited by  
Robert A. Hudson

No. 5. Plantation Jig  
Quartet for Flute and Strings  
from The Social Orchestra

Music by  
Stephen C. Foster

Violin 2

Old Folks Quadrilles

Edited by  
Robert A. Hudson

No. 5. Plantation Jig  
Quartet for Flute and Strings  
from The Social Orchestra

Music by  
Stephen C. Foster

# Viola

# Old Folks Quadrilles

Edited by  
Robert A. Hudson

No. 5. Plantation Jig  
Quartet for Flute and Strings  
from The Social Orchestra

Music by  
Stephen C. Foster

# Piano

# Old Folks Quadrilles

Edited by  
Robert A. Hudson

No. 5. Plantation Jig  
Quartet for Flute and Strings  
from The Social Orchestra

Music by  
Stephen C. Foster

Chord progression for the first system: G, G, G, C, D7, G, G.

Chord progression for the second system: G, G, C, D7, G, C, D7, G, C.

Chord progression for the third system: D7, G, C, D7, G, C, D7, G.

# French Quadrille No. 1

Edited by  
Robert A. Hudson

Quartet for Flute and Strings  
from The Social Orchestra

Music by  
Tolbeuque

9

1. 2.

9

9

9

1. 2.

14

14

14

14

19

19

19

19

24

24

24

24

D.C.

# Violin 1

# French Quadrille No. 1

Edited by  
Robert A. Hudson

Quartet for Flute and Strings  
from The Social Orchestra

Music by  
Tolbeuque

# Flute

# French Quadrille No. 1

Edited by  
Robert A. Hudson

Quartet for Flute and Strings  
from The Social Orchestra

Music by  
Tolbeuque

# Cello

# French Quadrille No. 1

Edited by  
Robert A. Hudson

Quartet for Flute and Strings  
from The Social Orchestra

Music by  
Tolbeauque

7

1. 2.

15

22 D.C.

# Violin 2

# French Quadrille No. 1

Edited by  
Robert A. Hudson

Quartet for Flute and Strings  
from The Social Orchestra

Music by  
Tolbeauque

6

12 1. 2.

18

24 D.C.

# Viola

# French Quadrille No. 1

Edited by  
Robert A. Hudson

Quartet for Flute and Strings  
from The Social Orchestra

Music by  
Tolbeauque

6

13

19

25

1.

2.

D.C.

# Piano

# French Quadrille No. 1

Edited by  
Robert A. Hudson

Quartet for Flute and Strings  
from The Social Orchestra

Music by  
Tolbeuque

Measures 1-5: Chords D, Bm, E7, A, D.

Measures 6-11: Chords Bm, Em, A7, D, A, A dim7, Em, C#dim, D, G#dim.

Measures 12-17: First ending (1. A, 2. A), D, Bm, E7, A.

Measures 18-23: Chords D, Bm, C#dim, A7, D, G, Am.

Measures 24-28: Chords D7, D7, G, Am, D7, G D.C.

# French Quadrille No. 2

Edited by  
Robert A. Hudson

Quartet for Flute and Strings  
from The Social Orchestra

Music by  
Bosissio

# French Quadrille No. 2

## Violin 1

Edited by  
Robert A. Hudson

Quartet for Flute and Strings  
from The Social Orchestra

Music by  
Bosissio

7

14

21

# French Quadrille No. 2

## Flute

Edited by  
Robert A. Hudson

Quartet for Flute and Strings  
from The Social Orchestra

Music by  
Bosissio

# French Quadrille No. 2

## Violin 2

Edited by  
Robert A. Hudson

Quartet for Flute and Strings  
from The Social Orchestra

Music by  
Bosissio

# French Quadrille No. 2

## Viola

Edited by  
Robert A. Hudson

Quartet for Flute and Strings  
from The Social Orchestra

Music by  
Bosissio

9

17

# Piano

# French Quadrille No. 2

Edited by  
Robert A. Hudson

Quartet for Flute and Strings  
from The Social Orchestra

Music by  
Bosissio

Measures 1-6: C7, F, C7, F, C7, F

Measures 7-13: 7 C7, F, F, F, F, F, Edim, C7

Measures 14-20: 14 C7, C7, F, F, F, F(omit 5), Edim

Measures 21-24: 21 C7, C7, C7, F

# French Quadrille No. 3

Edited by  
Robert A. Hudson

Quartet for Flute and Strings  
from The Social Orchestra

Music by  
Bosissio

13

19

25

# Violin 1

# French Quadrille No. 3

Edited by  
Robert A. Hudson

Quartet for Flute and Strings  
from The Social Orchestra

Music by  
Bosissio

# Cello

# French Quadrille No. 3

Edited by  
Robert A. Hudson

Quartet for Flute and Strings  
from The Social Orchestra

Music by  
Bosissio

9

16

23

# Violin 2

# French Quadrille No. 3

Edited by  
Robert A. Hudson

Quartet for Flute and Strings  
from The Social Orchestra

Music by  
Bosissio

# Viola

# French Quadrille No. 3

Edited by  
Robert A. Hudson

Quartet for Flute and Strings  
from The Social Orchestra

Music by  
Bosissio

# Piano

# French Quadrille No. 3

Edited by  
Robert A. Hudson

Quartet for Flute and Strings  
from The Social Orchestra

Music by  
Bosissio

System 1: Chords: A, A, A, E6, E7, A

System 2: Chords: A, E, B7, E, E7, E7, A

System 3: Chords: E, A, A, A, E6, E7, A

System 4: Chords: A, E7, E, A, C#dim, D, A7

System 5: Chords: D, C#dim, D, A7, D

# French Quadrille No. 4

Edited by  
Robert A. Hudson

Quartet for Flute and Strings  
from The Social Orchestra

Music by  
Tolbeuque

# Violin 1 French Quadrille No. 4

Edited by  
Robert A. Hudson

Quartet for Flute and Strings  
from The Social Orchestra

Music by  
Tolbeuque

# Cello

# French Quadrille No. 4

Edited by  
Robert A. Hudson

Quartet for Flute and Strings  
from The Social Orchestra

Music by  
Tolbeauque

# Violin 2

# French Quadrille No. 4

Edited by  
Robert A. Hudson

Quartet for Flute and Strings  
from The Social Orchestra

Music by  
Tolbeauque

# Viola

# French Quadrille No. 4

Edited by  
Robert A. Hudson

Quartet for Flute and Strings  
from The Social Orchestra

Music by  
Tolbeauque

# French Quadrille No. 4

Edited by  
Robert A. Hudson

Quartet for Flute and Strings  
from The Social Orchestra

Music by  
Tolbeuque

Piano

Cello

D D D D Em D

7

A7 D F#7 Bm F#7 Bm G

14

Gdim7 F#7 Bm A7 D A7 D

21

Em D A7 D

# French Quadrille No. 5

Edited by  
Robert A. Hudson

Quartet for Flute and Strings  
from The Social Orchestra

anonymous

# Violin 1

# French Quadrille No. 5

Edited by  
Robert A. Hudson

Quartet for Flute and Strings  
from The Social Orchestra

anonymous

# Flute

# French Quadrille No. 5

Edited by  
Robert A. Hudson

Quartet for Flute and Strings  
from The Social Orchestra

anonymous

# Cello

# French Quadrille No. 5

Edited by  
Robert A. Hudson

Quartet for Flute and Strings  
from The Social Orchestra

anonymous

11

D.C.

# Violin 2

# French Quadrille No. 5

Edited by  
Robert A. Hudson

Quartet for Flute and Strings  
from The Social Orchestra

anonymous

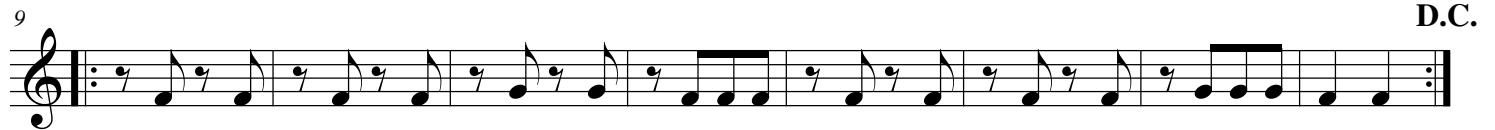

Viola

French Quadrille No. 5

Edited by  
Robert A. Hudson

Quartet for Flute and Strings  
from The Social Orchestra

anonymous

9

D.C.

# Piano

# French Quadrille No. 5

Edited by  
Robert A. Hudson

Quartet for Flute and Strings  
from The Social Orchestra

anonymous

G C G Dm7 Dm7 G(omit5) G Dm7 G

9 Dm Dm A7 Dm Dm Dm A7 Dm D.C.

# La Sérénade

Edited by  
Robert A. Hudson

Quartet for Flute and Strings  
from The Social Orchestra

Music by  
Franz Schubert

**Andante**

Violin 1

Flute

Violin 2

Bass

*p*

*p*

*p*

7

7

7

13

19

25

# Violin 1

# La Sérénade

Edited by  
Robert A. Hudson

Quartet for Flute and Strings  
from The Social Orchestra

Music by  
Franz Schubert

Andante

4

3

3

3

2

*p*

11

3

3

3

2

19

3

3

25

3

3

*ff*

31

2

3

38

3

*pp*

# Flute

# La Sérénade

Edited by  
Robert A. Hudson

Quartet for Flute and Strings  
from The Social Orchestra

Music by  
Franz Schubert

Andante

8 *p* 3 3

16 2 3

24 3 *p*

30 *ff* *p*

37 3 *pp*

# Cello

# La Sérénade

Edited by  
Robert A. Hudson

Quartet for Flute and Strings  
from The Social Orchestra

Music by  
Franz Schubert

Andante

*p*

7

13

19

25

*ff*

31

*p*

38

*pp*

# Violin 2

# La Sérénade

Edited by  
Robert A. Hudson

Quartet for Flute and Strings  
from The Social Orchestra

Music by  
Franz Schubert

Andante

*p*

7

13

19

25

*ff*

31

*p*

39

*pp*

# Viola

# La Sérénade

Edited by  
Robert A. Hudson

Quartet for Flute and Strings  
from The Social Orchestra

Music by  
Franz Schubert

Andante

# Piano

# La Sérénade

Edited by  
Robert A. Hudson

Quartet for Flute and Strings  
from The Social Orchestra

Music by  
Franz Schubert

Andante

*p*

7

13

19

25

ff

ff

31

p

p

38

pp

pp

# Happy Land

Edited by  
Robert A. Hudson

Quartet for Flute and Strings  
from The Social Orchestra

Music by  
Edward Francis Rimbault

**Moderato**

Violin 1  
Flute  
Violin 2  
Bass

This block contains the first five measures of the score. The key signature is two sharps (F# and C#), and the time signature is 3/4. The Violin 1 and Flute parts play a melodic line of eighth and quarter notes. The Flute part includes two triplet markings (indicated by a '3' below the notes) in measures 3 and 4. The Violin 2 part plays a steady accompaniment of quarter notes. The Bass part plays a simple eighth-note accompaniment.

This block contains measures 6 through 10 of the score. The Violin 1 and Flute parts continue their melodic lines. The Flute part features a trill in measure 8, marked with a 'tr' above the notes. The Violin 2 part continues with its quarter-note accompaniment, which includes some slurs in measures 8 and 9. The Bass part continues with its eighth-note accompaniment.

23

29

# Violin 1

# Happy Land

Edited by  
Robert A. Hudson

Quartet for Flute and Strings  
from The Social Orchestra

Music by  
Edward Francis Rimbault

**Moderato**

Flute

# Happy Land

Edited by  
Robert A. Hudson

Quartet for Flute and Strings  
from The Social Orchestra

Music by  
Edward Francis Rimbault

Moderato

# Cello

# Happy Land

Edited by  
Robert A. Hudson

Quartet for Flute and Strings  
from The Social Orchestra

Music by  
Edward Francis Rimbault

**Moderato**

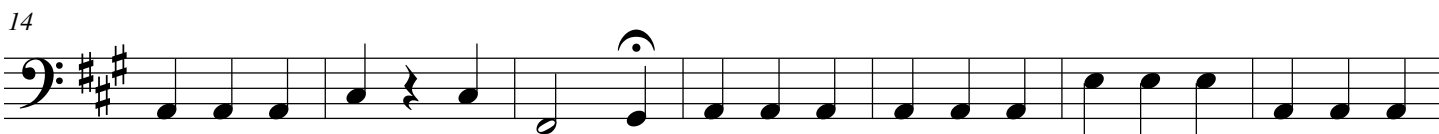
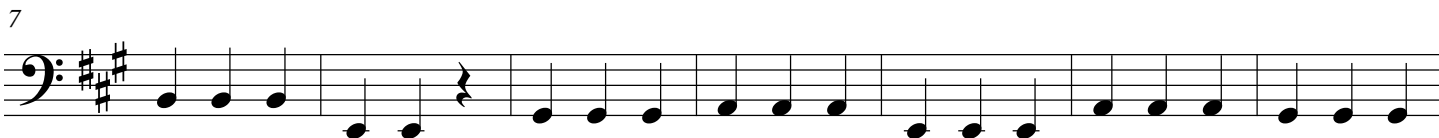

*a tempo*

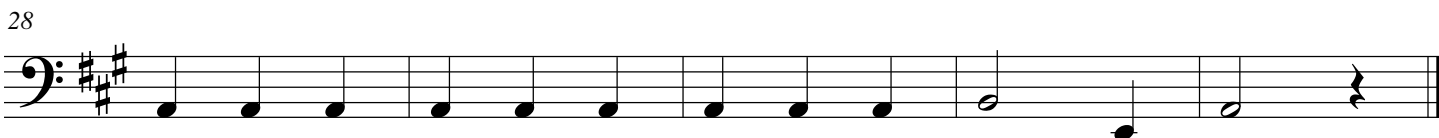
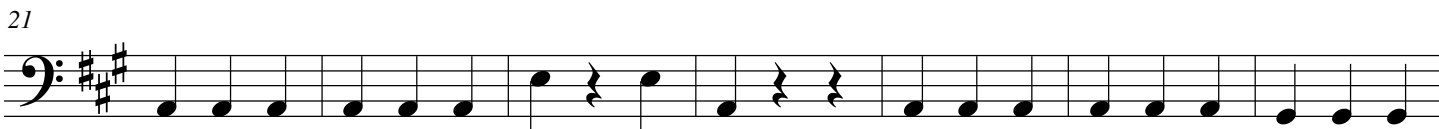

# Violin 2

# Happy Land

Edited by  
Robert A. Hudson

Quartet for Flute and Strings  
from The Social Orchestra

Music by  
Edward Francis Rimbault

**Moderato**

# Viola

# Happy Land

Edited by  
Robert A. Hudson

Quartet for Flute and Strings  
from The Social Orchestra

Music by  
Edward Francis Rimbault

**Moderato**

# Piano

# Happy Land

Edited by  
Robert A. Hudson

Quartet for Flute and Strings  
from The Social Orchestra

Music by  
Edward Francis Rimbault

**Moderato**      A      E7      A (omit 5)      A      A      E      B7

8      E      E7      A      E7      A      E7

14      A      A      C#7      F#m      E7      A      A      E7      A (omit 5)

*a tempo*

21      A      A      E7      A      A      A      E7

28      A      A      A      E7      A (omit 5)