Concerto
à
Violoncello Conc.
Violino 1mo
Violino 2do
Viola
è
Basso

Del Sig: Gius: Haydn.

Violoncello &c.

Allegretto

Concerto

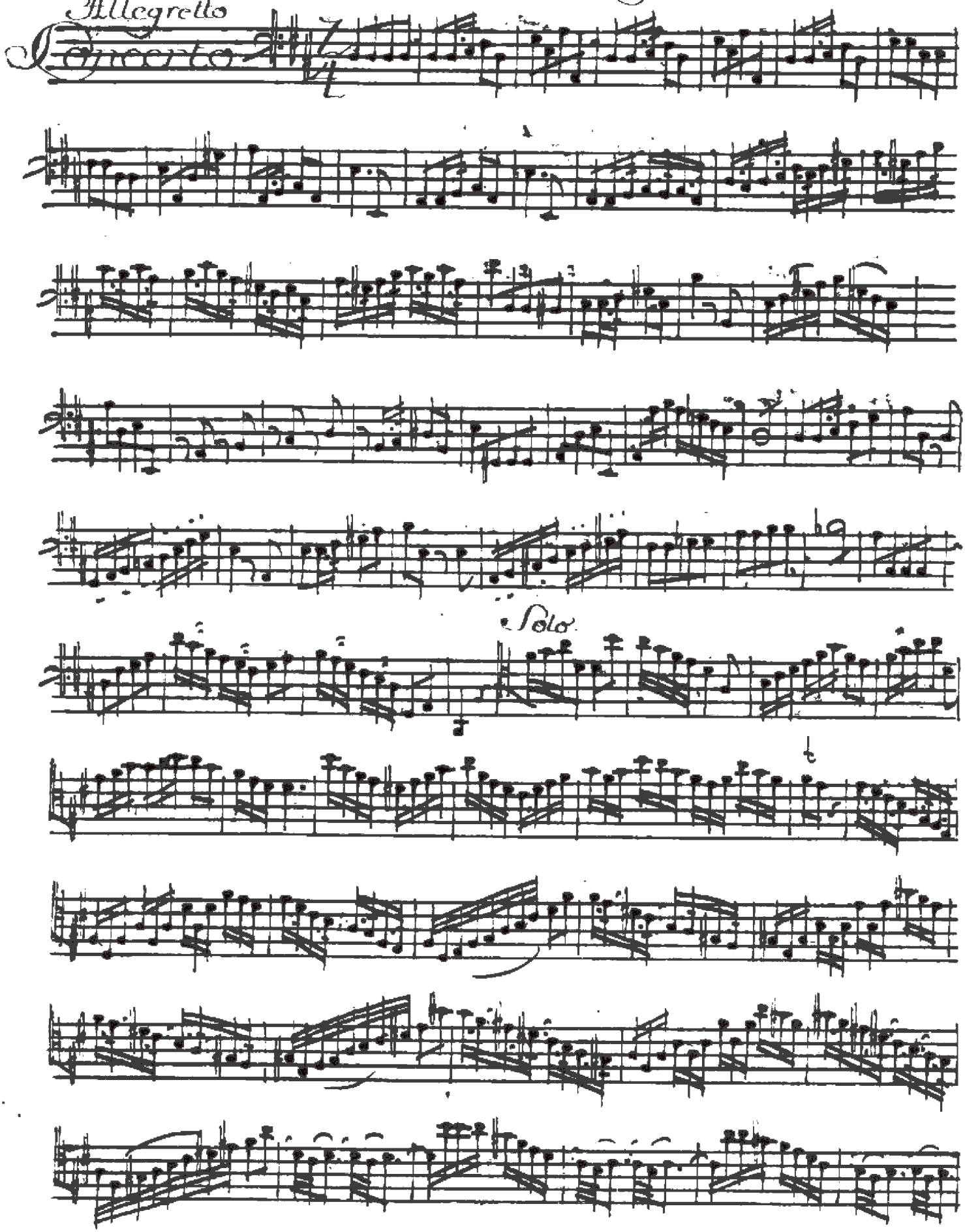

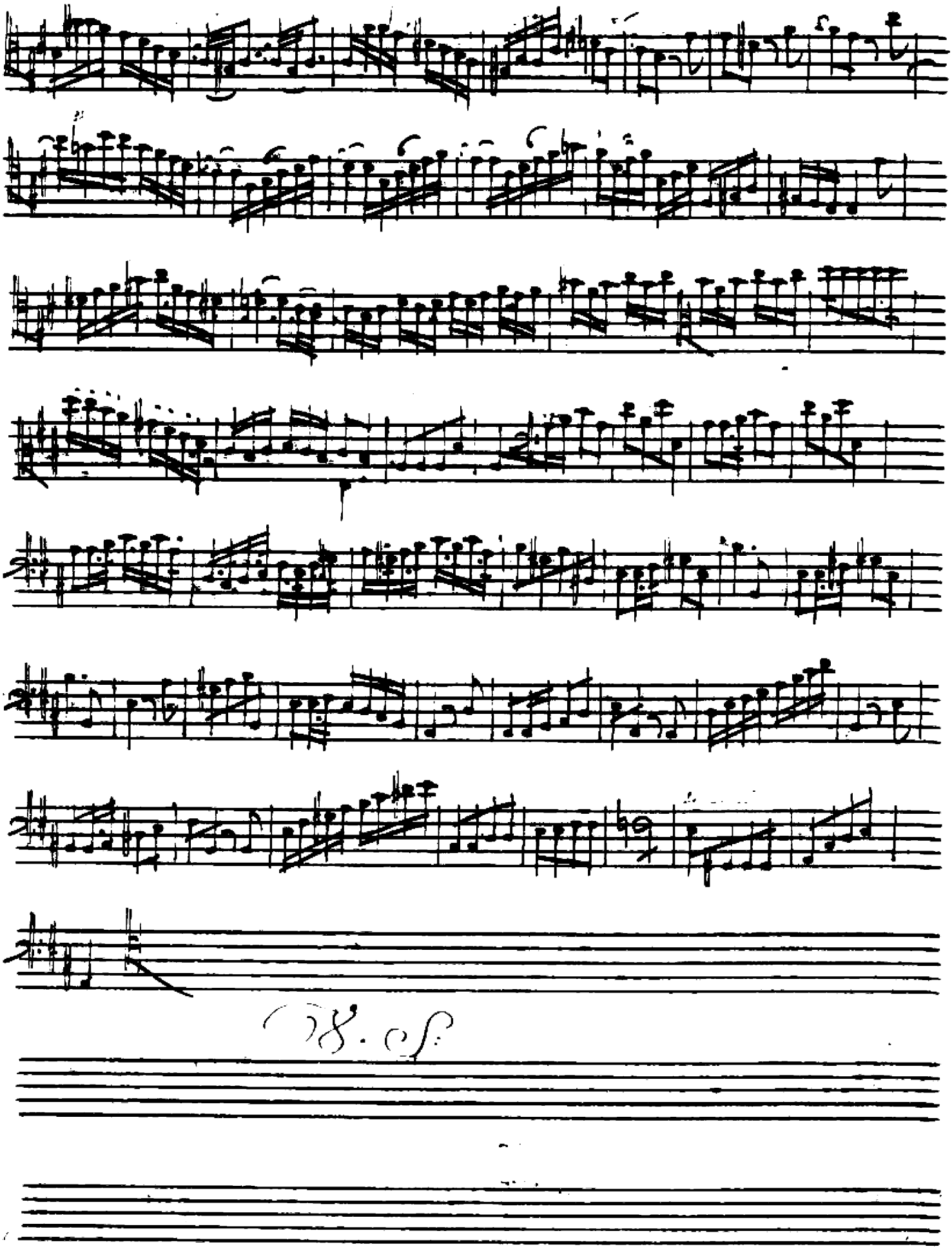

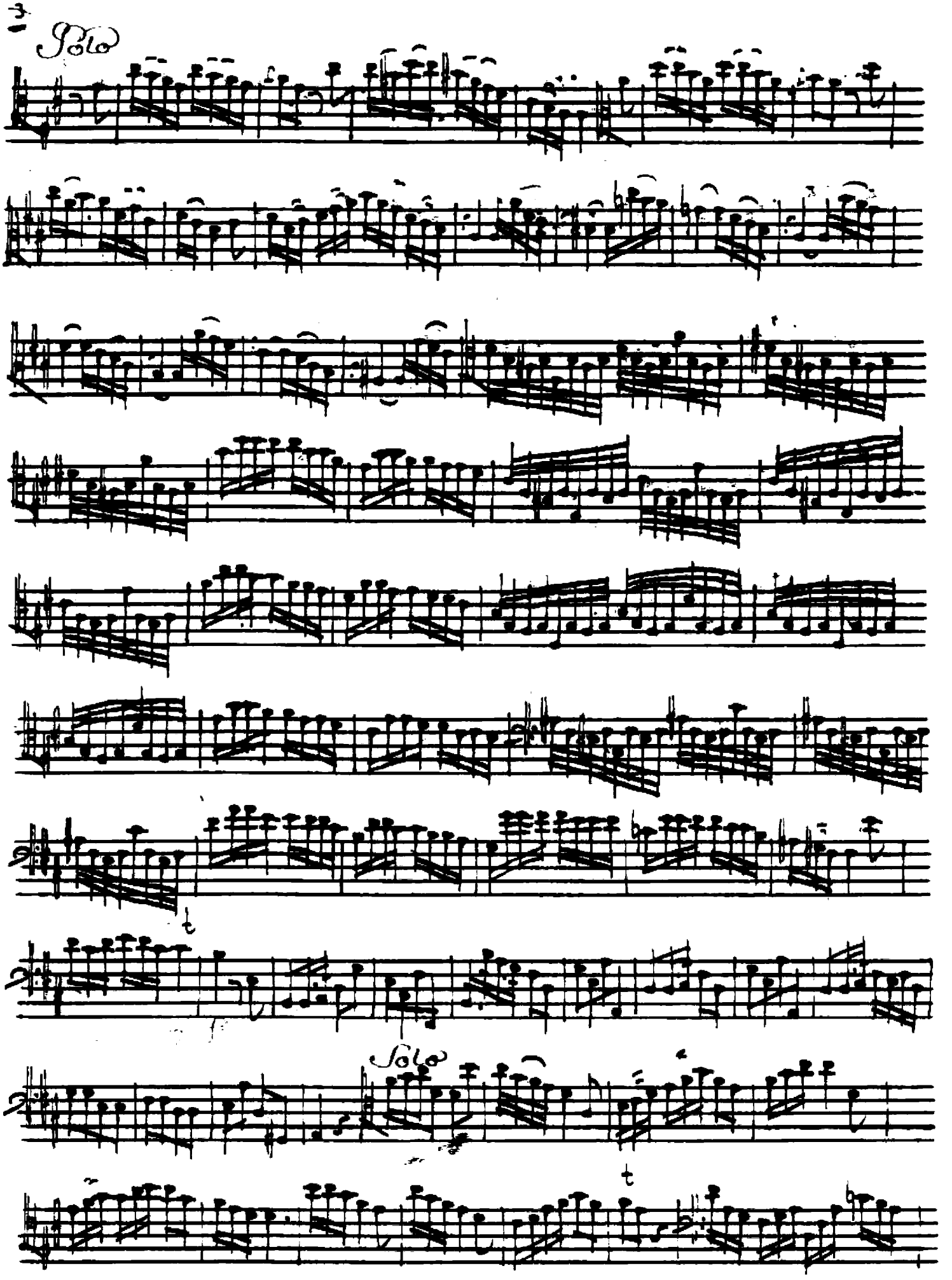
3
Solo
Solo

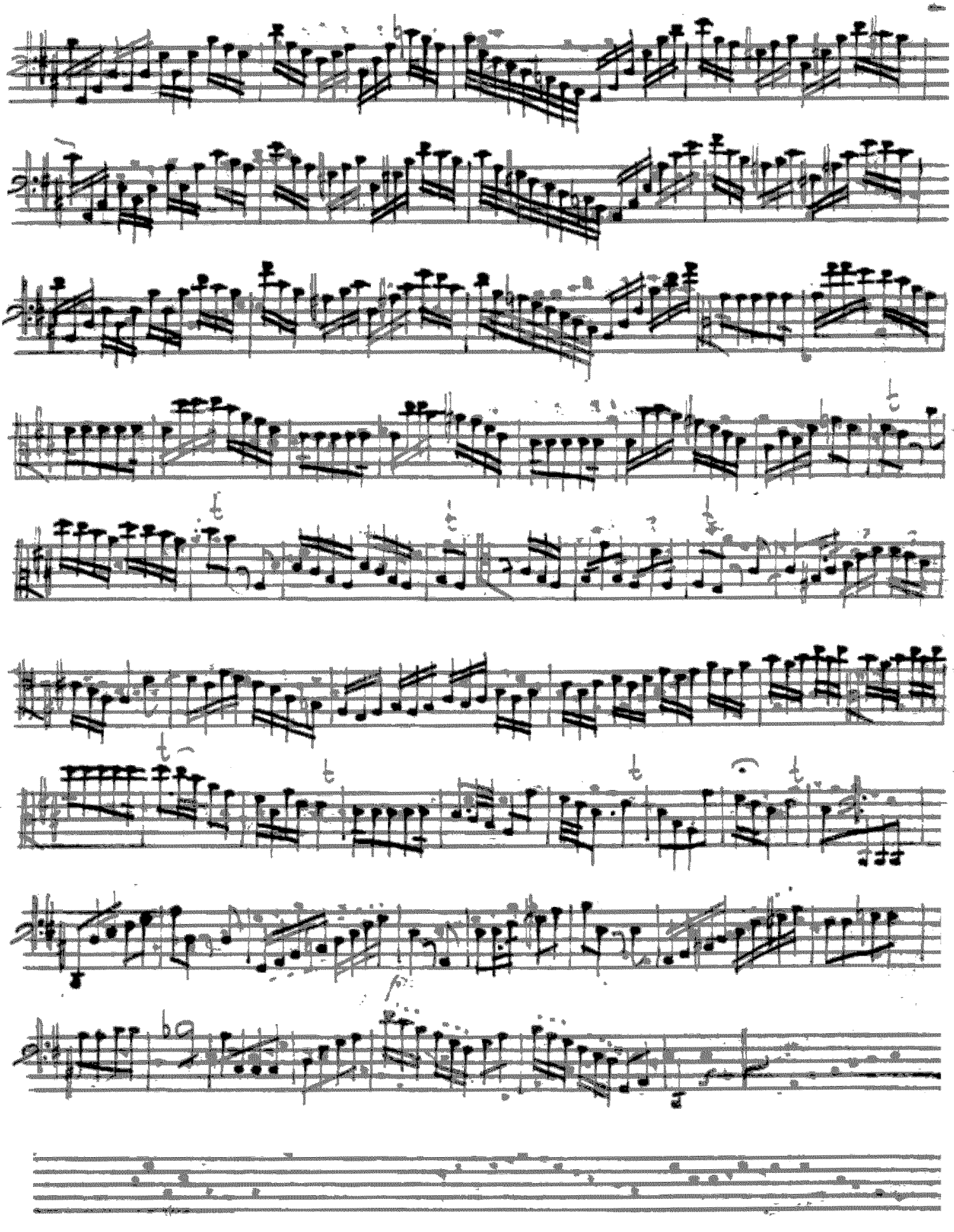

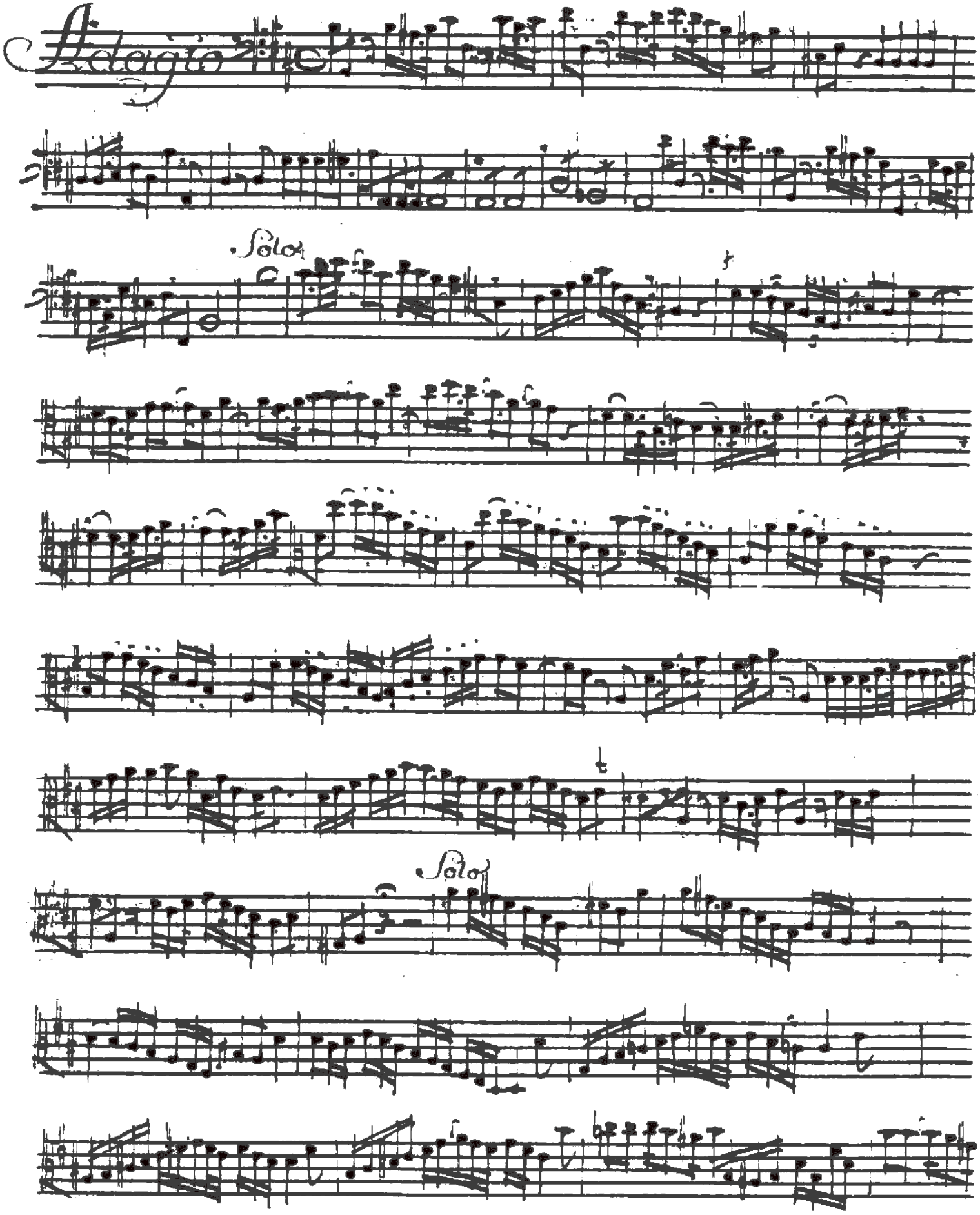
Adagio
Solo
f
Solo

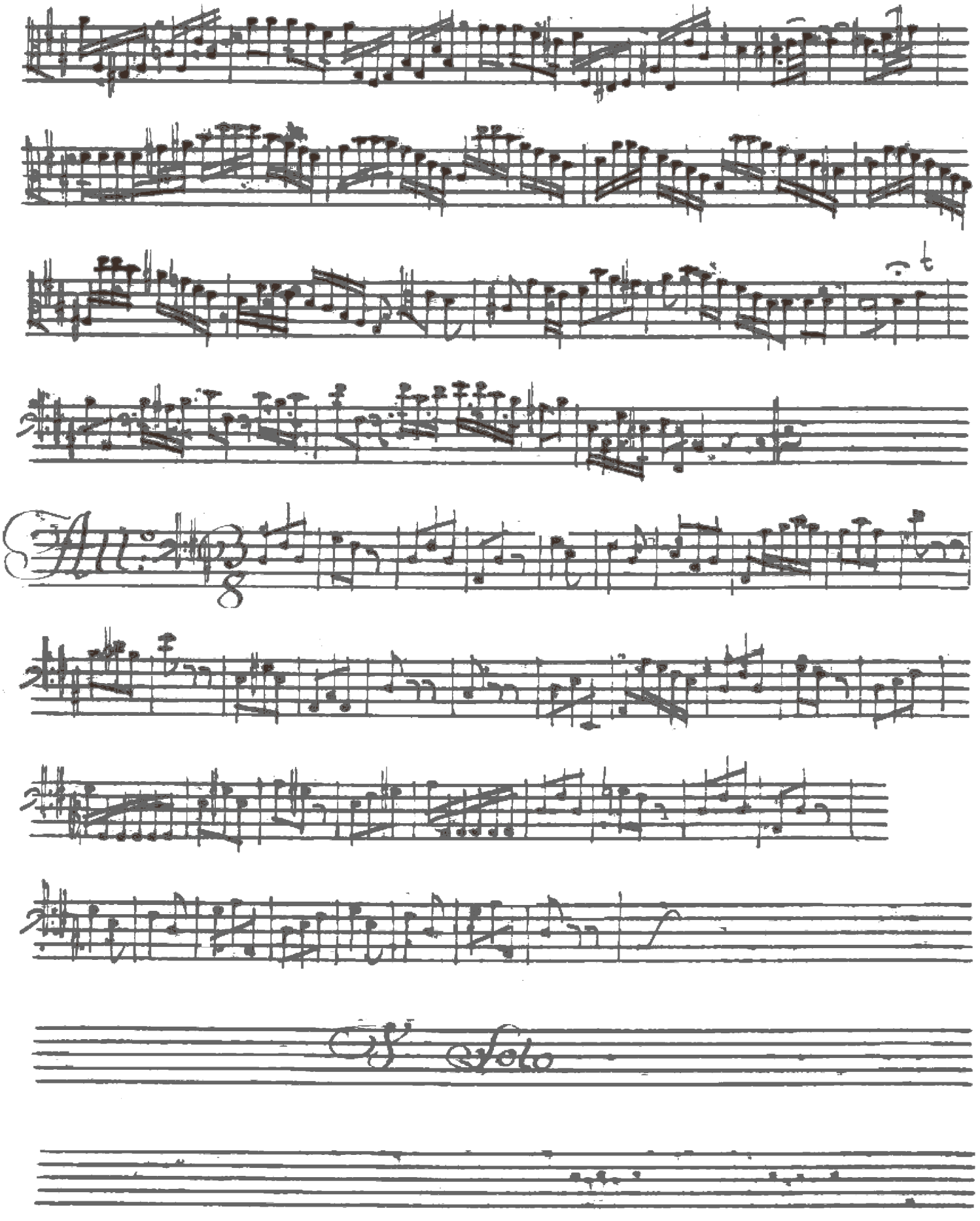
All.o
8
Solo

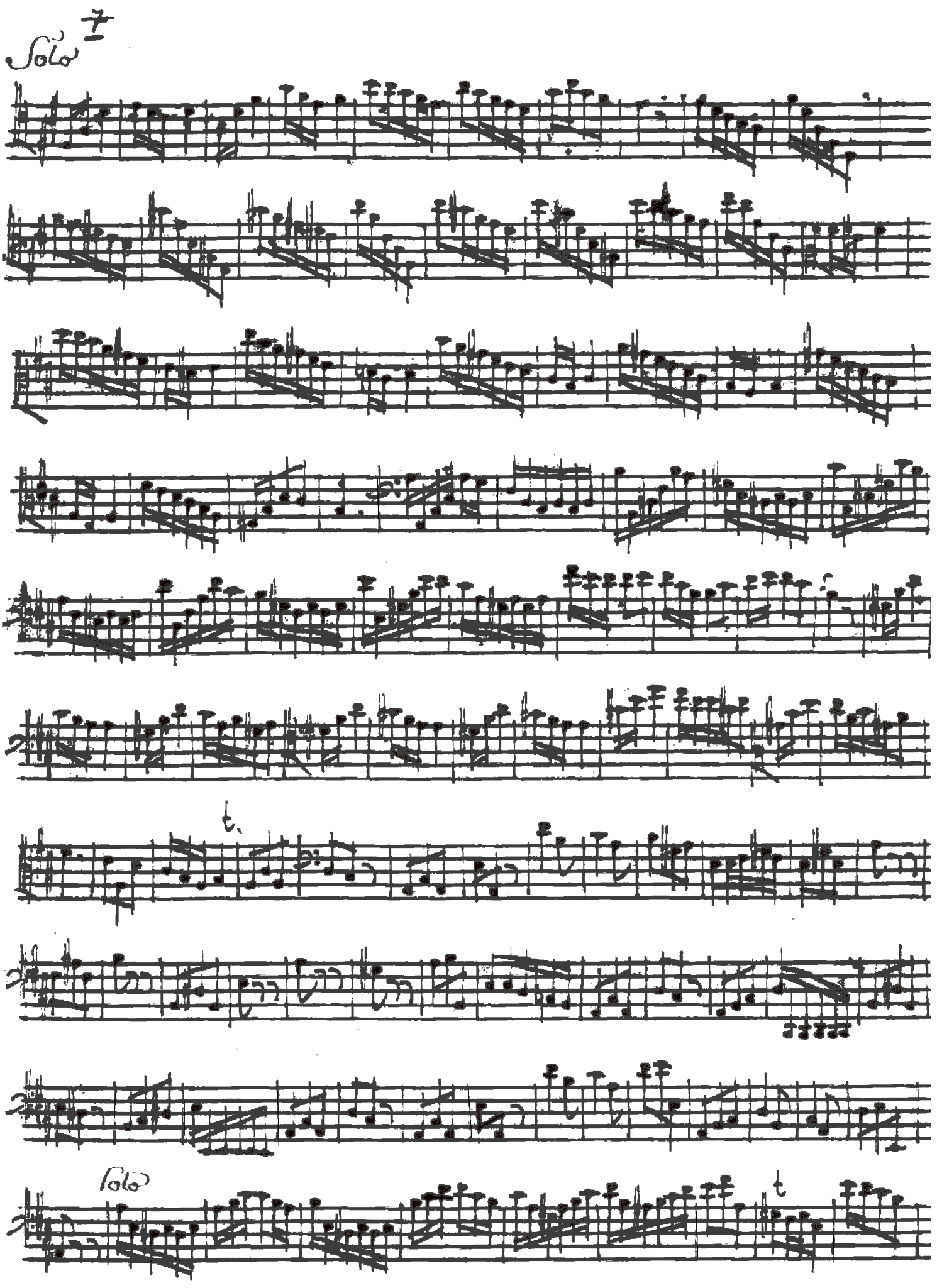
Solo
7
t.
Solo
t

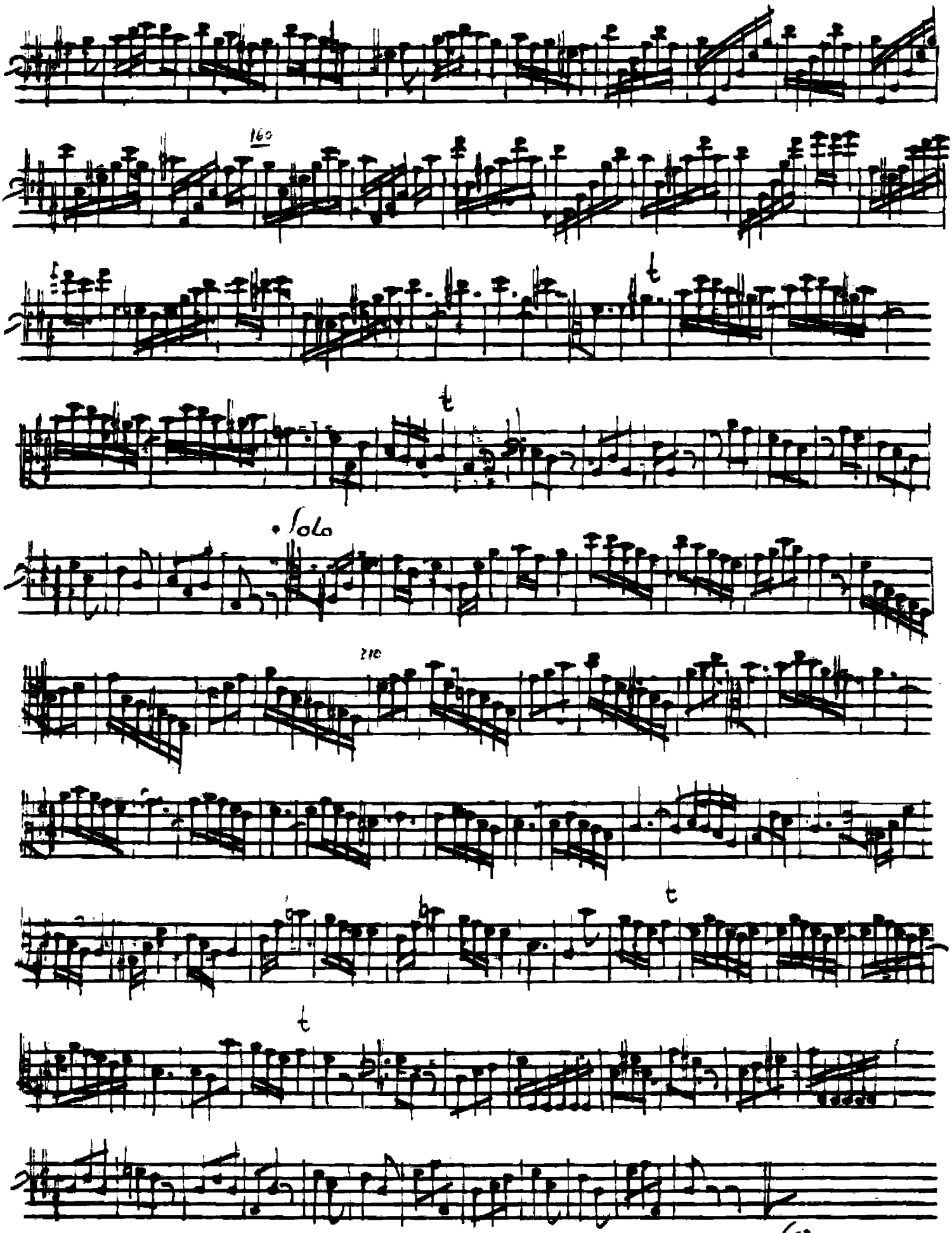
160
t
t
• Solo
210
t
t

VIOLIN I

Costanzi, Giovanni Battista

Konzert Nr. 2 D-Dur

für Violoncello, Streichorchester
und Basso continuo
Hob. VII b:4

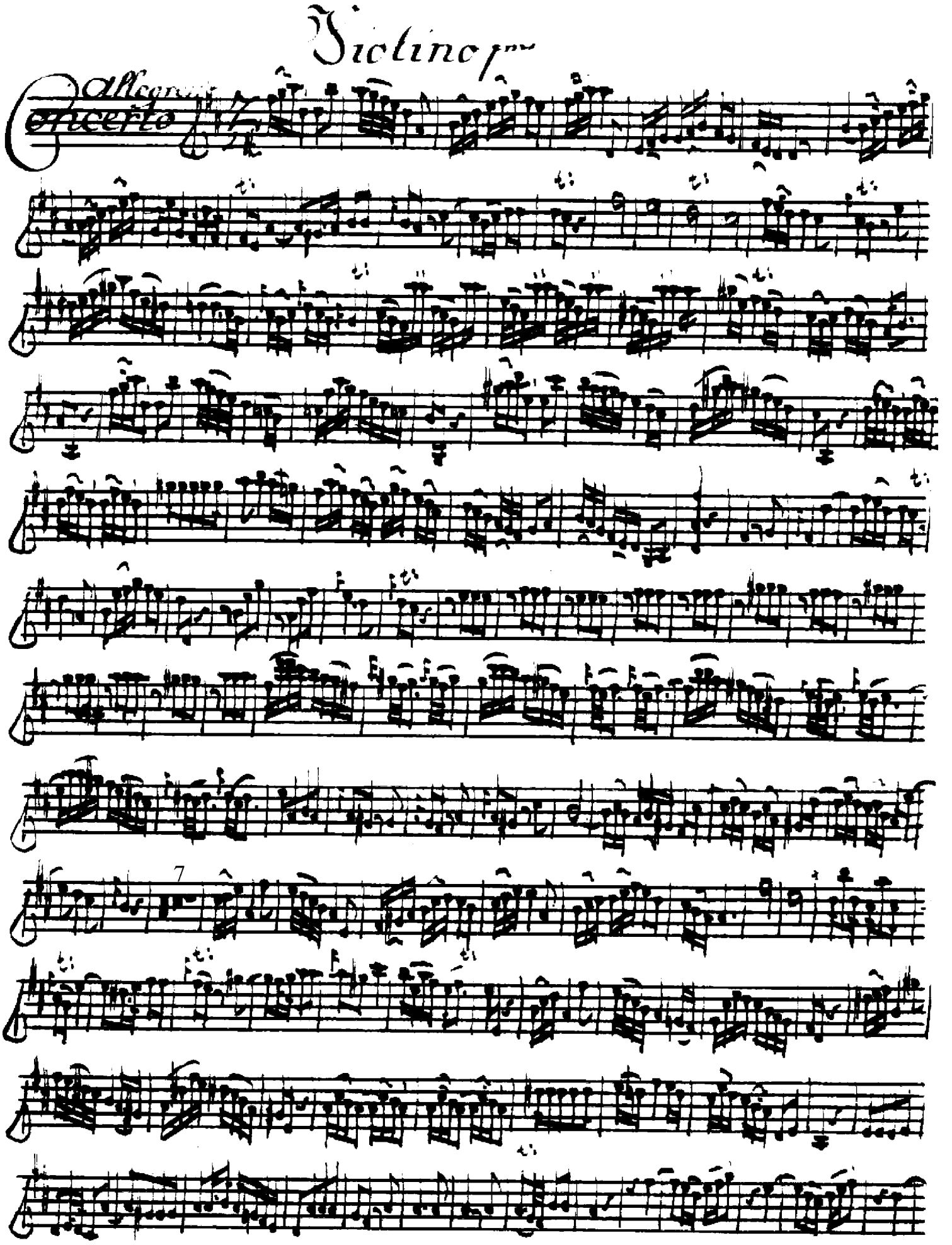
Violino 1mo
Allegro
Concerto
7

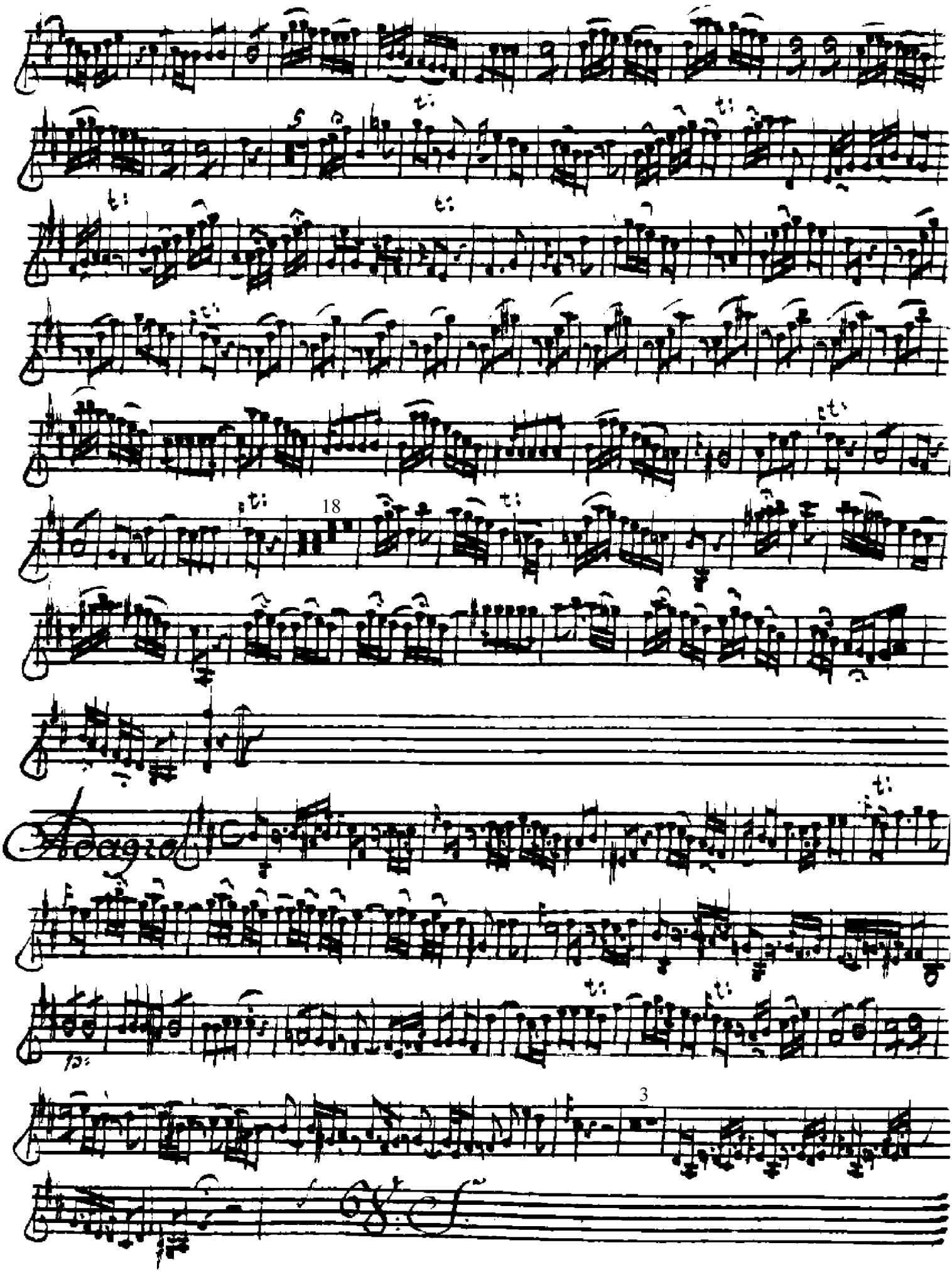
18
Adagio
3

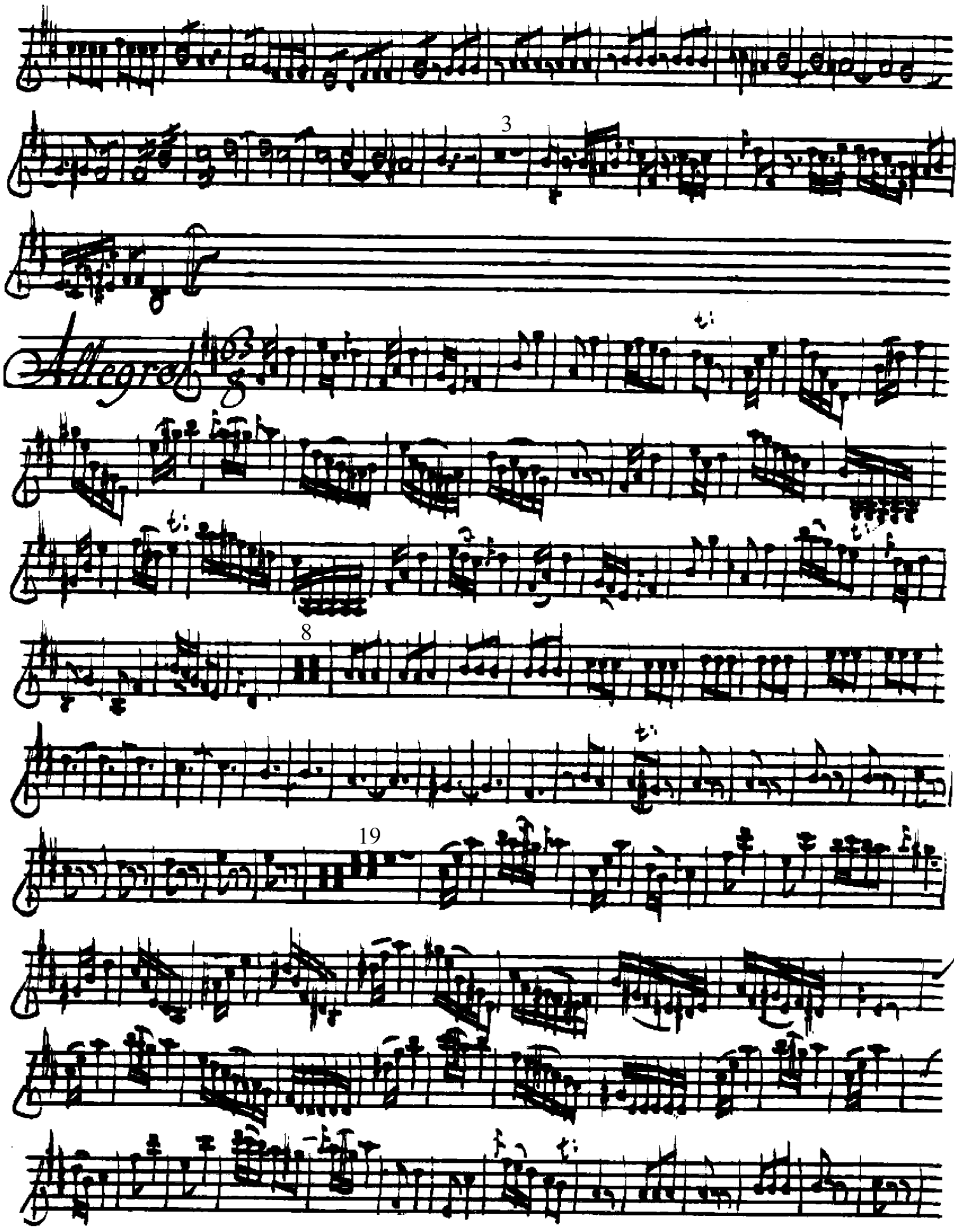
3
Allegro
8
19

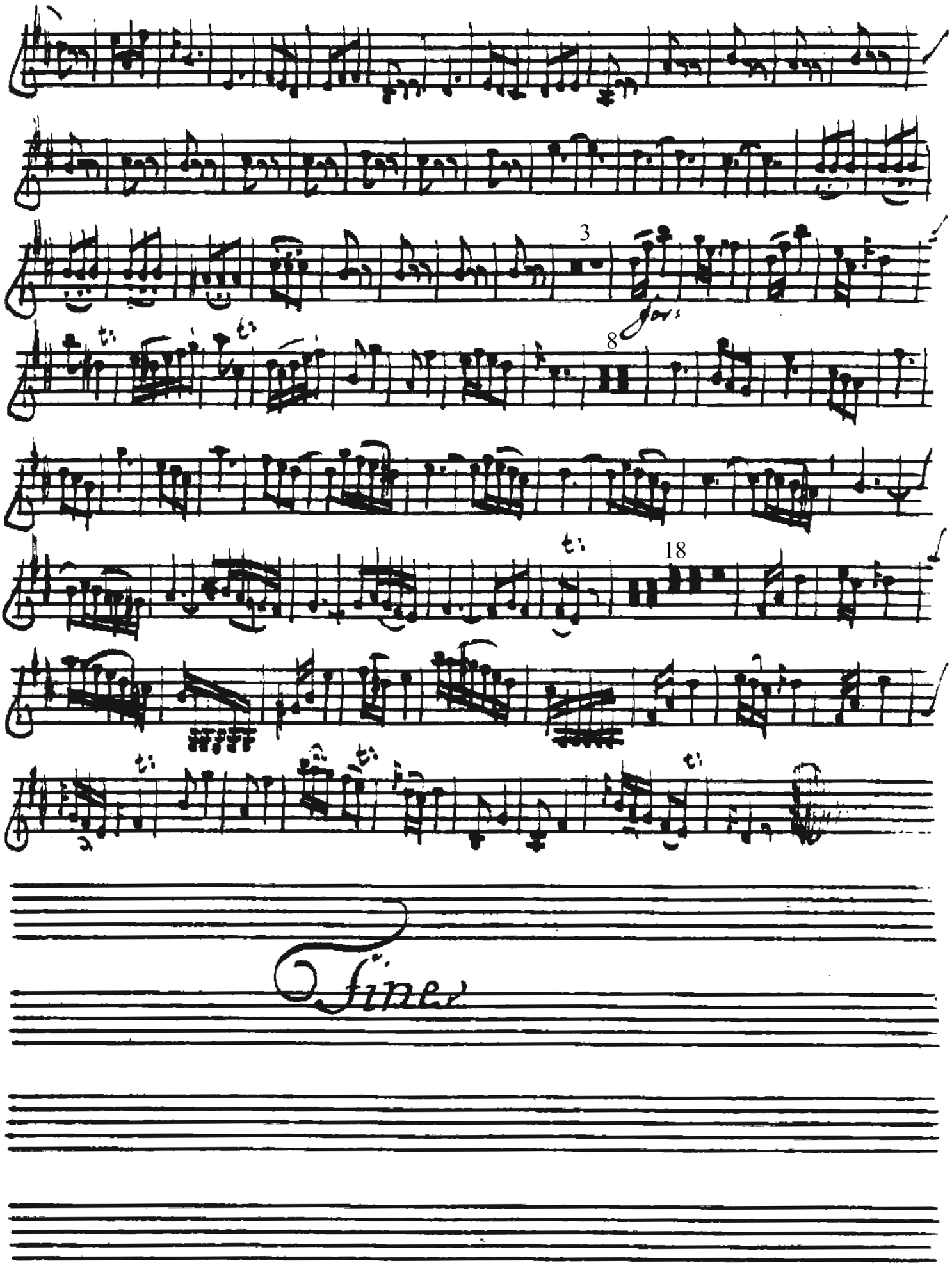
3
8
18
Fine

VIOLIN II

Costanzi, Giovanni Battista

Konzert Nr. 2 D-Dur

für Violoncello, Streichorchester
und Basso continuo
Hob. VII b:4

Violino 2: Rip

allegretto

Concerto

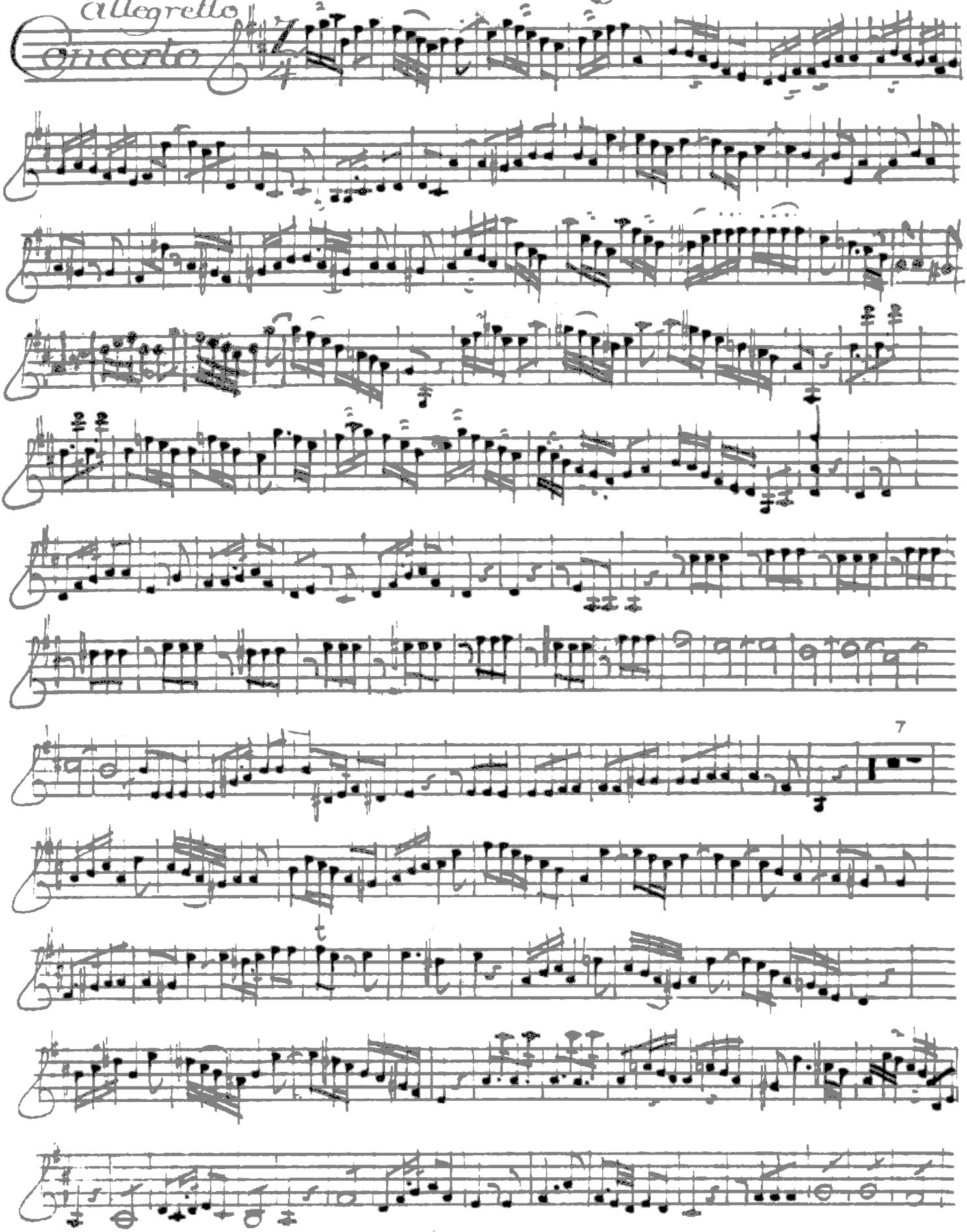

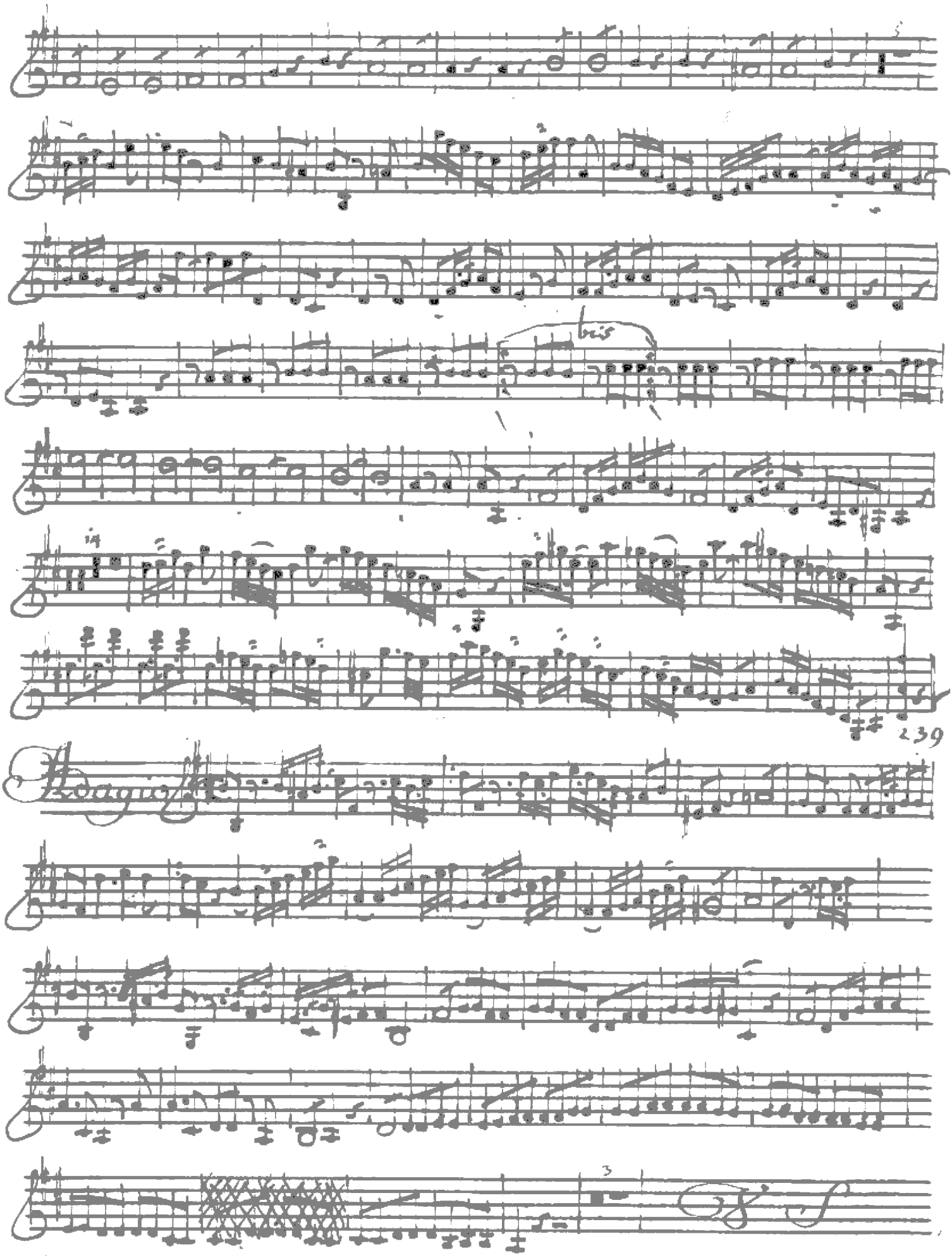
tris
14
239
Adagio
3

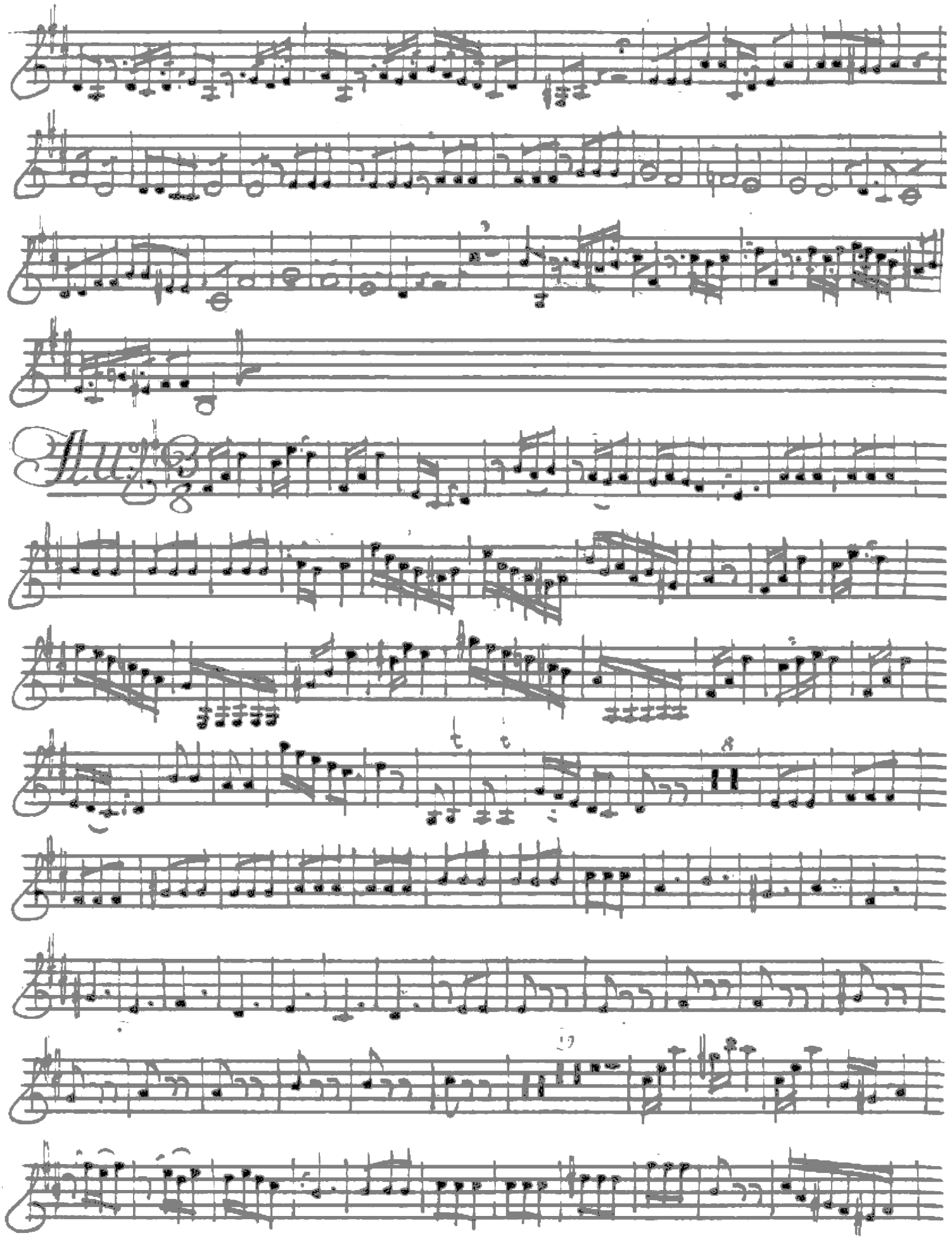

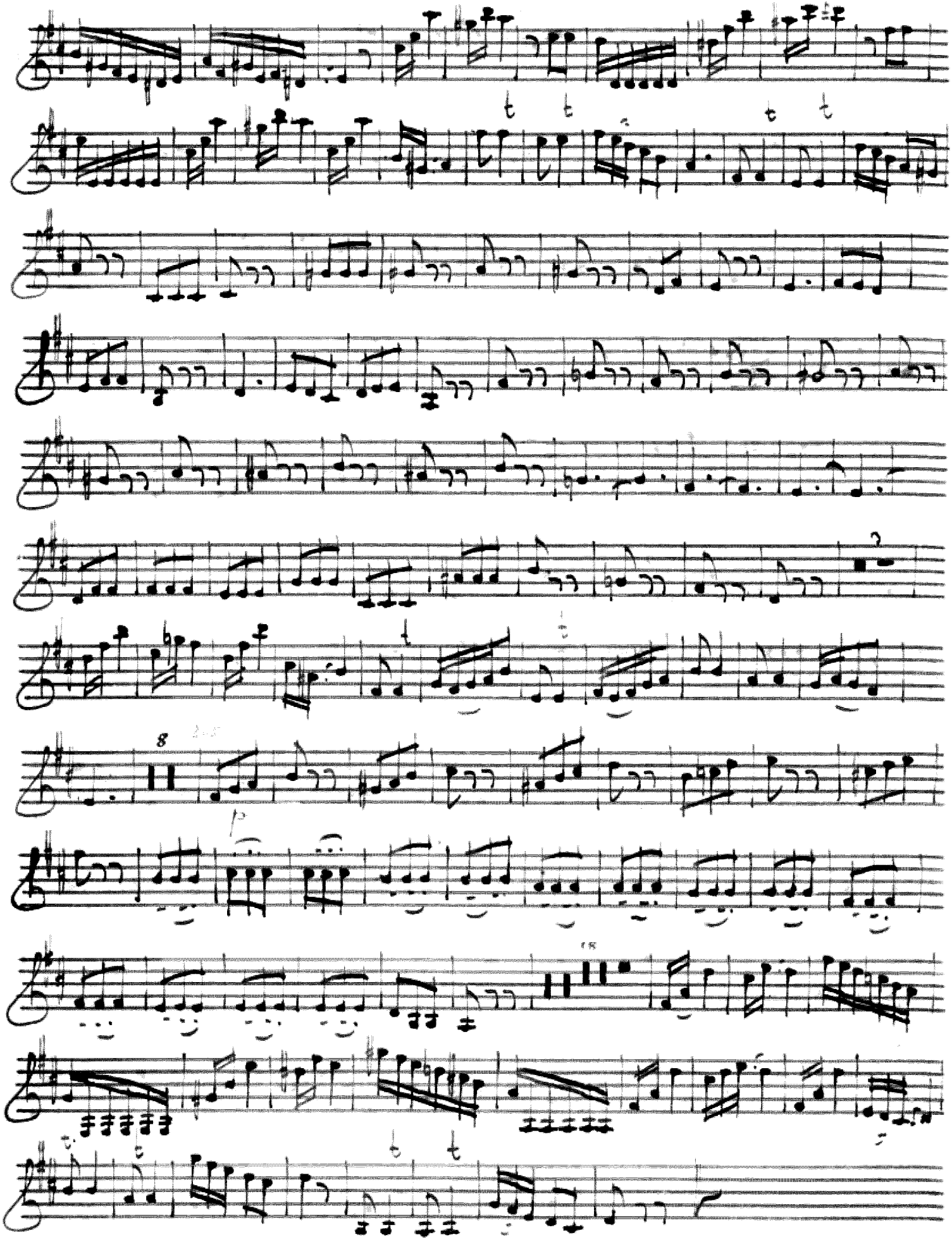

Viola

Costanzi, Giovanni Battista

Konzert Nr. 2 D-Dur

für Violoncello, Streichorchester
und Basso continuo
Hob. VII b:4

Viola

Allegretto

Concerto

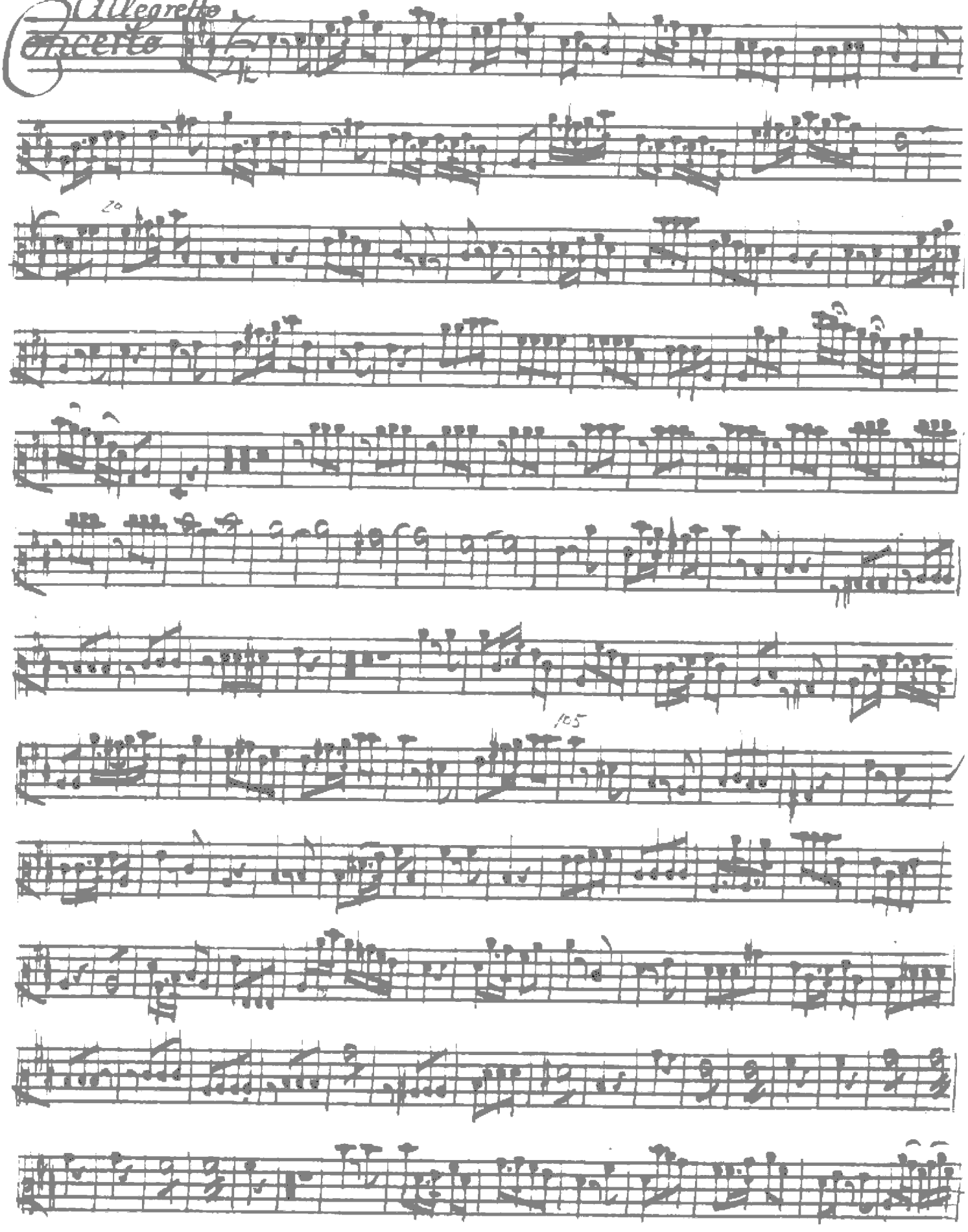

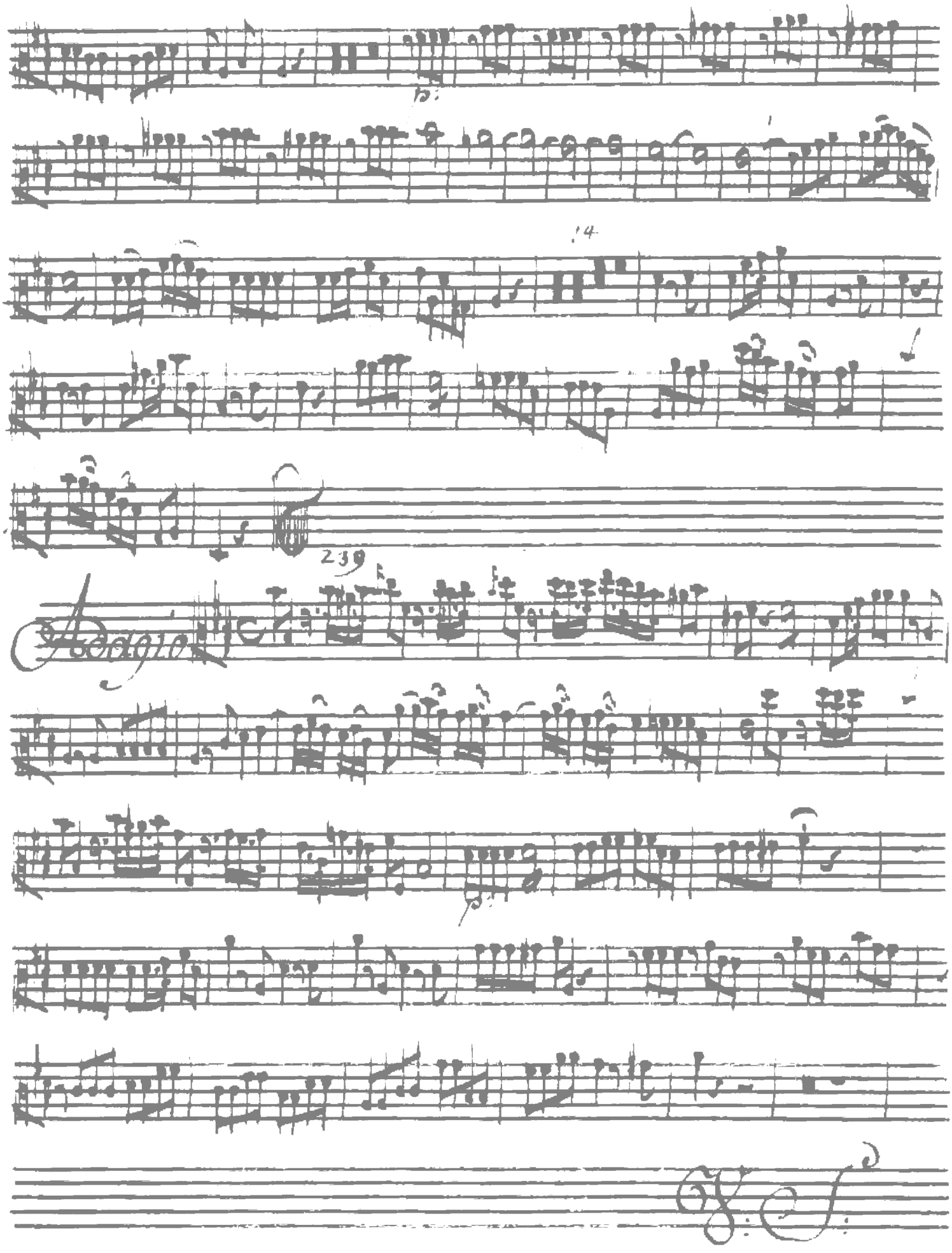
239
Adagio

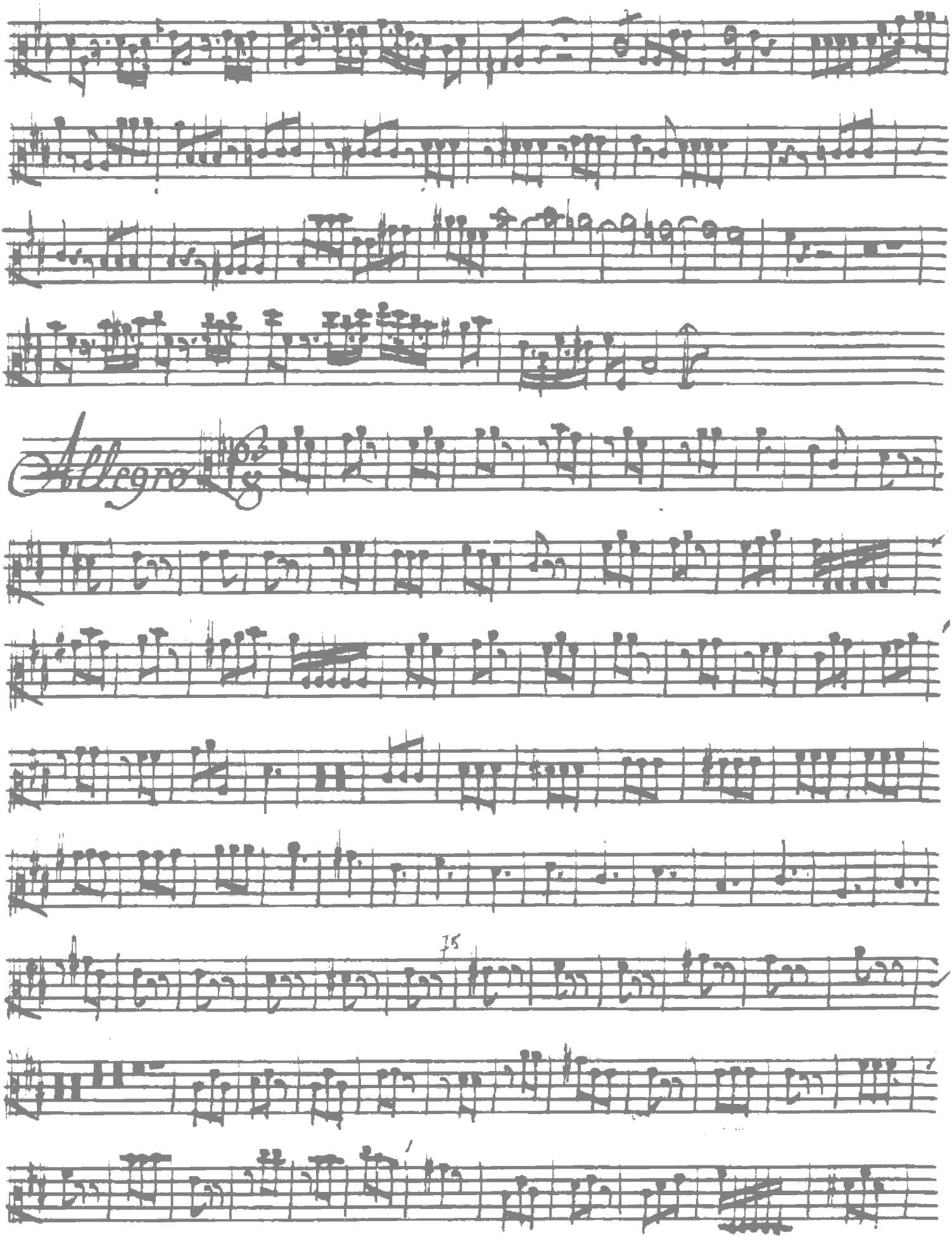
Allegro
15

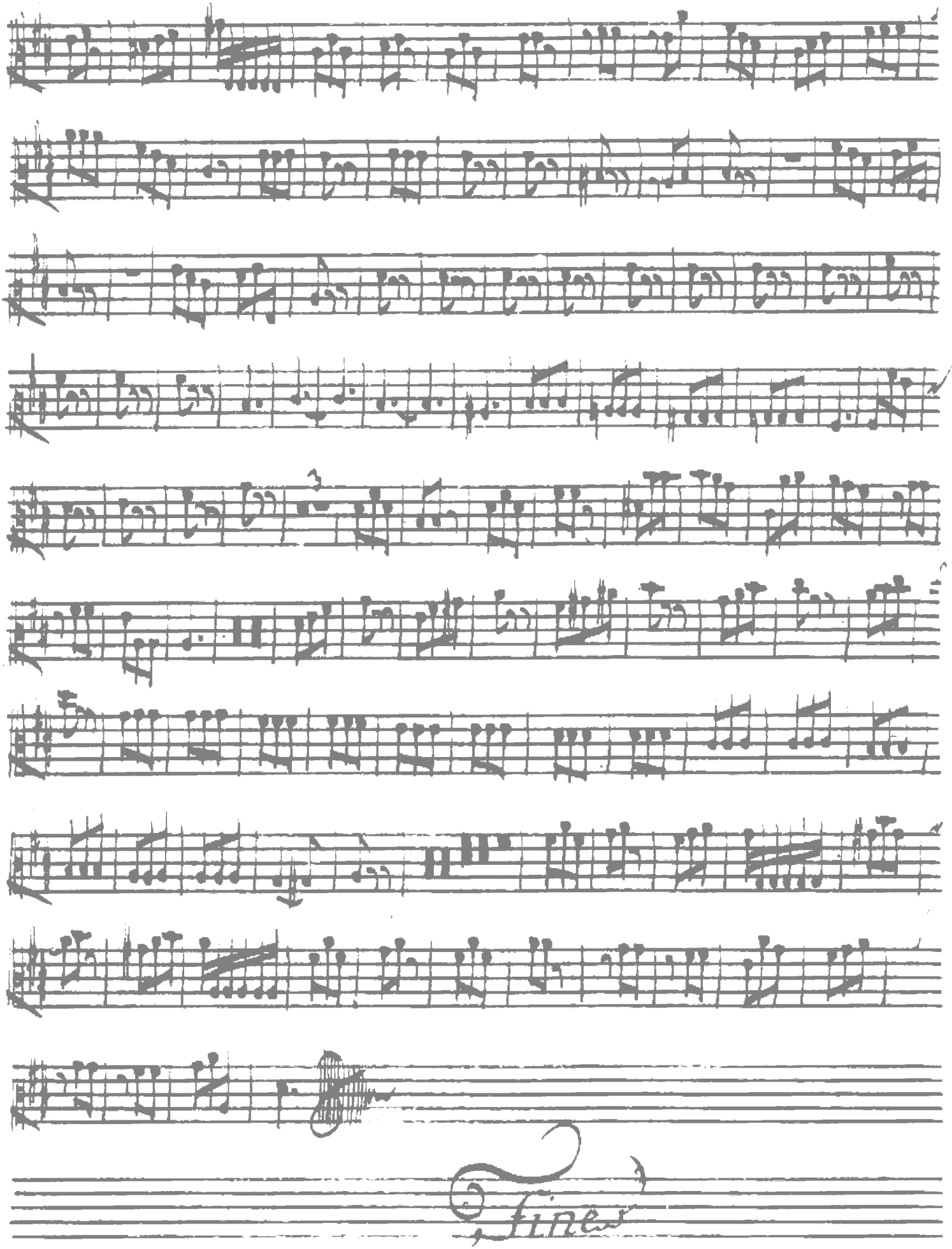
fine

Del Sig: Pius: Haydn

Basso

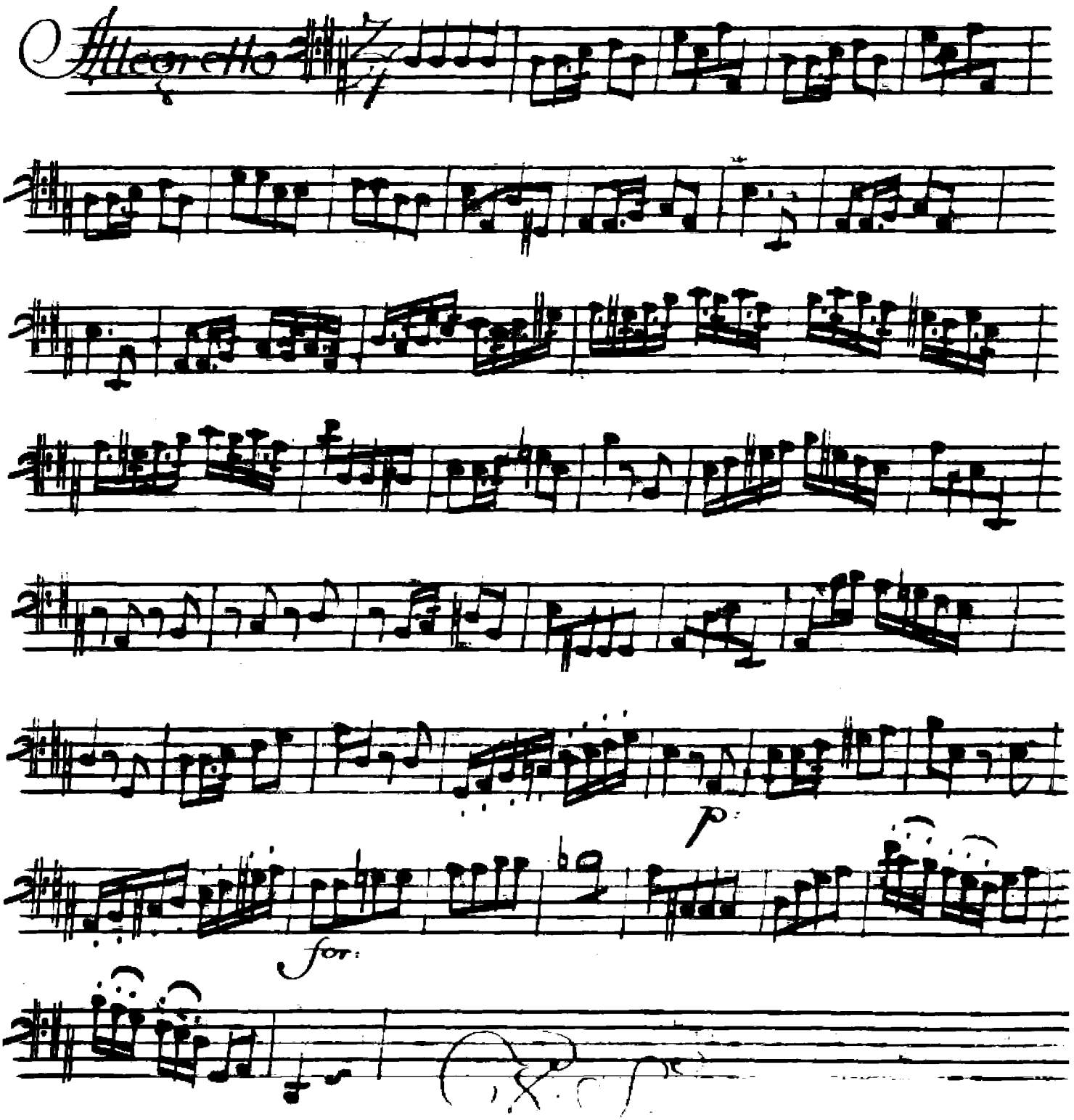

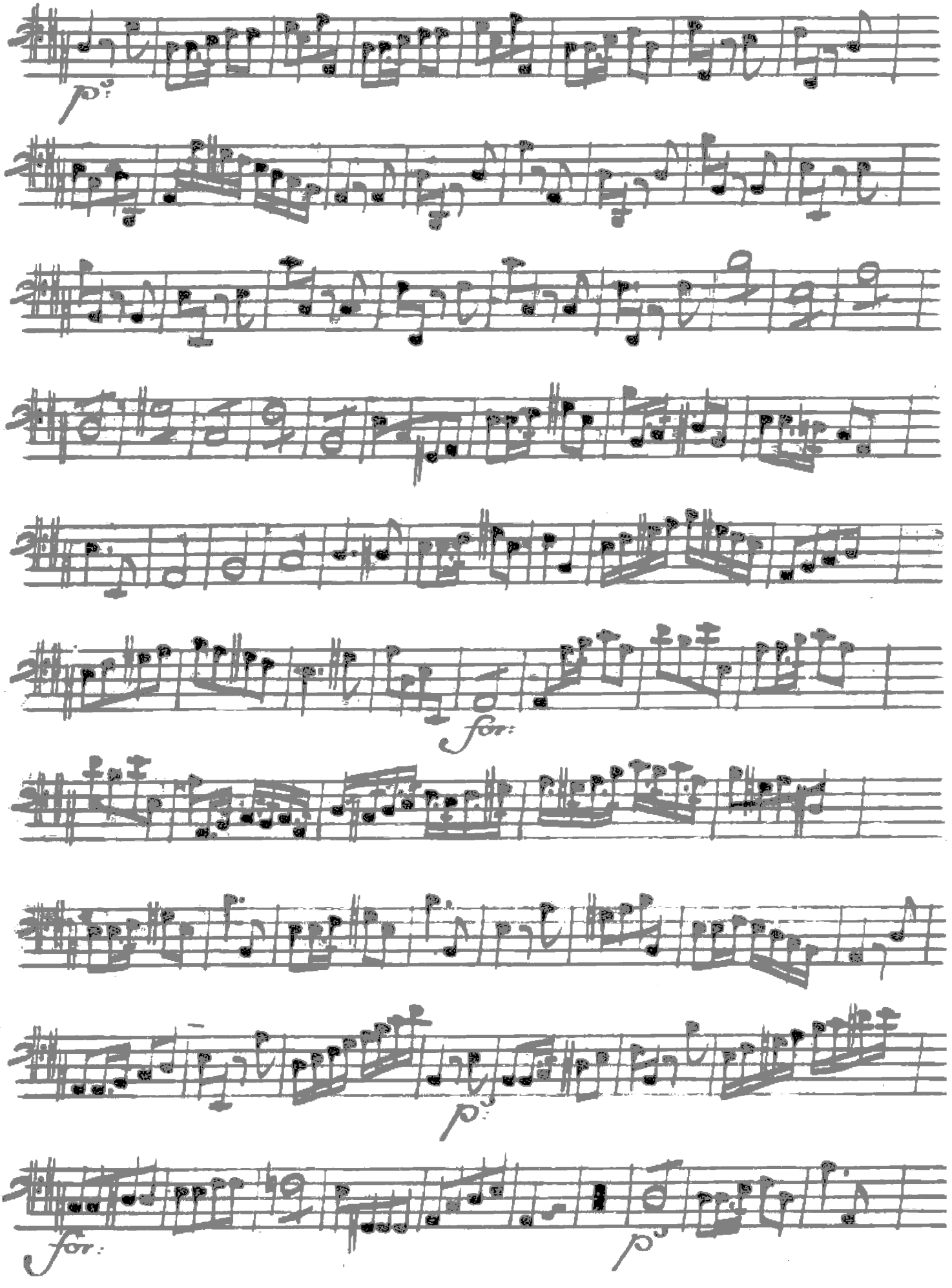
p
for:
for:
p
p

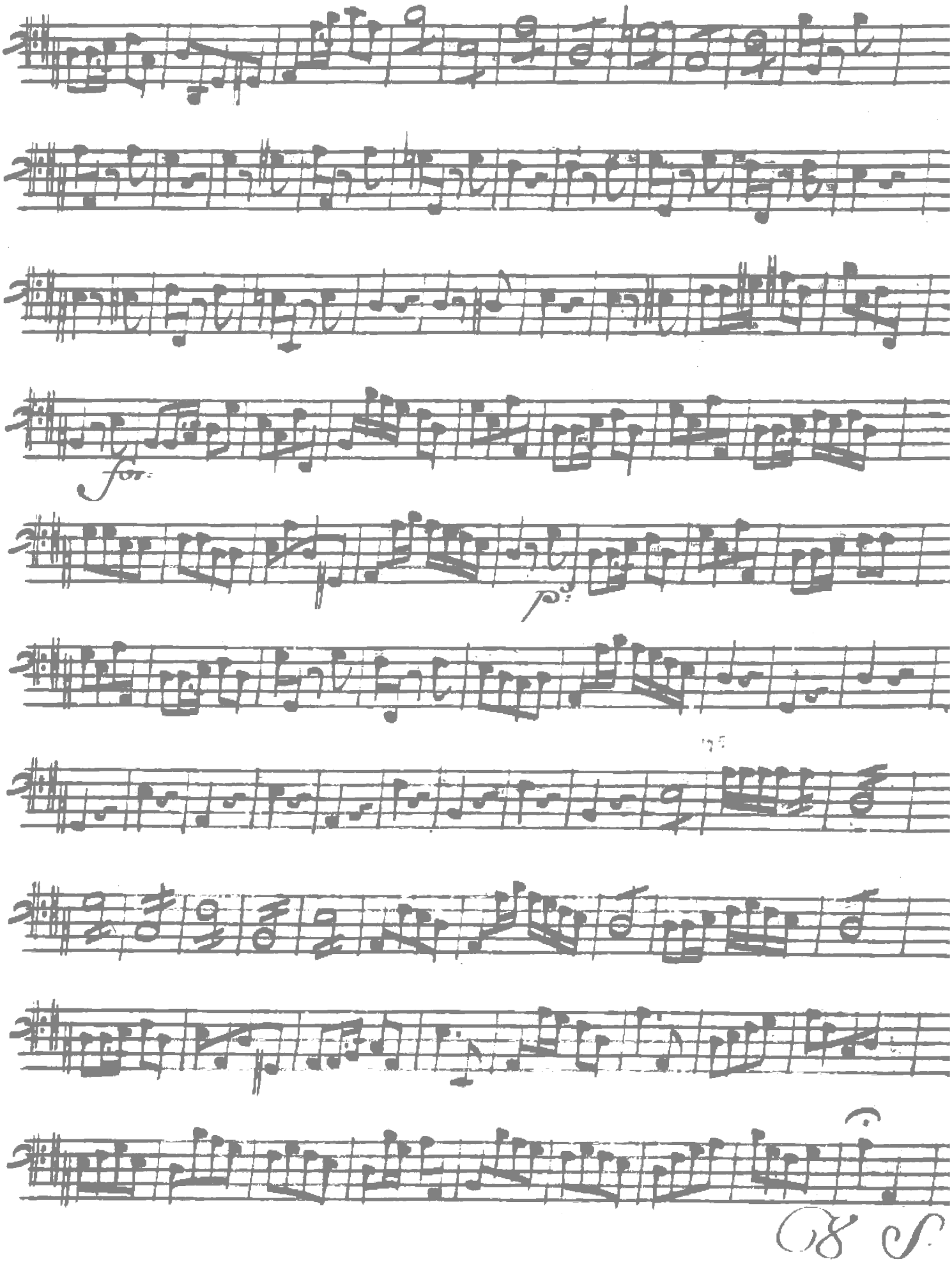
for:
p:

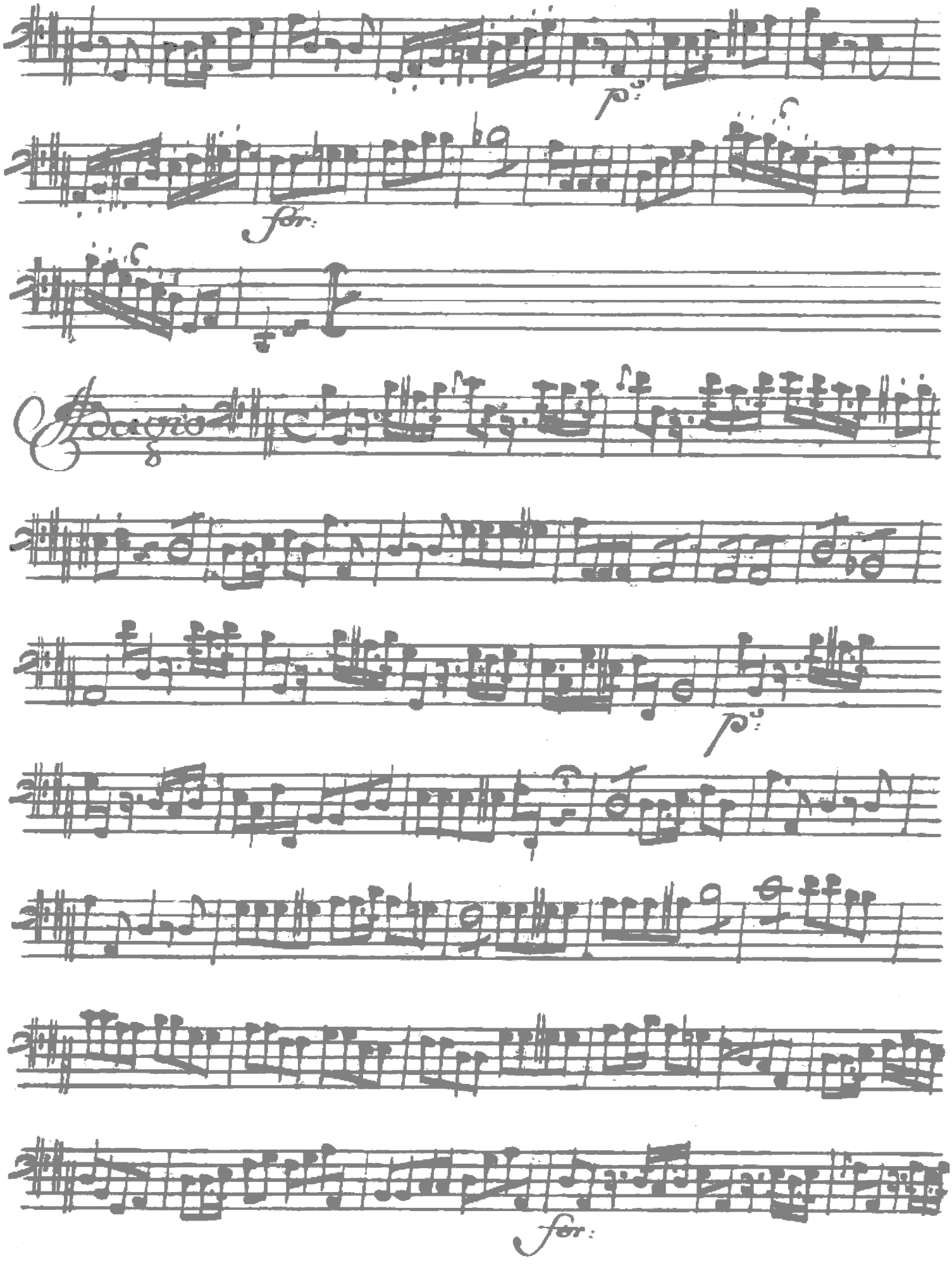
p
for:
for:

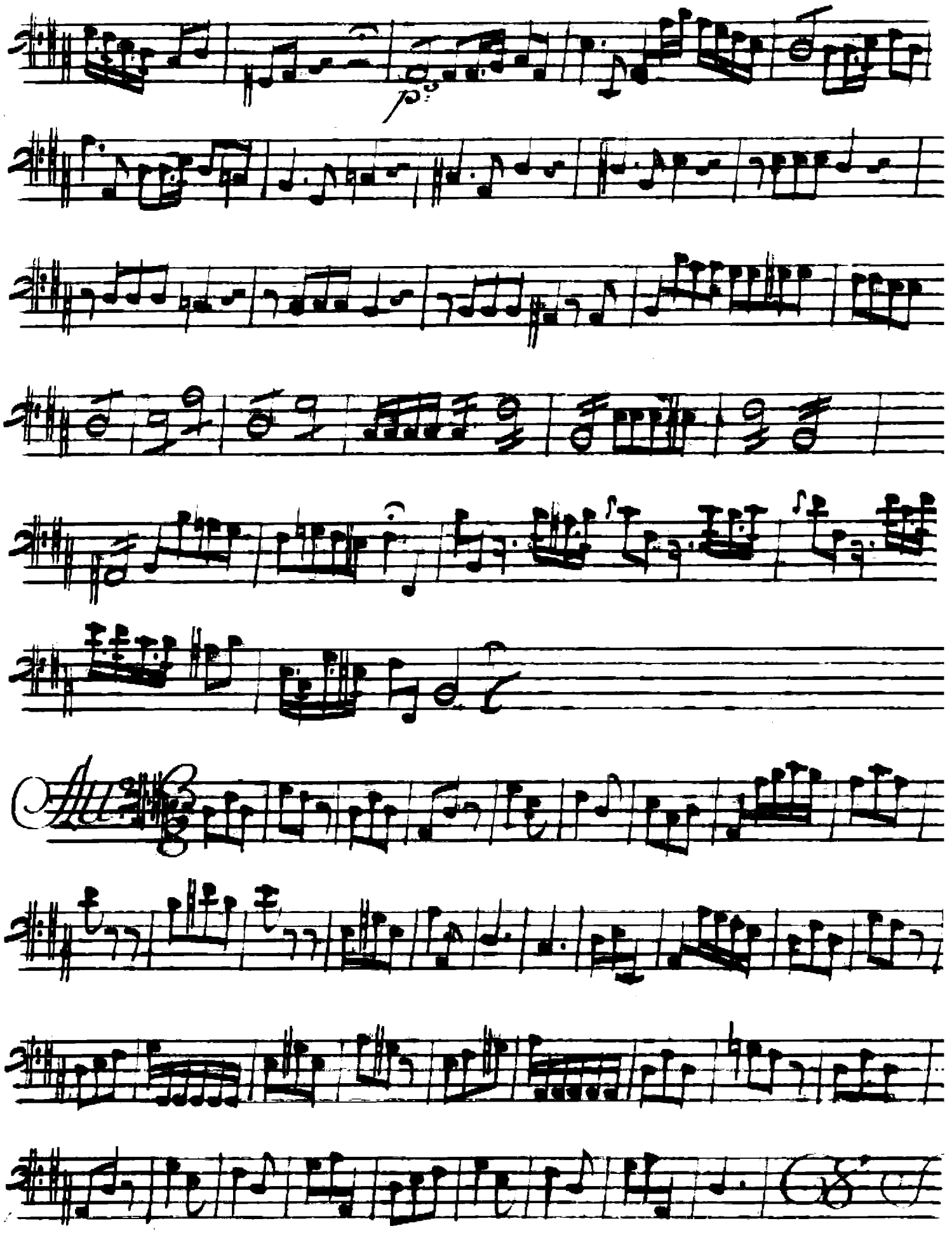

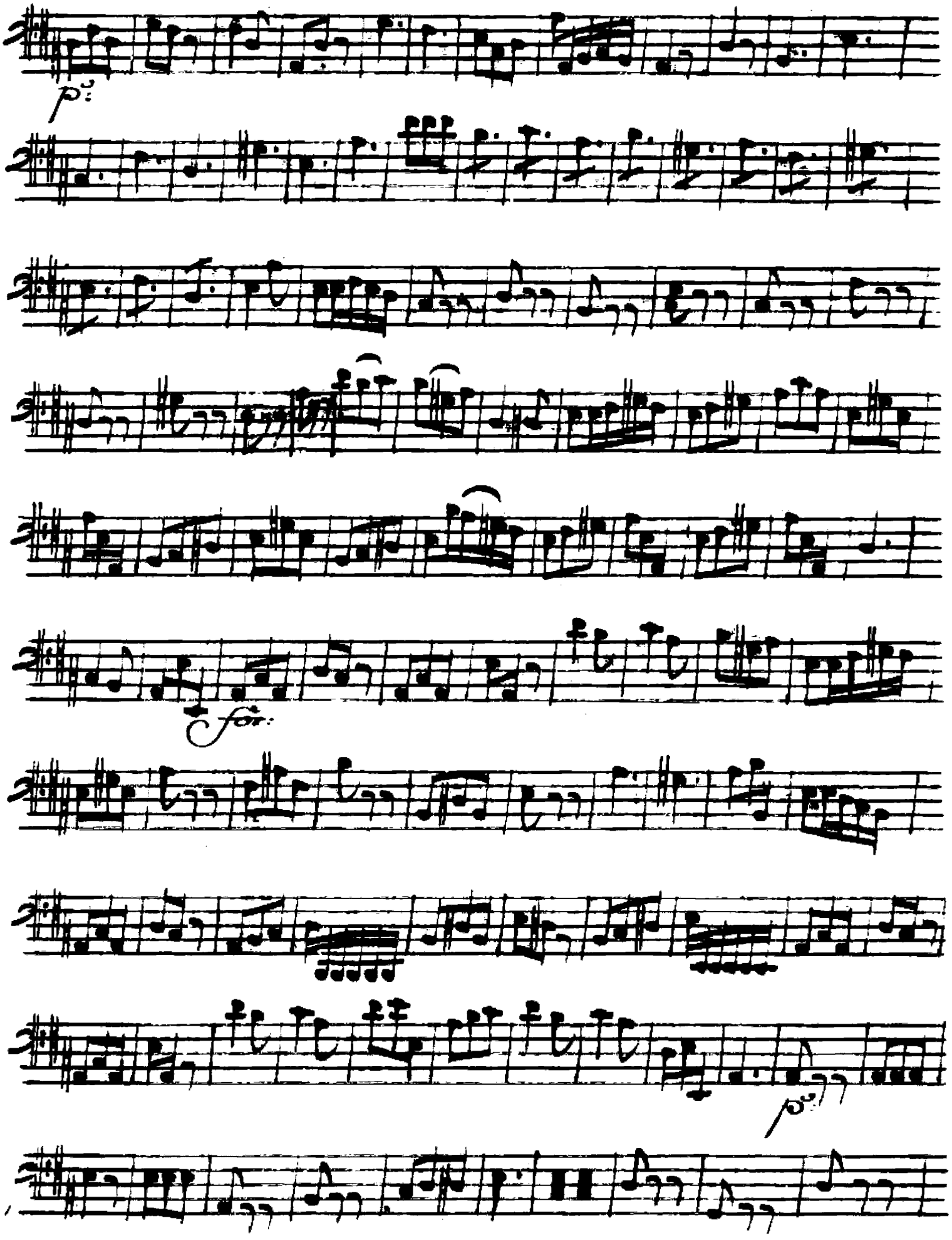
p:
for:
p:

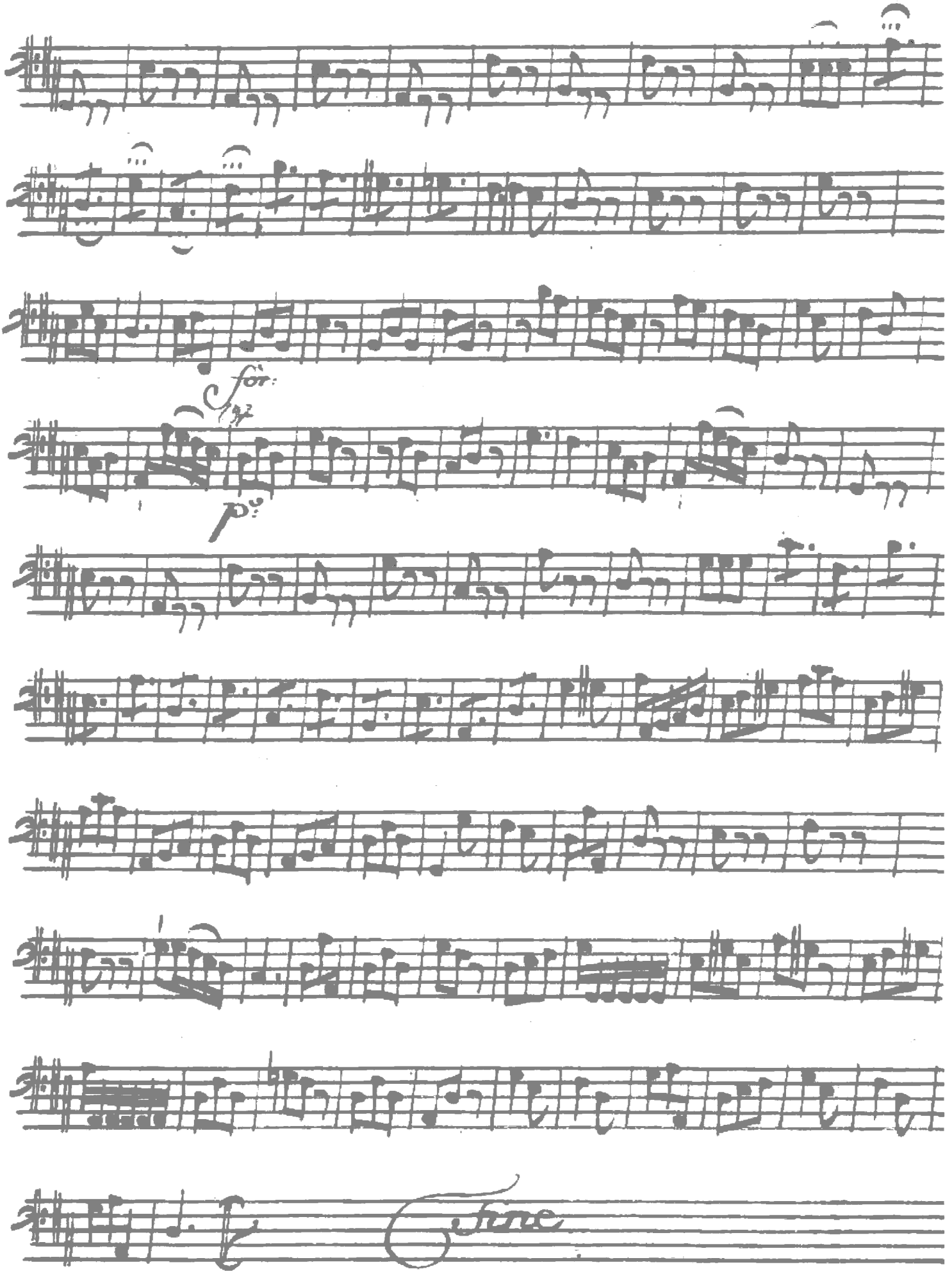
for:
p:
Fine