

57863

SONATE

Pour le Piano-Forte

composee et dediee

a Son. Altesse Royale

MADAME LA PRINCESSE

AMALIE AUGUSTE

Duchesse de Saxe

par

Son tres humble et tres obeissant Serviteur

Lullin J

J. BENEDICT.

Elève de M^r C. M. de Weber.

Devo. 2. Proprieté de l'Editeur. Dith. 1. gr.

Leipzig, au Bureau de Musique de C. F. Peters.

Cca. 1825]

VI. 1925. 1397

Allo vivo.

SONATA.

p e dol.

tutto legato

poco ritard.

a tempo

poco a poco

con fuoco

f

cres - - cen - - do

p

f *ben marcato* *p* *cres.*

f *decres.* *mf*

f *ben marcato* *f. e marcato*

cres. *cen - do*

ff ben marcato

cres - - - cen - - - do

8va - - - - -

ff

8va - - - - -

ben marc.

8va - - - - -

cres. - - - - -

loco - - - - -

dim. - - - - -

p

sempre ac - cres - cen - do al

8va

8va

loco

ff

Ped.

dim.

dol.

p e dol.

tutto legato

cres *cen do* *8va* *loco* *8va*

con fuoco *ff*

loco *8va* *loco* *8va* *loco* *8va* *loco* *8va* *loco*

f *p*

8va *cres - cen do* *ff*

8va *ff*

loco

p

8va loco

f con fuoco e ben marcato accrescen - do *ff* *fff*

stacc.

8va loco

sfz *p*

f *ff*

Andante.

p *espressivo*

8va

loco

8va

Ped.

*

8va

loco

Ped.

*

Ped.

*

Ped.

*

cres

cen

do

f

pp

il basso marcato

8va loco
 cres cen do f

marcato
 pp

cres cen do f

ff ed il basso marcato Ped. *

8va loco 8va loco 8va

8va loco 8va loco 8va loco 8va loco 8va

cres - cen - do - - - poco - - - a poco - - - al

8va loco 8va loco

f *e* *ff*

pp *f*

p

ff *ritard. poco* *p* *a tempo*

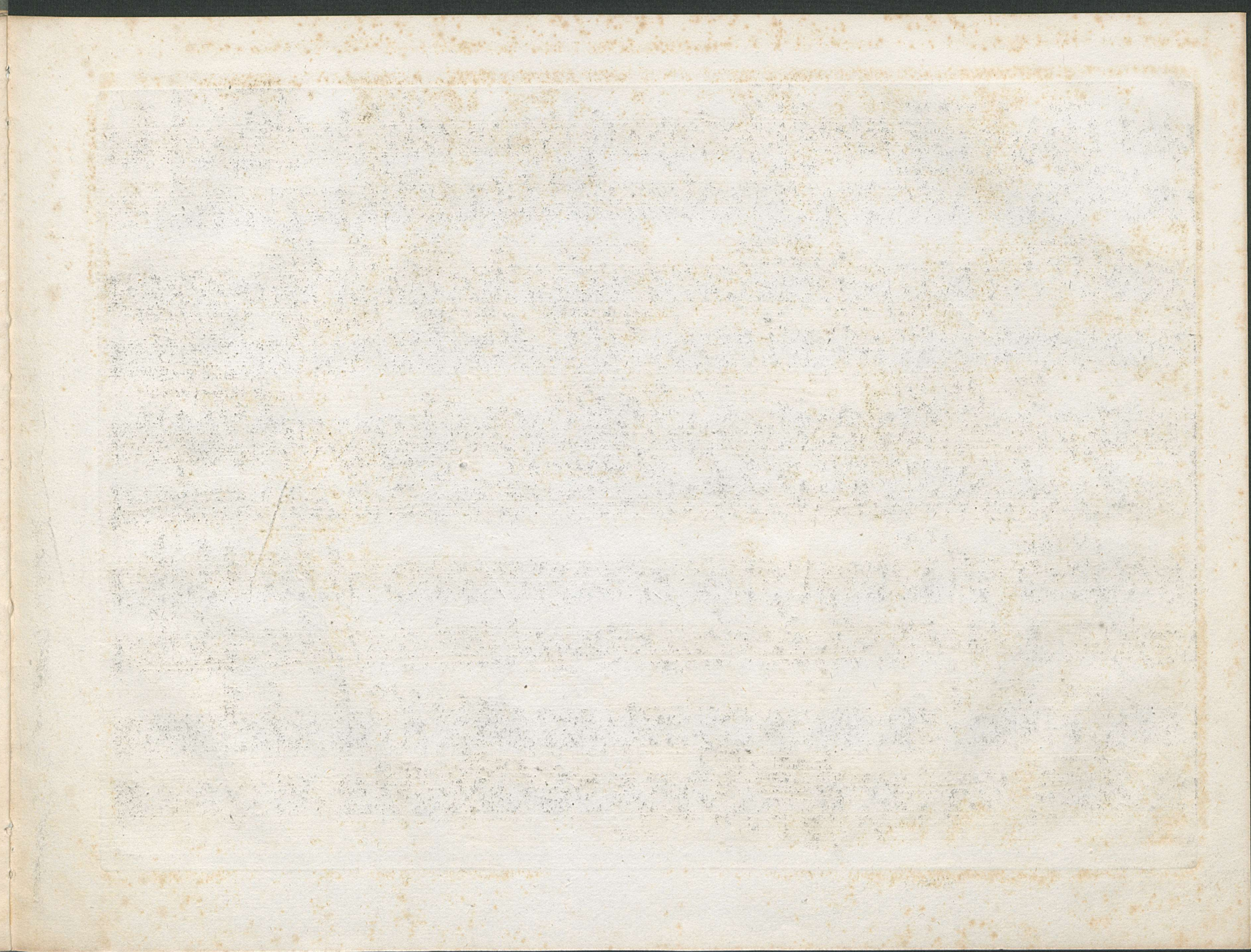

Presto.

Menuetto.

Allegretto.

FINALE

poco a poco cres cen do al-
 do al-
 e
 di mi nu en do
 p
 cres

8va loco 8va

dim. p

8va loco

leggiero dol.

stringendo il tempo ma non troppo

cres - - - cen - - - do

tempo *Imo*

f *decresc.* *dol.*

f *ben marc.* *dim.* *p* *ff*

8va

loco

ff con fuoco

sfz

8va --- loco

8va --- loco

dol.

ffz Ped.

* *p*

espress.

dimi-

poco ritenuto

a tempo

8va ---

nuen --- do

pp

ff Ped.

*

1757

FINE.

