1.er Motet. Lauda Sion. *à voix seule et deux Flutes* Par Mr. Charpentier.

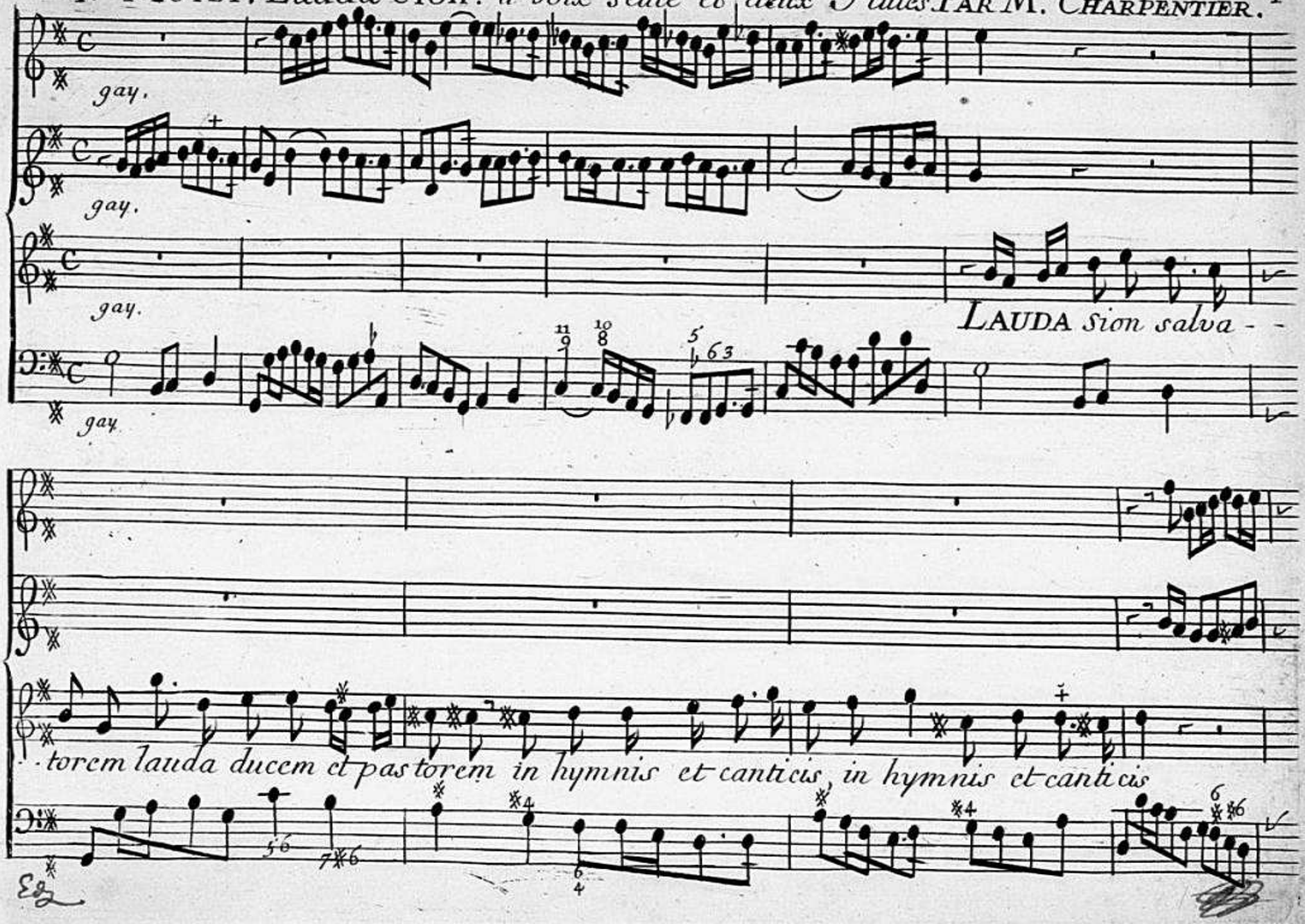

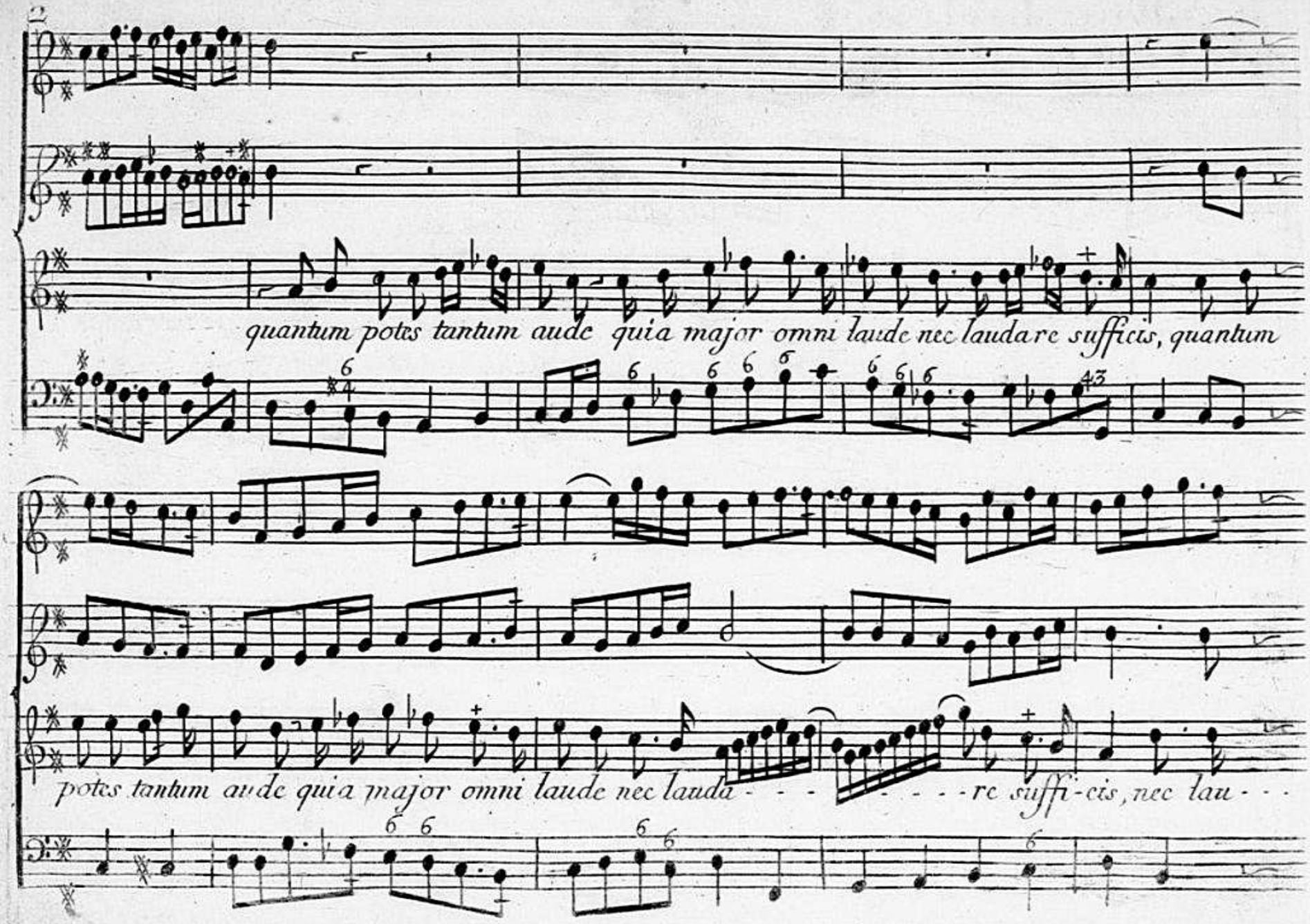
quantum potes tantum aude quia major omni laude nec laudare sufficis, quantum
potes tantum aude quia major omni laude nec lauda - - - - - - - - re suffi - cis, nec lau - - -

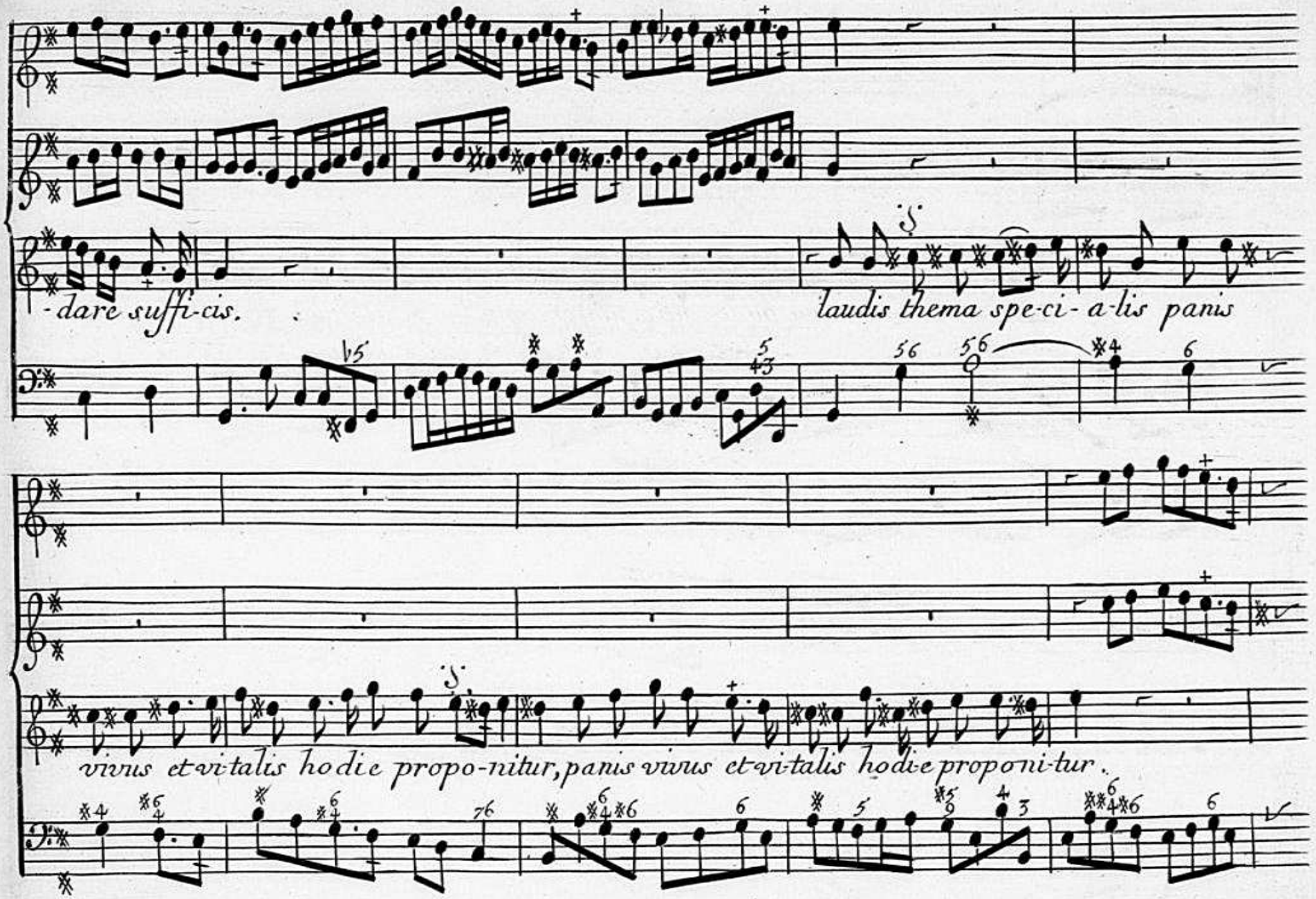
-dare suffi-cis.
laudis thema spe-ci-a-lis panis
vivus et vi-talis hodie propo-nitur, panis vivus et vi-talis hodie propo-ni-tur.

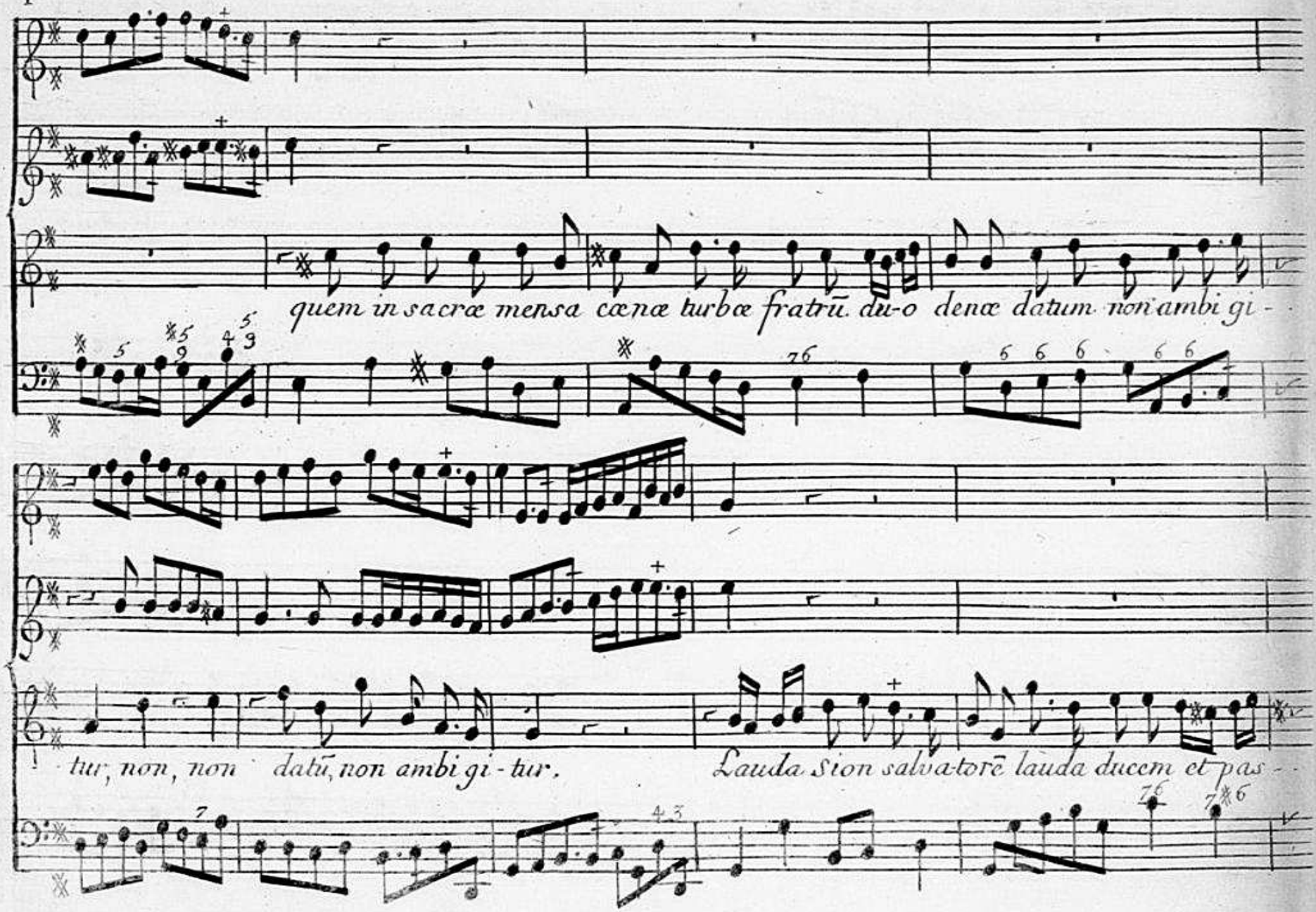
quem in sacræ mensa cœnæ turbæ fratrũ. du-o denæ datum non ambi gi-
tur, non, non datũ, non ambi gi-tur.
Lauda Sion salvatorẽ lauda ducem et pas-

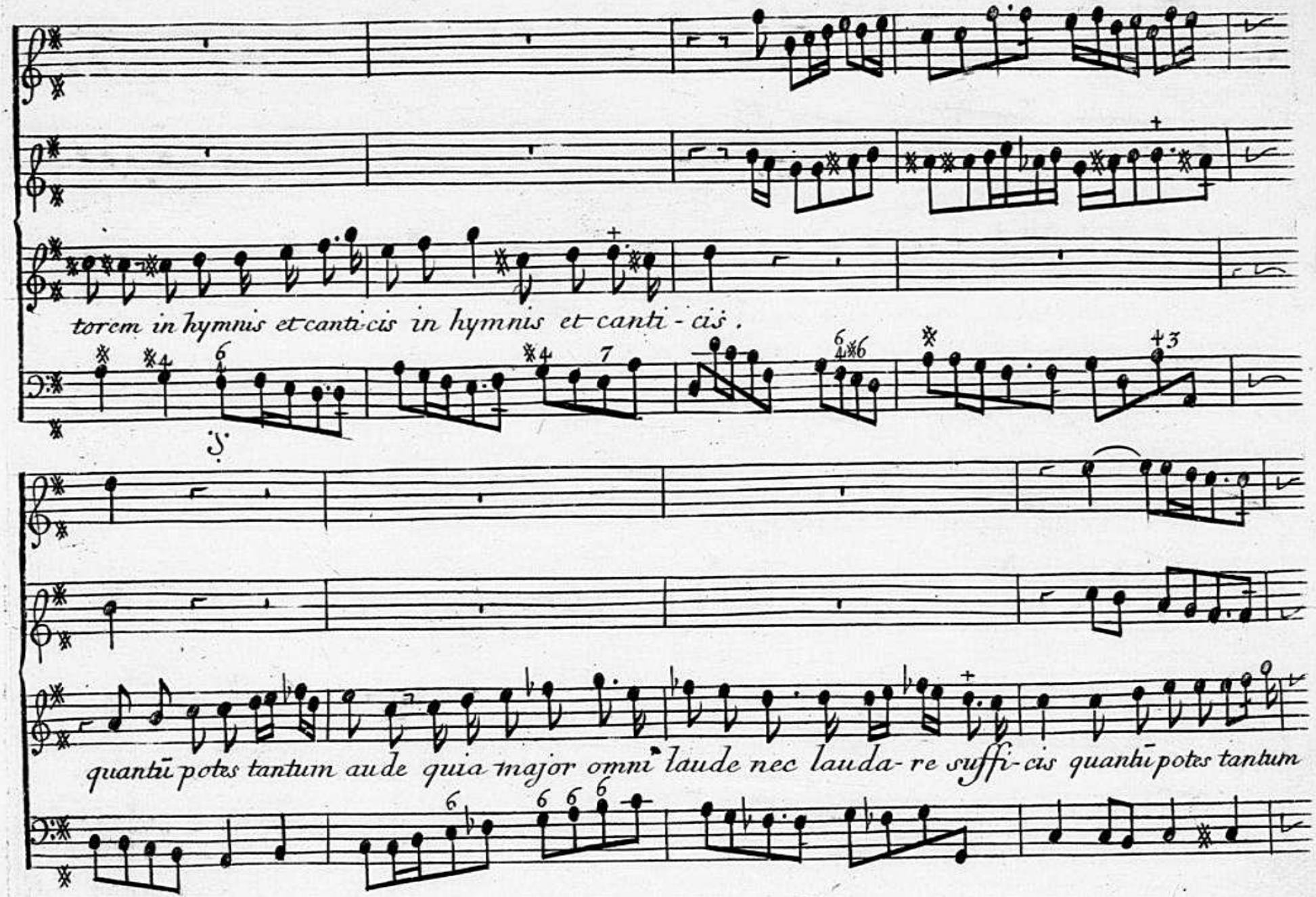
torem in hymnis et canti-cis in hymnis et canti - cis .
quantū potes tantum aude quia major omni laude nec lauda- re suffi-cis quantū potes tantum

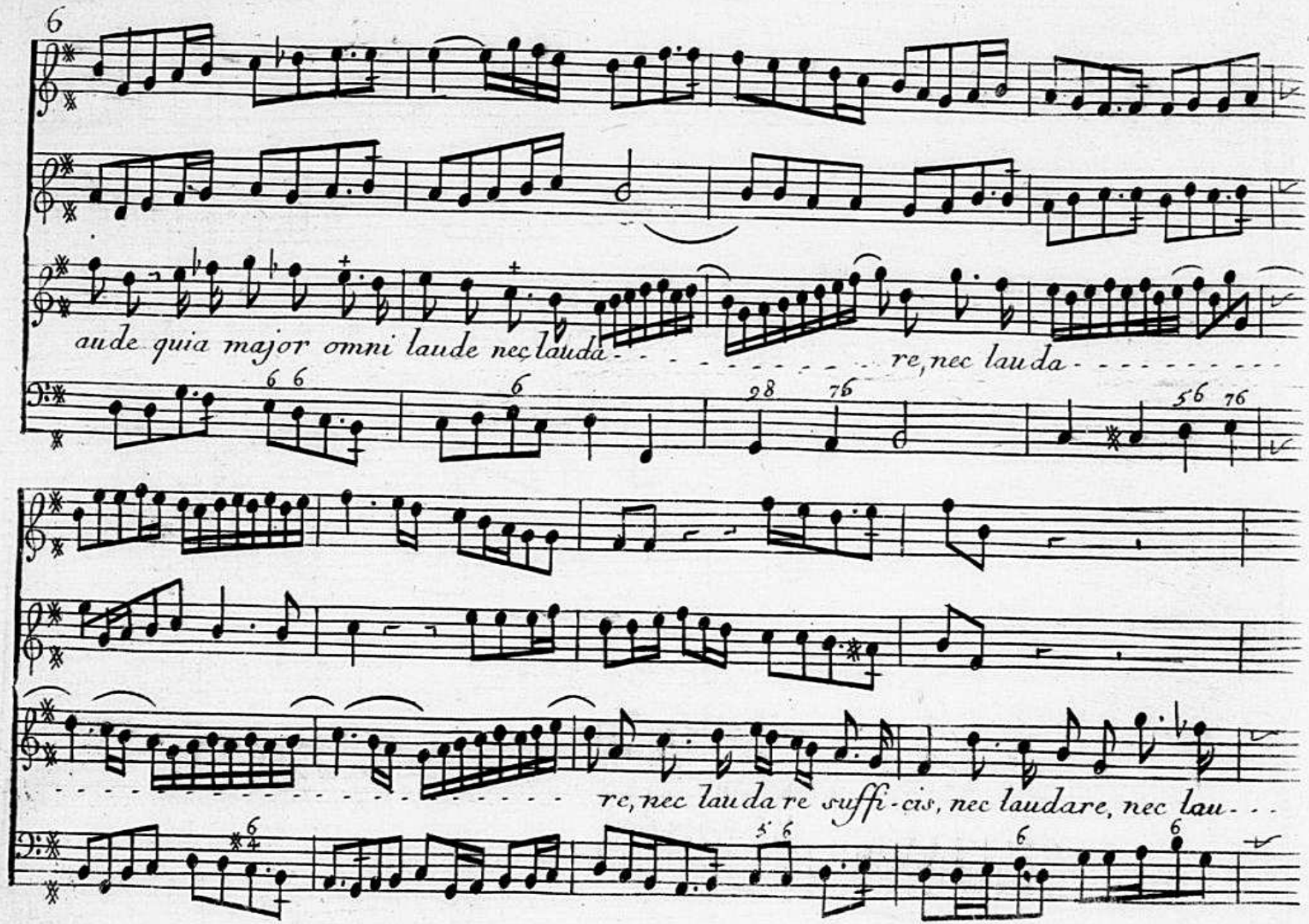
aude quia major omni laude nec lauda - - - - - - - - - - - re, nec lauda - - - - - - - - -
- re, nec lauda re suffi-cis, nec laudare, nec lau - - -

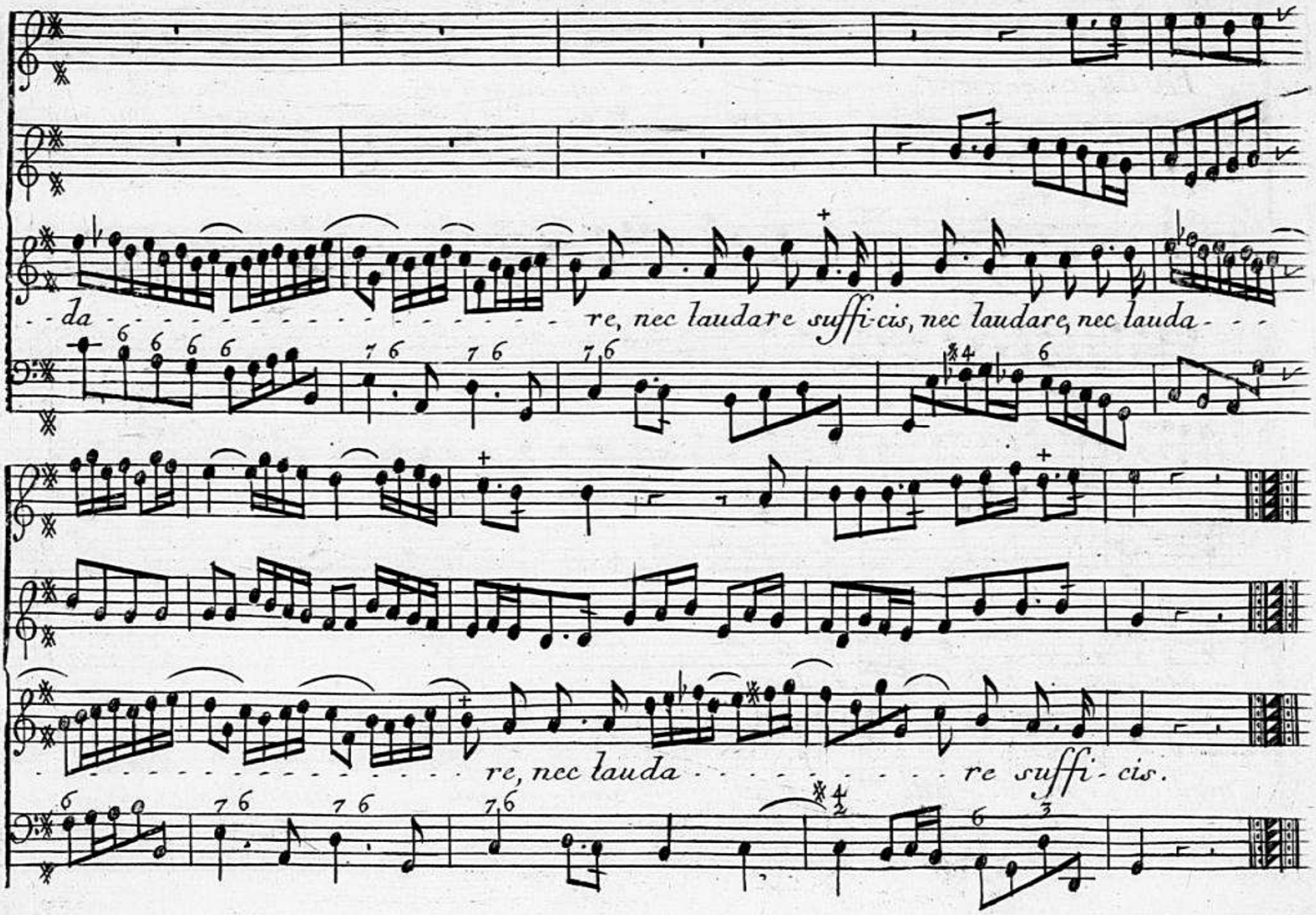
da re, nec laudare suffi-cis, nec laudare, nec lauda-
re, nec lauda re suffi-cis.