smorzando

smorzando

3ème

GRAND TRIO

pour Piano, Violon et Violoncelle.

I.

Joachim Raff. Op. 155.

Violon.

Violoncelle.

PIANO.

Quasi a capriccio. ♩ = 112.

Quasi a capriccio. ♩ = 112.

crescendo

Allegro agitato. ♩= 144.

Allegro agitato. ♩= 144.

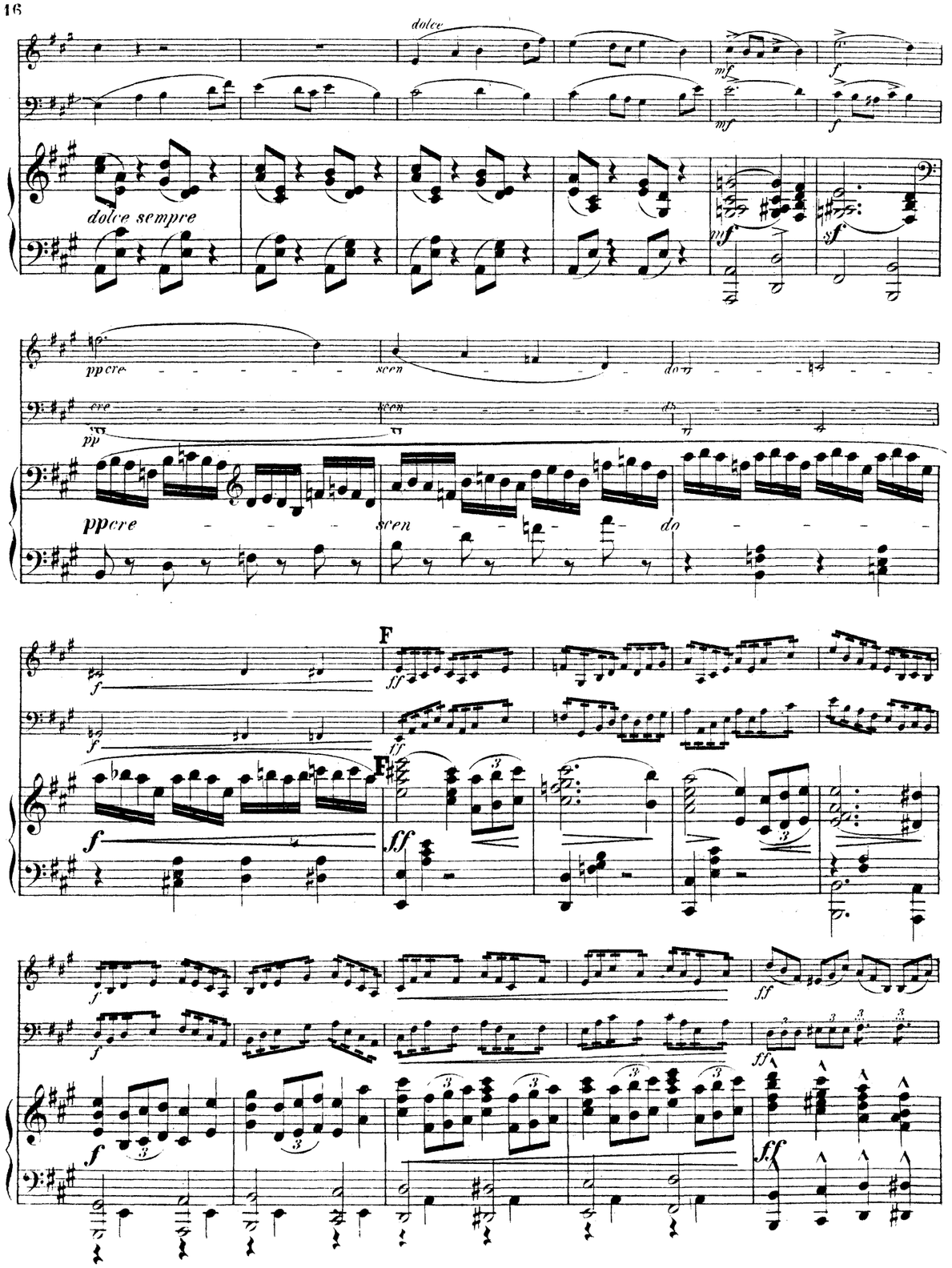
dolce
dolce sempre
pp cre
scen
do
F

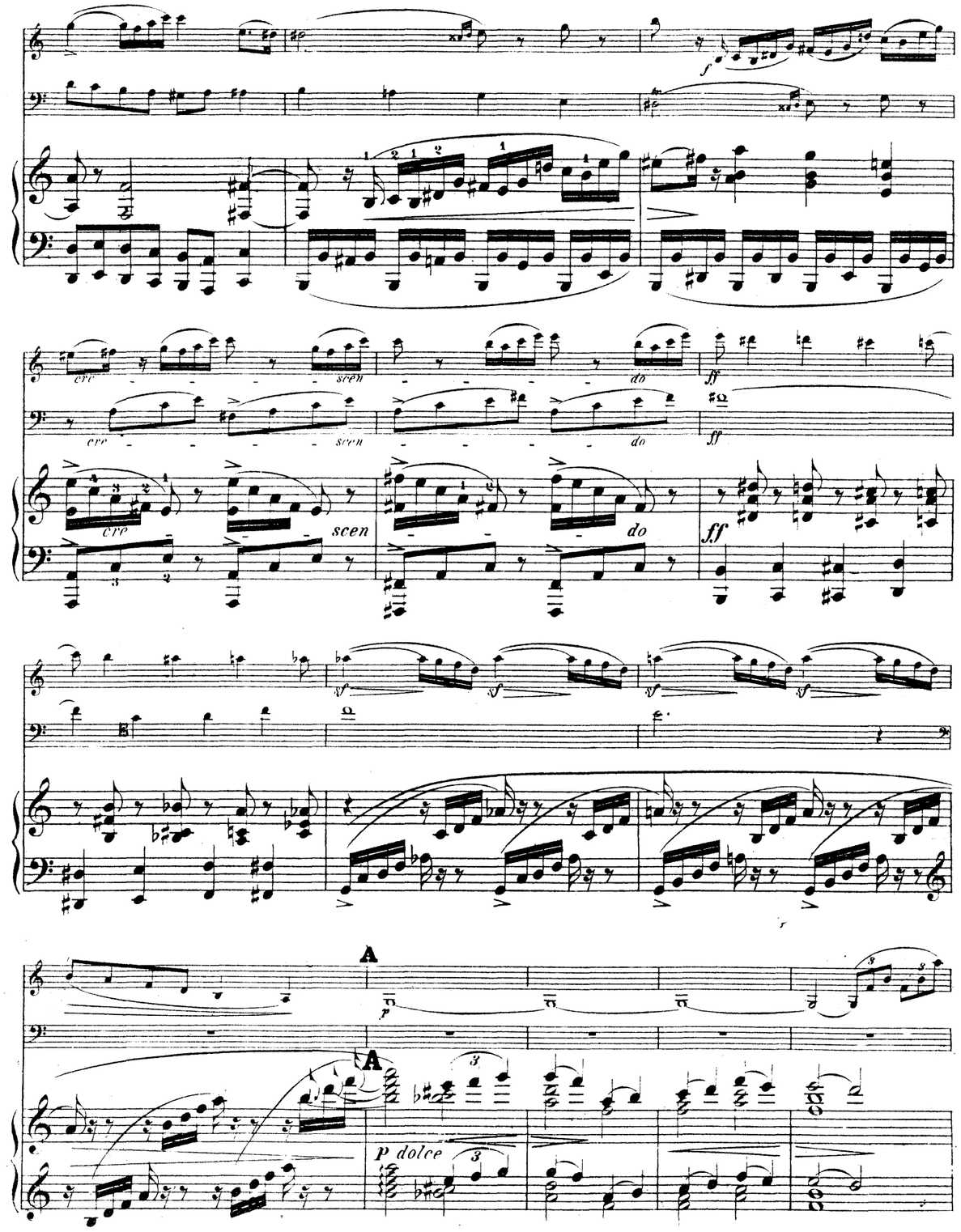
cre
scen
do
A
p dolce

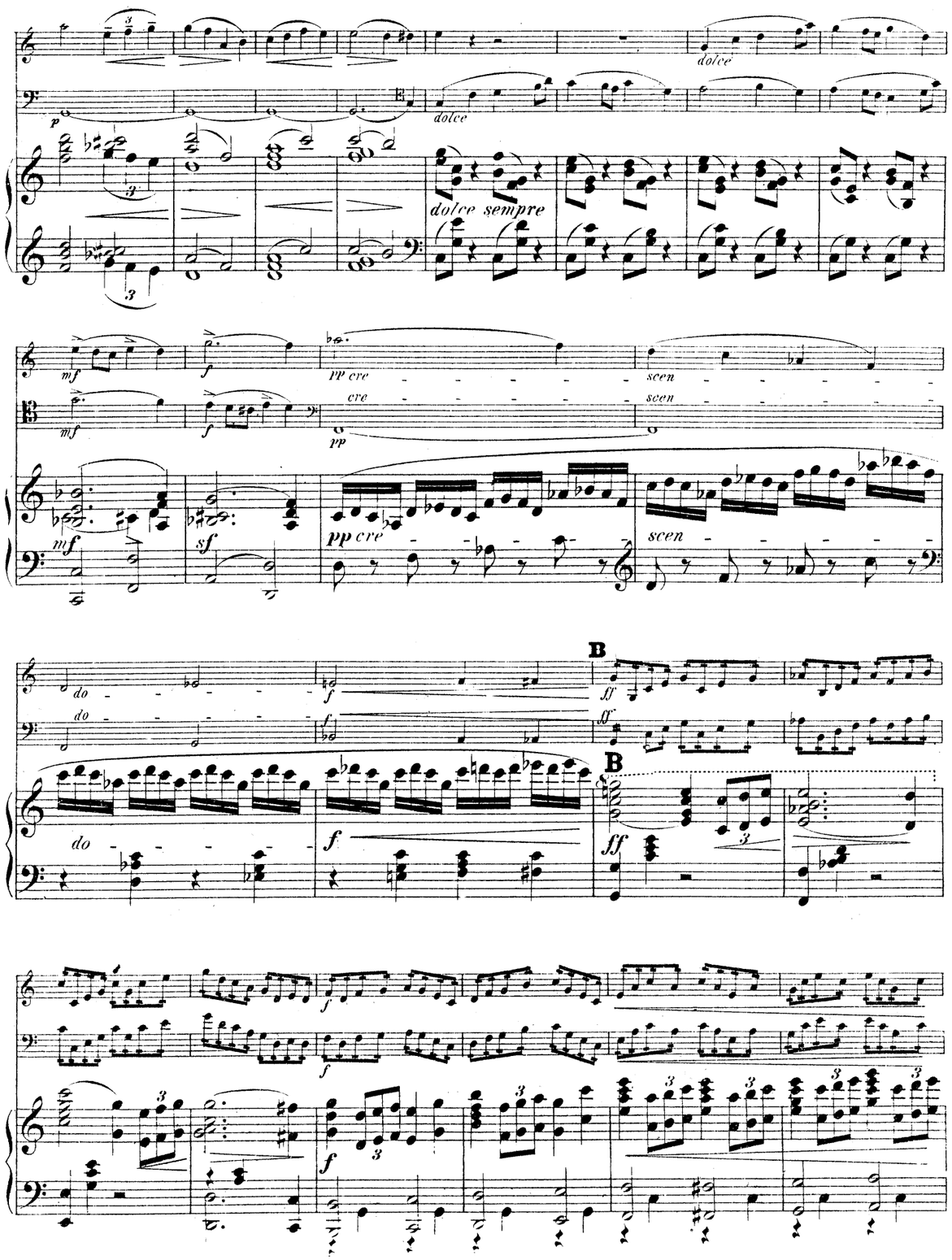
dolce
dolce
dolce sempre
mf
f
pp cre
scen
cre
scen
pp
mf
sf
pp cre
scen
do
do
do
f
B
ff
B
f
ff
f
f

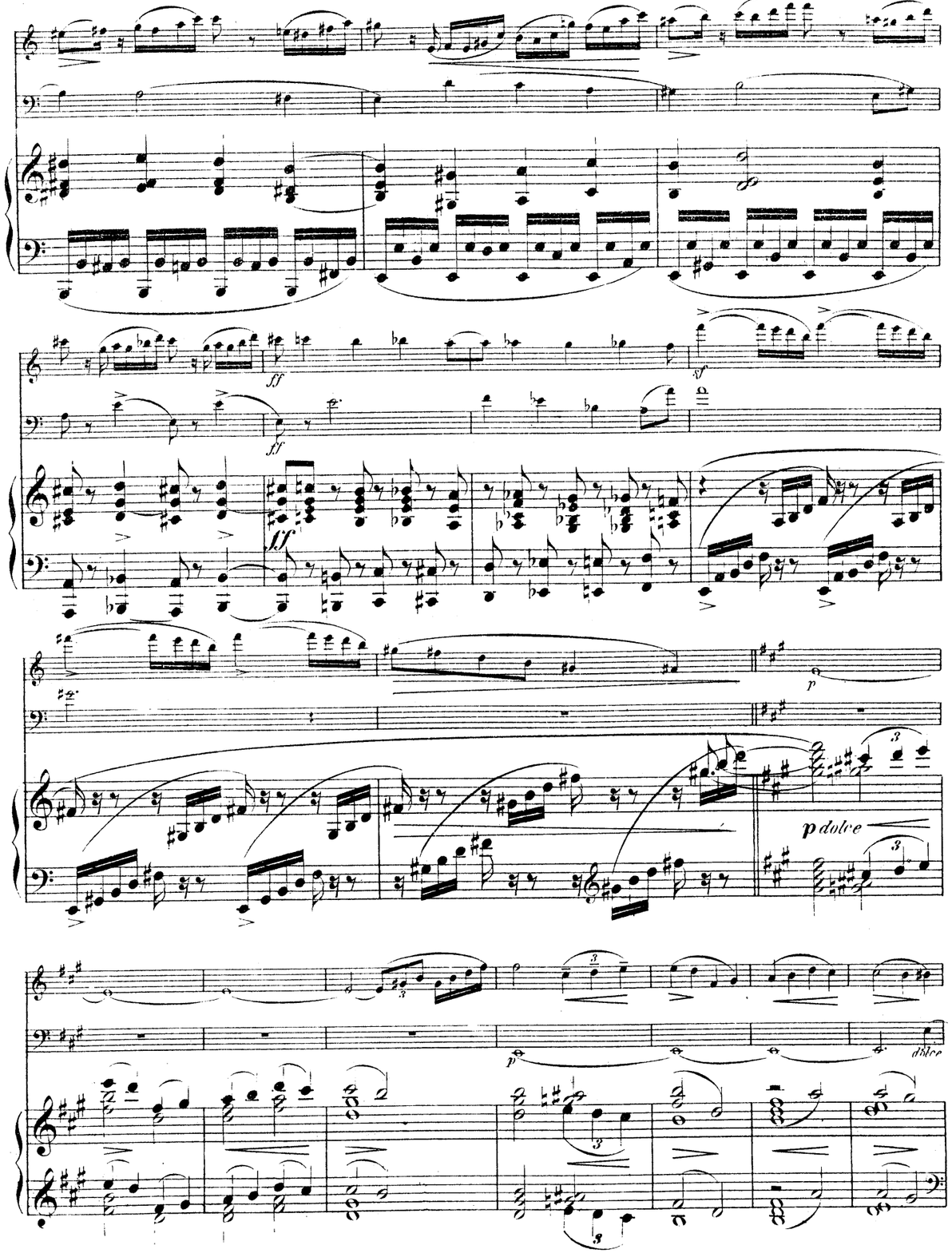
ff
ff
sf
ff
p
p dolce
p
dolce

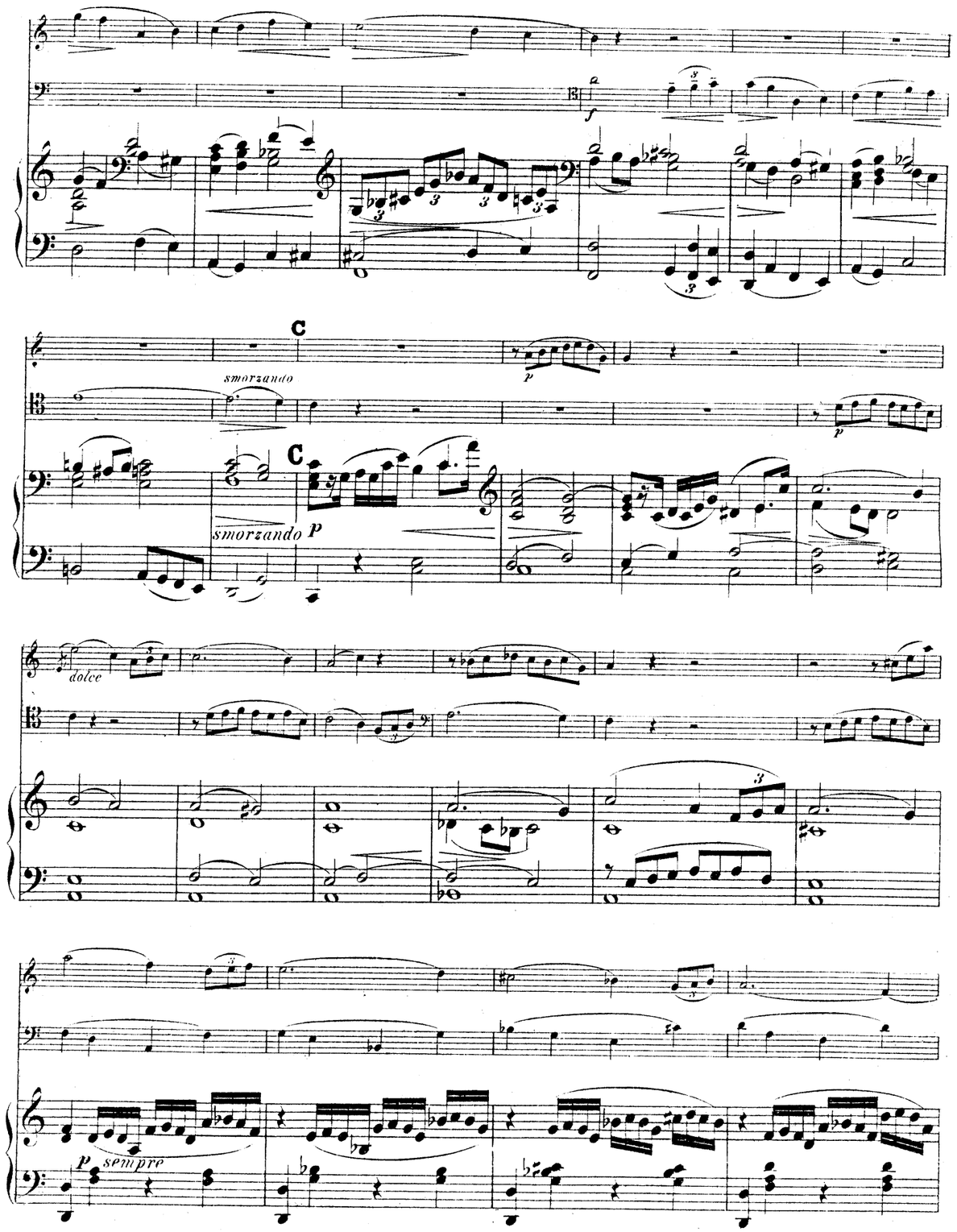
C
smorzando
C
smorzando
dolce
p sempre

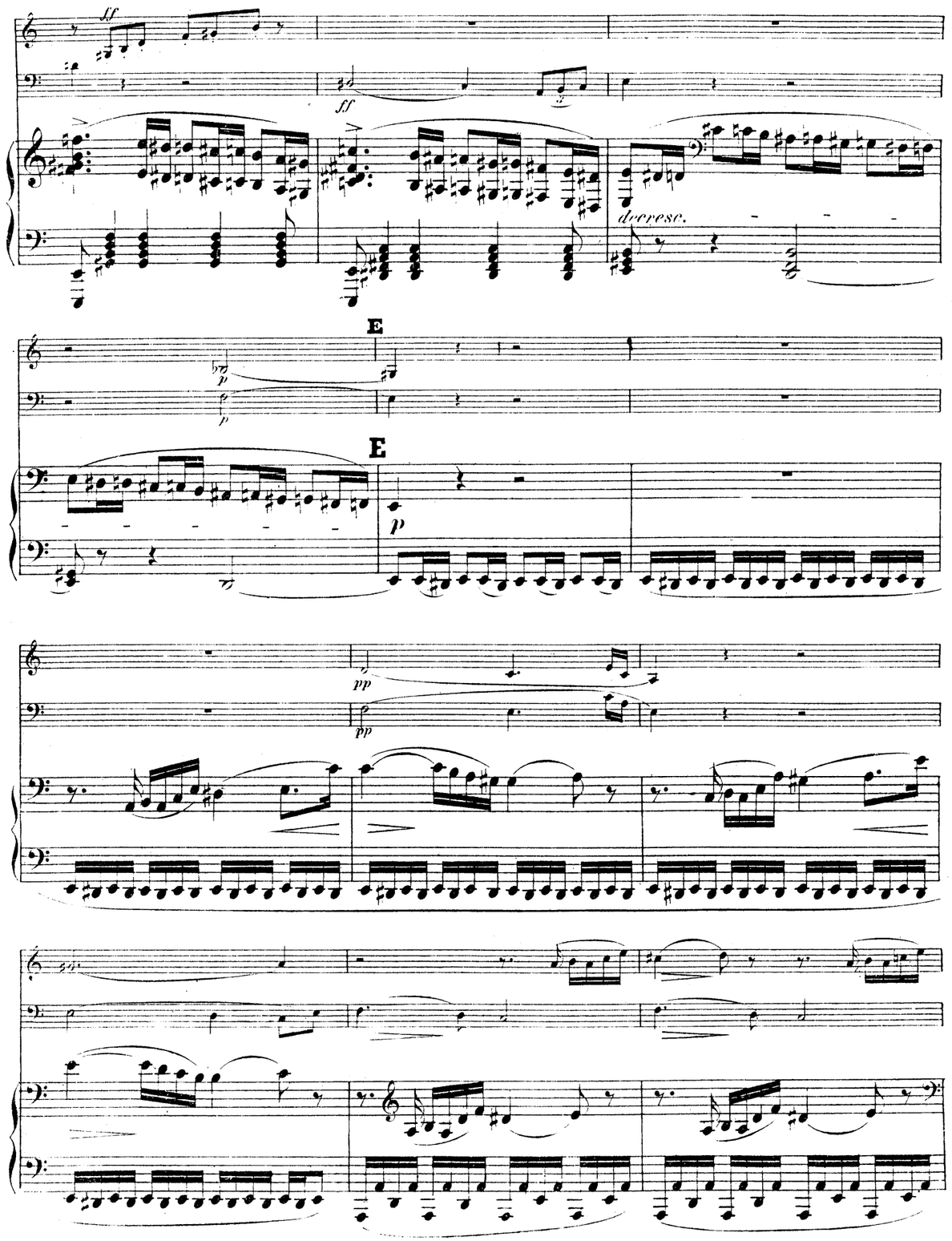
decresc.
E
E

pp

pp

crescendo subito

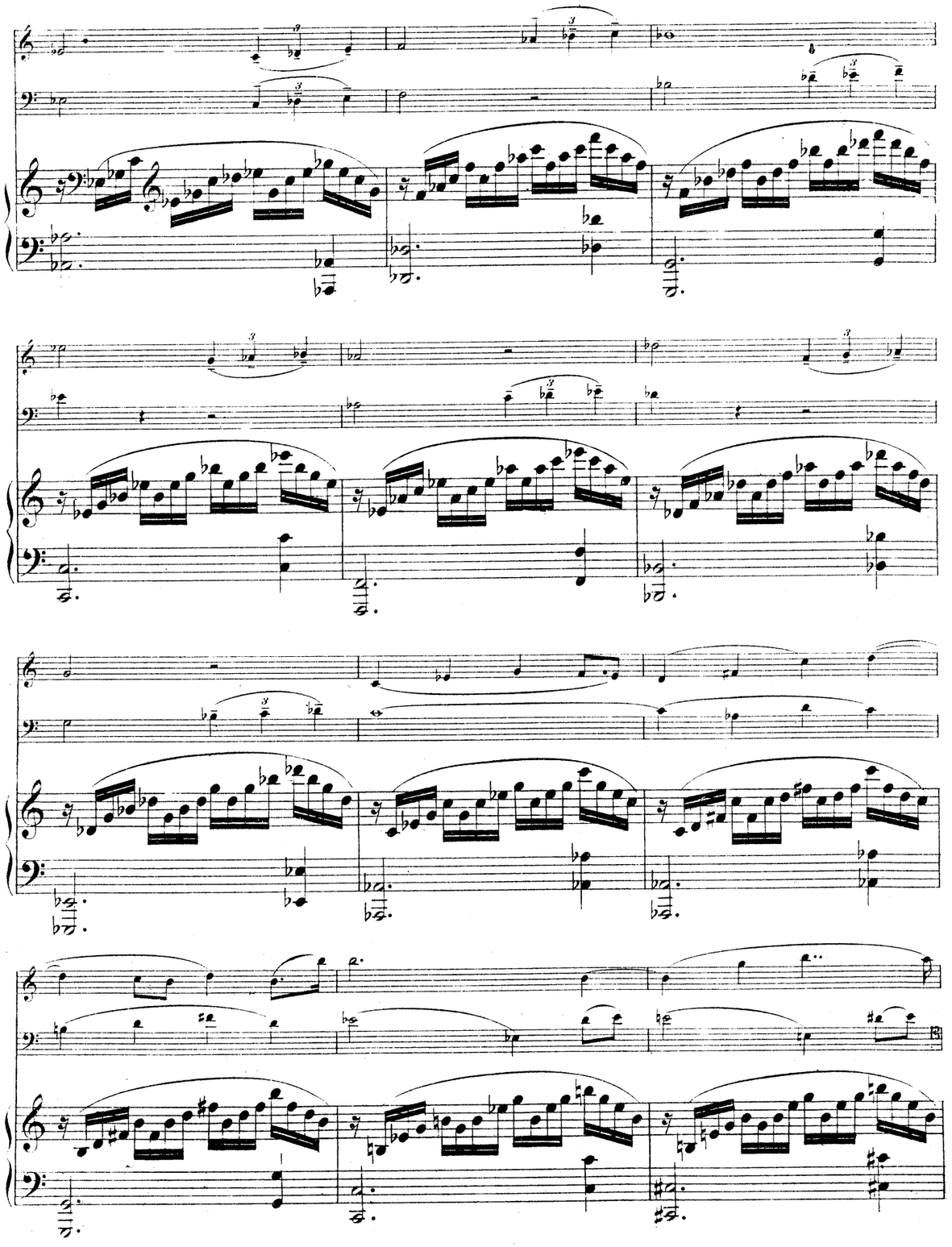

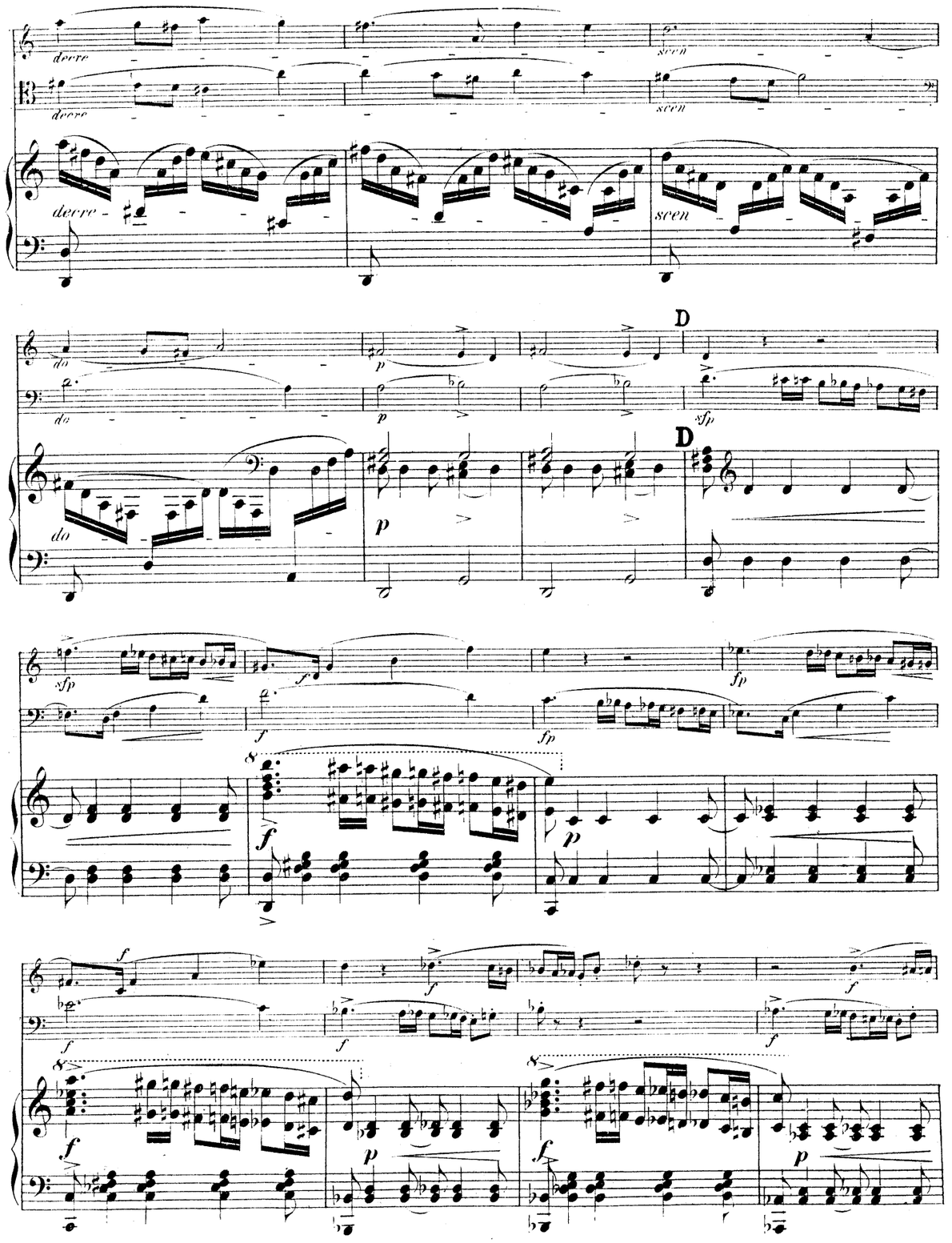
decre
scen
do
D
sfp
p
f
fp

pizz.

arco

G

G

H

H

p

p

mf

mf

f con espansione

f con espansione

mf

f con espansione

f

f

f

mf

espressivo cantando

p

p

mf

con espansione

f

mp

mf

f con espansione

mf

p

espressivo cantando

p

ff

ff

ff

Più agitato.

Più agitato.

I

I

a Tempo

a Tempo

piu.

III.

Adagietto. ♩= 98.

Adagietto. ♩= 98.

espressivo

con espansione

D

pp

pp

D

pp

8

8

E

mf

pp

p

tranquillo

E

tranquillo

mf

pp

rit.

rit.

pp

rit.

f

ff

ff

p

f

ff

p

mf

mf

f

mf

f

f

ff

ff

f

ff

ff

ff

3

3

sf

sf

sf

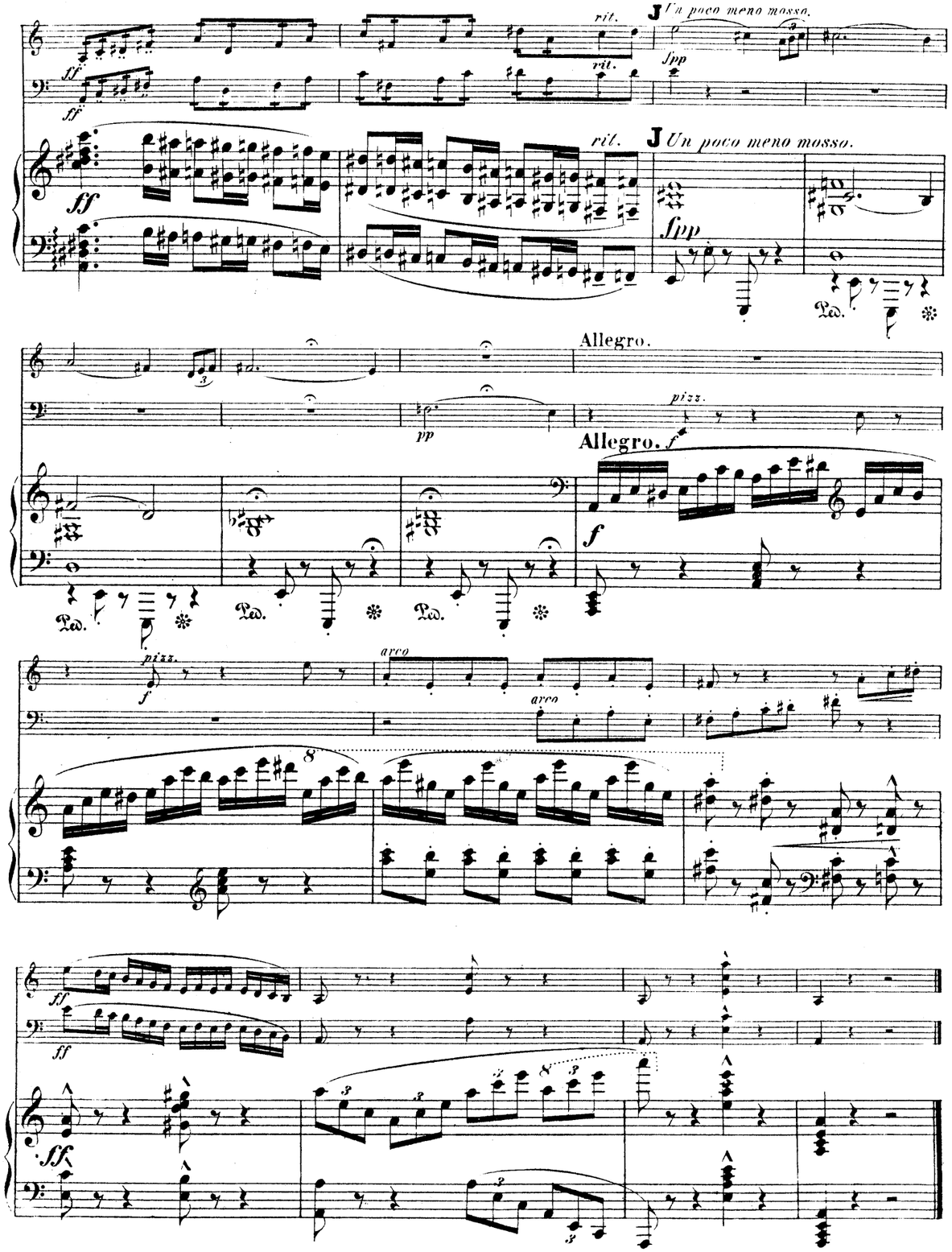
rit.
J Un poco meno mosso.
ff
fpp
Allegro.
pp
pizz.
f
arco
8

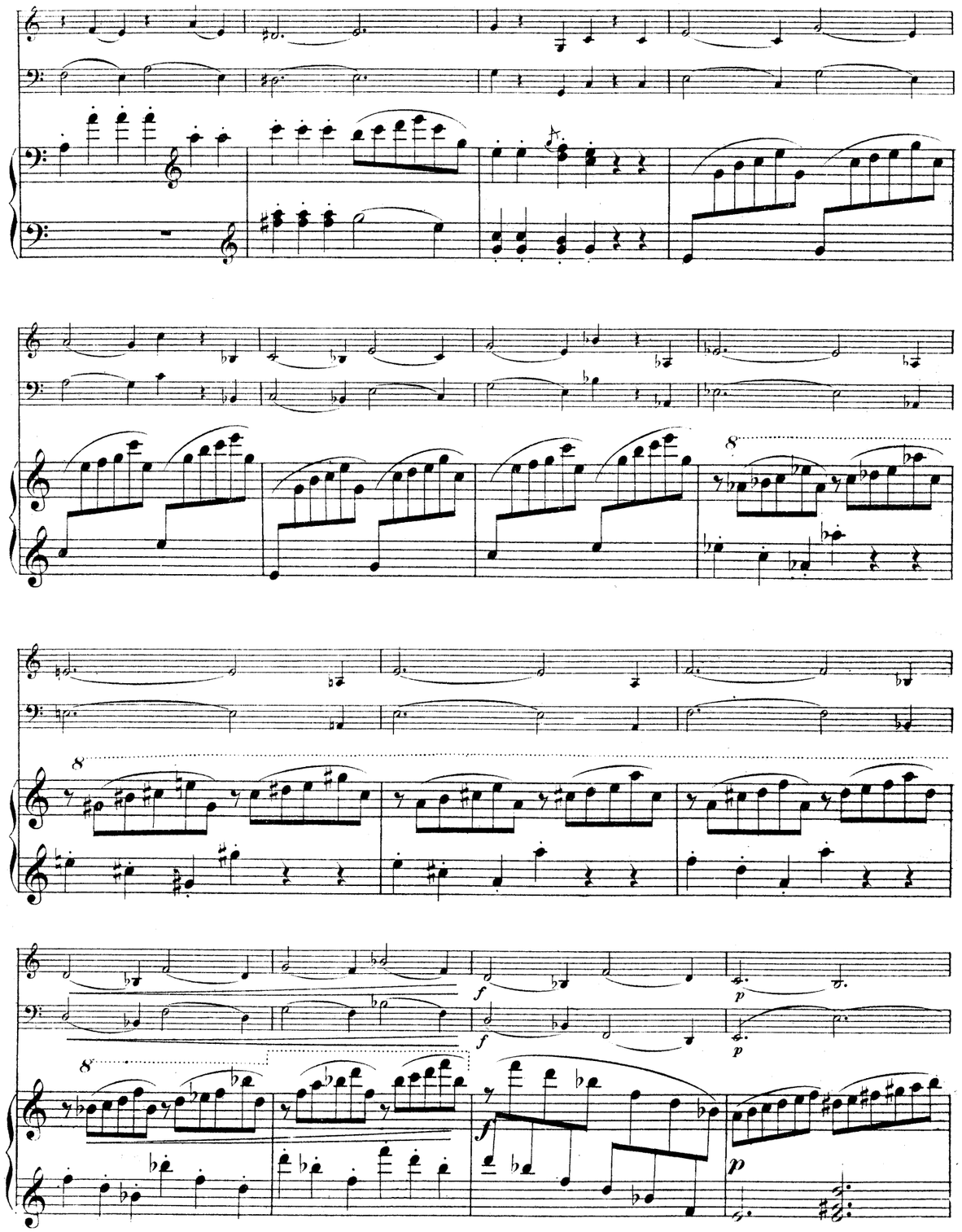
8
f
p

C

C

Ped. Ped. Ped.

pp pp

8

Ped. Ped.

p p

Ped. Ped. Ped.

p

II.

Allegro assai. ♩. = 116.

p p

Allegro assai. ♩. = 116.

p

8

8

f f

f

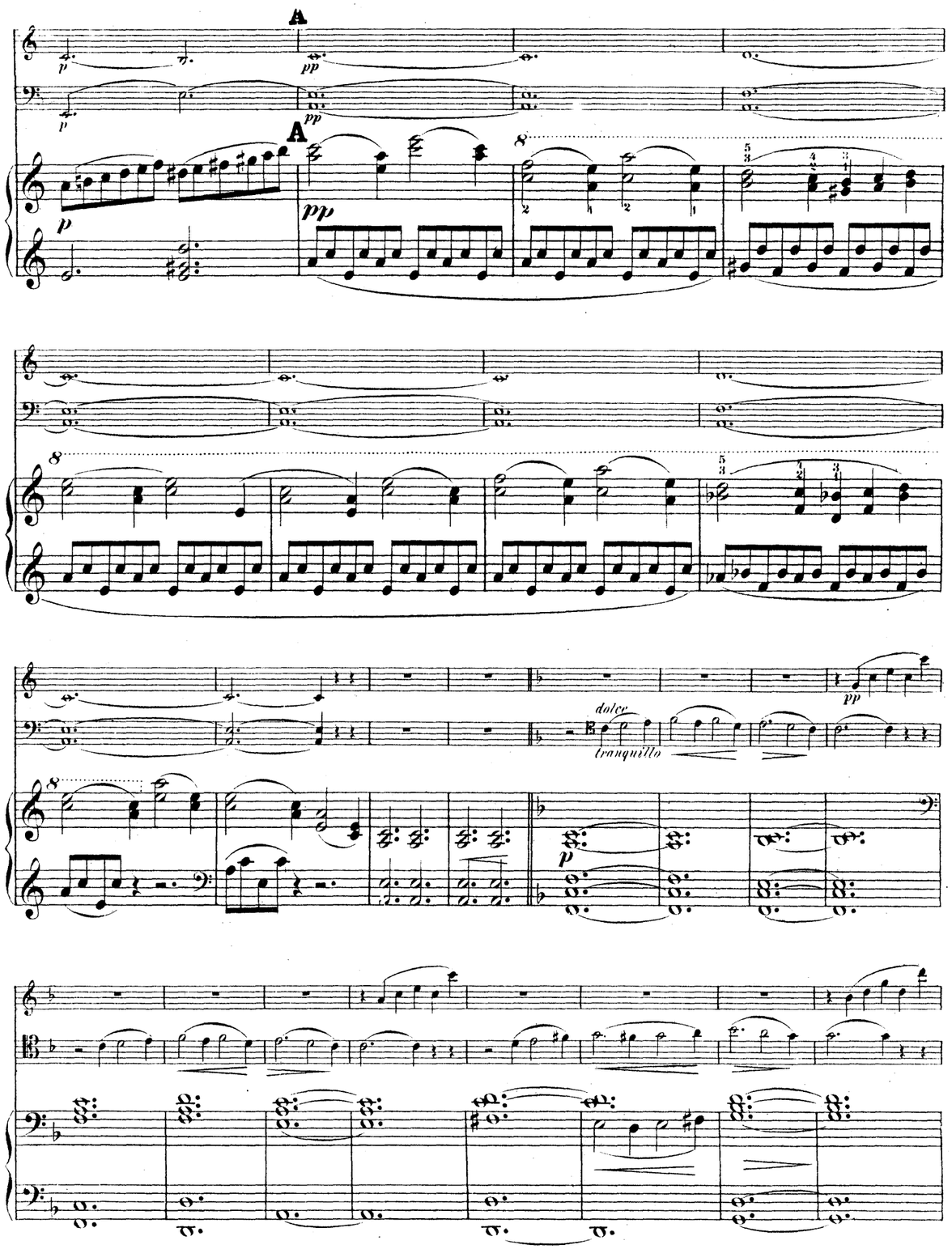
A
p
pp
dolce
tranquillo

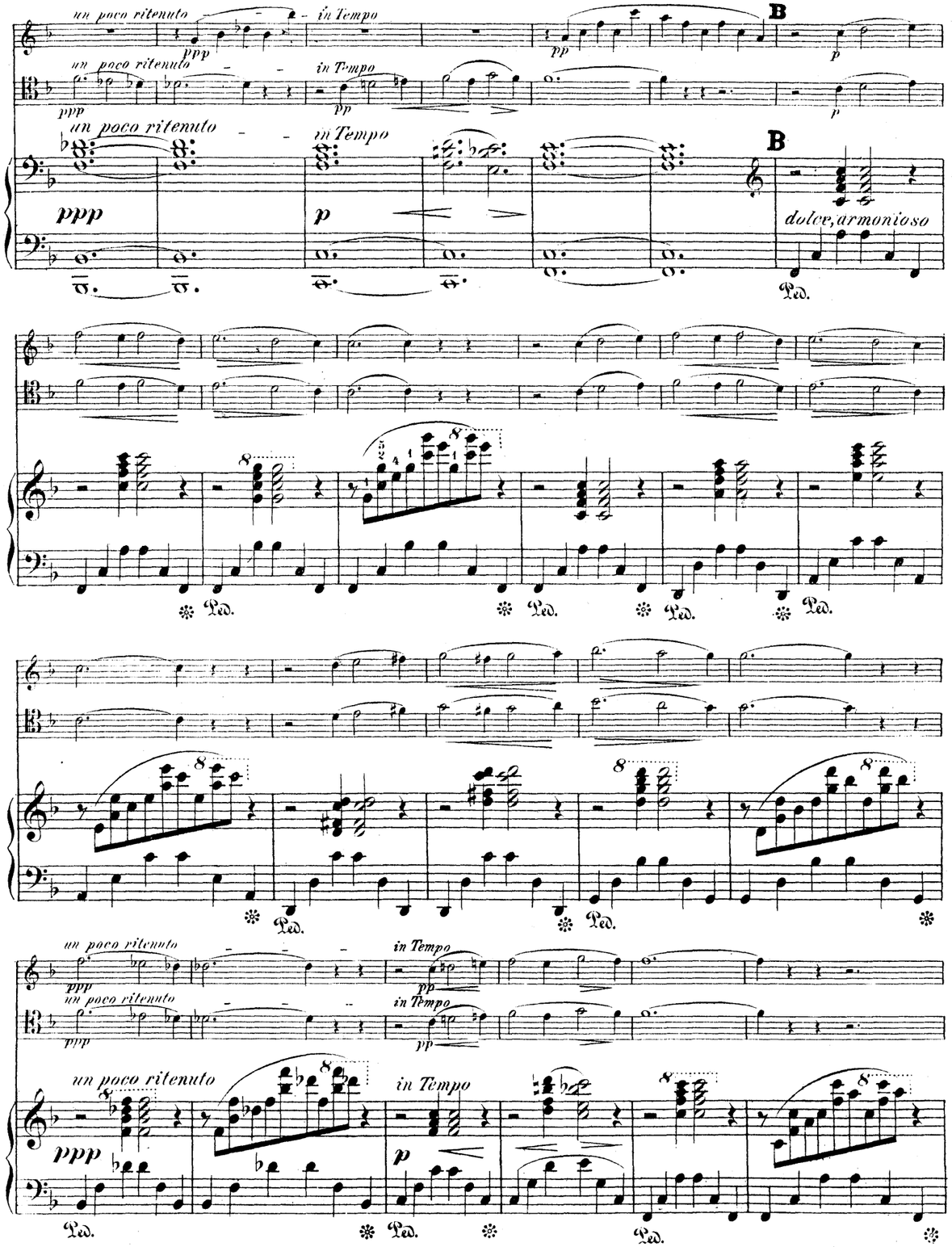
un poco ritenuto
in Tempo
ppp
pp
p
B
dolce, armonioso
Ped.

dolce cantando

pizz.

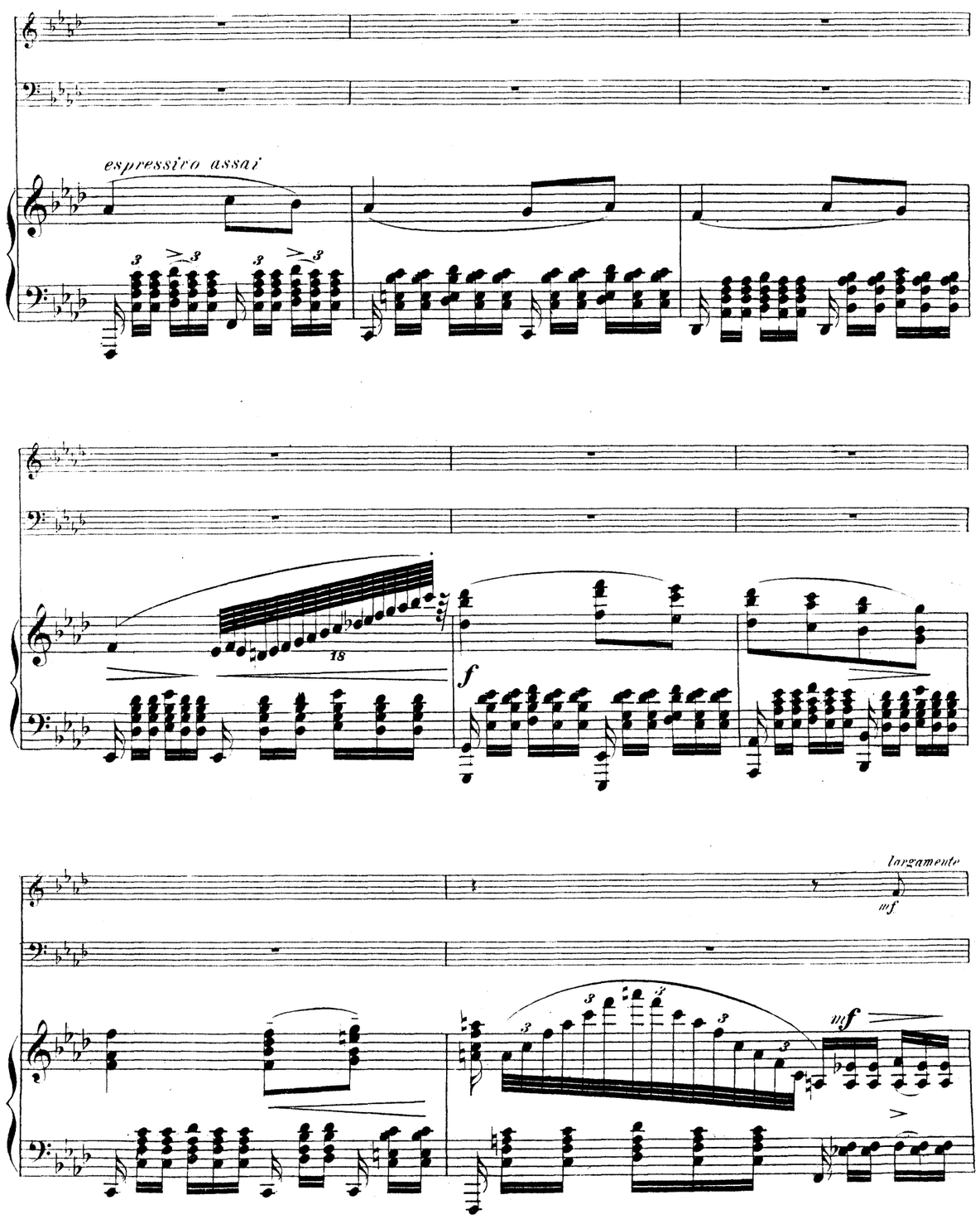
espressivo assai
largamente

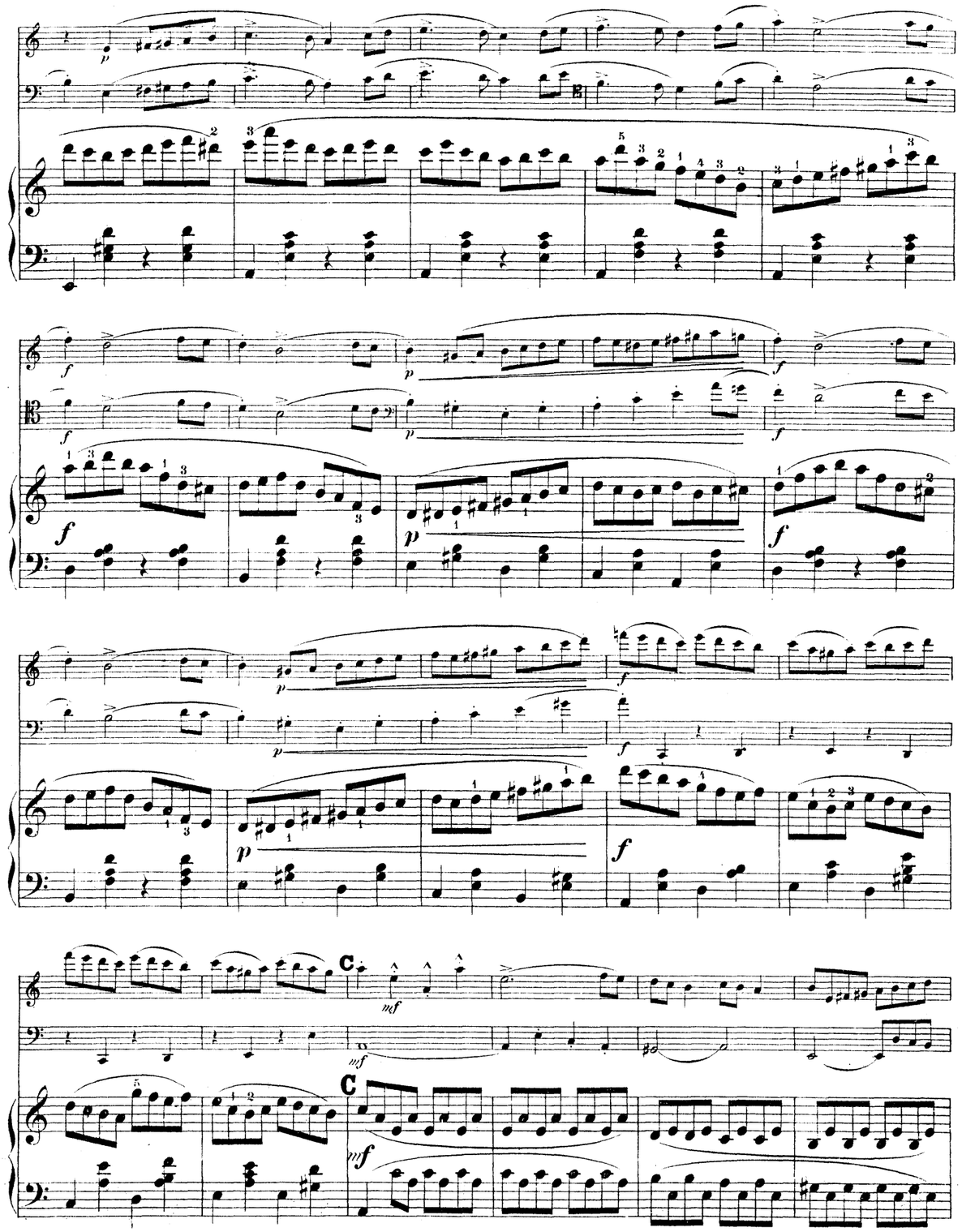
C
C

arco

mf largamente

poco f

A

A

IV.

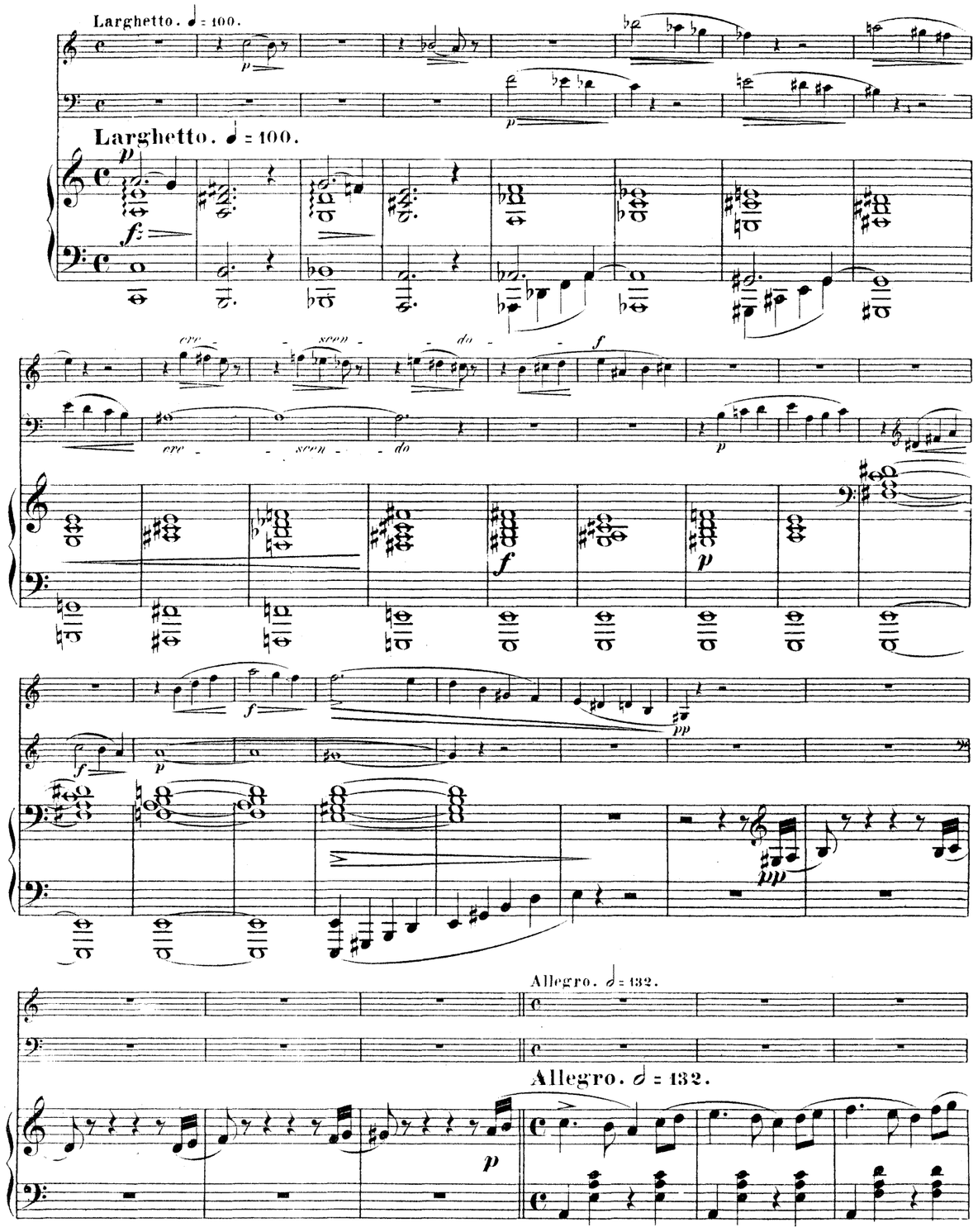
Larghetto. ♩= 100.
Larghetto. ♩= 100.
cre - scen - do
cre - scen - do
Allegro. 𝅗𝅥= 132.
Allegro. 𝅗𝅥= 132.

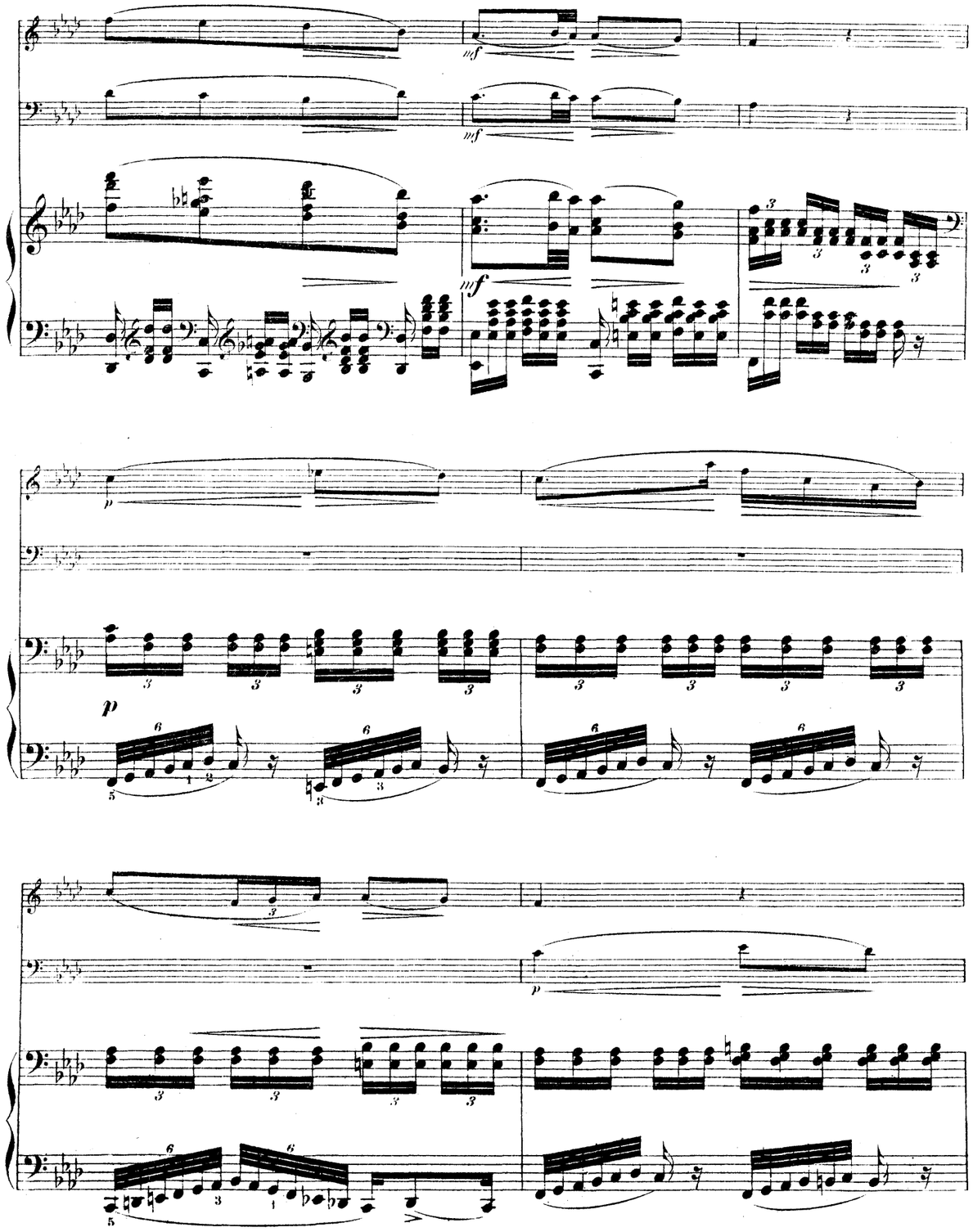

crescendo
crescendo

cre
scen
do

mf

mf

mf

f

f

f

p

p

p

AdamAlgueAmbrosioArenskyAspmayerAulinBargielBarnettBazziniBendallBennettBergerBettiniBischoffBlancBlumenthalBoelyBoisdeffBrambachBreeBrüniBungertBuonamiciCarreñoCherubiniChevillardChvalaColeridge-TaylorCremontCuiDareDavidDavidovDessoffDittersdorfDobrzynskiDontDotzauerDraesekeEllertonErnstFescaFétisFibichFinkFuchsGadeGanzGebelGernsheimGodardGoldmarkGouvyGrädenerGriegGrillGrützmacherHalmHänselHaydnHeidrichHennessyHepworthHéritte-ViardotHermannHerrmannHerzogenbergHeubnerHillerHoffmeisterHoffstetterHofmannHohlfeldHummelHurlstoneHüttenbrennerJadassohnJansaJensenJentschJeraboekKielKirchnerKlughardtKopylovKörnerKrehlKretschmannKreutzerKrommerKrugKudelskiKuhlauLachnerLeeLekeuLiebeskindLindbladLindpaintnerLitolffLuginiLuxMacfarrenMallingMannsMayseder MiramollaguemoJoaMoniuszkoNachezNapravnikNaumannNormanNovacekÖlanderOnslowOrellanaOuseleyParryPergerPerryPleyelPössingerPrägerProutPuchatRaffRaimondiRehbaumReinagleReineckeReissigerReussRheinbergerRichterRiemannRiesRimskyKorsakovRodeRombergRosenhainRubinsteinRüferSauzaySchaffnerScharwenkaSchmittScholzSchuberthScontrinoShieldSimonettiSokolovSpeyerSpindlerSpohrStamitzStanfordStatkowskiStenhammarStephensStrebenSvendsenTanéievTaubertThiériotThernThomasThuilleUdbyeVanhalVeitVerhulstVierlingVolkmannViottiWalterWeyermannWichmannWilmWolfWolfrumWoodZelenski

MERTON MUSIC

Merton Music is devoted to making neglected string chamber music accessible to players at prices which will positively encourage exploration. There are over 600 works in the catalogue from almost 200 composers, whose names you can search for in the border., All the works are out of copyright and most are out of print and unobtainable from any other source. All can be posted to you direct from the publisher, Theo Wyatt, in London at the following standard price per page of music, post-free; a fraction of the price of commercial publications:

U.K.	£0.10
U.S.A	$0.20
Germany	€0,20
Holland	€0,20
Australia	A$0.35
Sweden	SEK1.50

The music is supplied in parts ready for the music stand on 100gsm A3 paper in a 160gsm cover, For many of these works separate scores are available.

For a free 16pp. catalog containing an order form and full instructons on how to pay in your own currency contact one of the following:

Australia
Stephanie Hicks, 21 Bally Street, Kelvin Grove, Queensland 4059
Phone: (07) 3352 5576 Fax: (07) 3258 6444
e-mail: stephanie_hicks@freehills.com.au

Germany
Wolfgang Schreiber, Franz-Schubert-Str. 12/1 69168 Wiesloch
Phone: 06222/385117 Fax: 06222/385119 e-mail: wolfg@ngi.de

Holland
Caroline Bouwman, Hobbemastraat 6''', 1071 ZA Amsterdam Phone: 020 6737943
e-mail: caroline_willem@hotmail.com

Sweden
John Teague, Wivalliusgatan 15, 7tr. 11260 Stockholm Phone: 08-6188486
Fax: 08-6185407 e-mail: john.teague@telia.com

U.S.A.
Meriel Ennik, 811 Seaview Drive, El Cerrito CA 94530 Phone: 510 527 6620
e-mail: mertonusa@yahoo.com

U.K.
Theo Wyatt, 8 Wilton Grove, London SW19 3QX Phone/Fax: 020 8540 2708
e-mail: mertonmusic@argonet.co.uk

(Prices current 1.1.02)

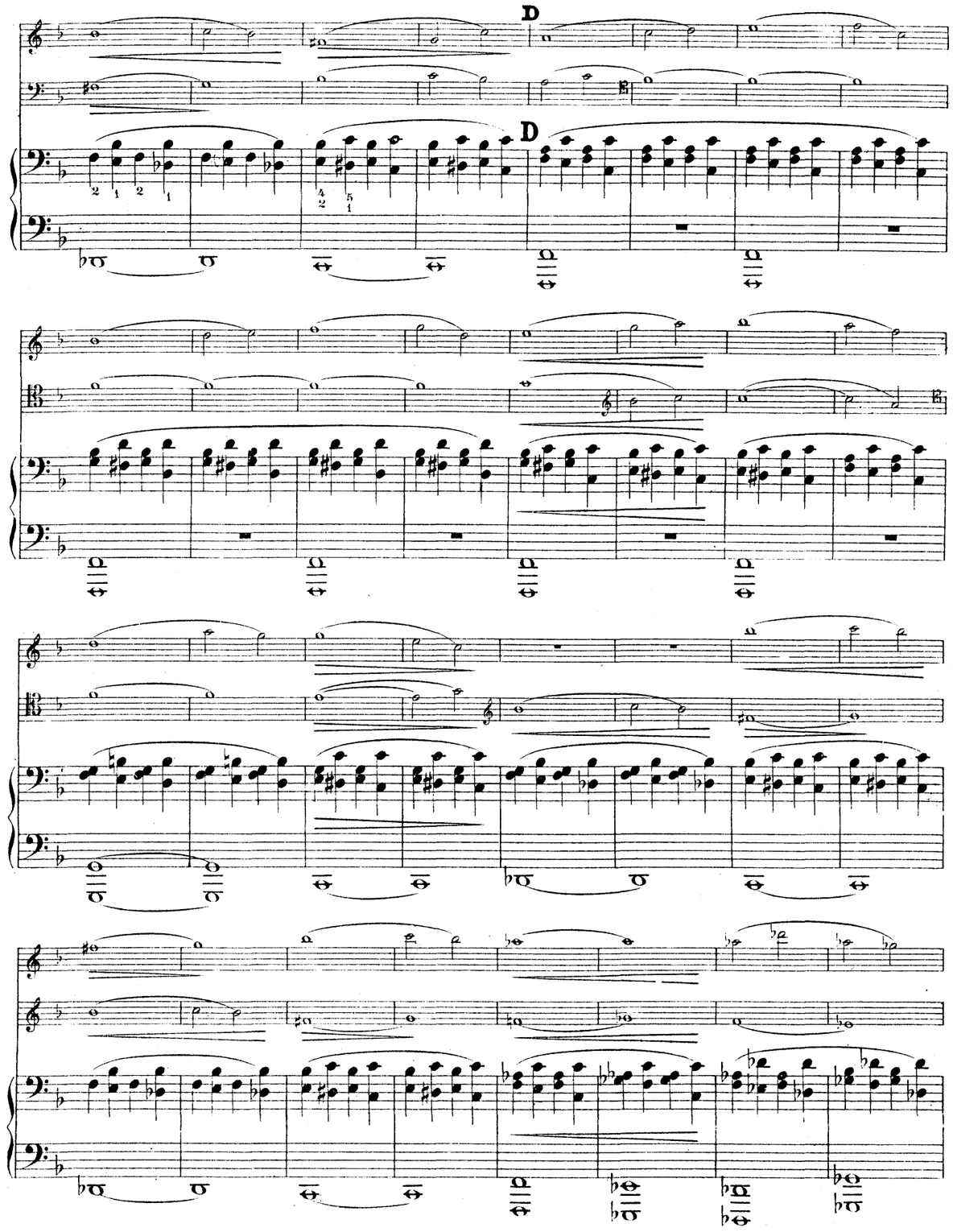

E

mf

p

E

mf

mf

F

F

ff

ff

ff

f *mf* *f* *mf* *f* *mf*

cre *scen* *cre* *scen* *cre* *scen*

do *ff* *do* *ff* *do* *ff*

f Presto. *f* Presto. *f* Presto.

crescendo *crescendo* *crescendo*

G *f* G *f*

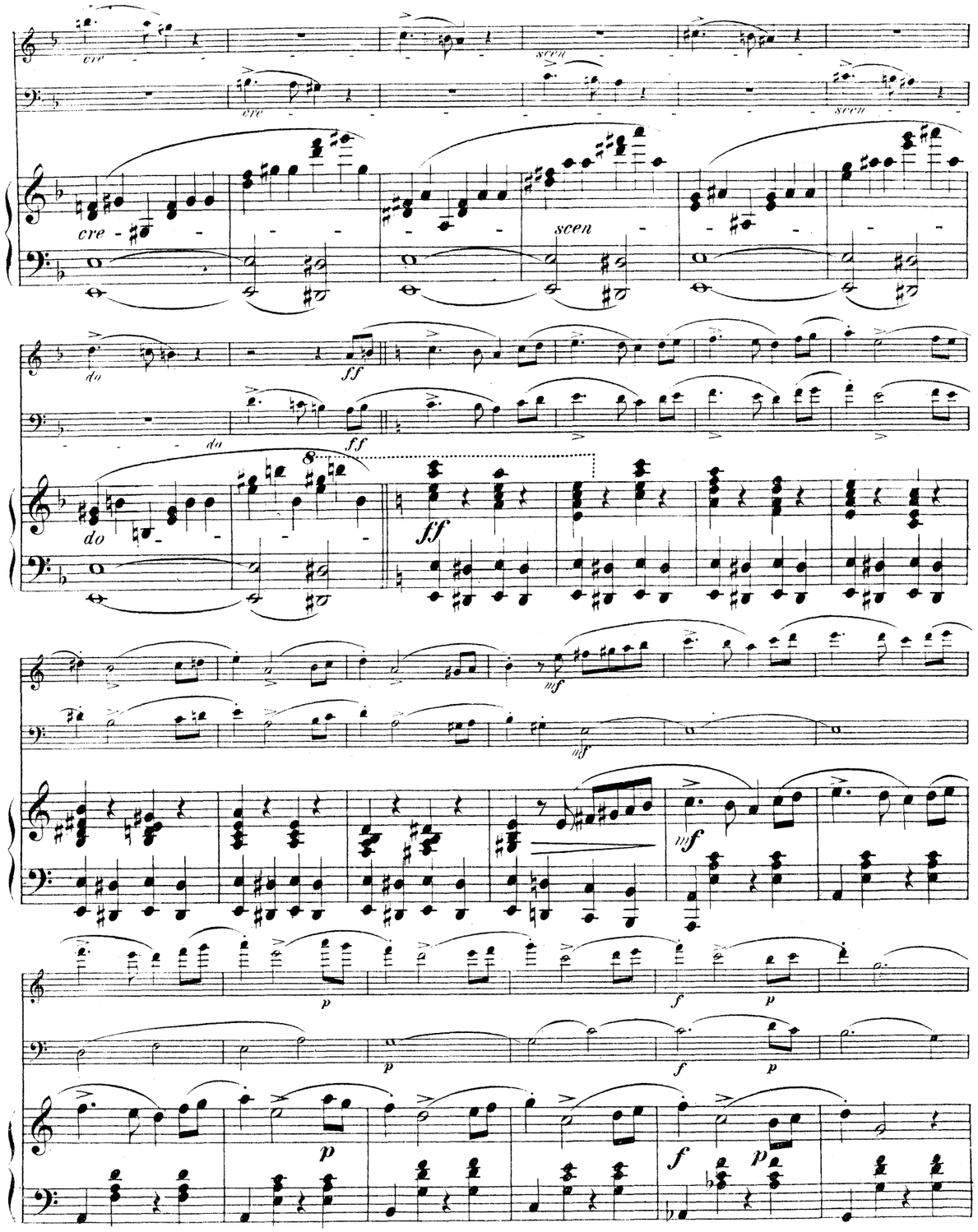
cre
scen
do
ff
mf
p
f

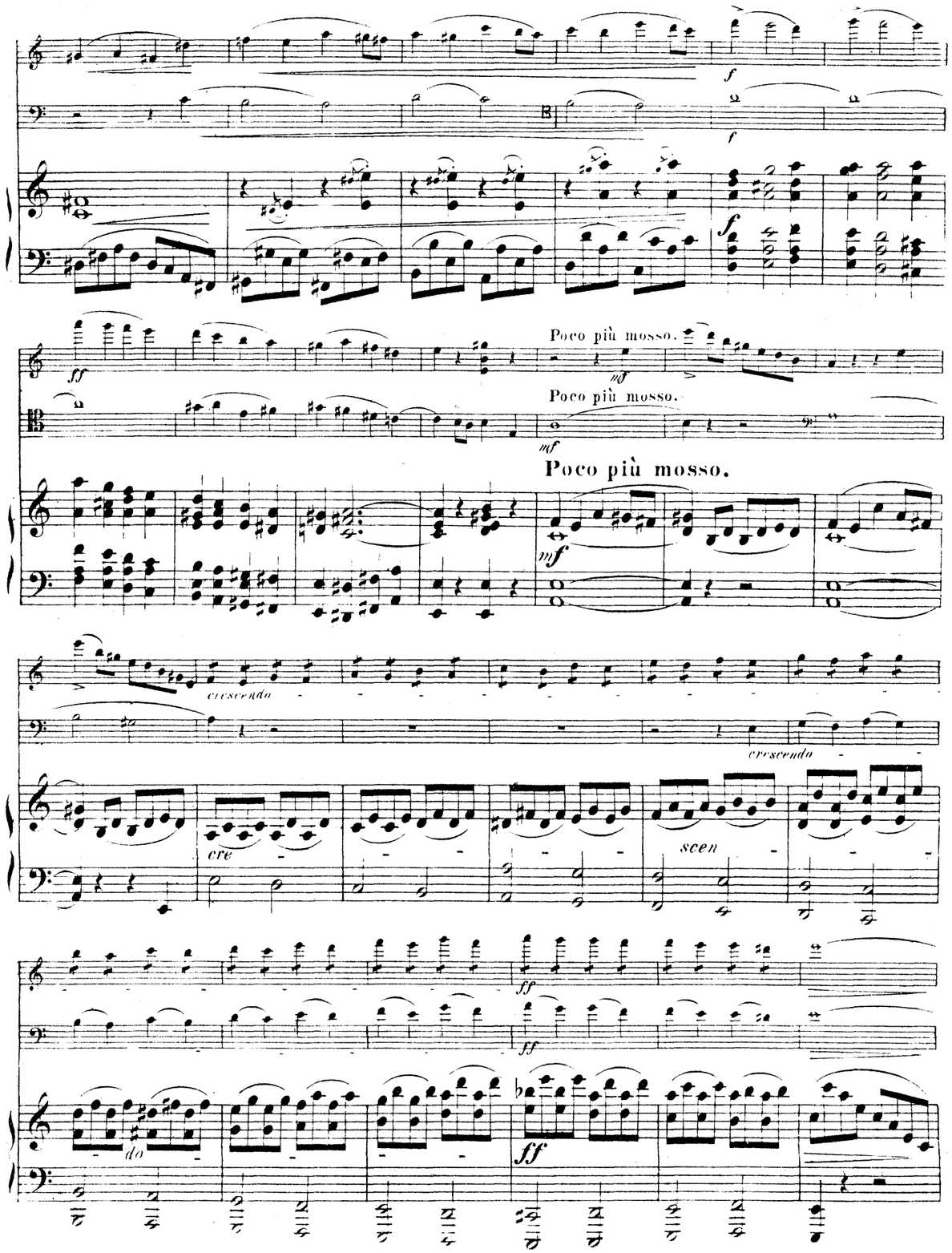
f
ff
Poco più mosso.
mf
crescendo
cre
scen
do

crescendo

crescendo

f

f

crescendo

f

K

K

decrescendo

pizz.

decrescendo

decrescendo

arco

Violon.

Poco più mosso.

Presto.

Violon.

3ème

Grand Trio

pour Piano, Violon et Violoncelle.

Joachim Raff. Op. 155.

I.

Quasi a capriccio. ♩ = 112.

Allegro agitato. ♩ = 144.

Violon.

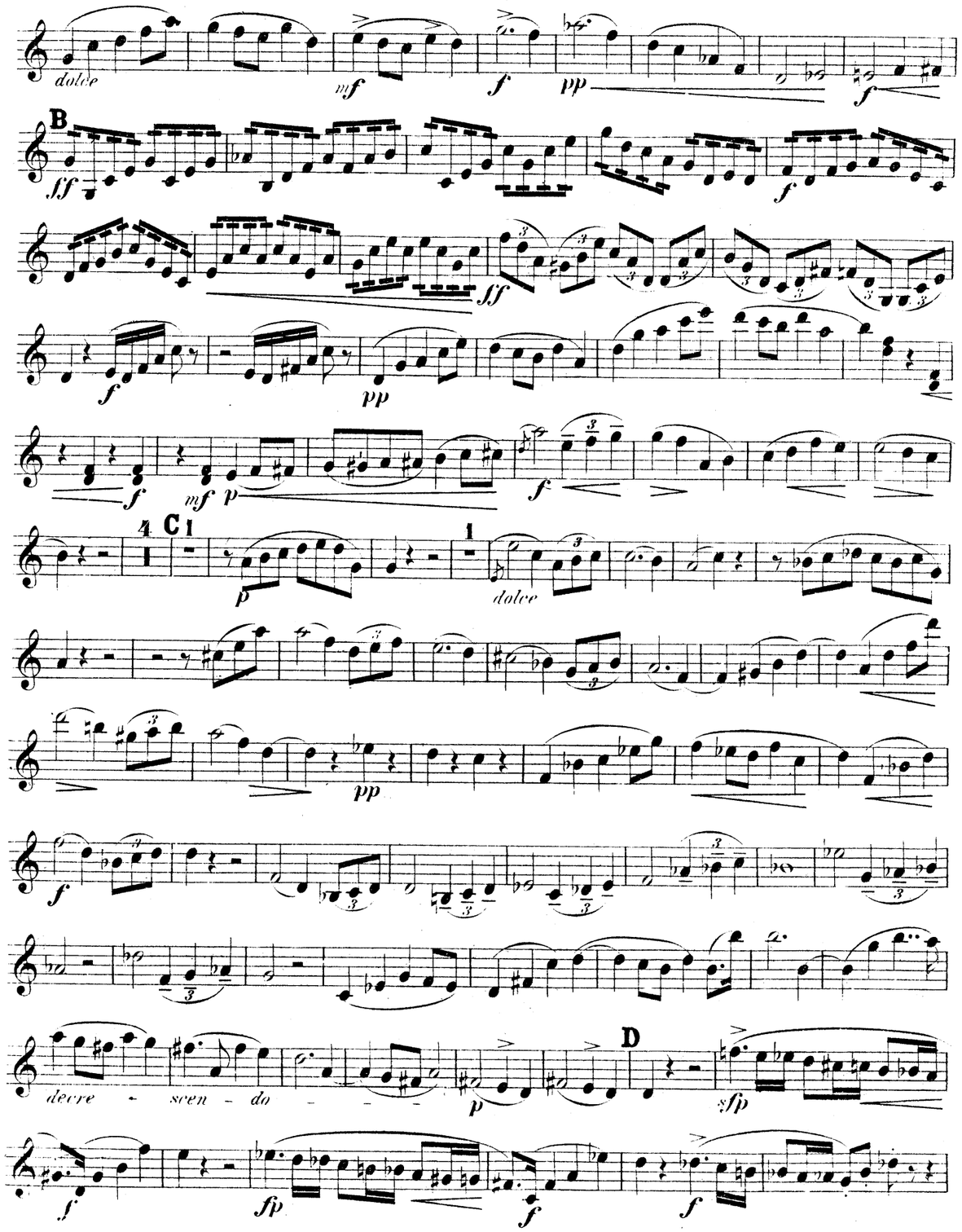

Violon.

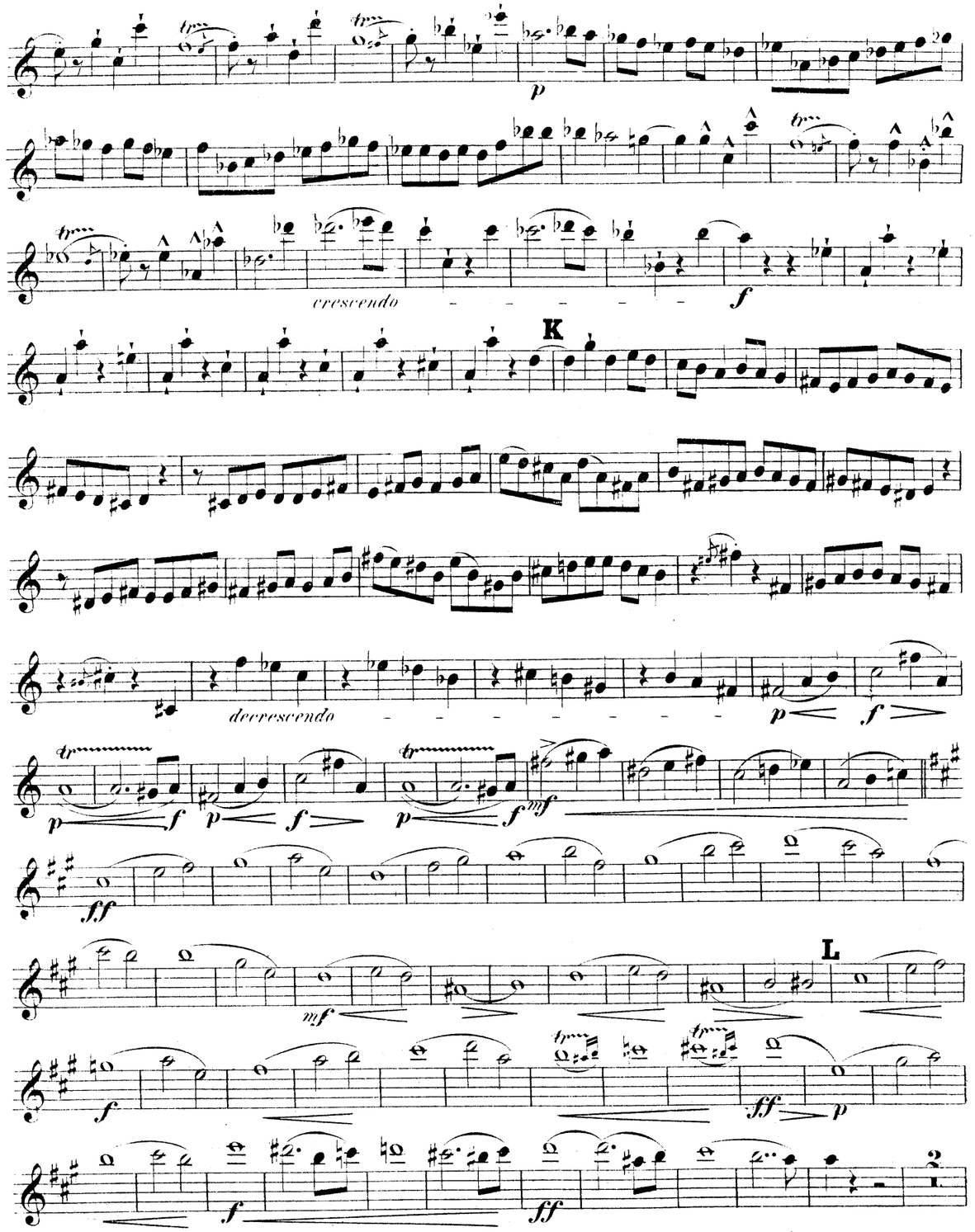

Violon.

Violon.

Violon.

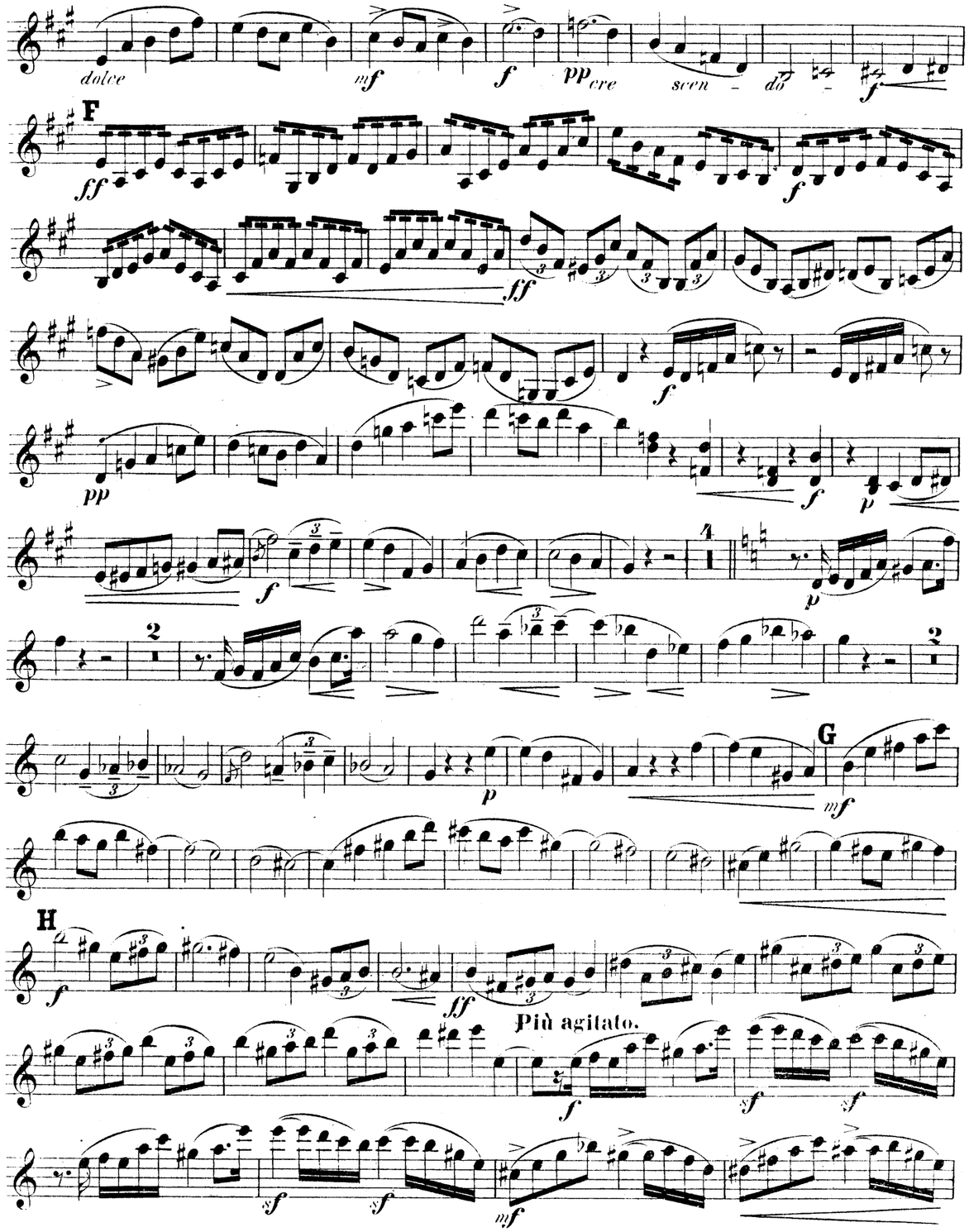

Violon.

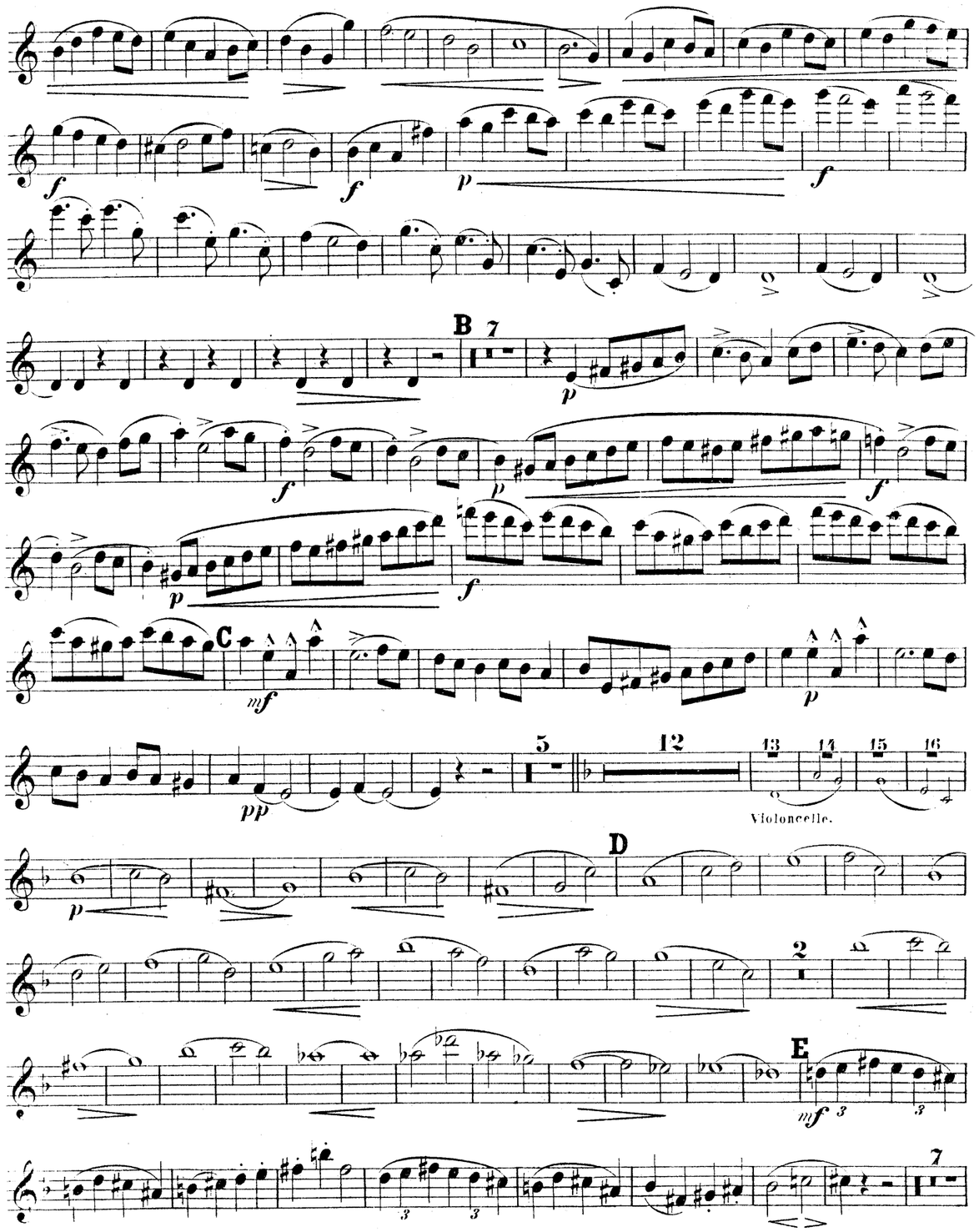

Violon.

largamente

mf f p mf f mf

cre - scen

do p

mf

f

mf p

cre - scen - do

f ff f

pp ppp

IV.

Larghetto. ♩ = 100.

cre - scen - do

pp

Allegro. 𝅗𝅥 = 132.

Violoncelle.

p

sff sff

I

p mf f f ff p

mf f f ff

sf

sf

rit. J Un poco meno

fff fpp

mosso. Allegro. pizz. arco

f

ff

II.

Allegro assai. 𝅗𝅥 = 116.

p

f

A

p pp

pp ppp

un poco ritenuto in Tempo

Violon.

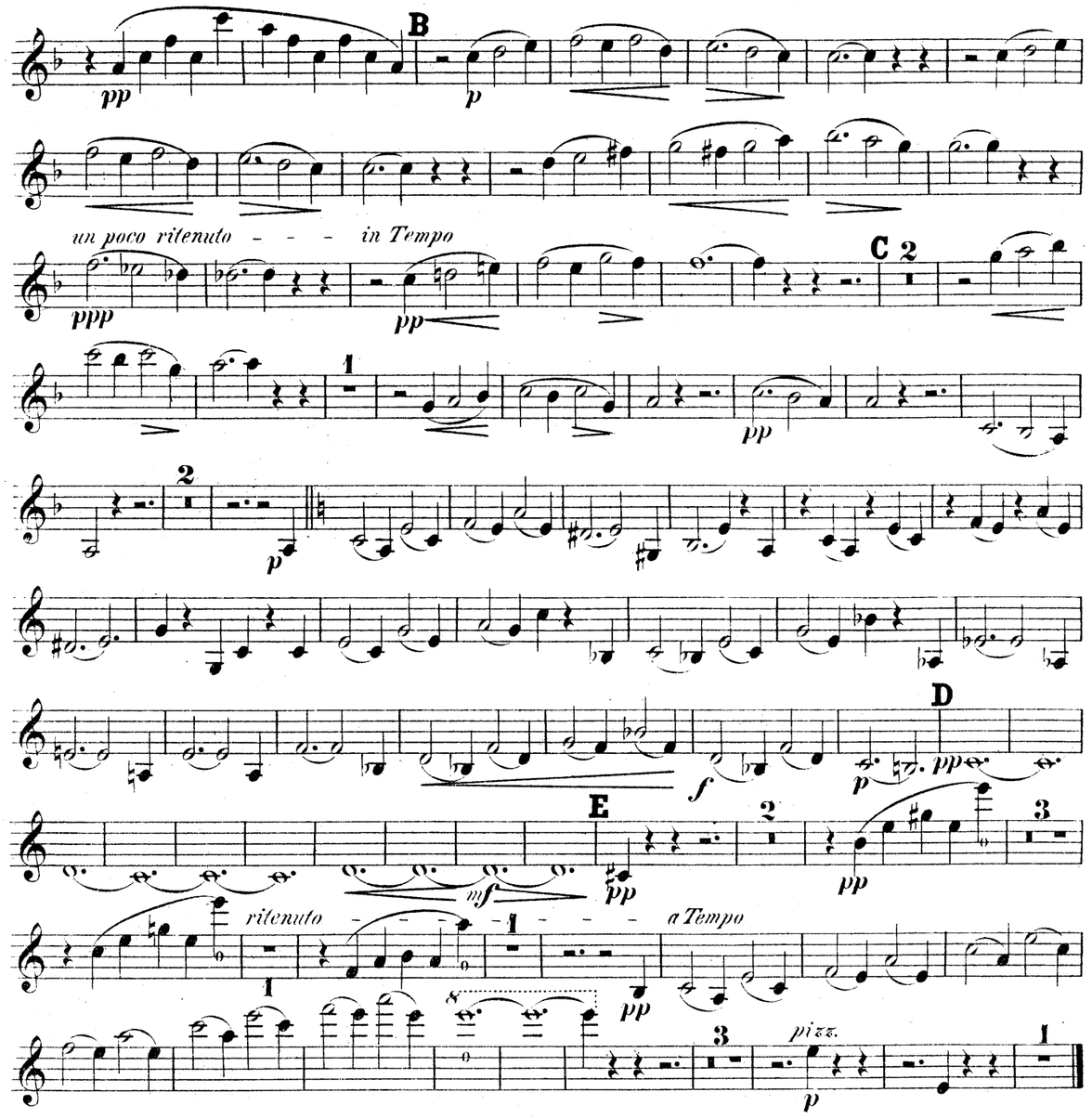

III.

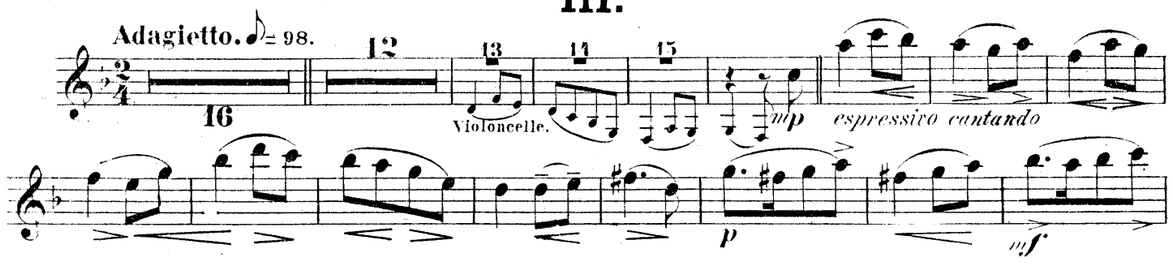

Violon.

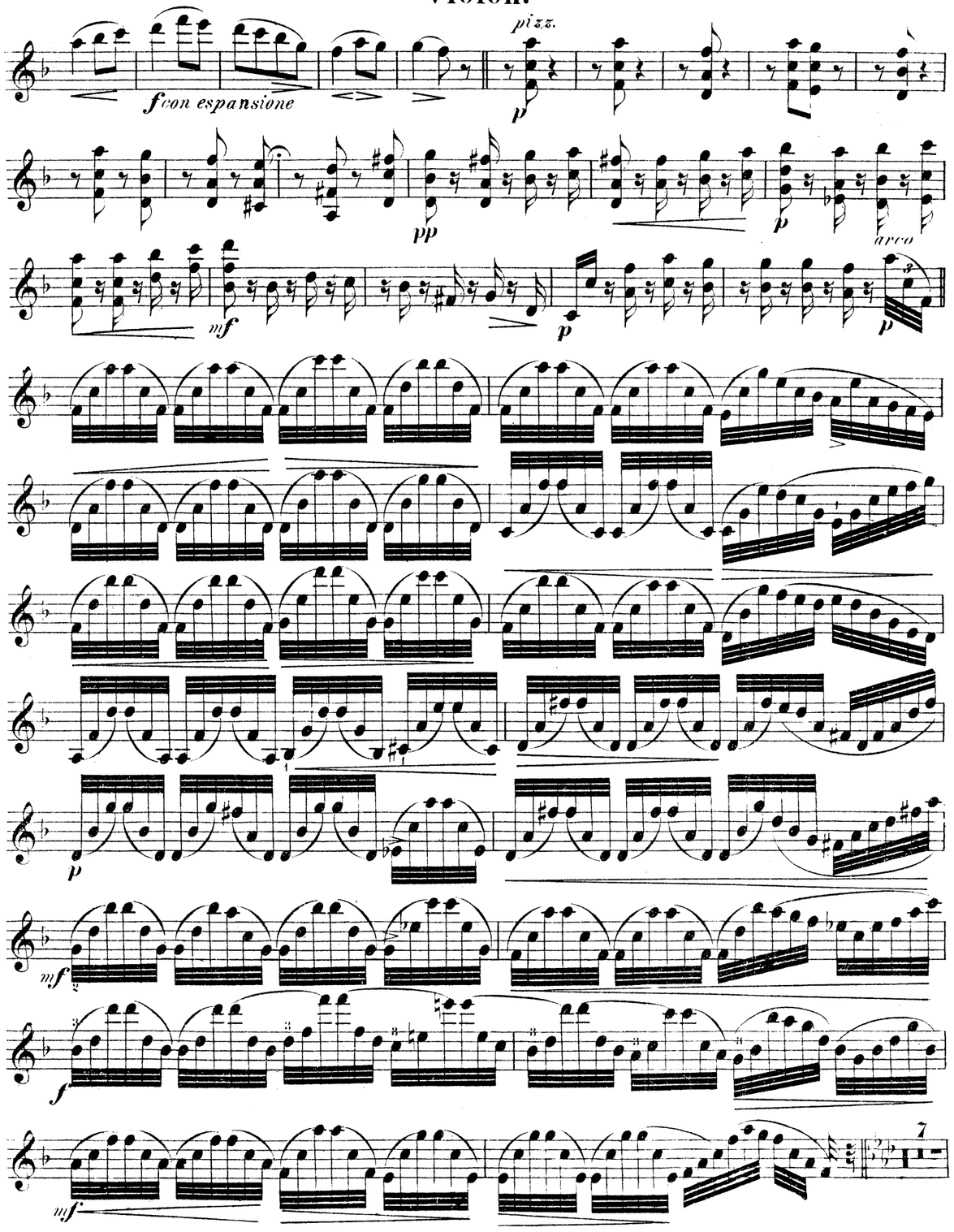

Violoncelle.

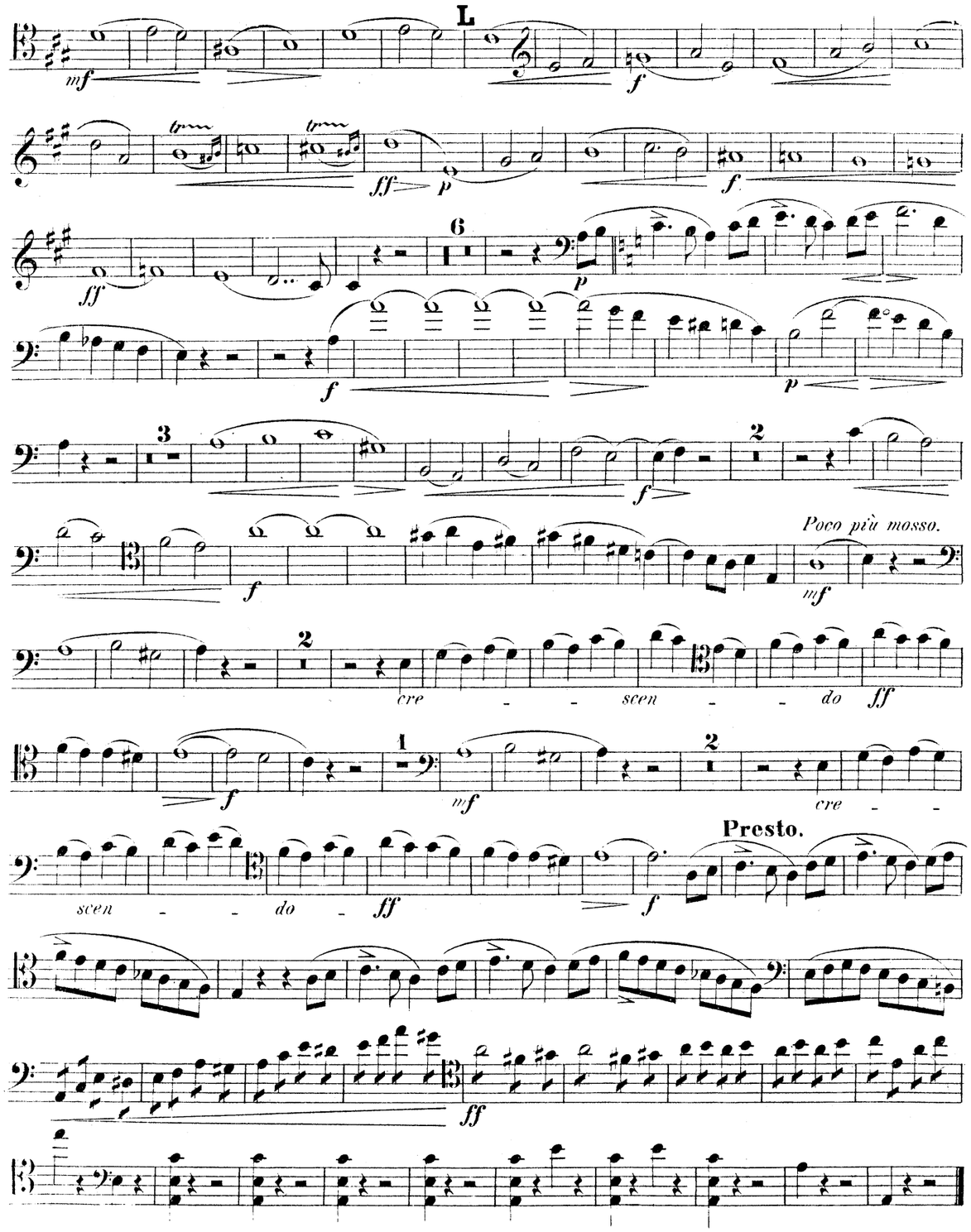

Violoncelle.

3ème

Grand Trio

pour Piano, Violon et Violoncelle.

Joachim Raff, Op. 155.

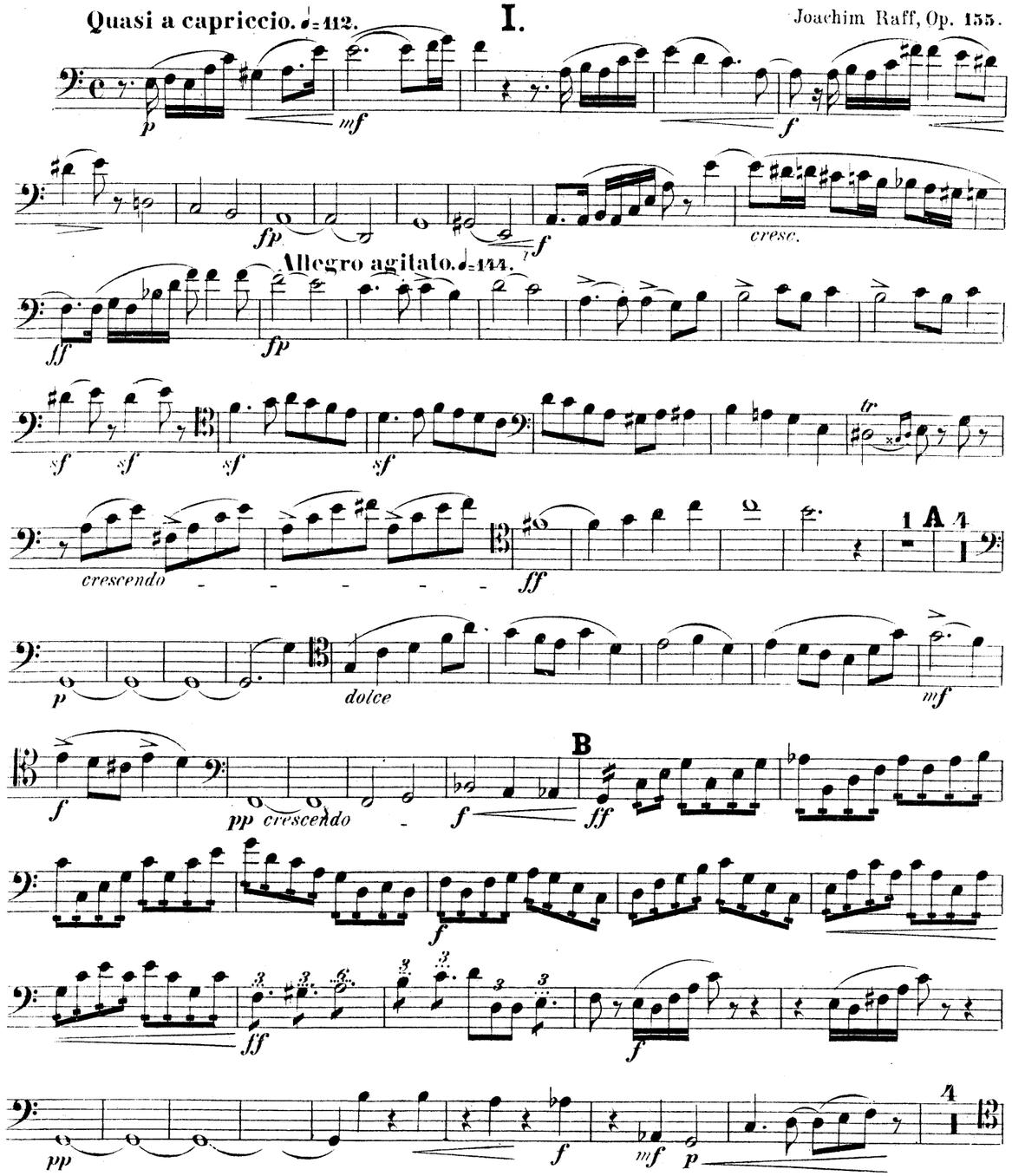

Violoncelle.

smorzando C

decre - - - - -

sven - - do -

D

E

Violoncelle.

J

K

pizz.

arco

Violoncelle.

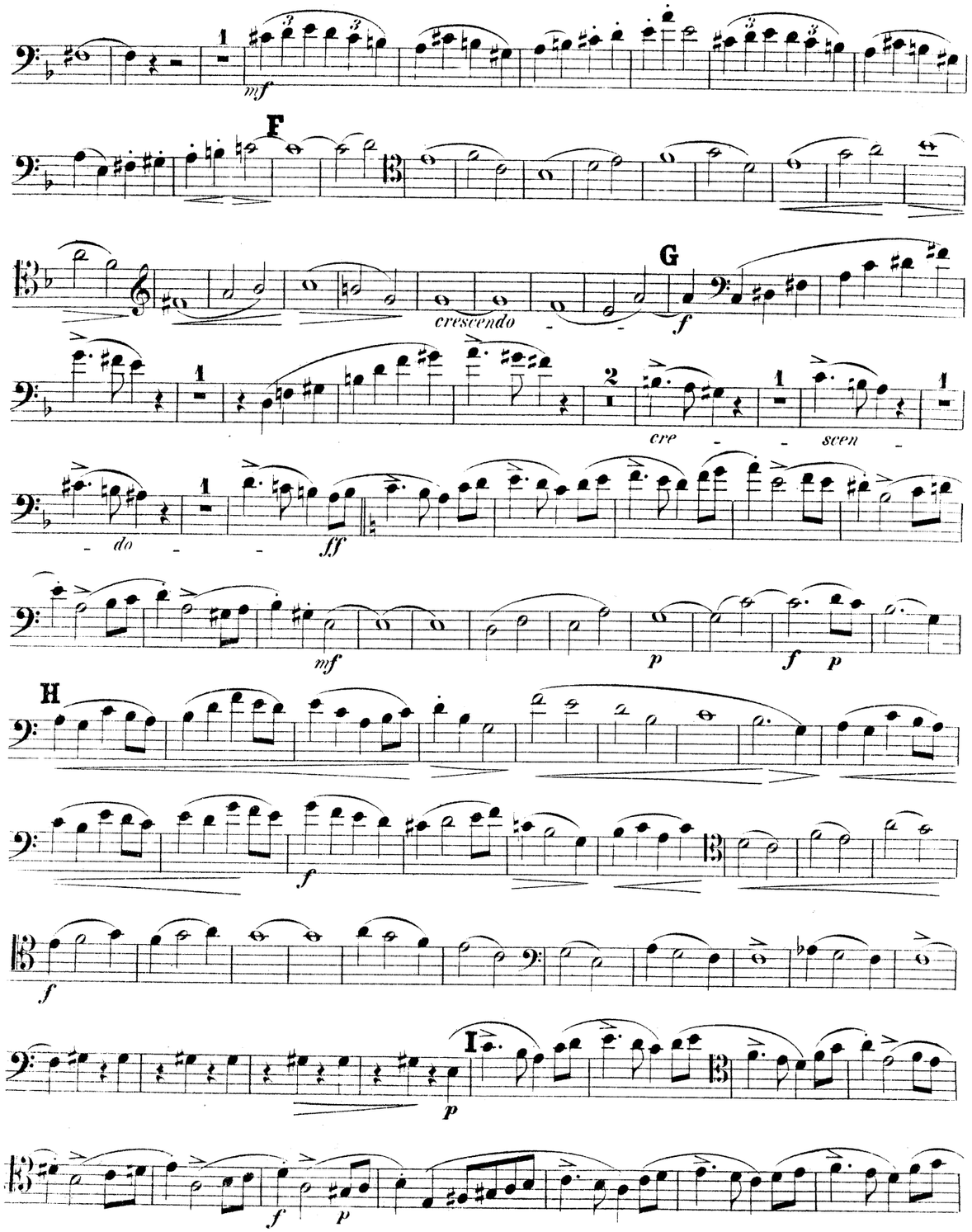

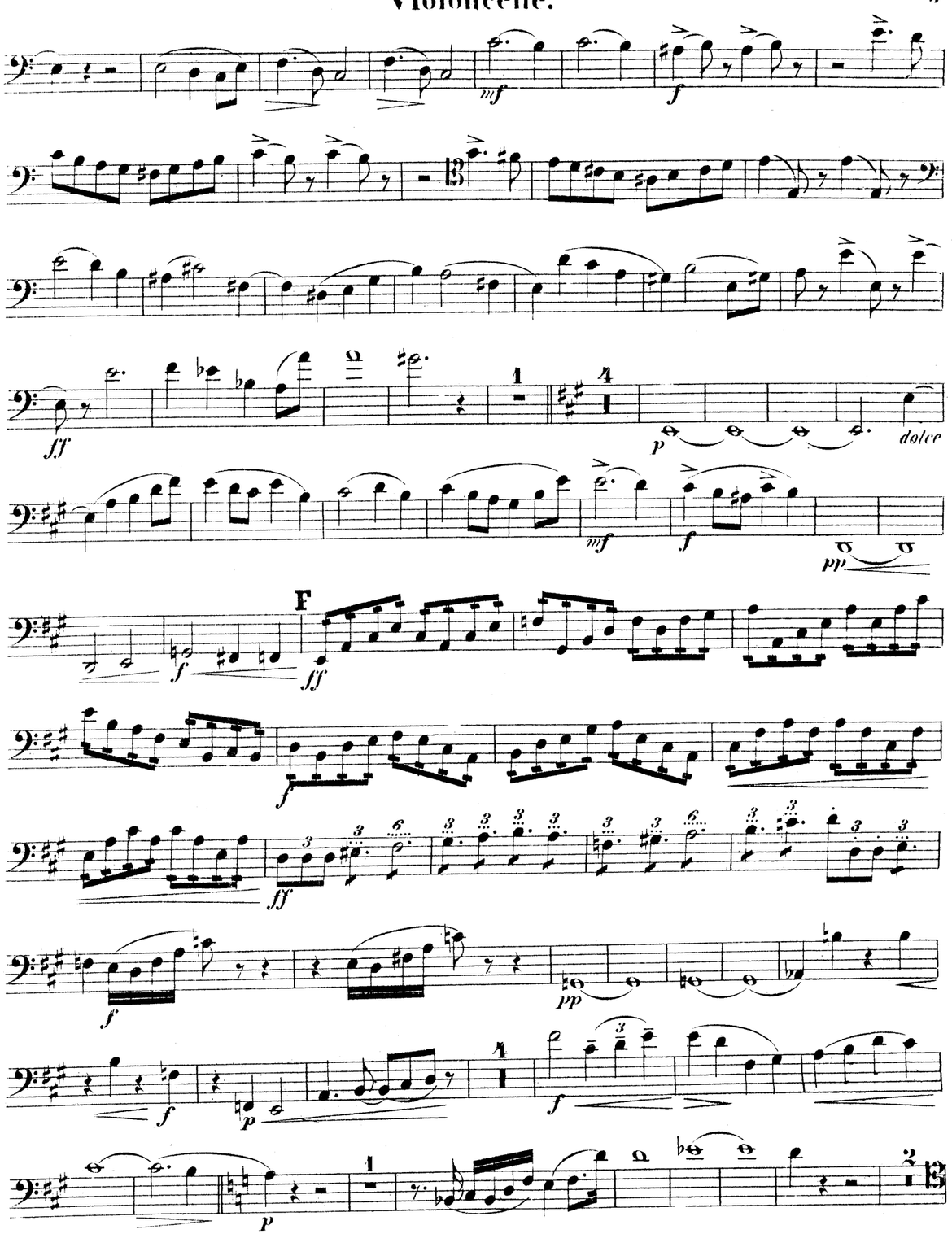

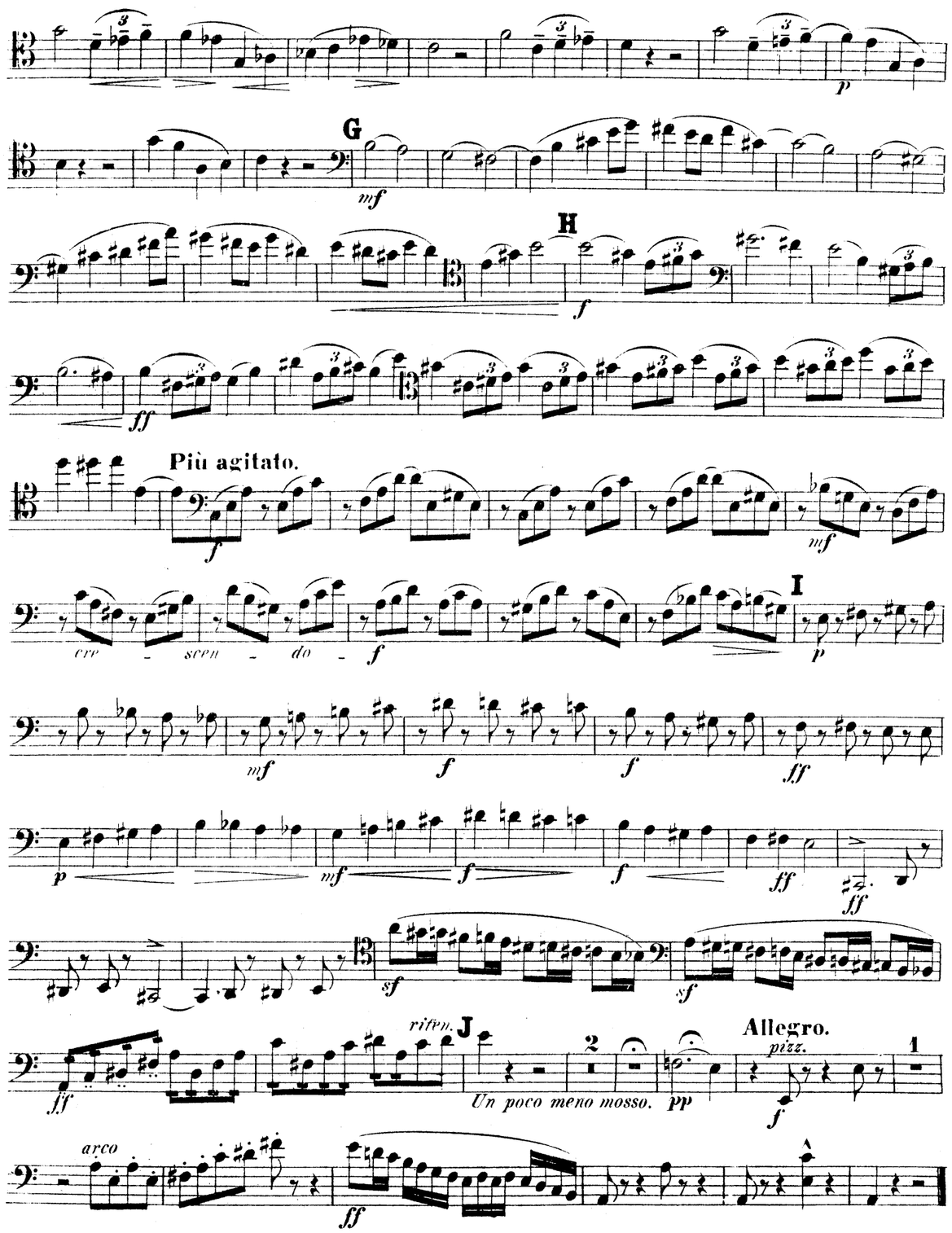
G
H
Più agitato.
cre - scen - do
I
riten.
J
Un poco meno mosso.
Allegro.
pizz.
arco

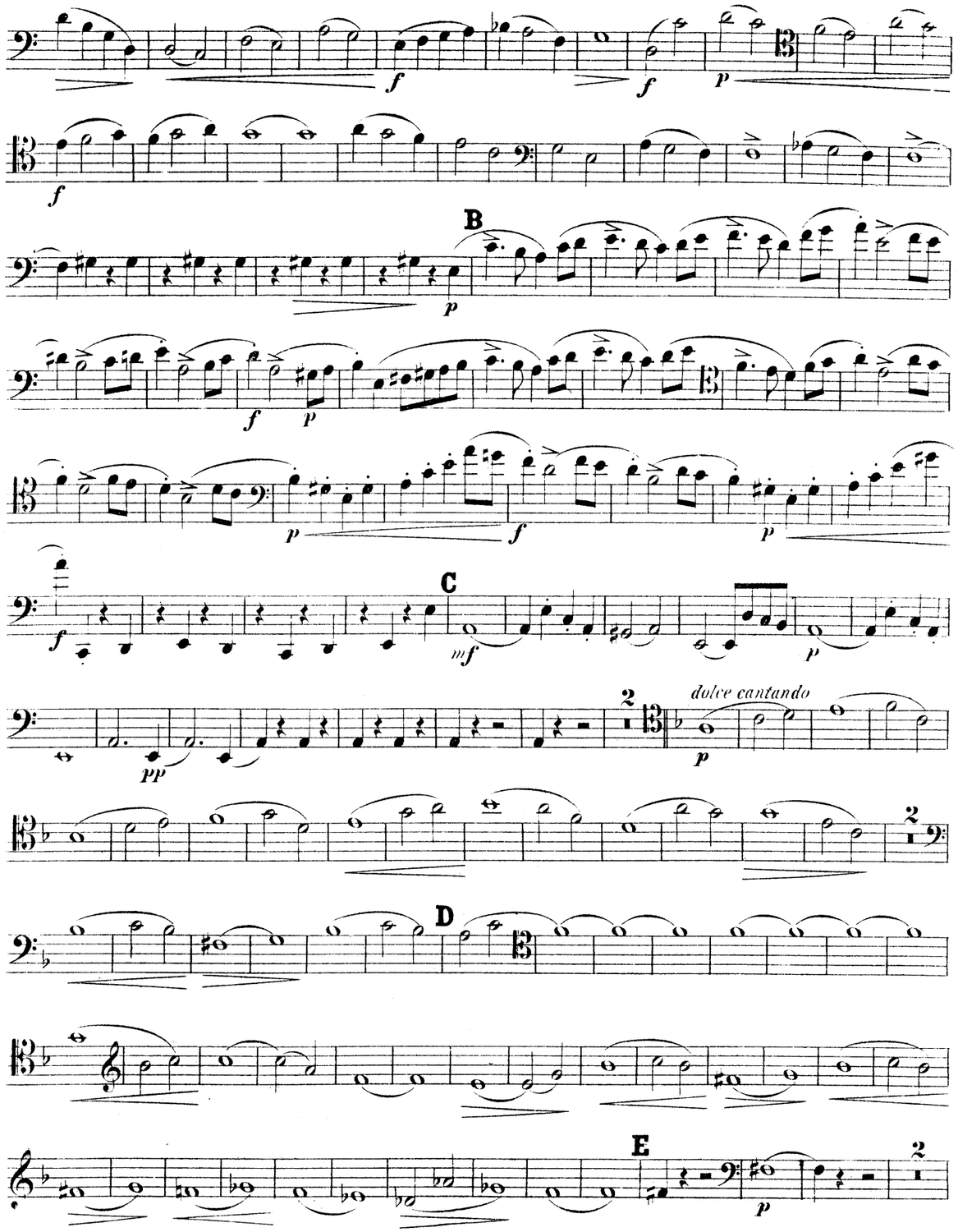
B
C
dolce cantando
D
E

Violoncelle.

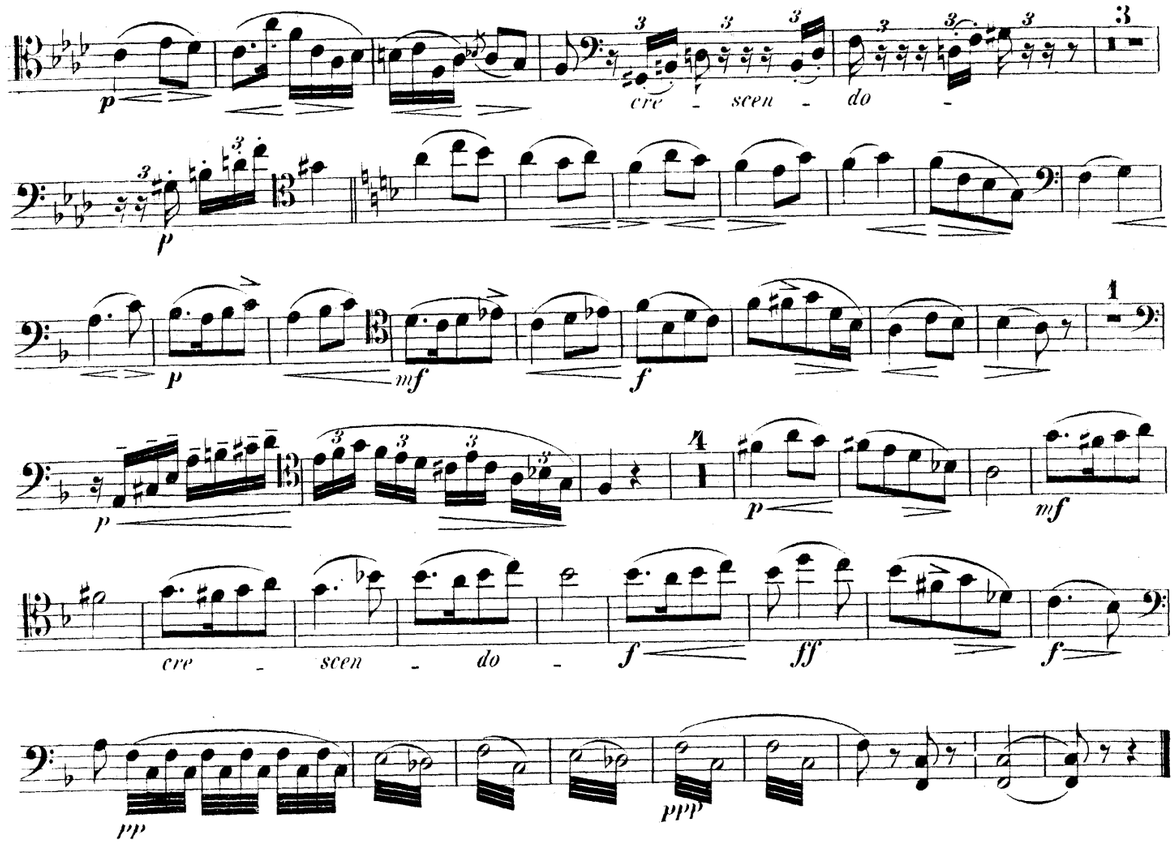

IV.

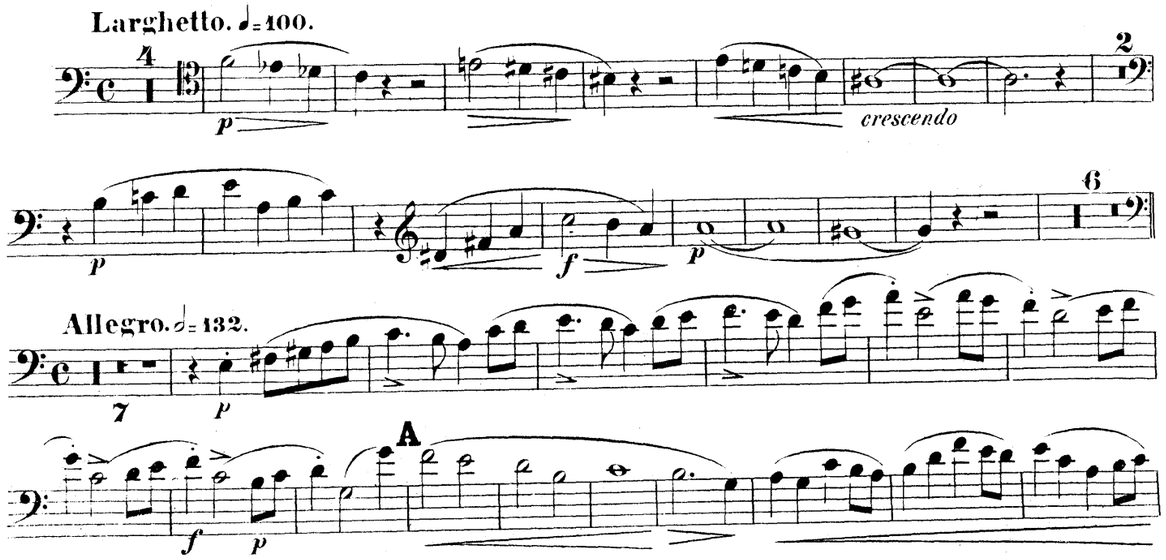

Violoncelle.

II.

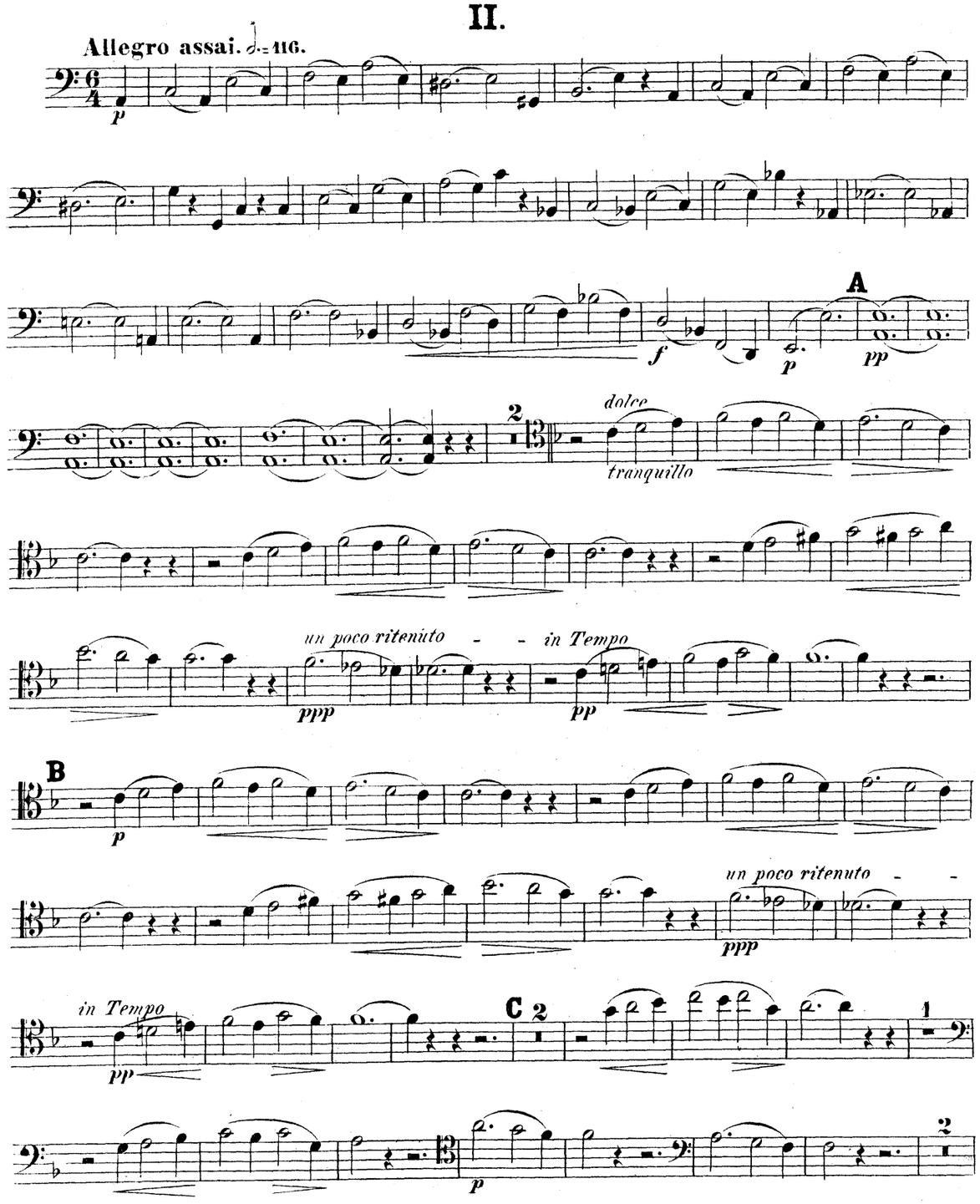

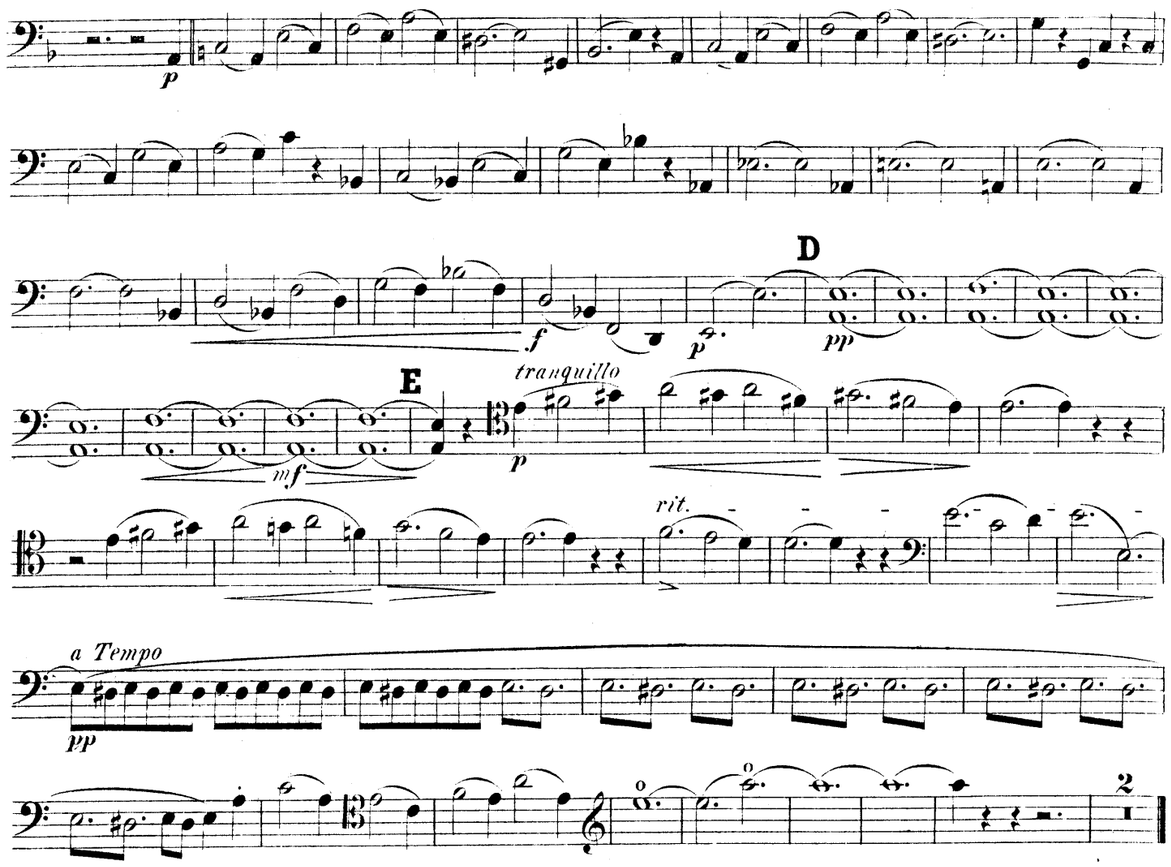
D
E
tranquillo
rit.
a Tempo

III.

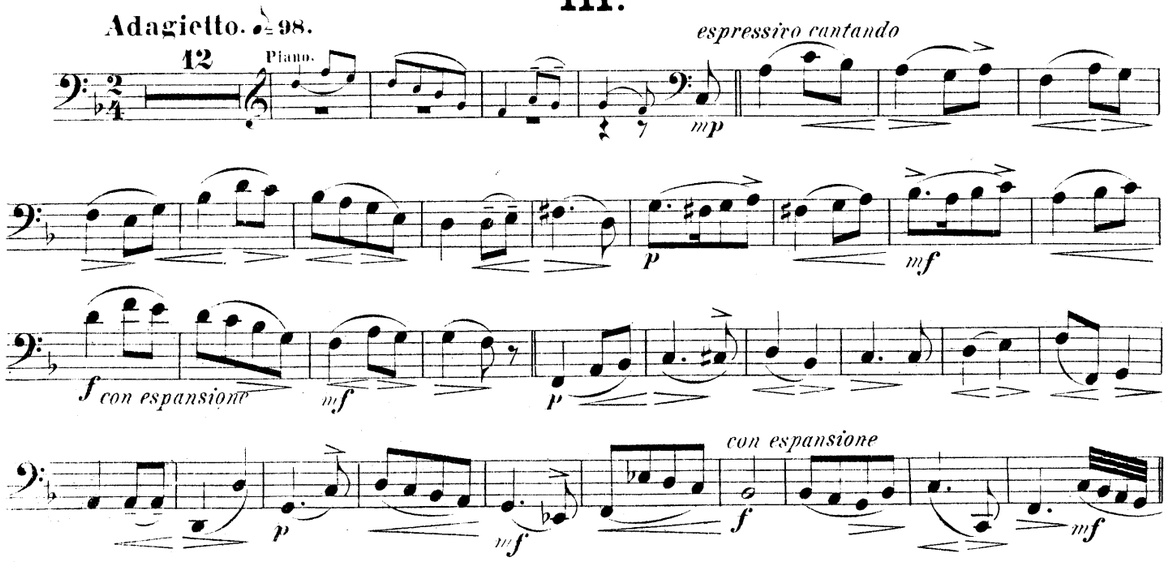
Adagietto. ♪=98.
12
Piano.
espressivo cantando
con espansione
con espansione

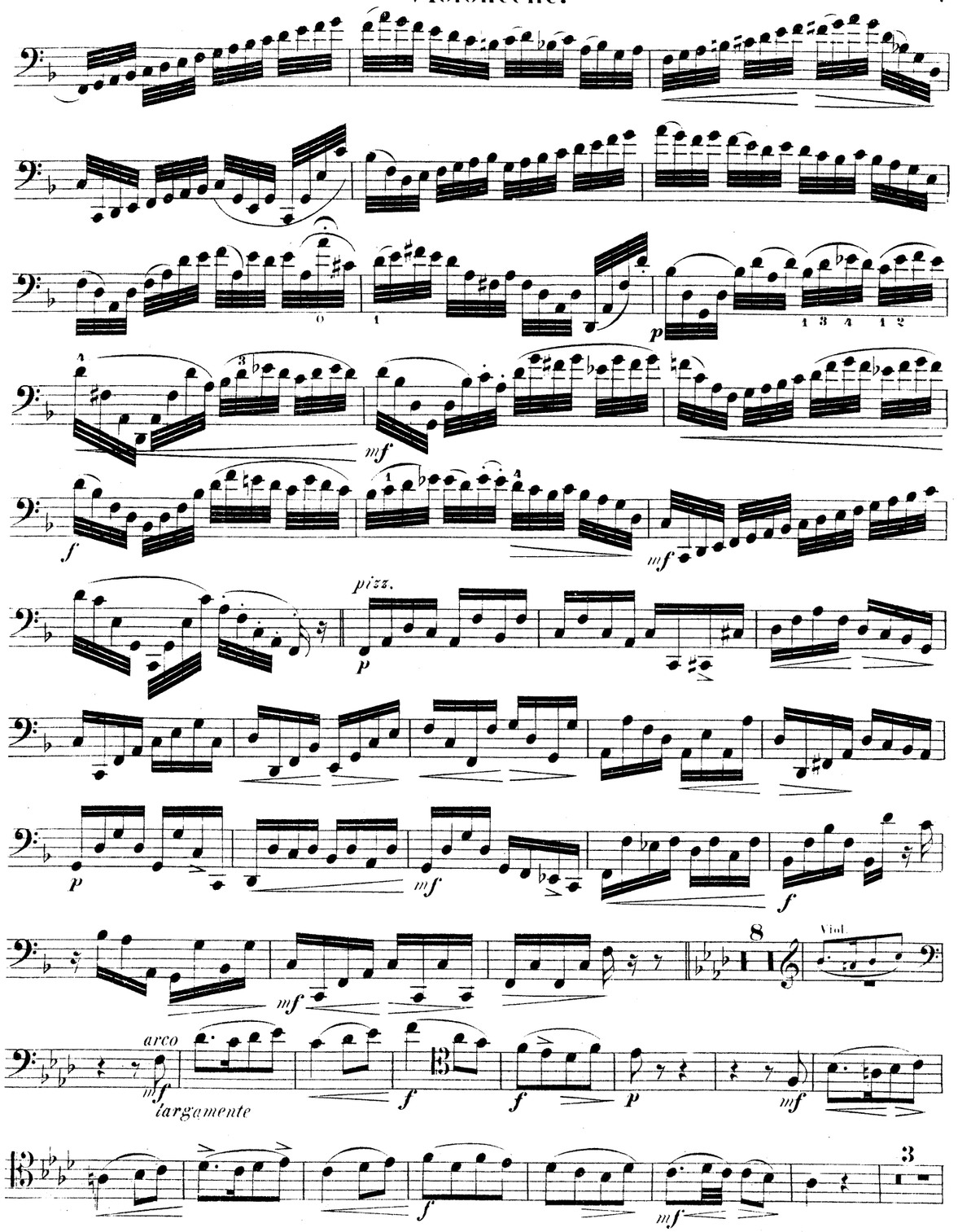
pizz.
Viol.
arco
largamente

PIANOFORTE

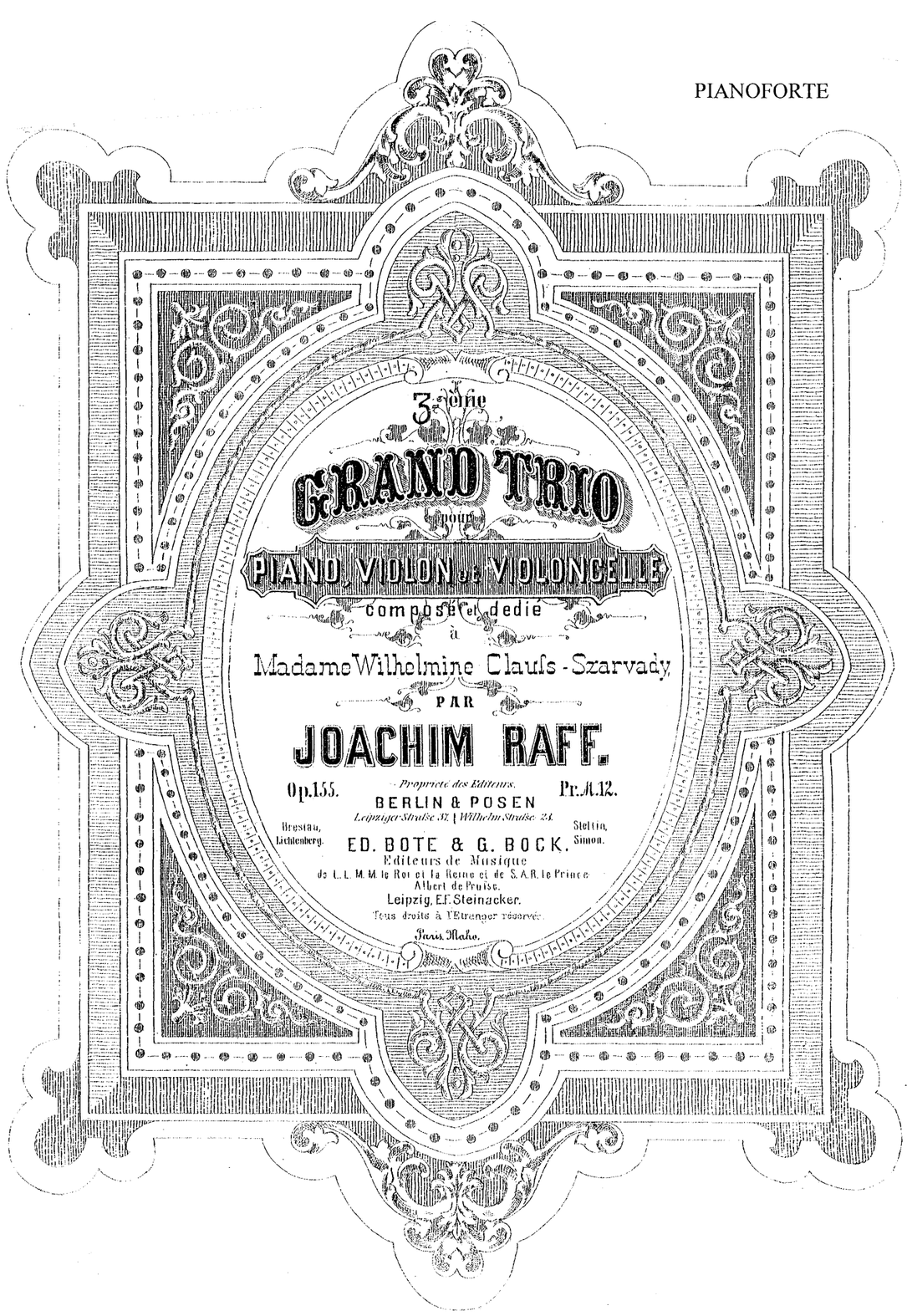

MERTON MUSIC

8 Wilton Grove, London SW19 3QX
Phone/Fax: 020 8540 2708
e-mail: mertonmusic@argonet.co.uk
No. 3719

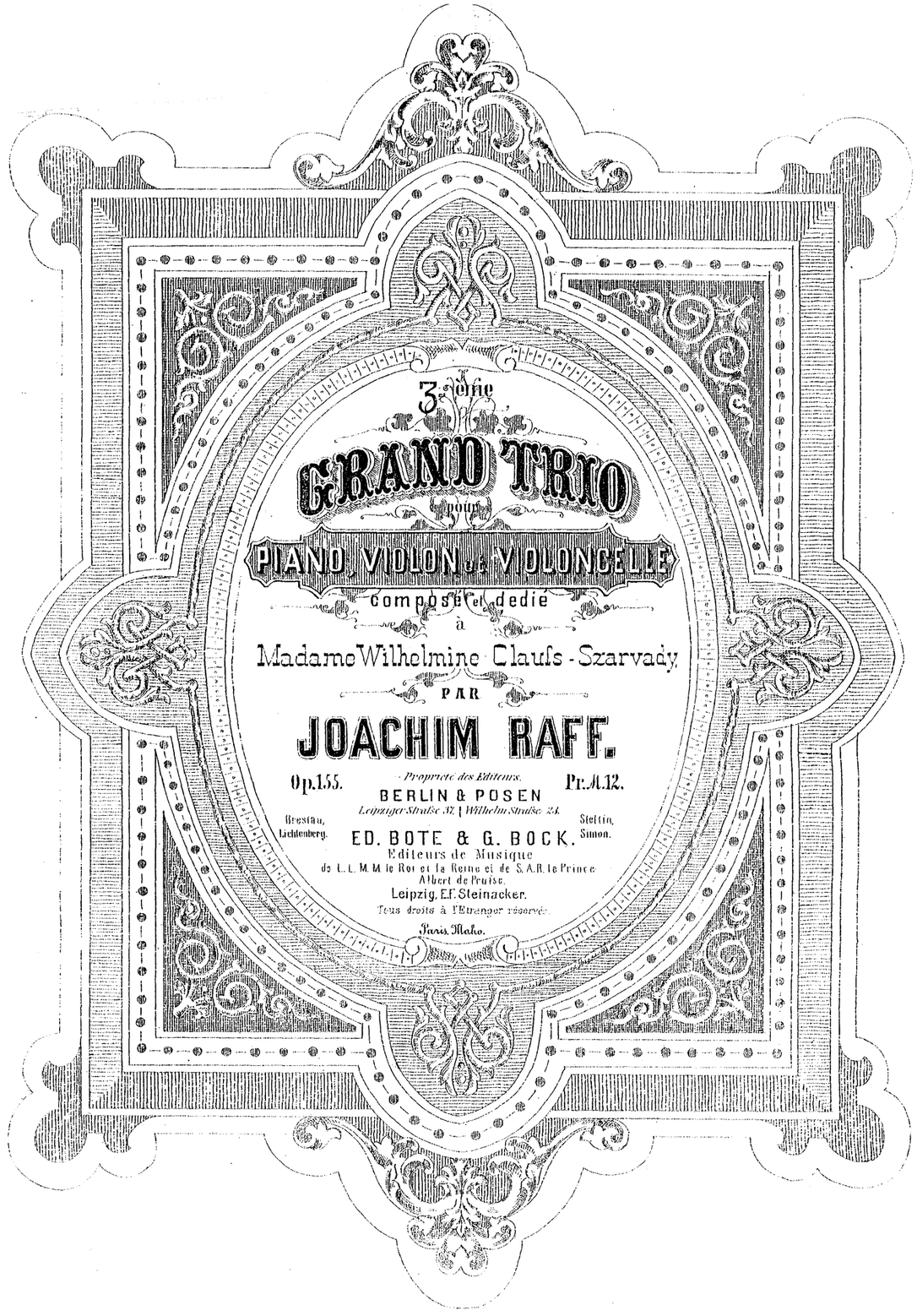

MERTON MUSIC

8 Wilton Grove, London SW19 3QX
Phone/Fax: 020 8540 2708
e-mail: mertonmusic@argonet.co.uk
No. 3719