

Marcia No. 5 - Viva il Re

Op. 119, PP.141.9

Amilcare Ponchielli
ed. Howey

Piccolo

Marcia No. 5 - Viva il Re
Piccolo

45 *tr*

51 *Fine*

56 *Trio*
pp

62

68

75

81

88 *a capo della marcia*

Marcia No. 5 - Viva il Re

Op. 119, PP.141.9

Amilcare Ponchielli

ed. Howey

Flute

1. *f*

8. *f*

14. *f*

21. *f*

27. *f*

34. *mf*

40.

Marcia No. 5 - Viva il Re

Flute

45

51

Fine

56

Trio

pp

62

68

75

81

88

a capo della marcia

Marcia No. 5 - Viva il Re

Op. 119, PP.141.9

Amilcare Ponchielli
ed. Howey

Oboe

Marcia No. 5 - Viva il Re
Oboe

45 *tr*

51 *Fine*

56 *Trio*
pp

62

68

75

81

88 *a capo della marcia*

Marcia No. 5 - Viva il Re

Op. 119, PP.141.9

Amilcare Ponchielli
ed. Howey

Bassoon

f

8

15

22

27

34

mf

41

Marcia No. 5 - Viva il Re
Bassoon

46

51

Fine

56

Trio

pp

63

69

75

81

87

a capo della marcia

Marcia No. 5 - Viva il Re

Op. 119, PP.141.9

Amilcare Ponchielli
ed. Howey

Clarinet in E \flat

f

8

14

21

1. 2.

27

f *f*

34

mf

40

tr

Marcia No. 5 - Viva il Re

Clarinet in E \flat

45 *tr*

51 *Fine*

56 **Trio** *pp*

62

68

75

81

88 *a capo della marcia*

Marcia No. 5 - Viva il Re

Op. 119, PP.141.9

Amilcare Ponchielli
ed. Howey

Clarinet in B \flat 1

Marcia No. 5 - Viva il Re
Clarinet in B \flat 1

45 *tr*

51 *Fine*

56 **Trio**

62

68

75

81

88 *a capo della marcia*

Marcia No. 5 - Viva il Re

Op. 119, PP.141.9

Amilcare Ponchielli
ed. Howey

Clarinet in B \flat 2

Marcia No. 5 - Viva il Re
Clarinet in B \flat 2

45

tr

51

Fine

1. 2.

56

Trio

pp

62

68

1. 2.

75

81

88

a capo della marcia

1. 2.

Marcia No. 5 - Viva il Re

Op. 119, PP.141.9

Amilcare Ponchielli
ed. Howey

Clarinet in B \flat 3

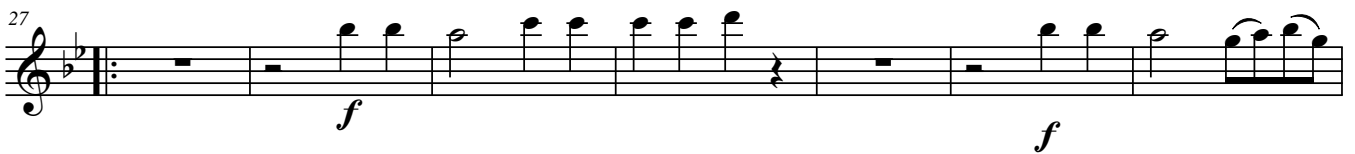

Marcia No. 5 - Viva il Re
Clarinet in B \flat 3

45 *tr*

51 *Fine*

56 **Trio**
pp

62

68

75

81

88 *a capo della marcia*

Marcia No. 5 - Viva il Re

Op. 119, PP.141.9

Amilcare Ponchielli
ed. Howey

Bass Clarinet

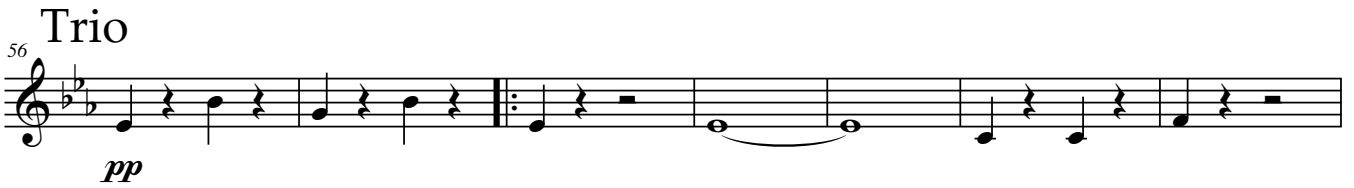
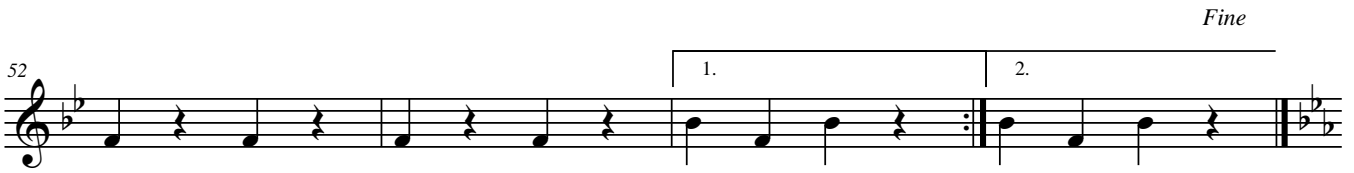

Marcia No. 5 - Viva il Re
Bass Clarinet

Marcia No. 5 - Viva il Re

Op. 119, PP.141.9

Amilcare Ponchielli
ed. Howey

Alto Sax. 1

f

8

tr

14

21

tr

1. 2.

27

tr

f *p* *f*

34

mf

40

tr

Marcia No. 5 - Viva il Re
Alto Sax. 1

45 *tr*

51 *Fine*

p

Trio
56 *pp*

62

68

75

81

a capo della marcia
87

Marcia No. 5 - Viva il Re

Op. 119, PP.141.9

Amilcare Ponchielli
ed. Howey

Alto Sax. 2

f

8

14

21

27

f *p* *f*

33

mf

39

1. 2.

Marcia No. 5 - Viva il Re

Alto Sax. 2

45

Trill (tr) and accents (>) are present in measures 45-50.

51

p

Trio

56

pp

62

68

75

81

87

a capo della marcia

Marcia No. 5 - Viva il Re

Op. 119, PP.141.9

Amilcare Ponchielli
ed. Howey

Tenor Sax.

Marcia No. 5 - Viva il Re
Tenor Sax.

45

50

56

Trio

64

71

75

83

Marcia No. 5 - Viva il Re

Op. 119, PP.141.9

Amilcare Ponchielli
ed. Howey

Baritone Sax.

f

8

15

22

1. 2.

27

f *f*

34

mf

41

Marcia No. 5 - Viva il Re
Baritone Sax.

48

52

Trio

56

63

70

75

81

87

Marcia No. 5 - Viva il Re

Op. 119, PP.141.9

Amilcare Ponchielli
ed. Howey

Cornet 1

Marcia No. 5 - Viva il Re
Cornet 1

45 *tr* *>*

51 *Fine*

p

Trio
56 *pp*

62

68

75

81

a capo della marcia
87

Marcia No. 5 - Viva il Re

Op. 119, PP.141.9

Amilcare Ponchielli
ed. Howey

Cornet 2

Marcia No. 5 - Viva il Re
Cornet 2

45

51

Trio

56

62

68

75

80

85

Marcia No. 5 - Viva il Re

Op. 119, PP.141.9

Amilcare Ponchielli
ed. Howey

Cornet 3

Marcia No. 5 - Viva il Re
Cornet 3

45

51

Trio

56

62

68

75

80

85

Marcia No. 5 - Viva il Re

Op. 119, PP.141.9

Amilcare Ponchielli
ed. Howey

Trumpet in B \flat

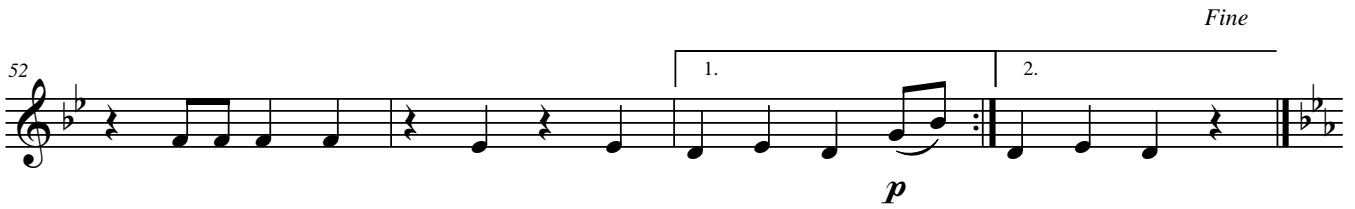

Marcia No. 5 - Viva il Re
Trumpet in B \flat 

Marcia No. 5 - Viva il Re

Op. 119, PP.141.9

Amilcare Ponchielli
ed. Howey

Horn in F 1

Marcia No. 5 - Viva il Re
Horn in F 1

46

52

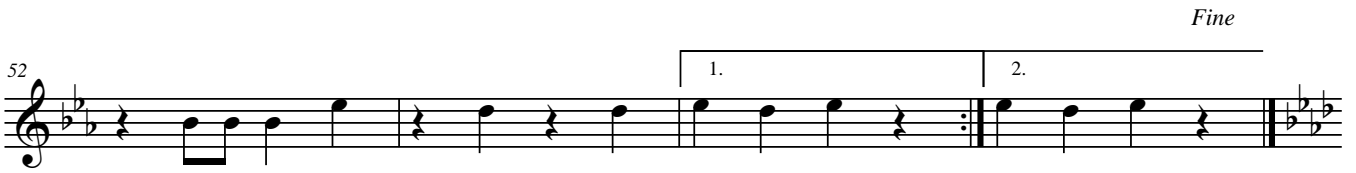

Trio

56

62

68

75

81

87

Marcia No. 5 - Viva il Re

Op. 119, PP.141.9

Amilcare Ponchielli
ed. Howey

Horn in F 2

2 Trio

Marcia No. 5 - Viva il Re

Horn in F 2

56 *pp*

62

68

75

81

a capo della marcia

87

Marcia No. 5 - Viva il Re

Op. 119, PP.141.9

Amilcare Ponchielli
ed. Howey

Horn in F 3&4

Marcia No. 5 - Viva il Re
Horn in F 3&4

46

52

Trio

56

62

68

75

81

a capo della marcia

87

Marcia No. 5 - Viva il Re

Op. 119, PP.141.9

Amilcare Ponchielli
ed. Howey

Trombone 1

f

8

20

1. 2.

p

27

f p f

33

mf

Marcia No. 5 - Viva il Re
Trombone 1

45

50

Fine

p

56

Trio

pp

63

70

75

81

86

a capo della marcia

Marcia No. 5 - Viva il Re

Op. 119, PP.141.9

Amilcare Ponchielli
ed. Howey

Trombone 2

Marcia No. 5 - Viva il Re
Trombone 2

45

51

56

Trio

63

70

75

81

86

a capo della marcia

Marcia No. 5 - Viva il Re

Op. 119, PP.141.9

Amilcare Ponchielli
ed. Howey

Bass Trombone

f

8

15

22

1. 2.

27

f *f*

34

mf

41

Marcia No. 5 - Viva il Re
Bass Trombone

47

53

Fine

Trio

56

pp

63

69

75

81

a capo della marcia

87

Marcia No. 5 - Viva il Re

Op. 119, PP.141.9

Amilcare Ponchielli
ed. Howey

Euphonium

f

8

14

20

27

33

38

f *p* *f*

mf

p

1. 2.

f *p* *f*

mf

p

Marcia No. 5 - Viva il Re
Euphonium

44

50

Fine

p

56

Trio

pp

63

70

75

81

88

a capo della marcia

Marcia No. 5 - Viva il Re

Op. 119, PP.141.9

Amilcare Ponchielli
ed. Howey

Euphonium 

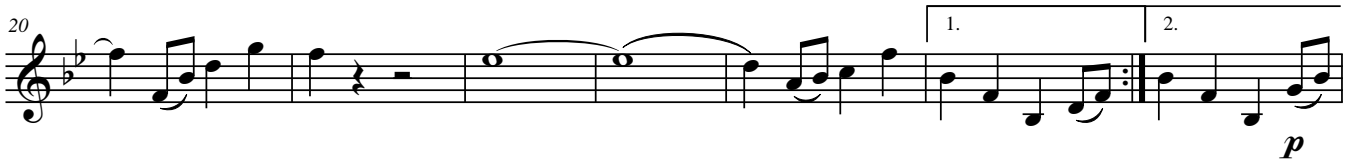

Marcia No. 5 - Viva il Re
Euphonium 

44 

50  *Fine*
p

Trio
56 
pp

63 

70  1. 2.

75 

81 

a capo della marcia

88  1. 2.

Marcia No. 5 - Viva il Re
Tuba

Fine

49

1. 2.

56

Trio

pp

63

63

69

1. 2.

75

75

81

81

a capo della marcia

87

1. 2.

Marcia No. 5 - Viva il Re

Op. 119, PP.141.9

Amilcare Ponchielli
ed. Howey

Percussion

Measures 8-14.

Measures 22-26. First ending (1.) and second ending (2.) markings.

Measures 35-41.

Measures 42-48.

Marcia No. 5 - Viva il Re

Percussion

Fine

49

1. 2.

Trio

56

pp

62

68

1. 2.

75

81

a capo della marcia

87

1. 2.