Wolfgang Amadeus

Mozart

(1756-1791)

Concierto para Piano No. 3 K. 40 (1767)

Este concierto es un arreglo que Mozart hizo en Salzburg durante el mes de julio de 1767.
Mvt. 1 = Leontzi Honauer (ca.1730–ca.1790): Harpsichord Sonata, Op. 2, No. 1 (1763)

Mvt. 2 = Johann Gottfried Eckard (1735–1809): Violin Sonata, Op. 1, No. 4 (1763)

Mvt. 3 = Carl Philipp Emmanuel Bach (1714–1788): Piano pice, Wq 117 (1756)

Full Score

Concierto para Piano

en Re Mayor No. 3, K. 40

Wolfgang Amadeus Mozart
Transcrip. Gory
info@Gory.jazztel.es

Allegro maestoso

TUTTI

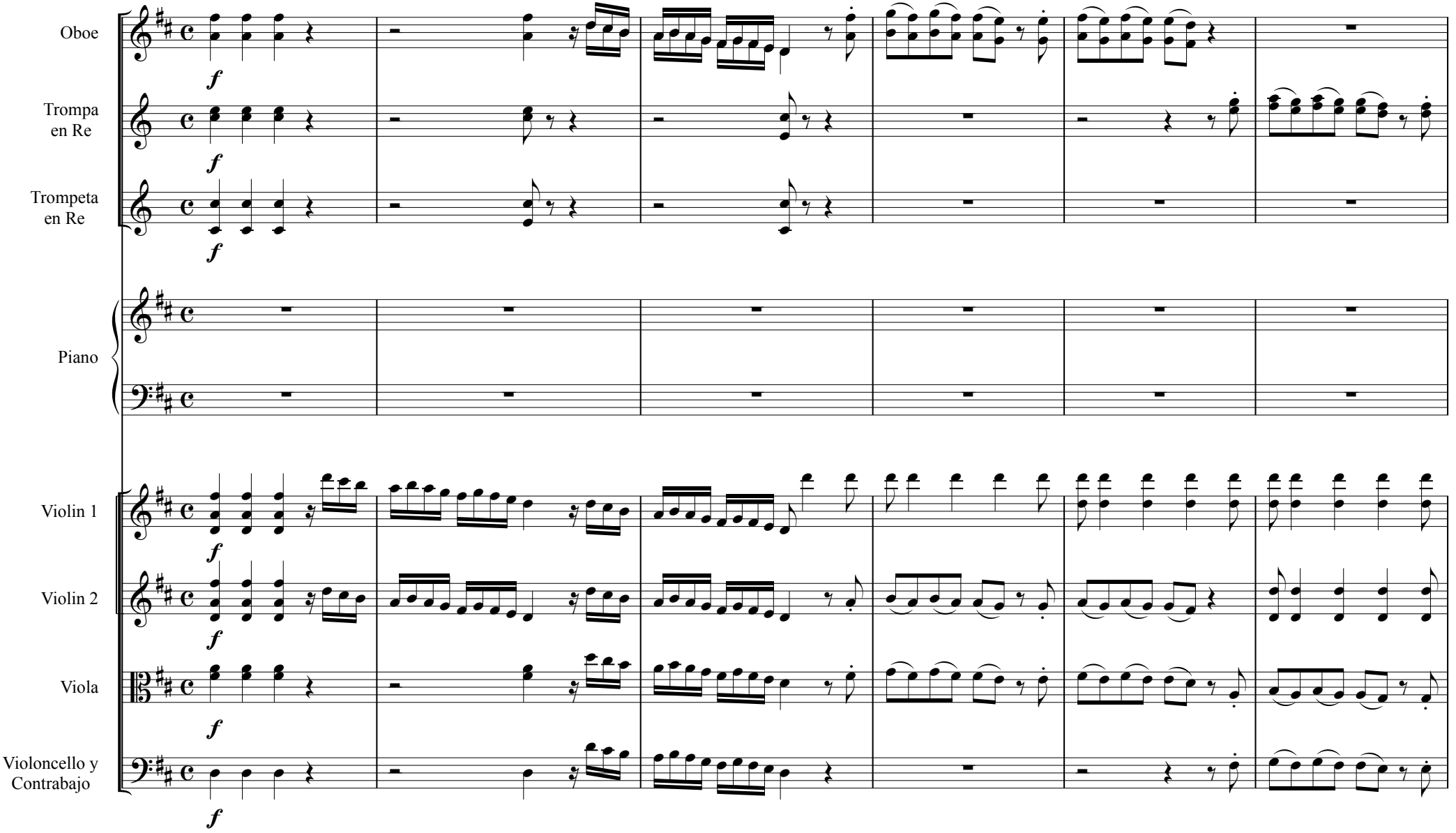

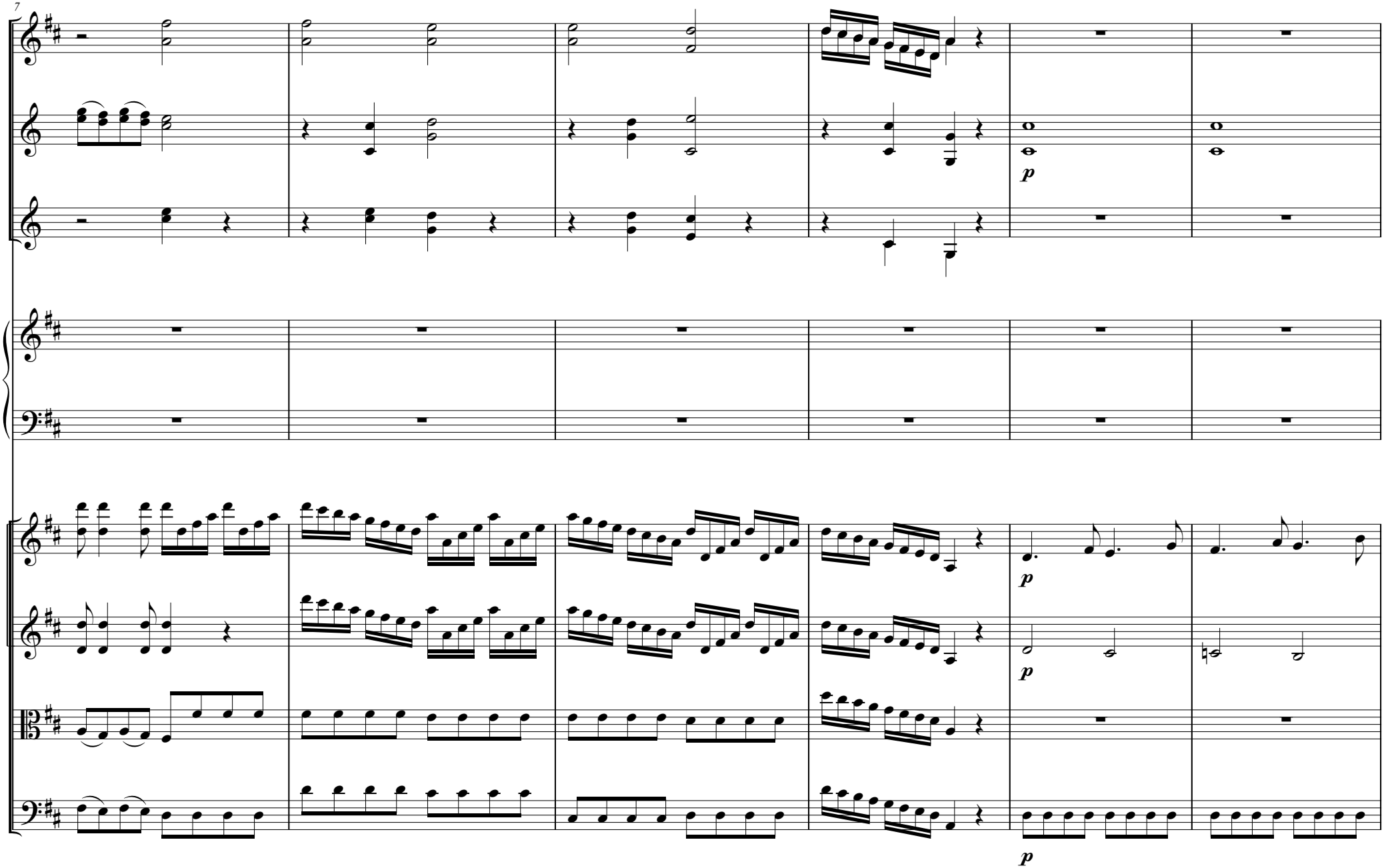
7
p
p
p
p

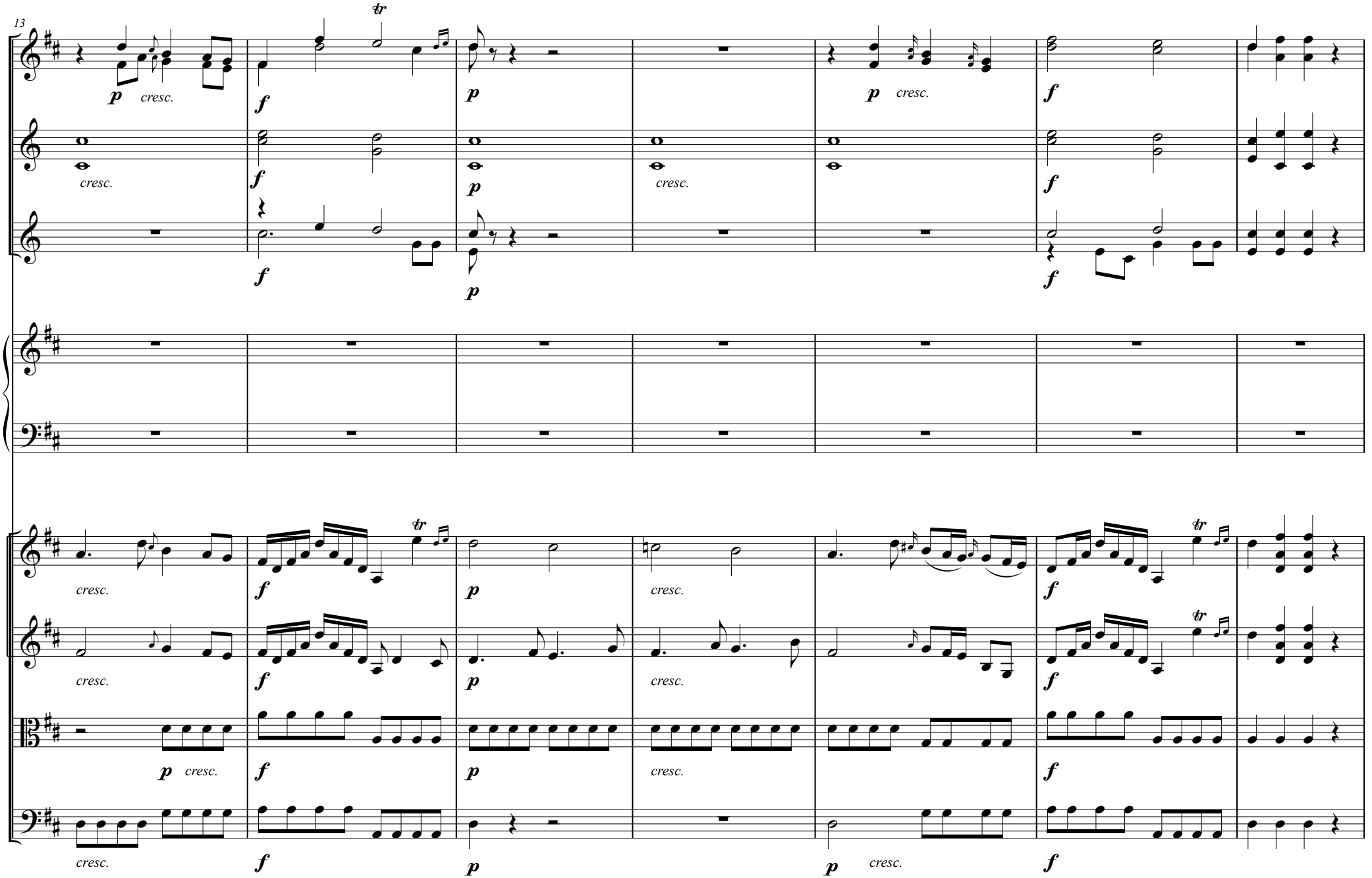
13
p cresc.
f
p
p cresc.
f
cresc.
f
p
cresc.
f
f
p
f
cresc.
f
p
cresc.
f
cresc.
f
p
cresc.
f
p cresc.
f
p
cresc.
f
cresc.
f
p
p cresc.
f

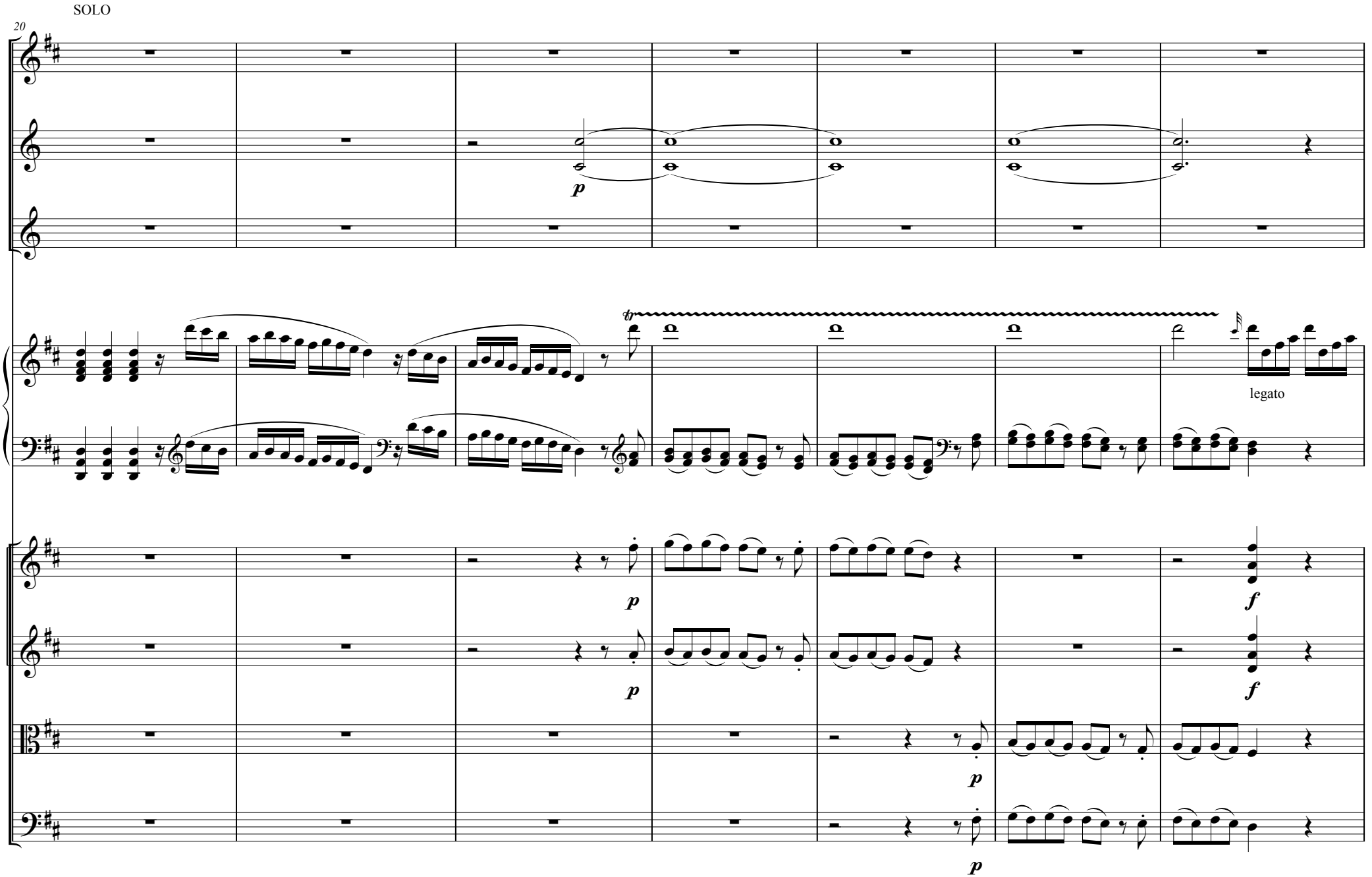
SOLO
20
p
tr
legato
p
f
p
f
p
p

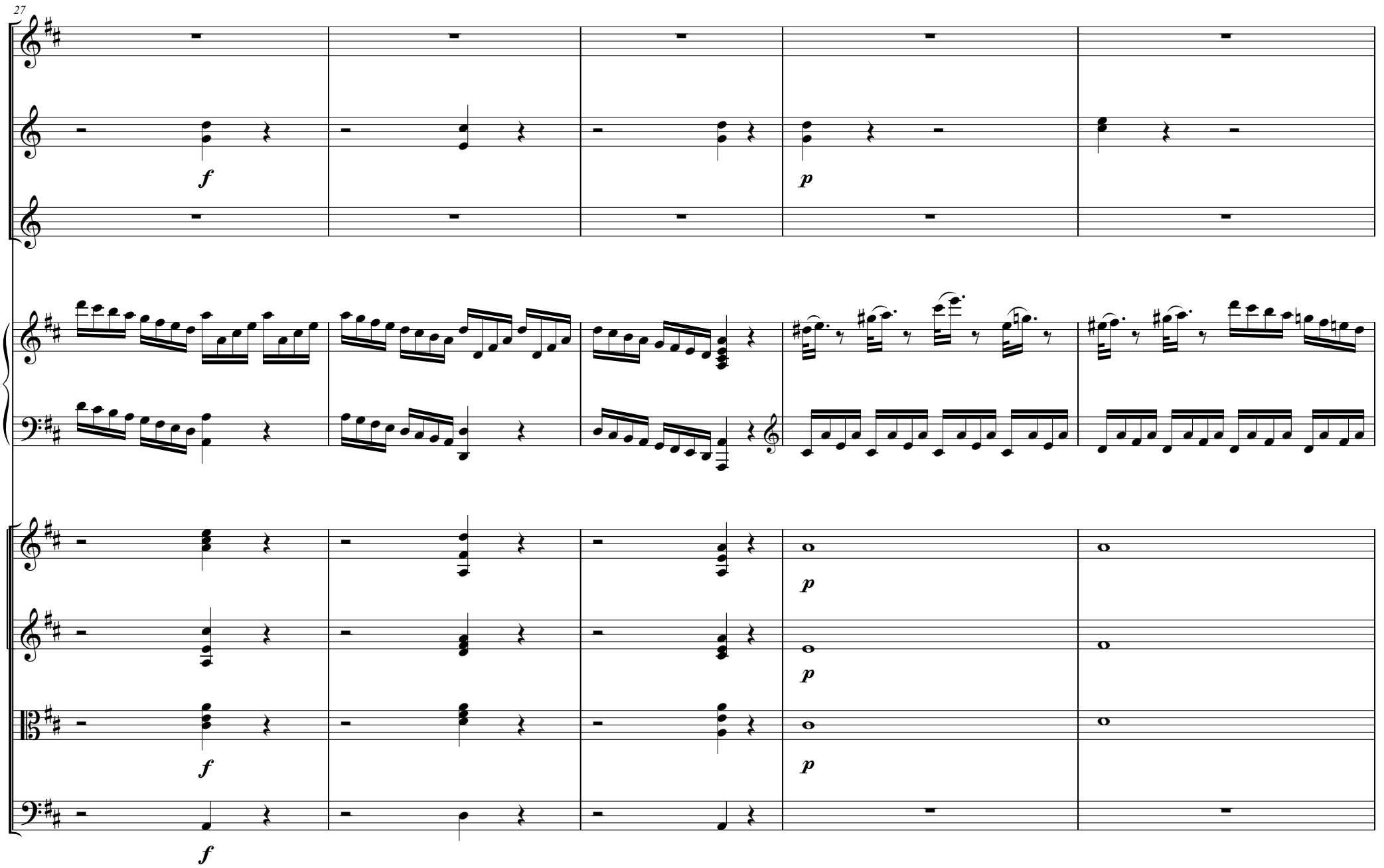
27
f
p
p
p
f
f

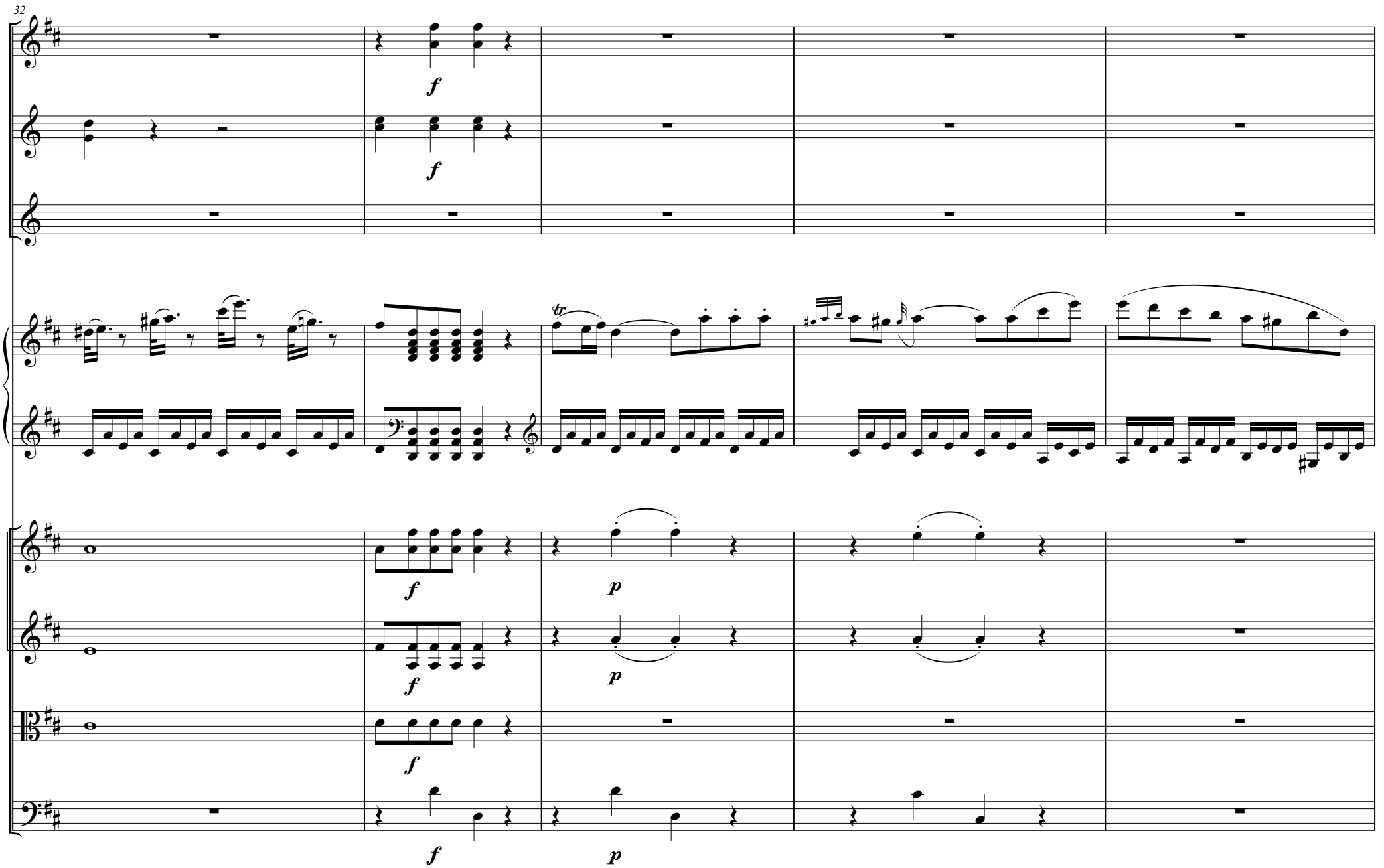
32
f
f
tr
f
p
f
p
f
f
p

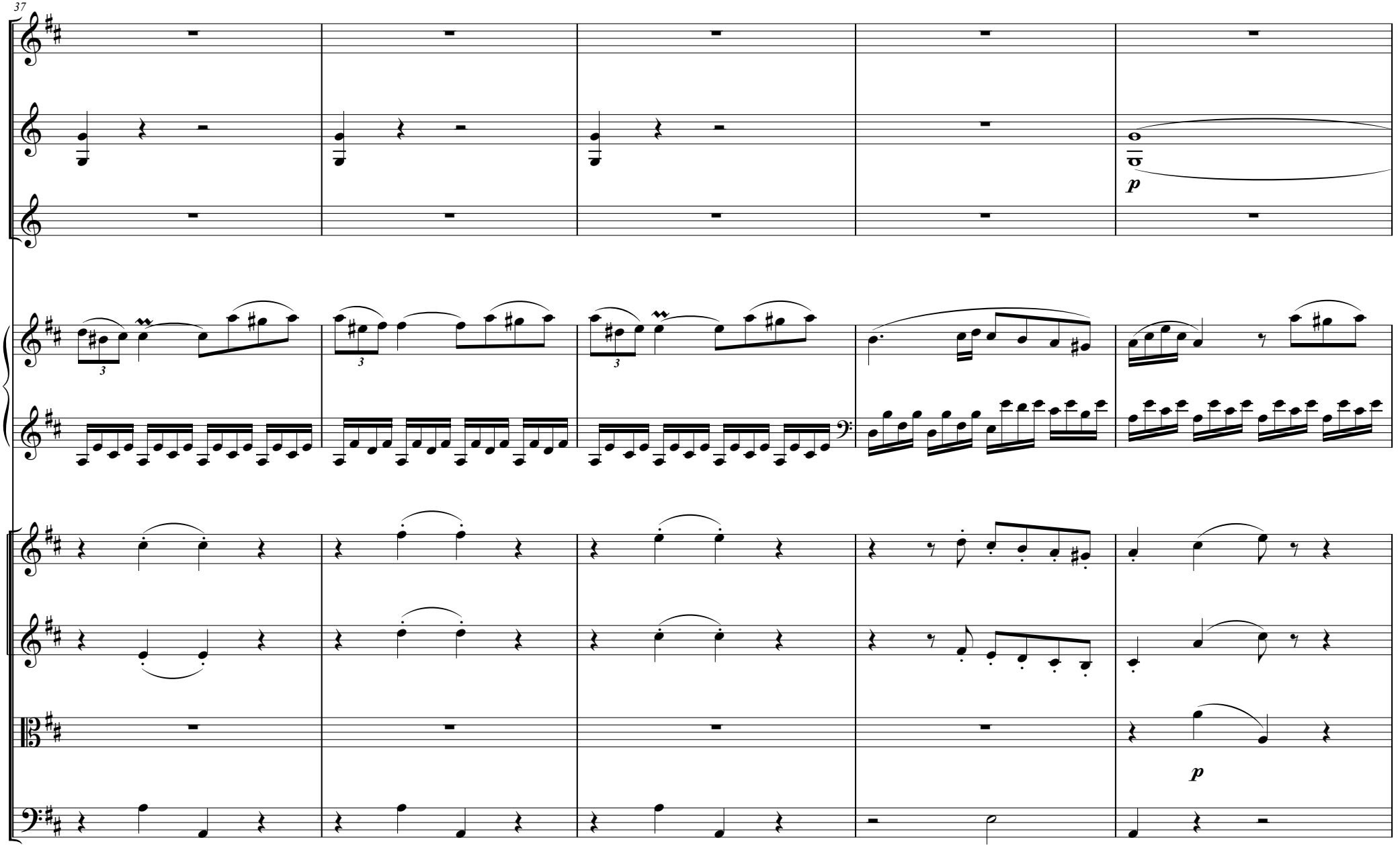
37
p
3
3
3
p

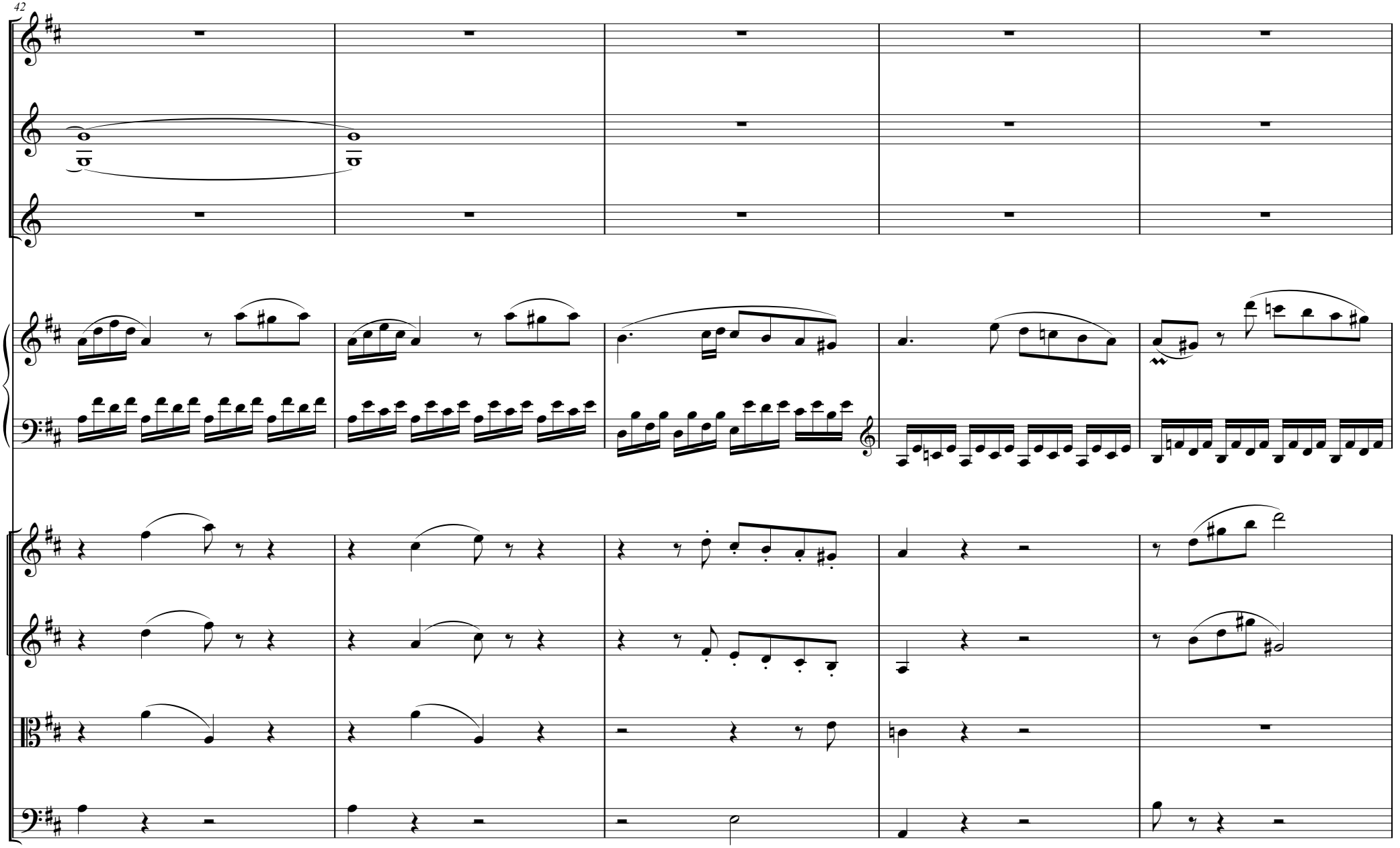
42

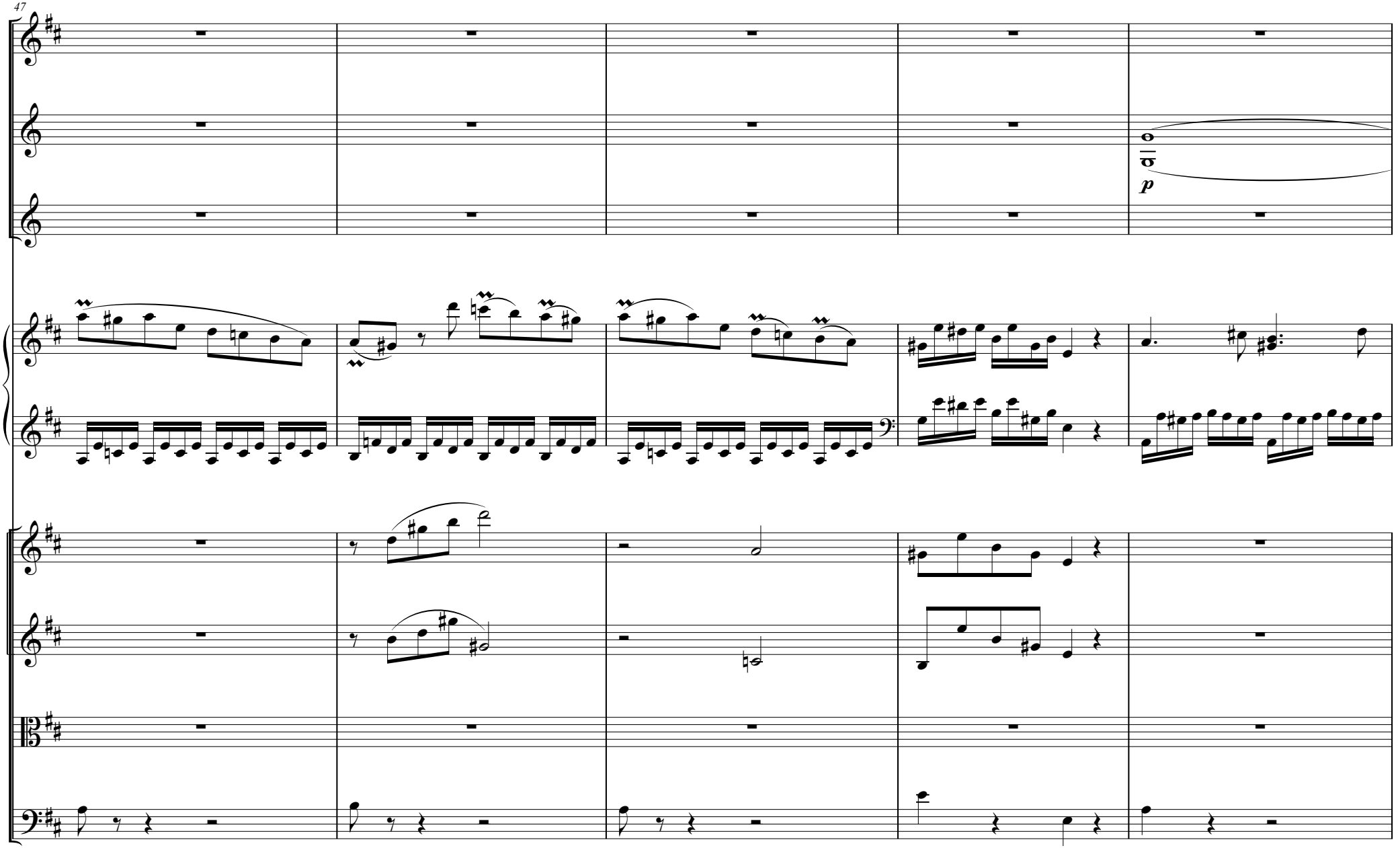
47
p

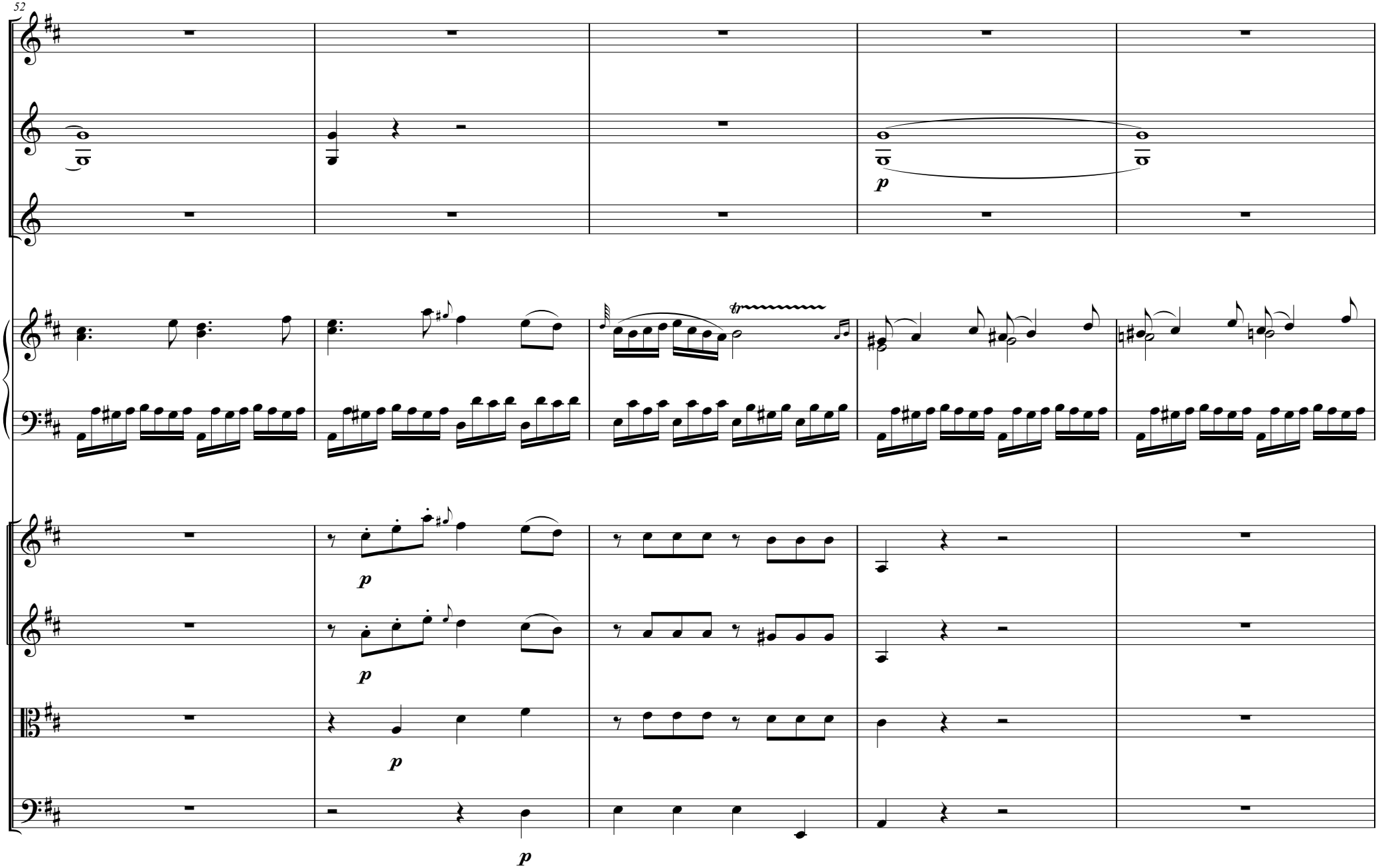
52
p
tr
p
p
p
p
p

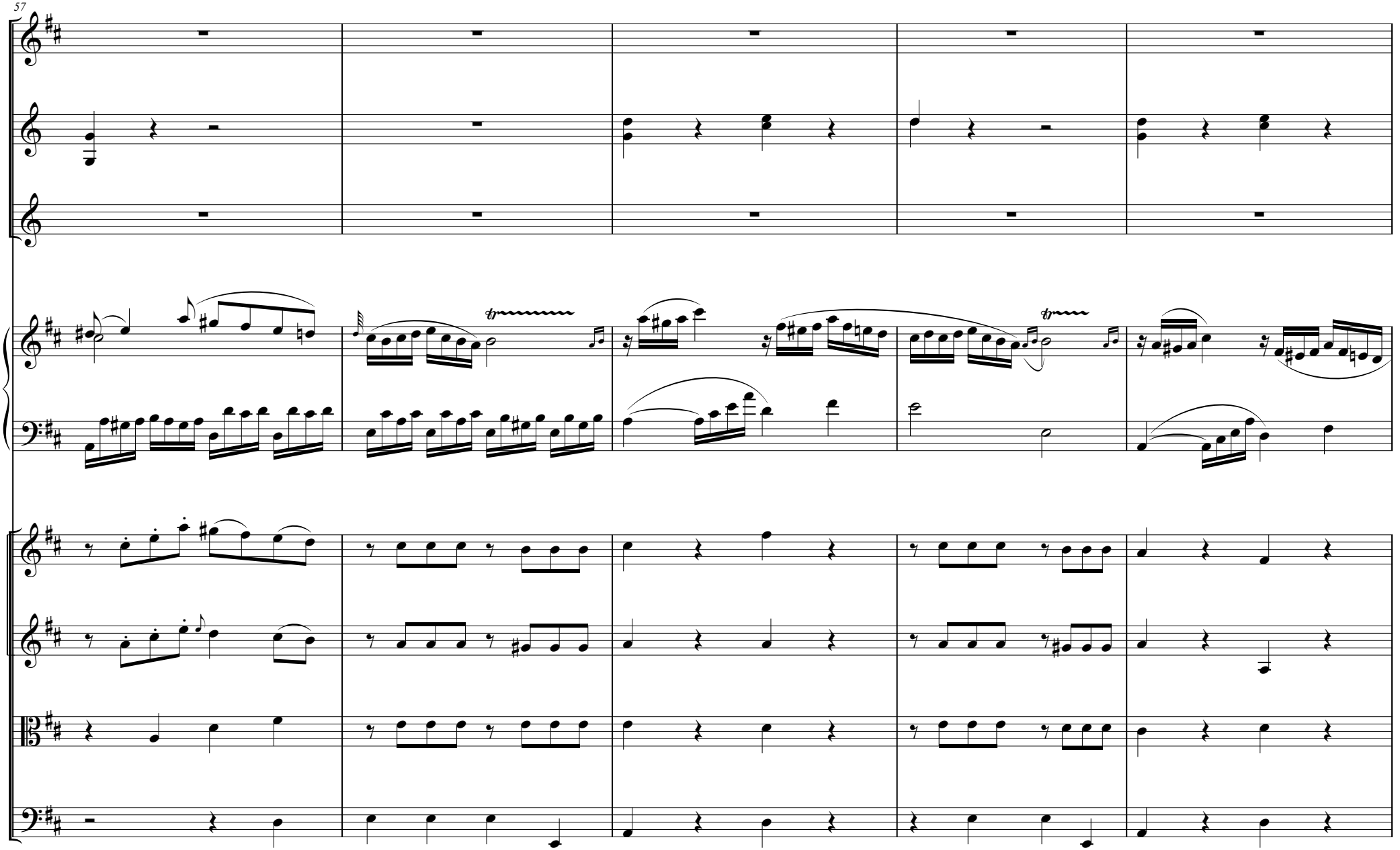
57

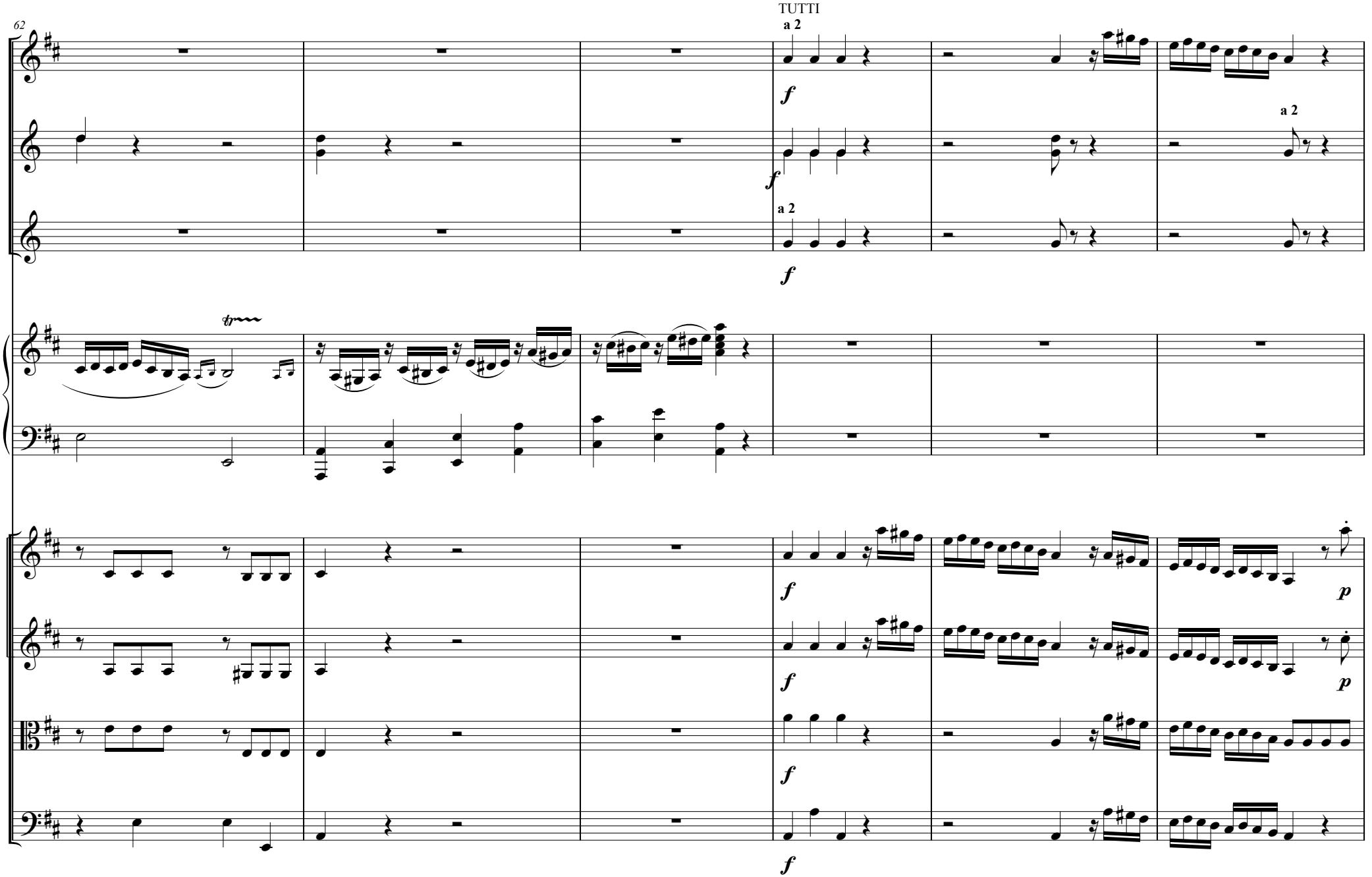
62
TUTTI
a 2
f
a 2
f
a 2
f
tr
f
p
f
p
f
f

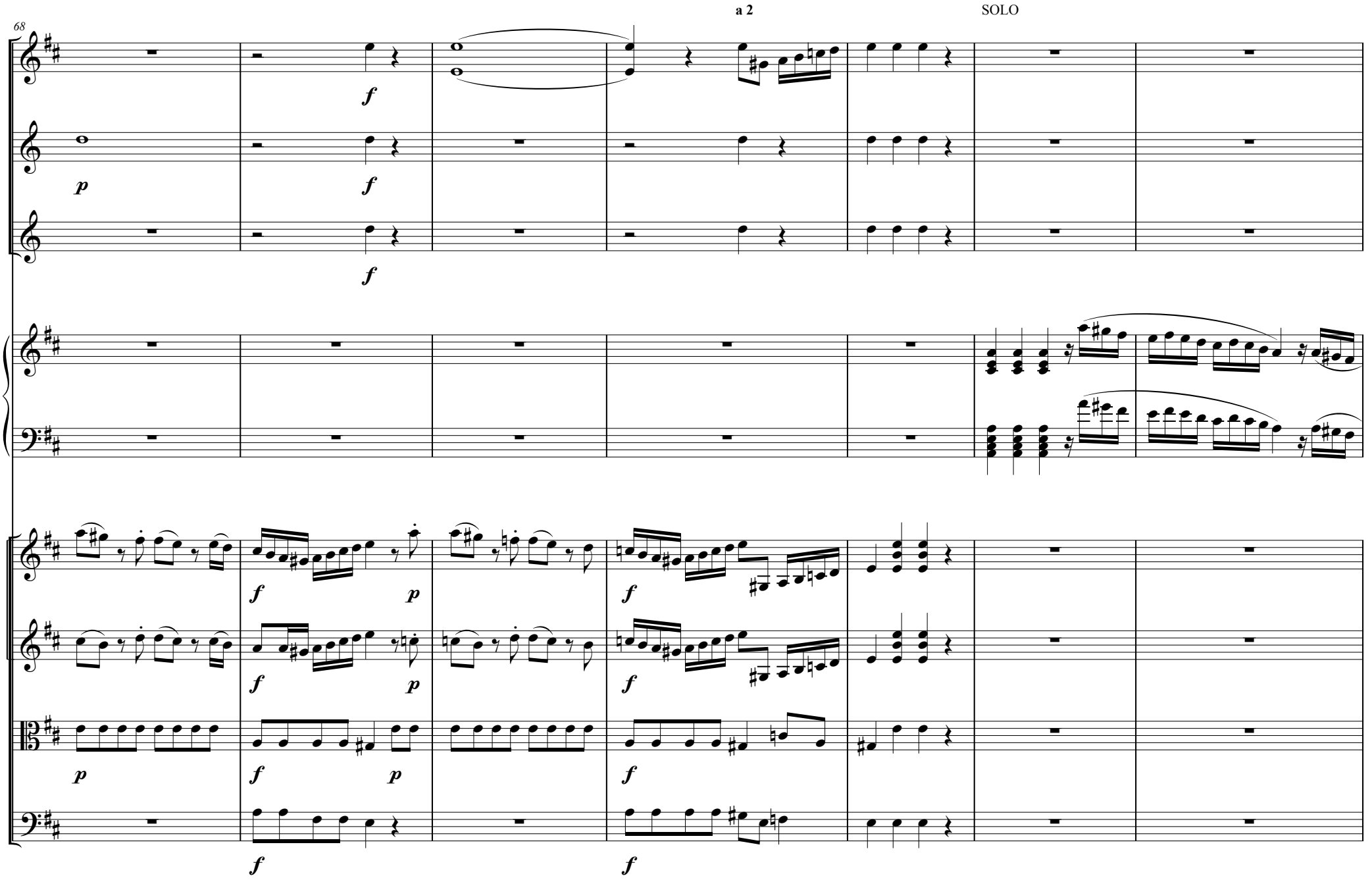
68
a 2
SOLO

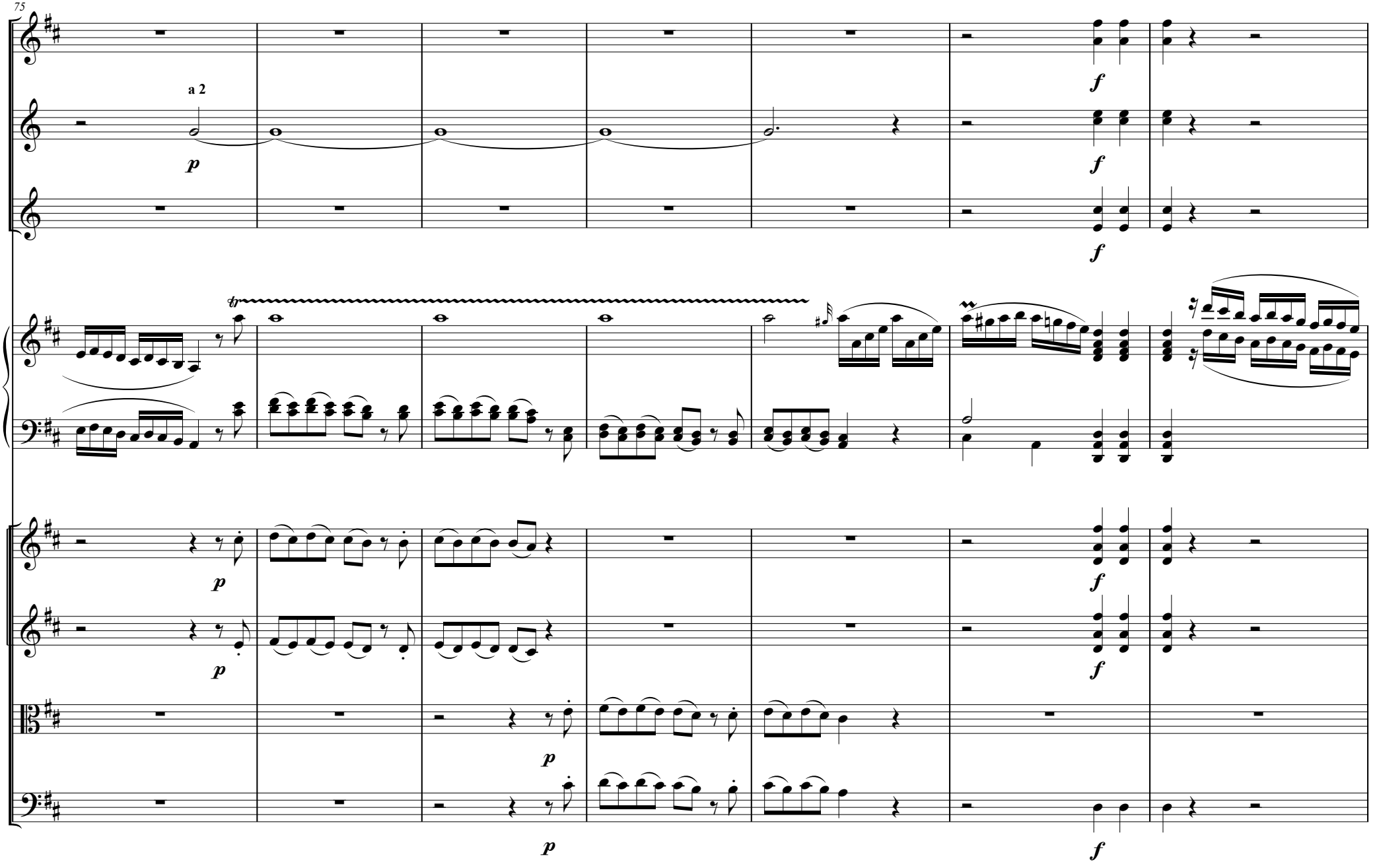
75
a 2
p
f
tr

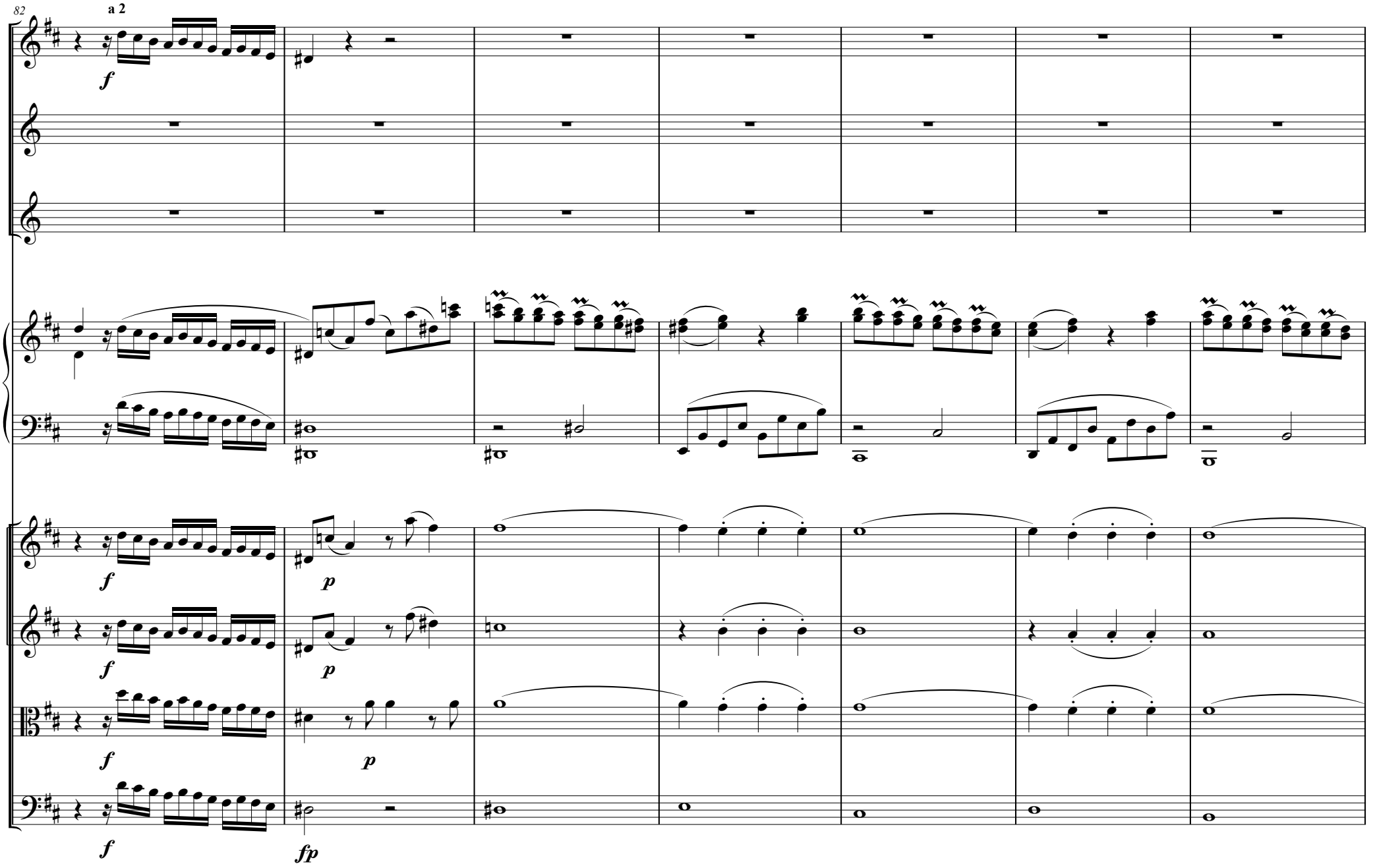
82
a 2
f
f
f
f
f
p
p
p
fp

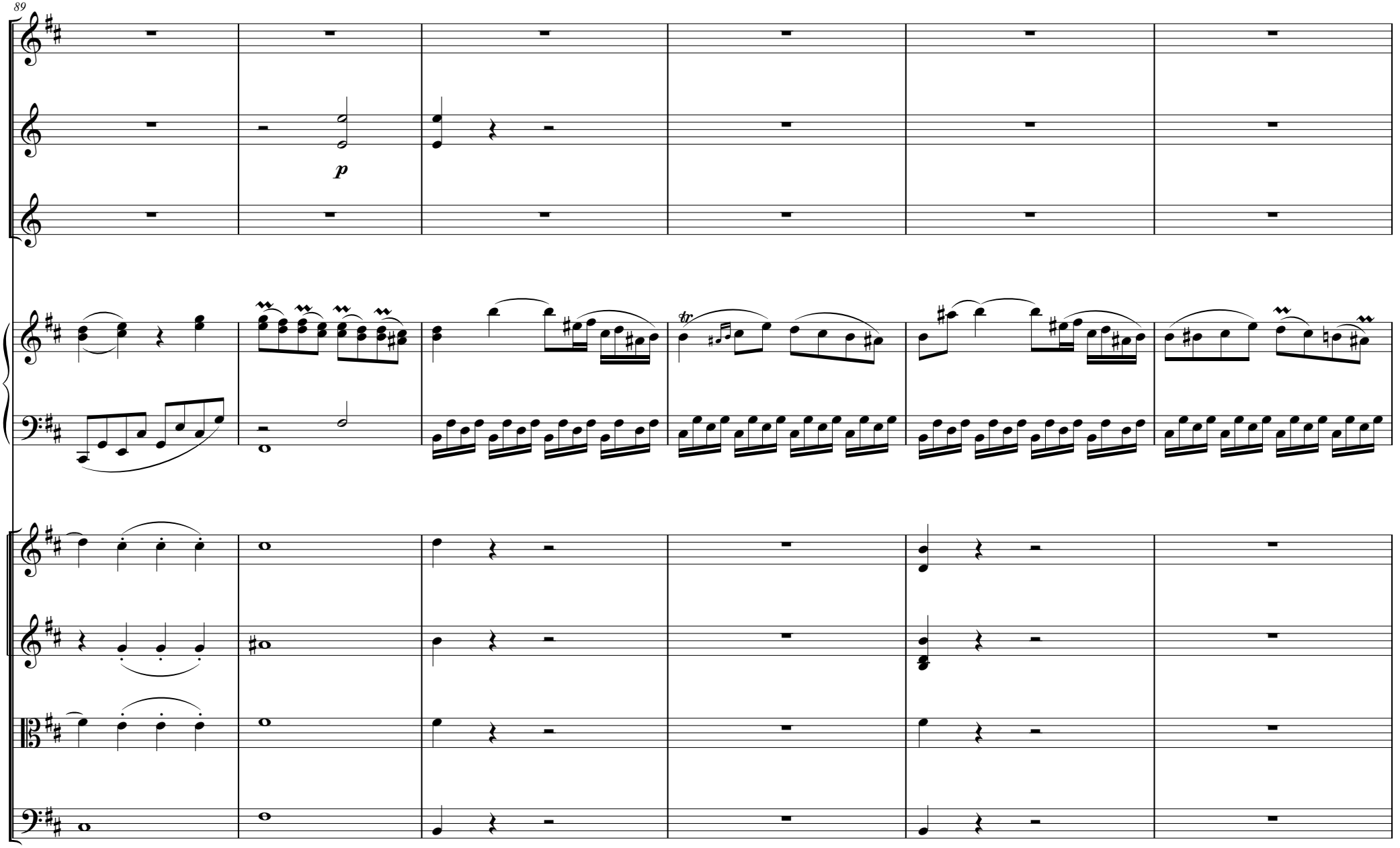
89
p
tr

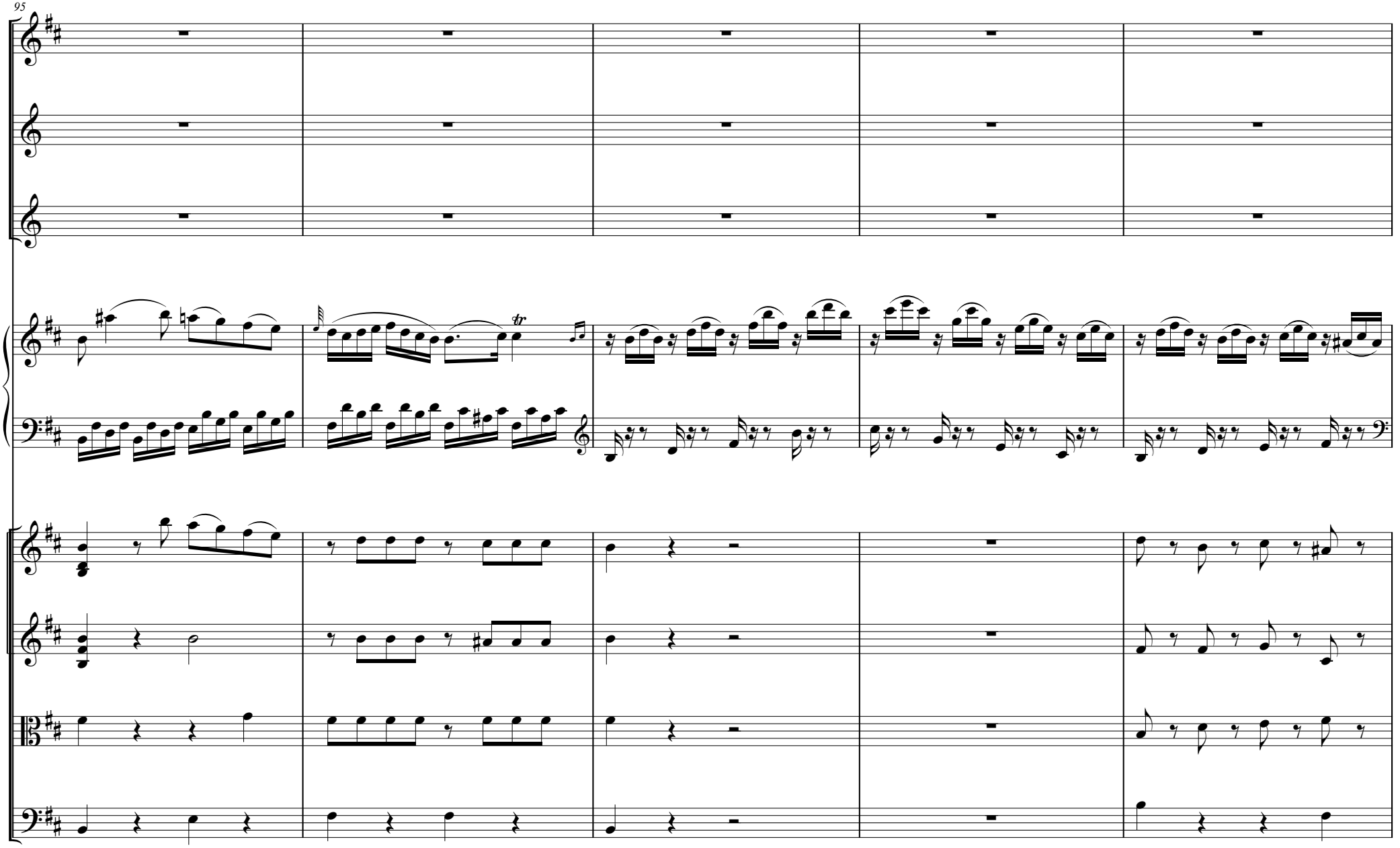
95

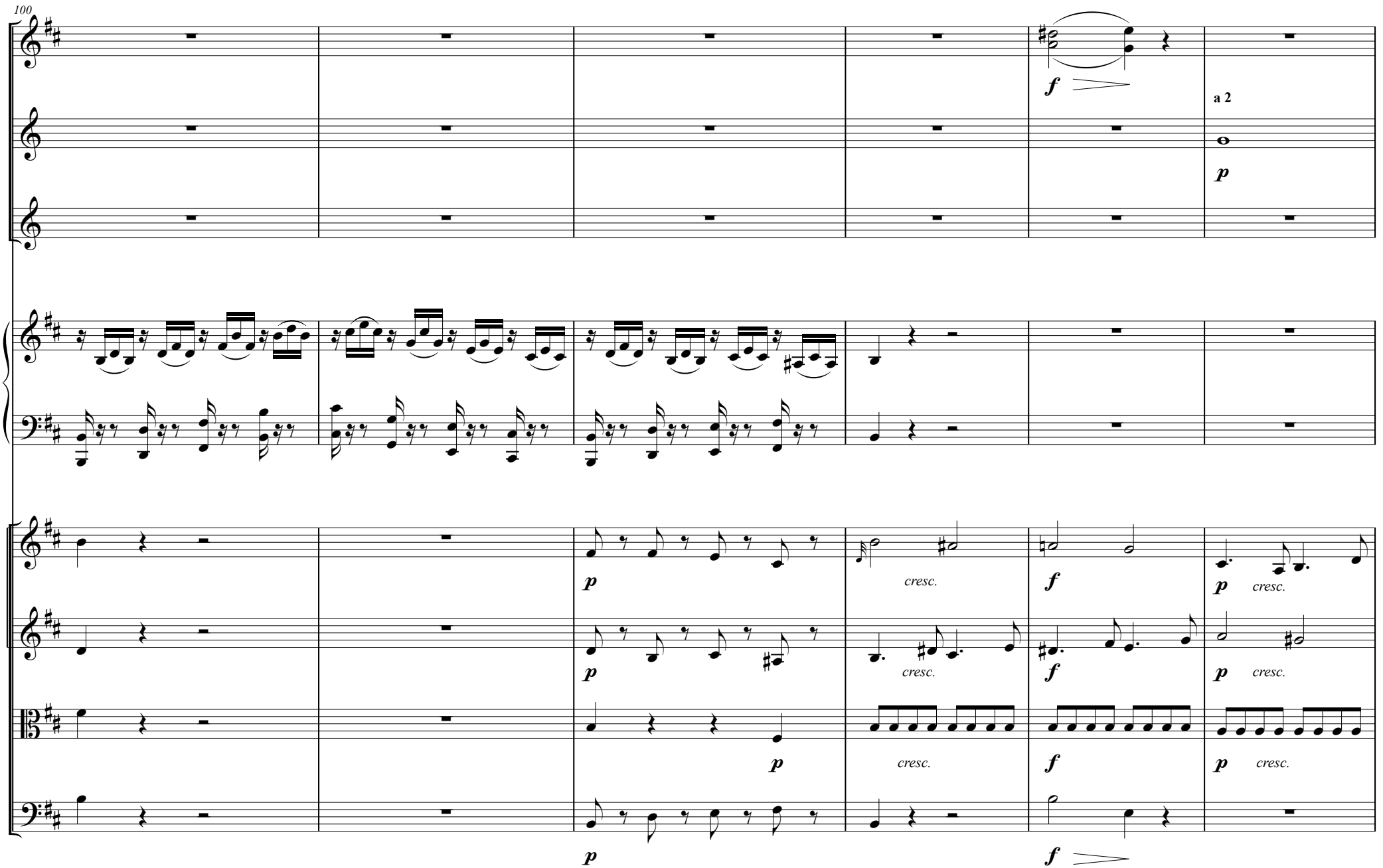
100
f
a 2
p
p
cresc.
f
p
cresc.
p
cresc.
f
p
cresc.
p
cresc.
f
p
cresc.
p
f

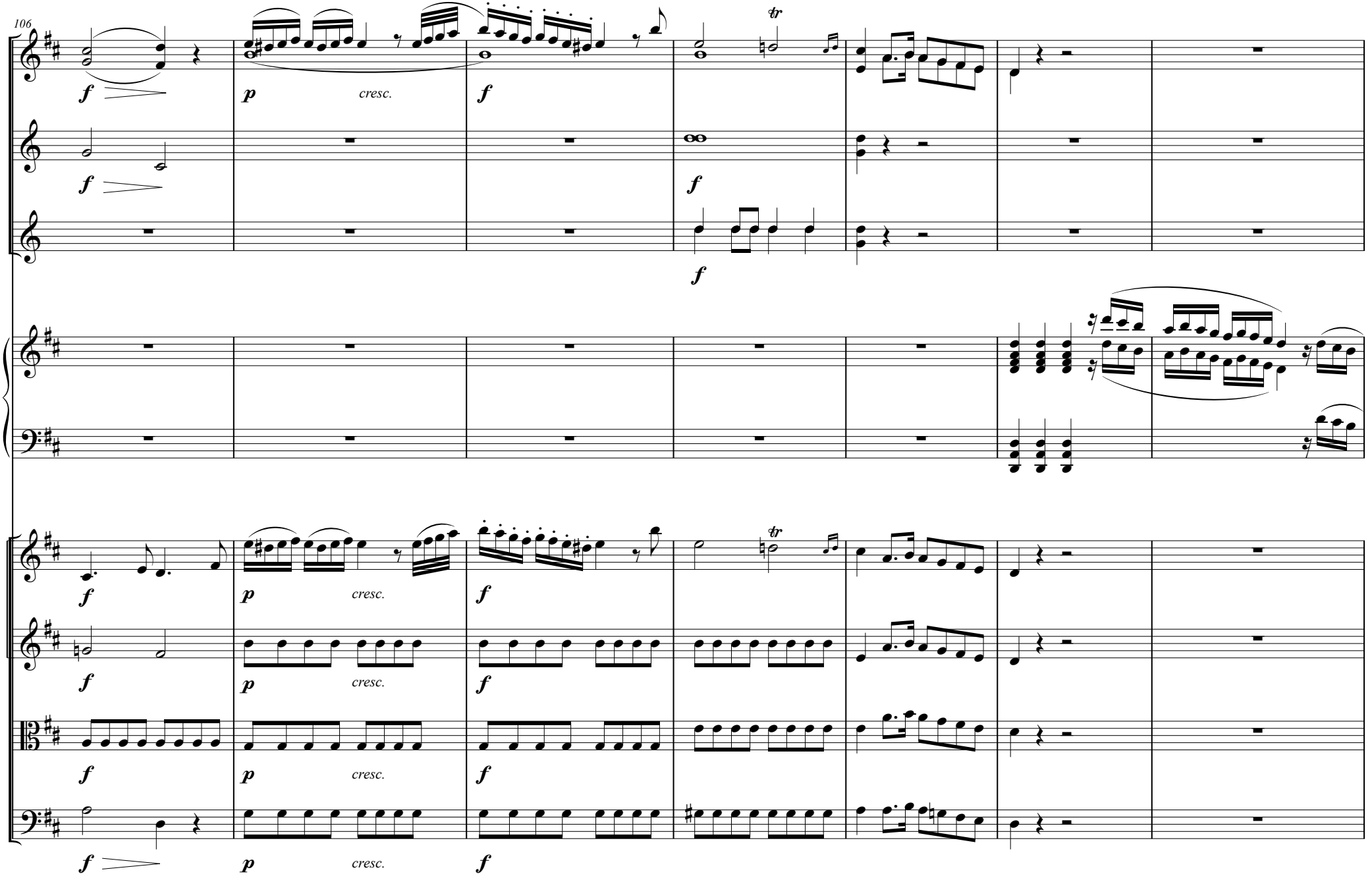
106
f
p
cresc.
f
tr

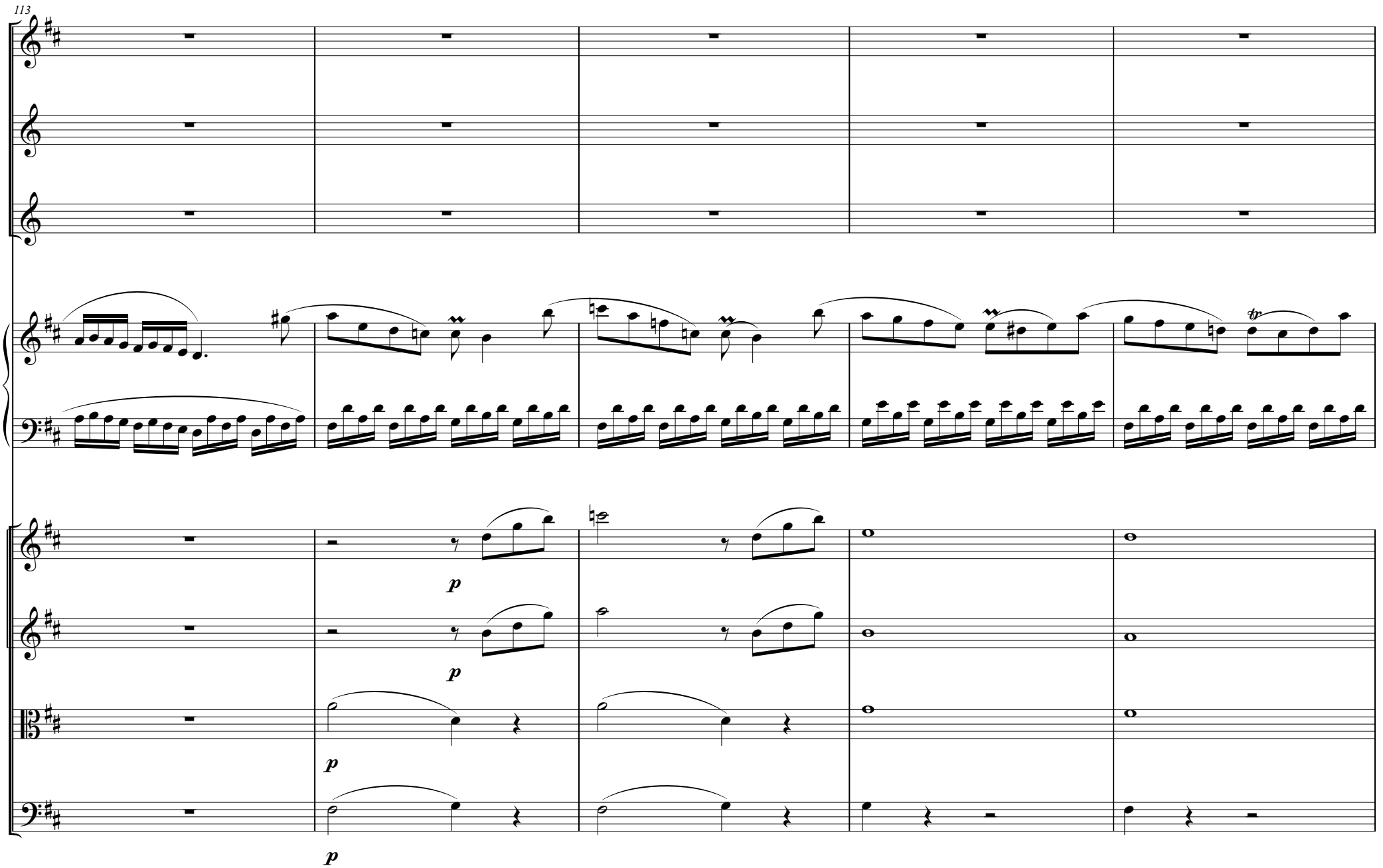
113
p
p
p
p

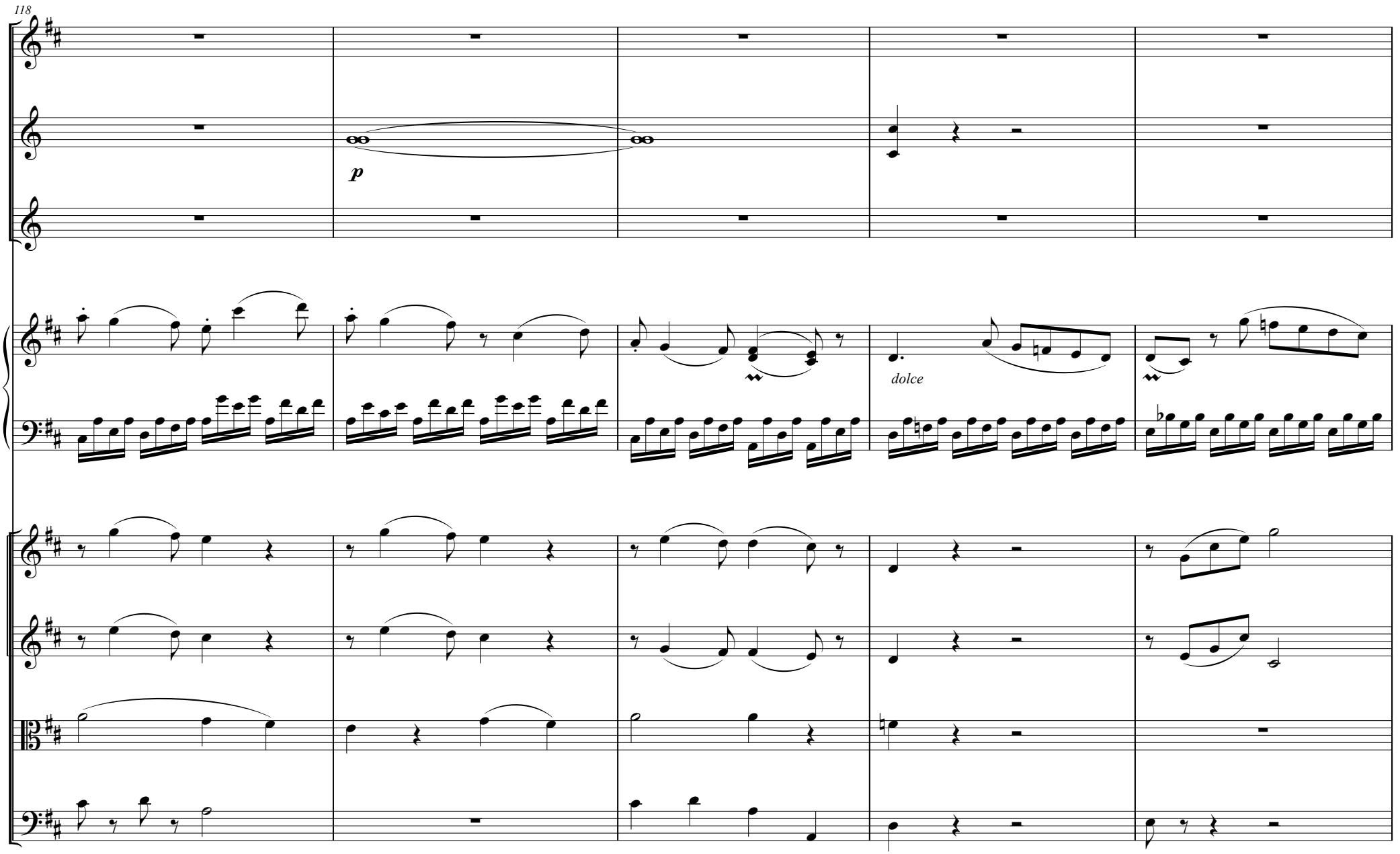
118
p
dolce

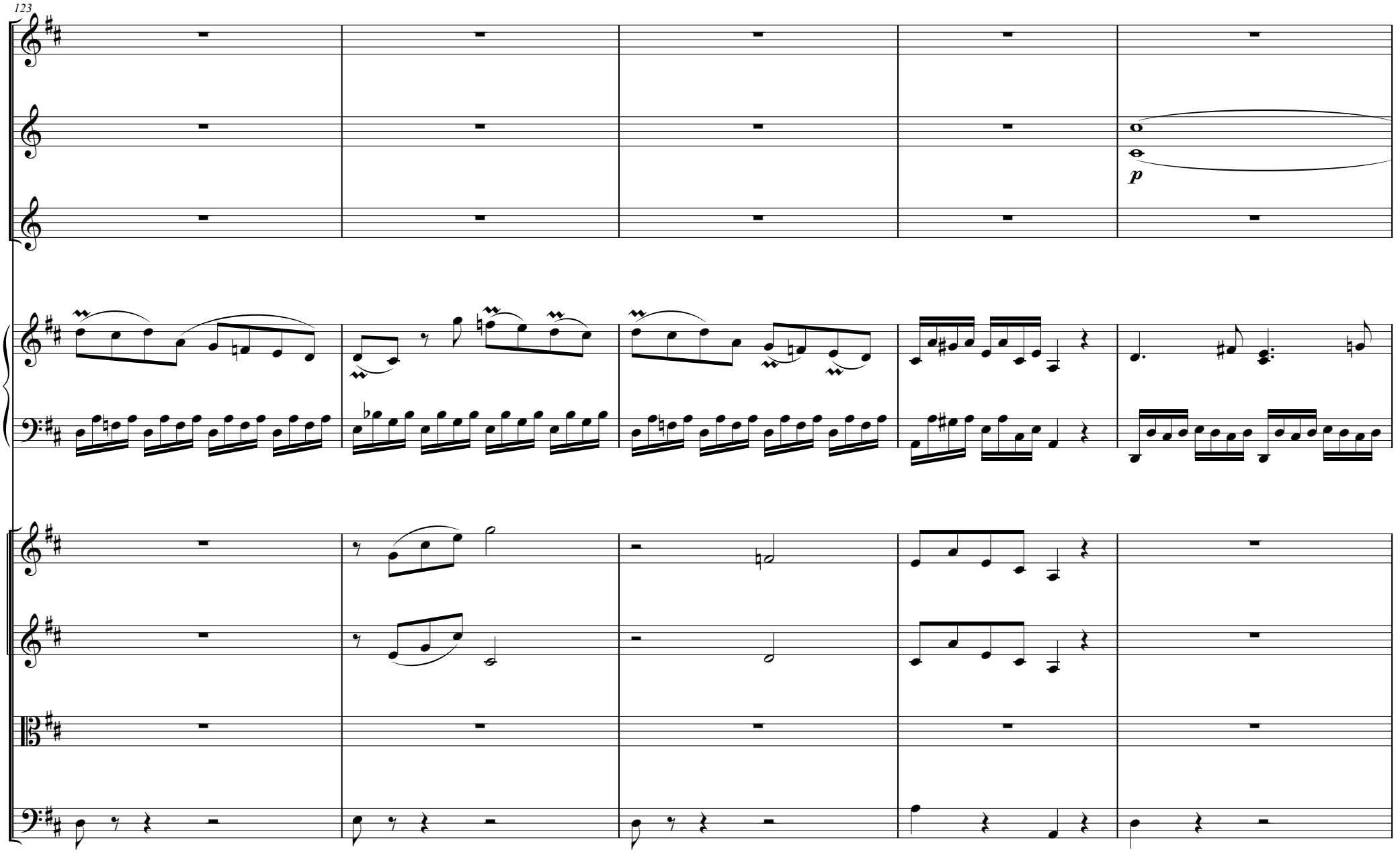
123
p

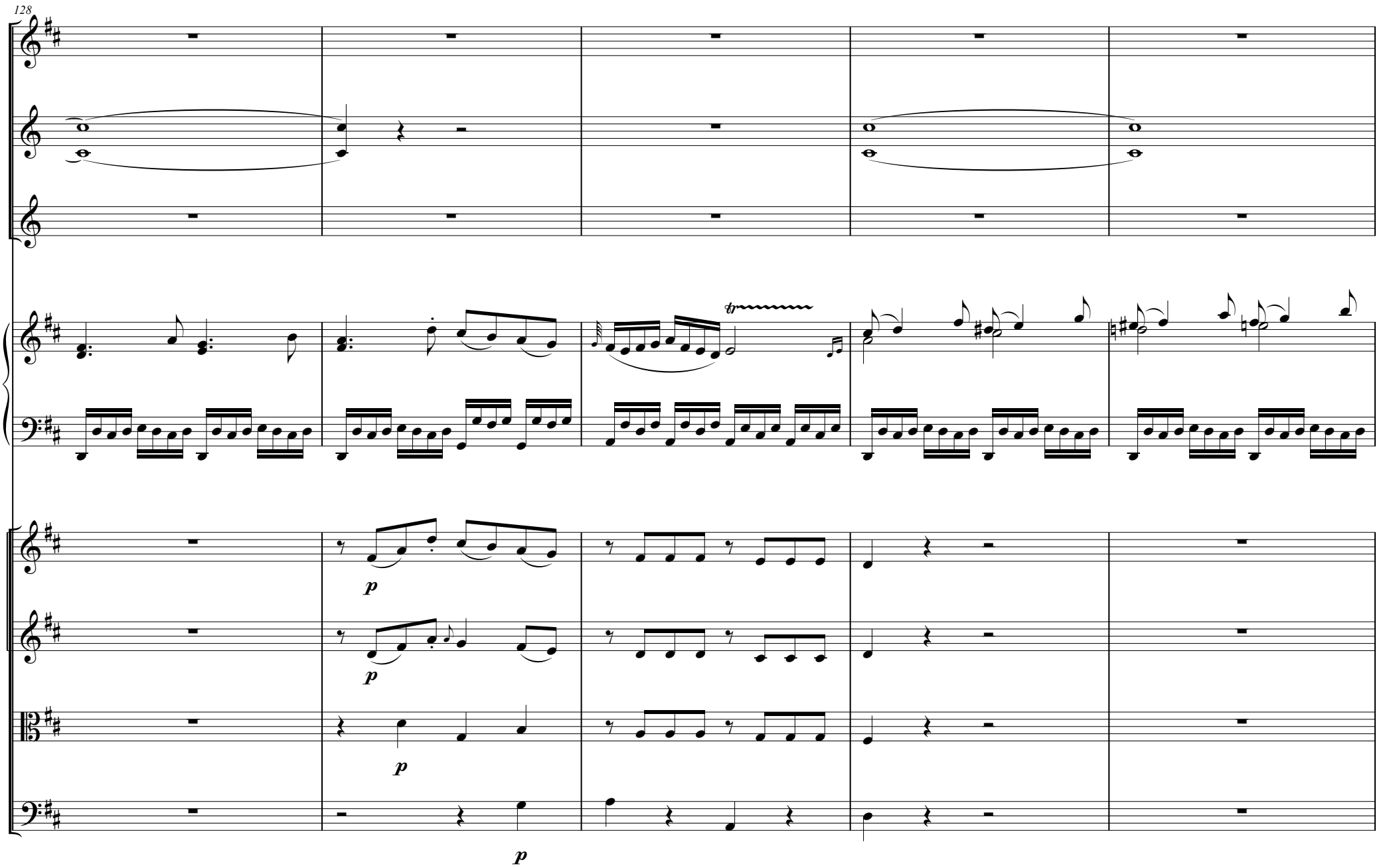
128
p
p
p
p

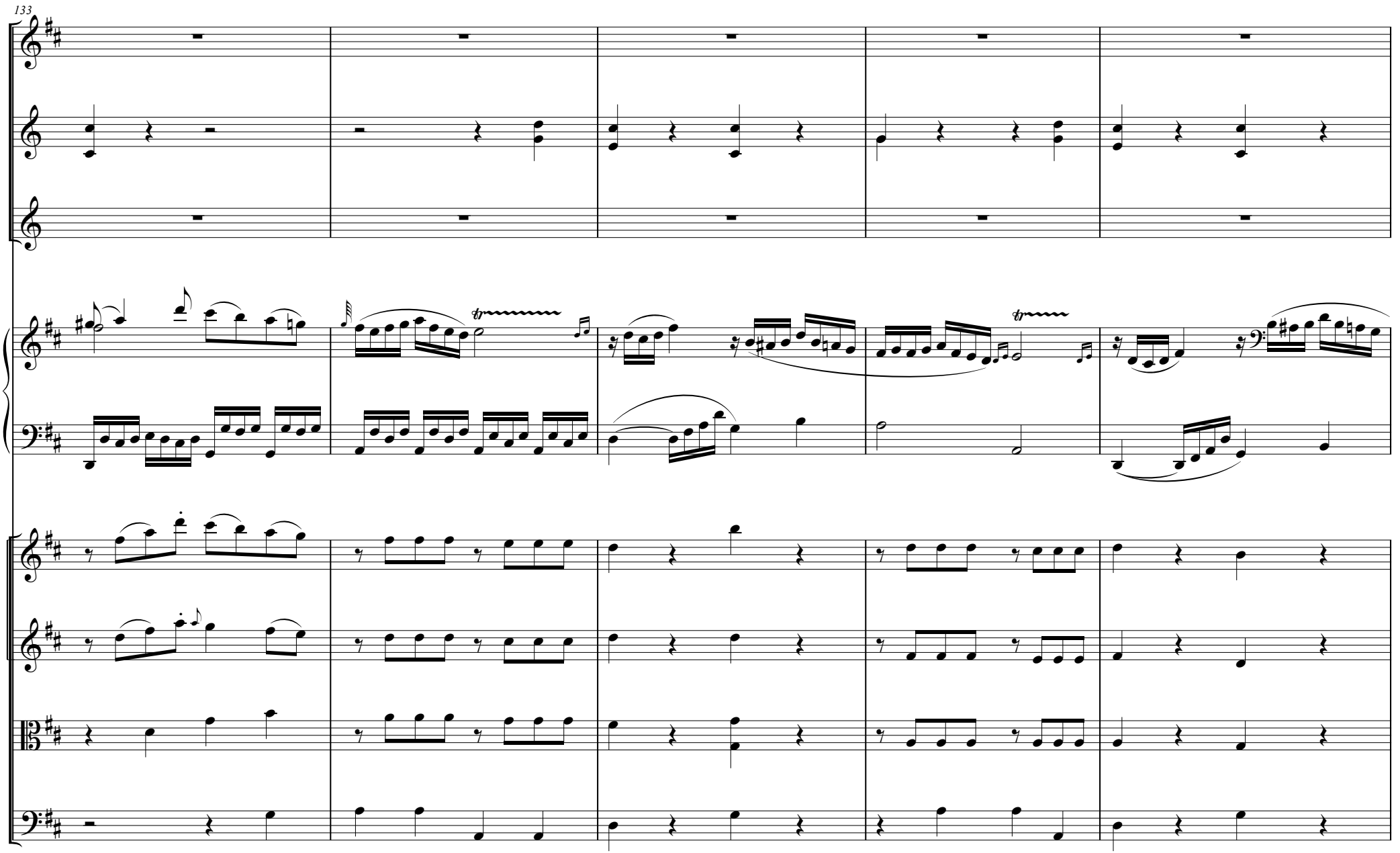
133

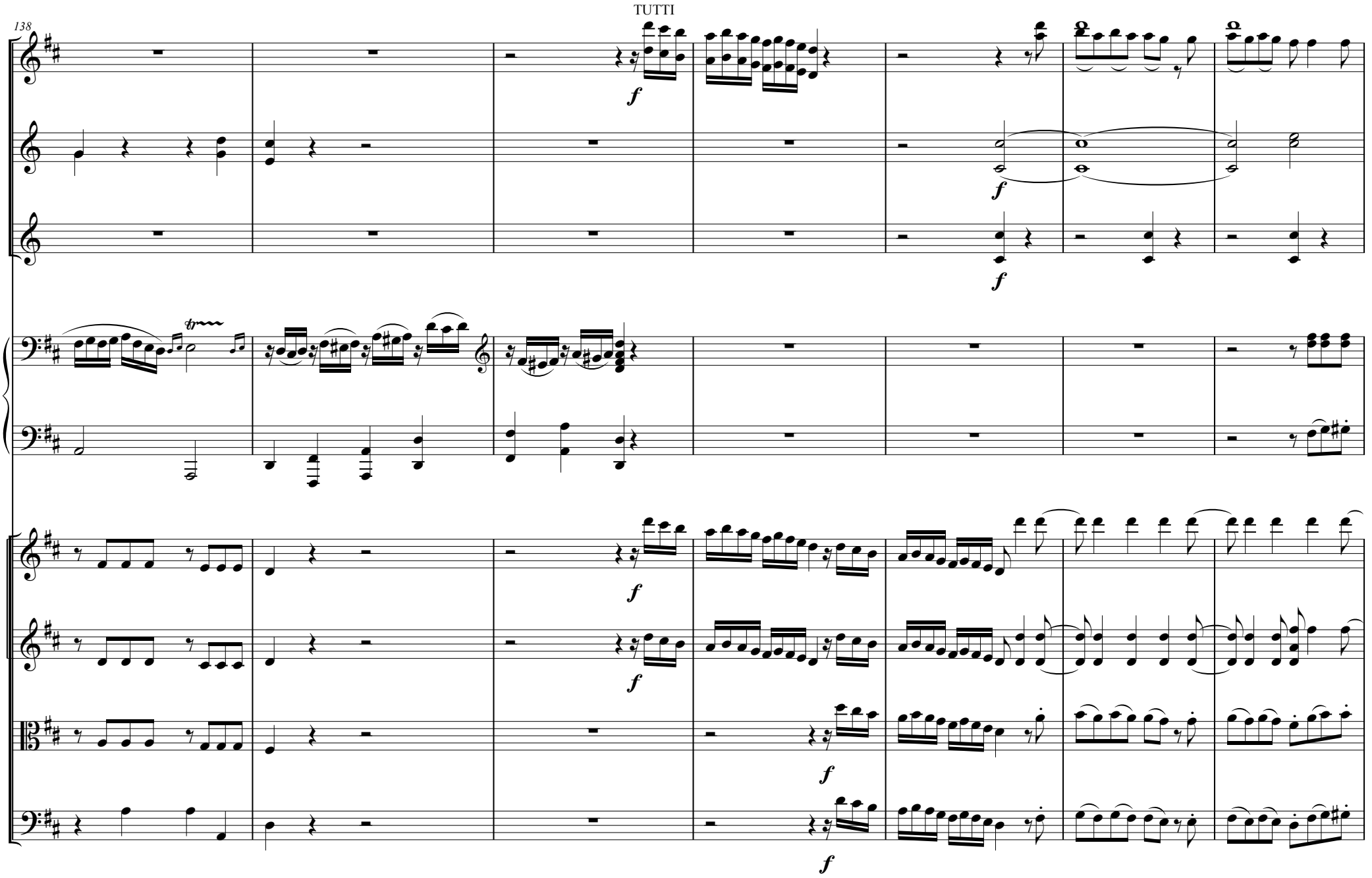
138
TUTTI
f
f
f
f
f
f
f
f

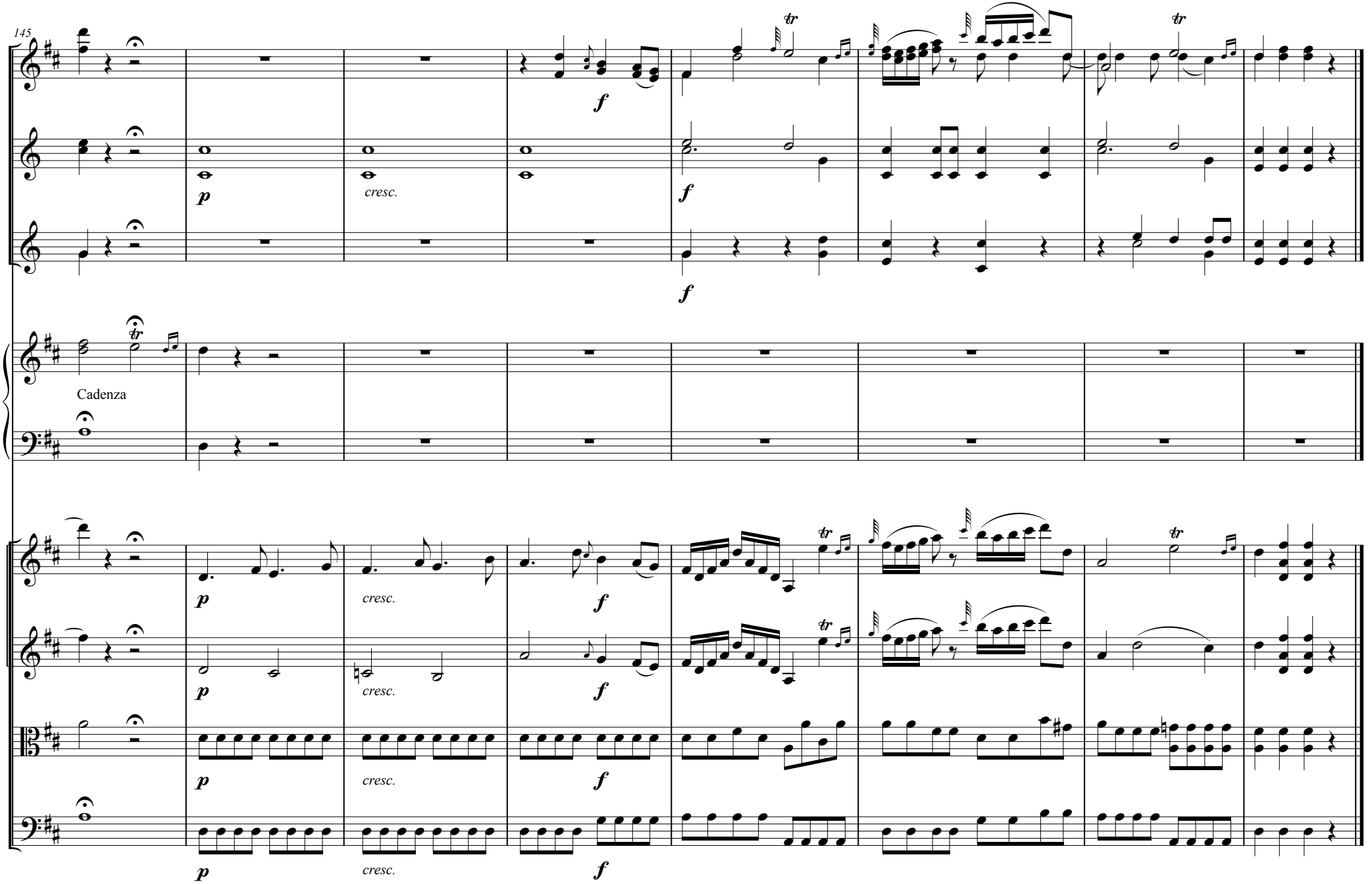
145
p
cresc.
f
Cadenza
tr

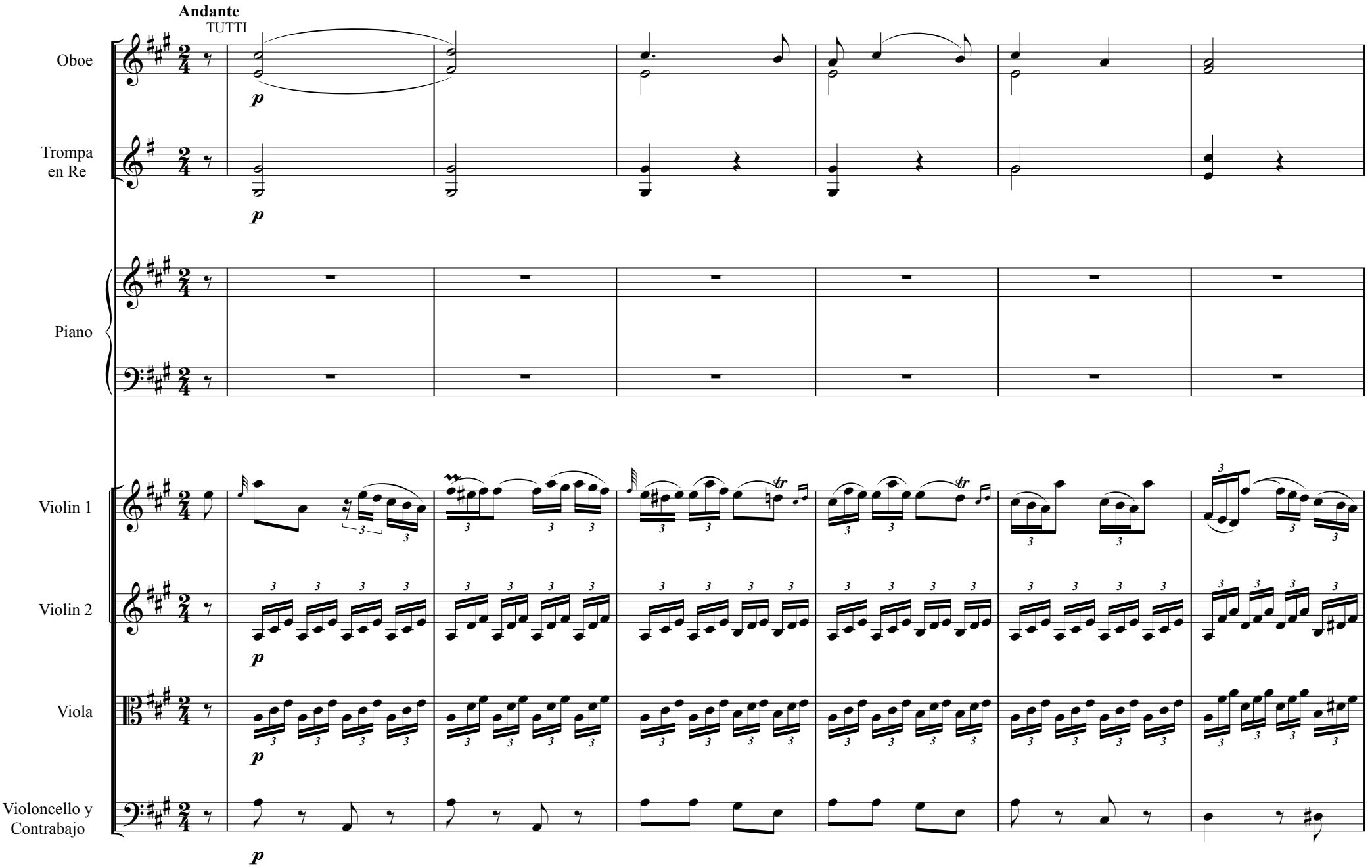
Andante
TUTTI
Oboe
Trompa en Re
Piano
Violin 1
Violin 2
Viola
Violoncello y Contrabajo
p

SOLO

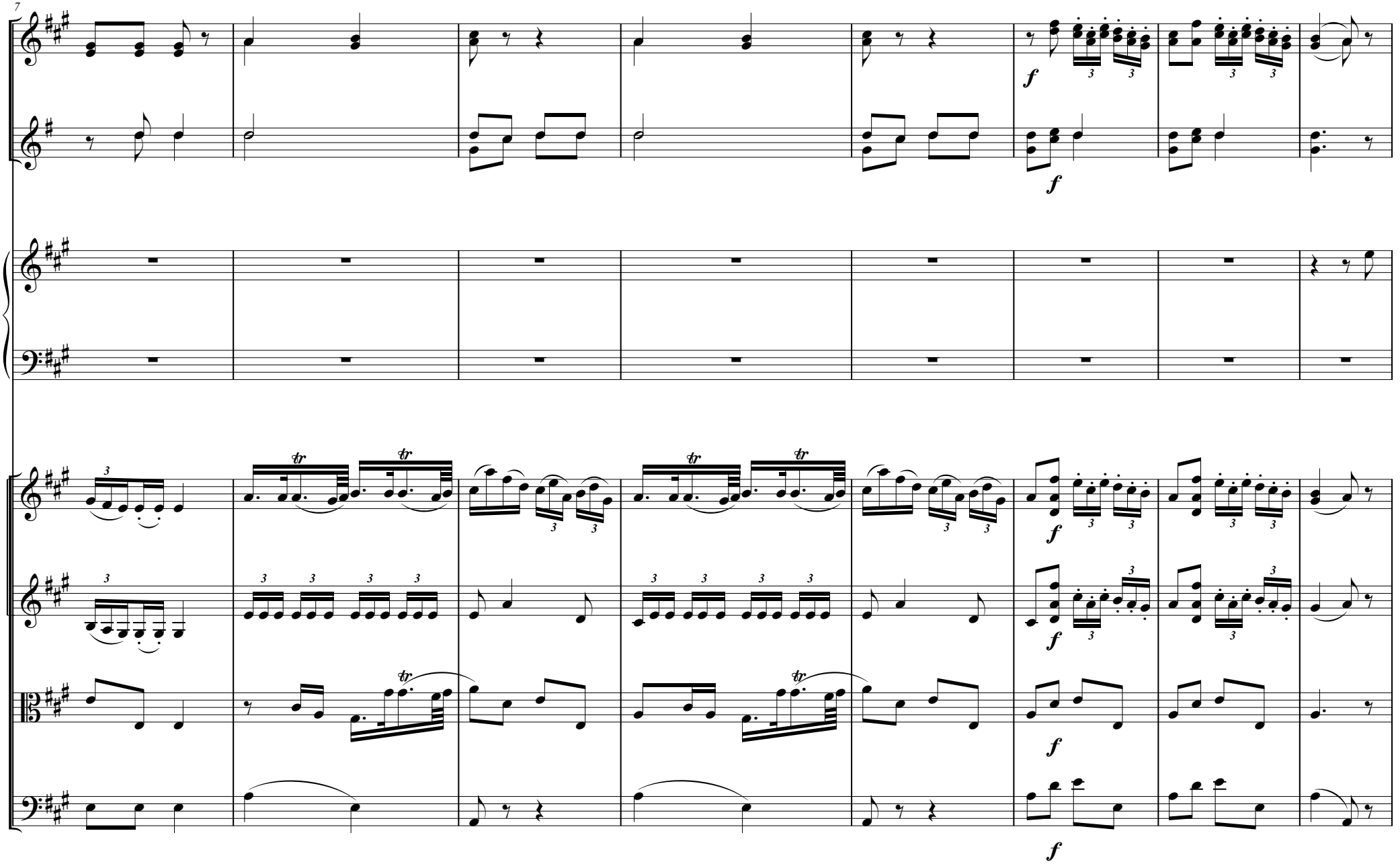

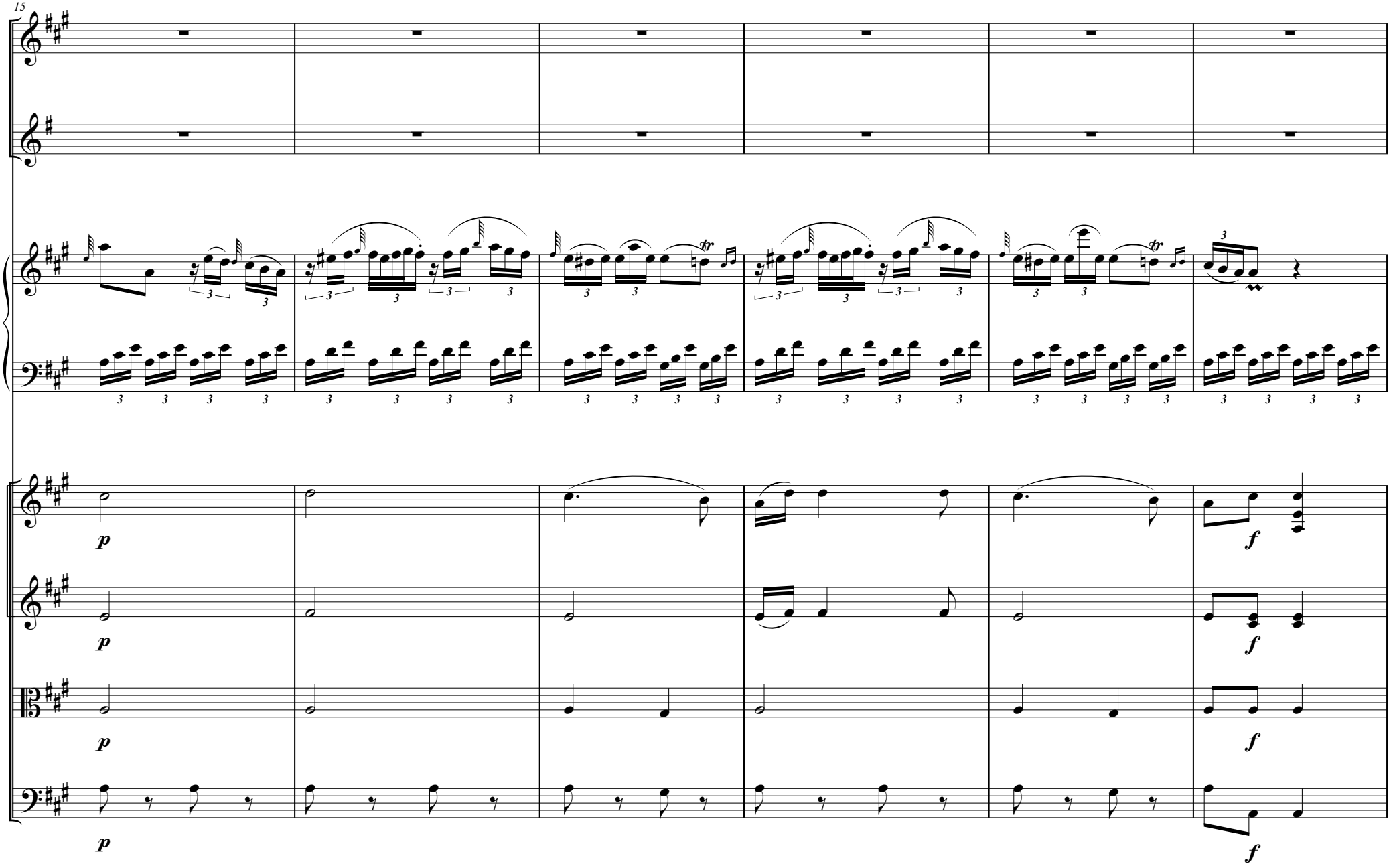
15
p
p
p
p
f
f
f
f

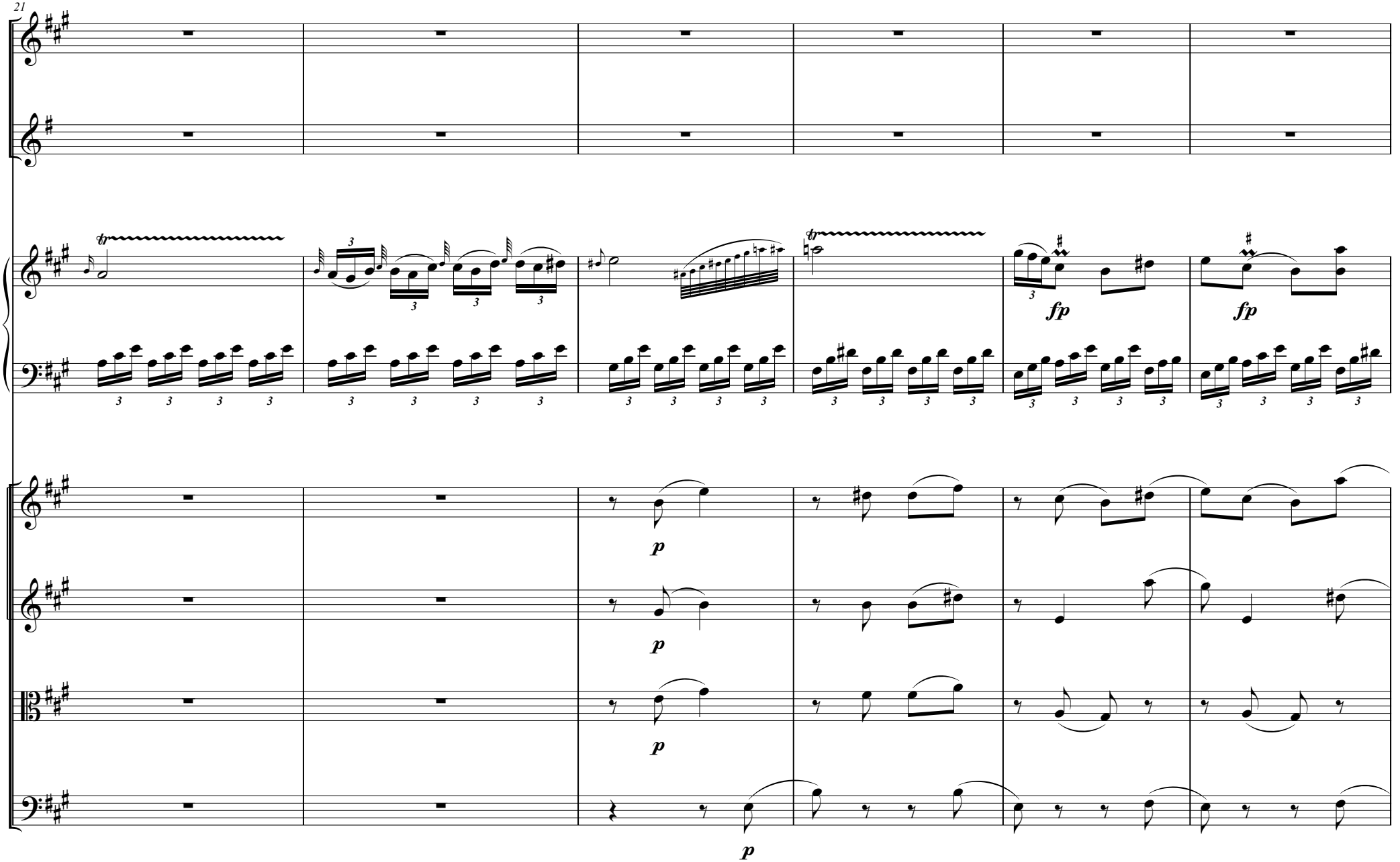
21
tr
fp
fp
p
p
p
p

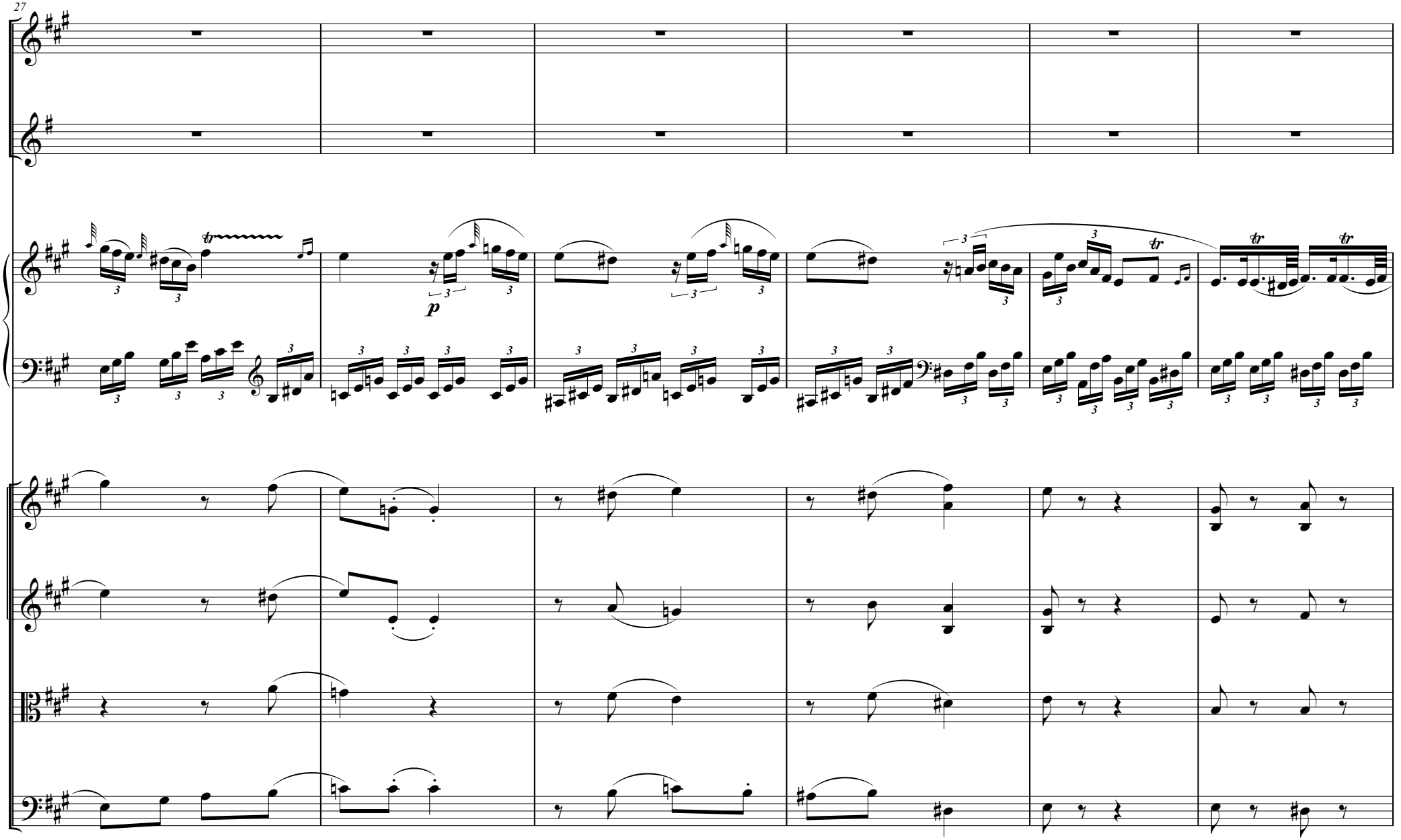
27
p

TUTTI

33

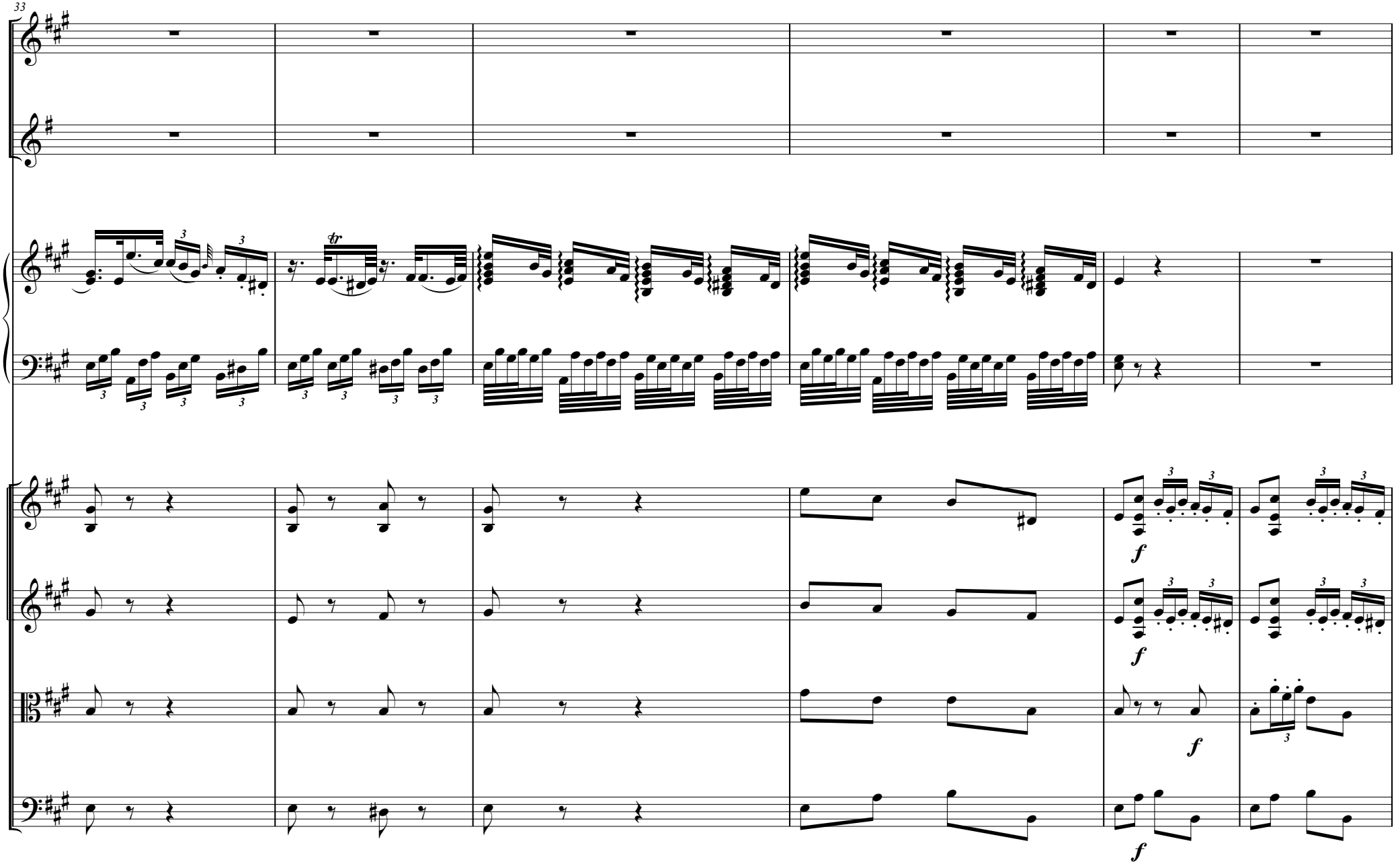

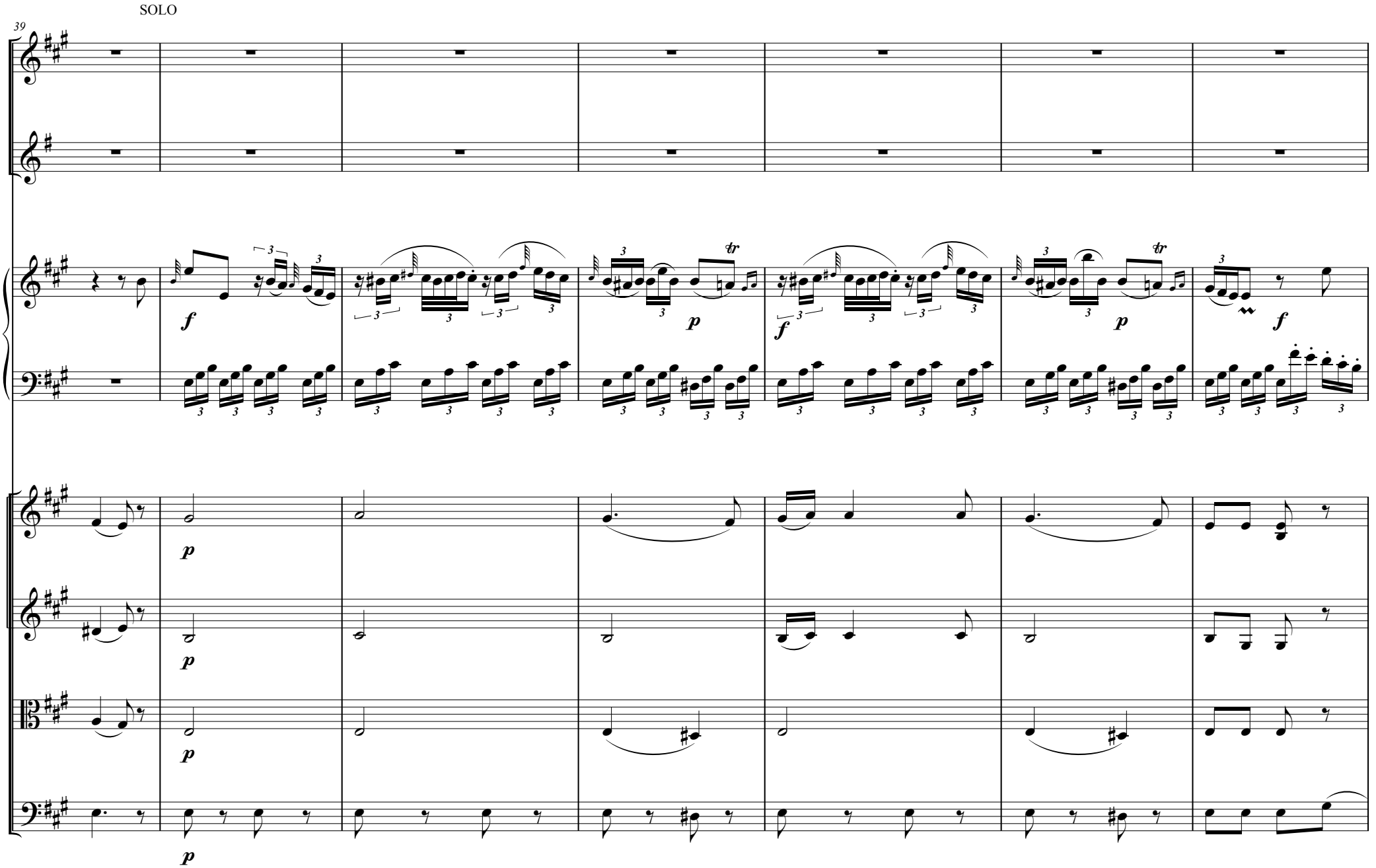
SOLO
39

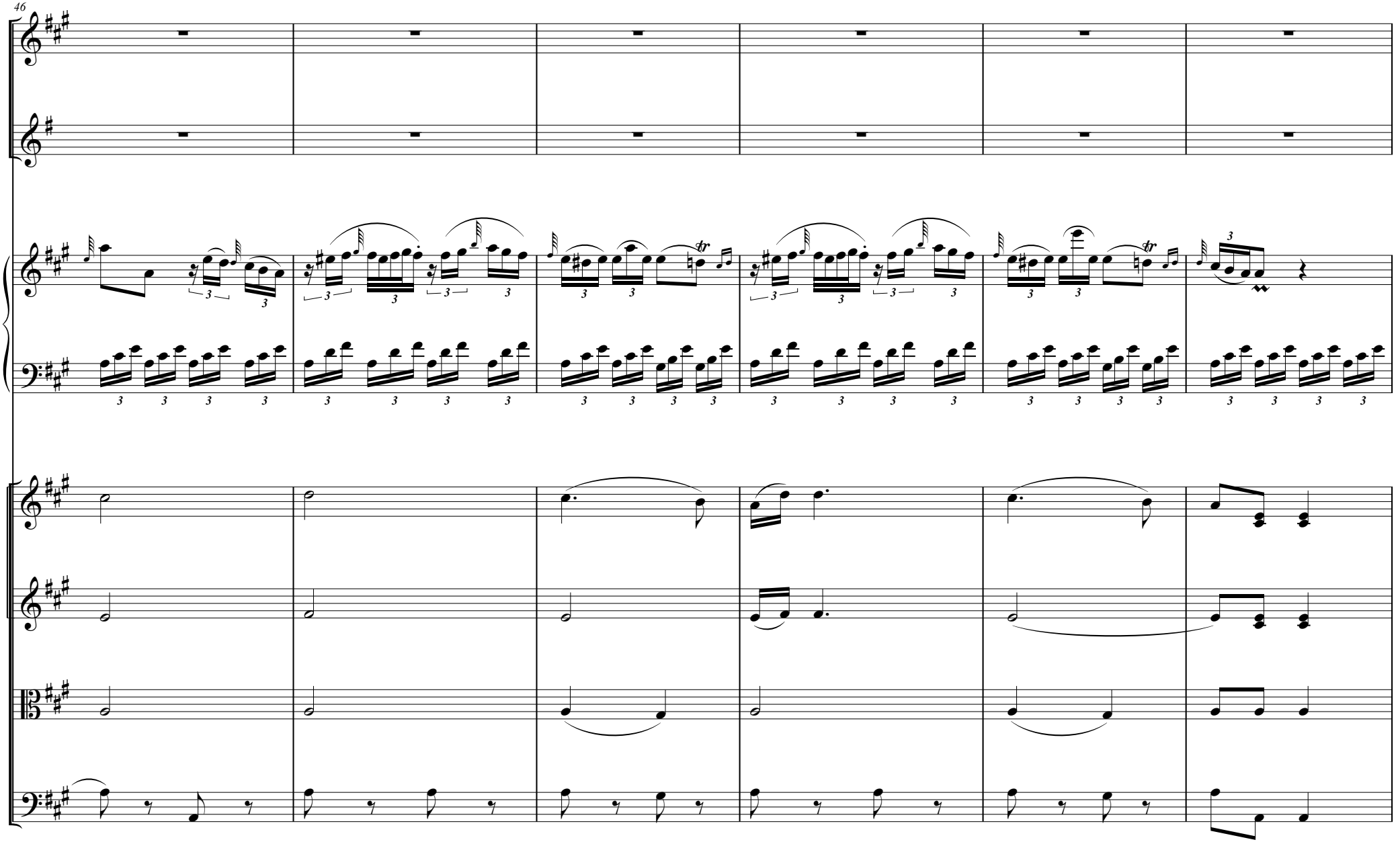
46

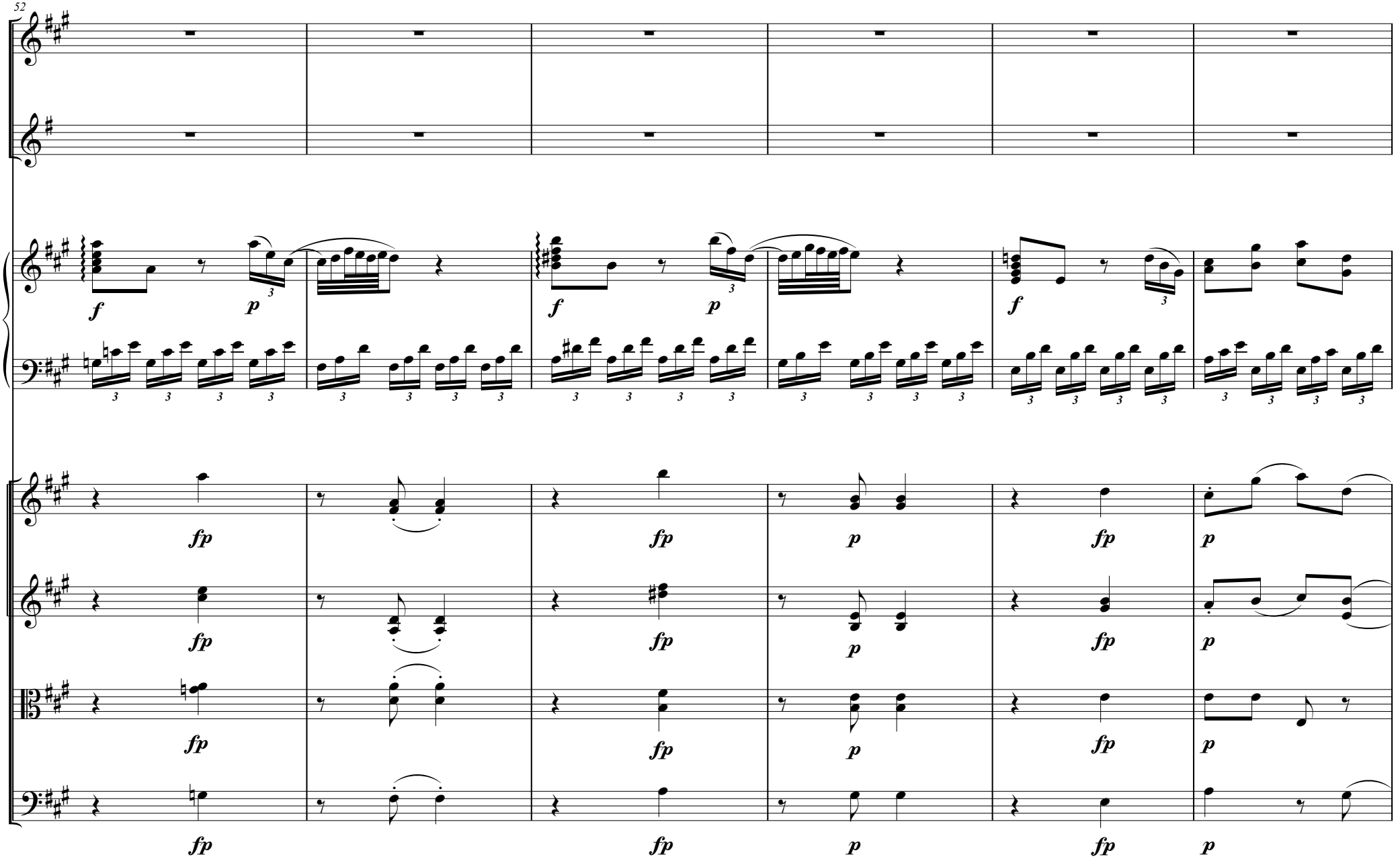
52
f
p
f
p
f
fp
fp
p
fp
p
fp
fp
p
fp
p
fp
fp
p
fp
p
fp
fp
p
fp
p

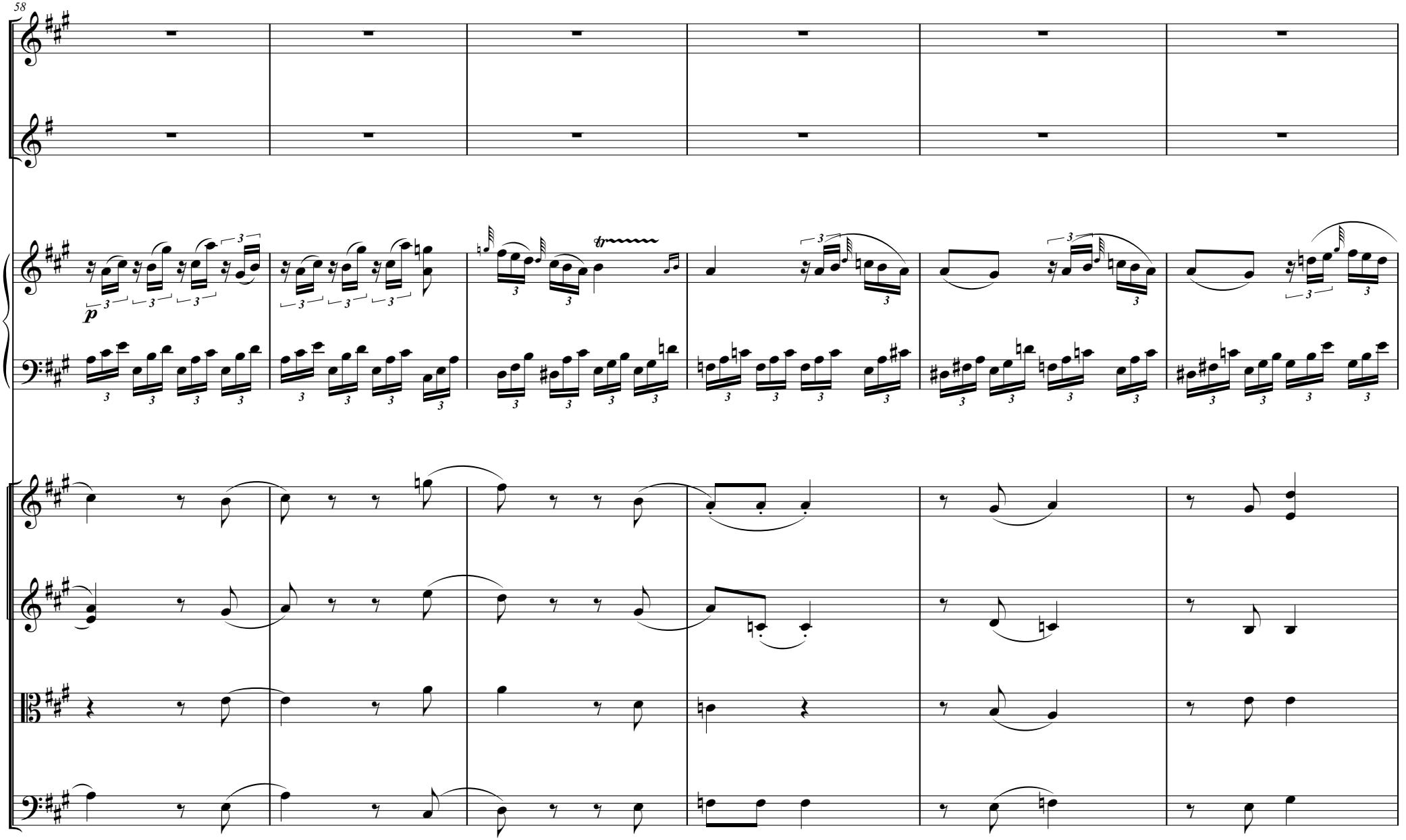
58
p
tr

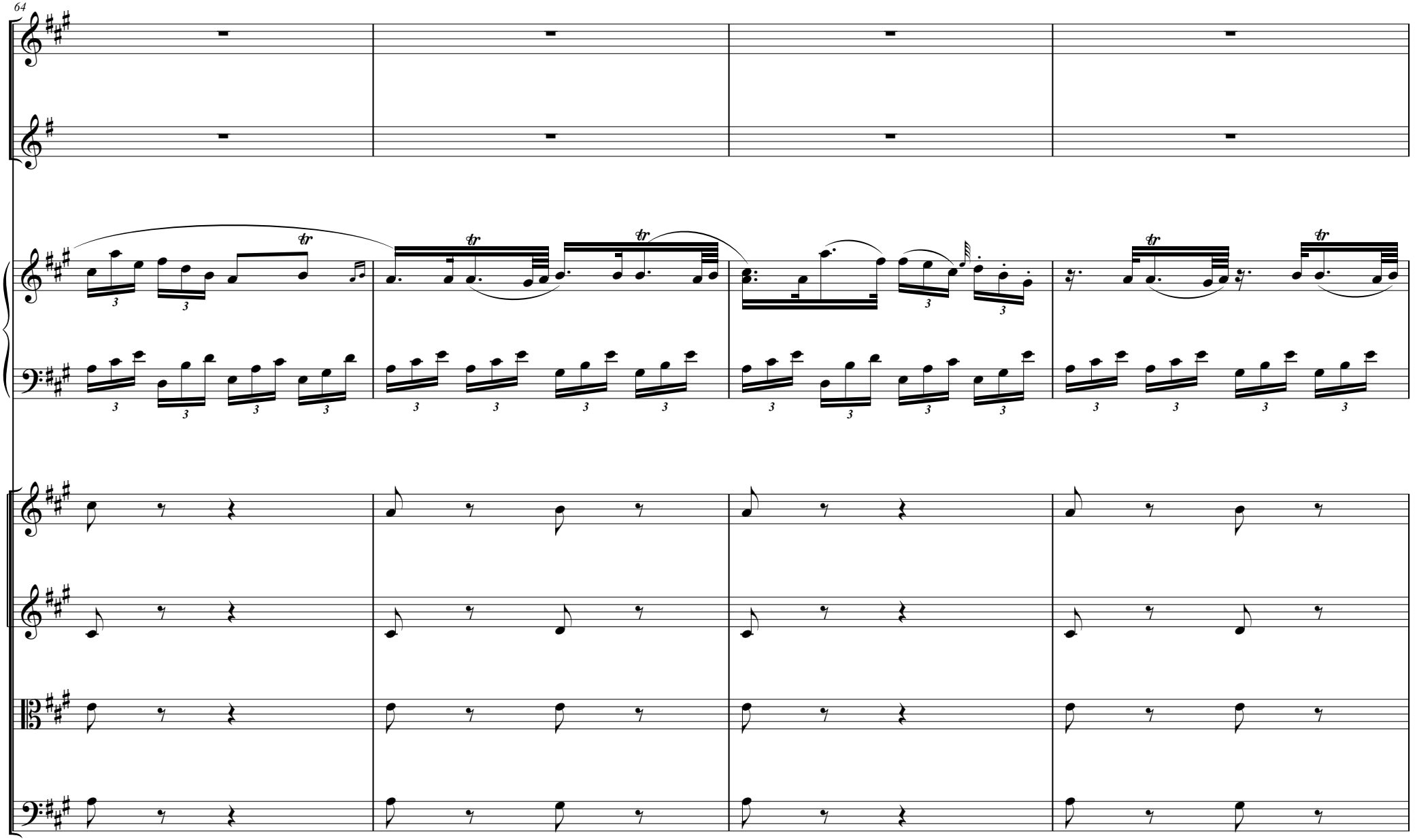
64

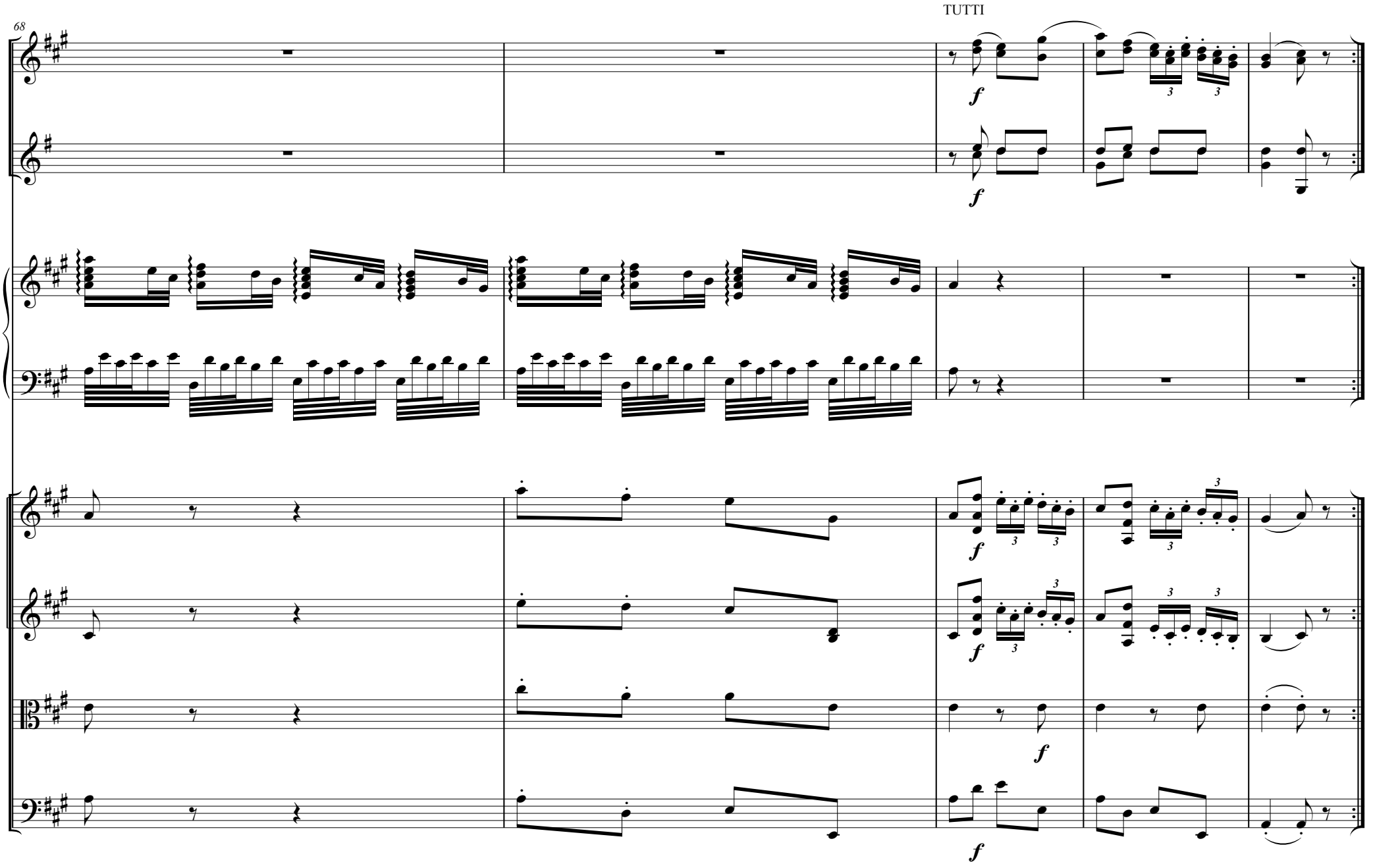
TUTTI
68
f
f
f
f
f
f

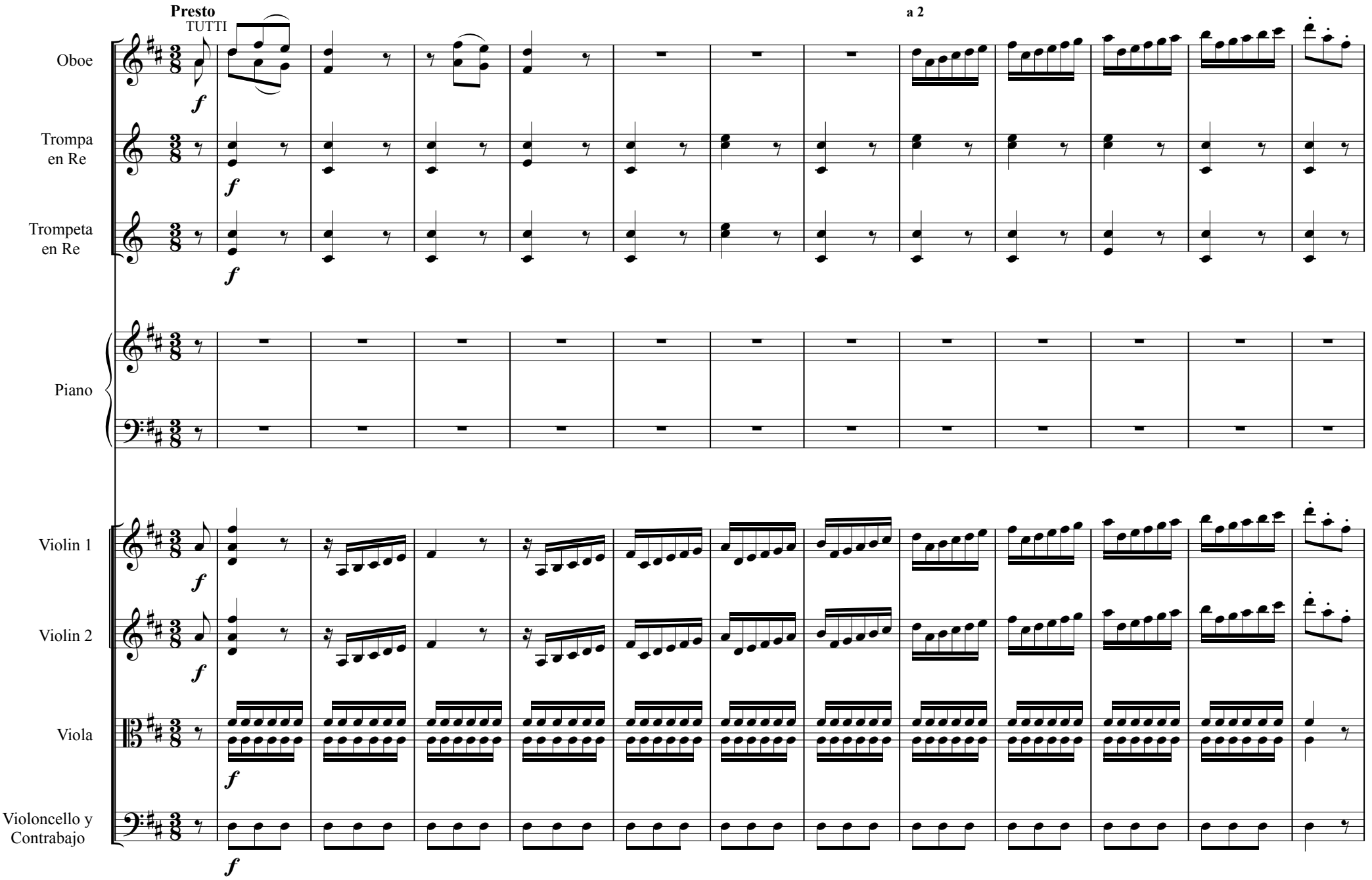
Presto
TUTTI
a 2
Oboe
Trompa en Re
Trompeta en Re
Piano
Violin 1
Violin 2
Viola
Violoncello y Contrabajo
f

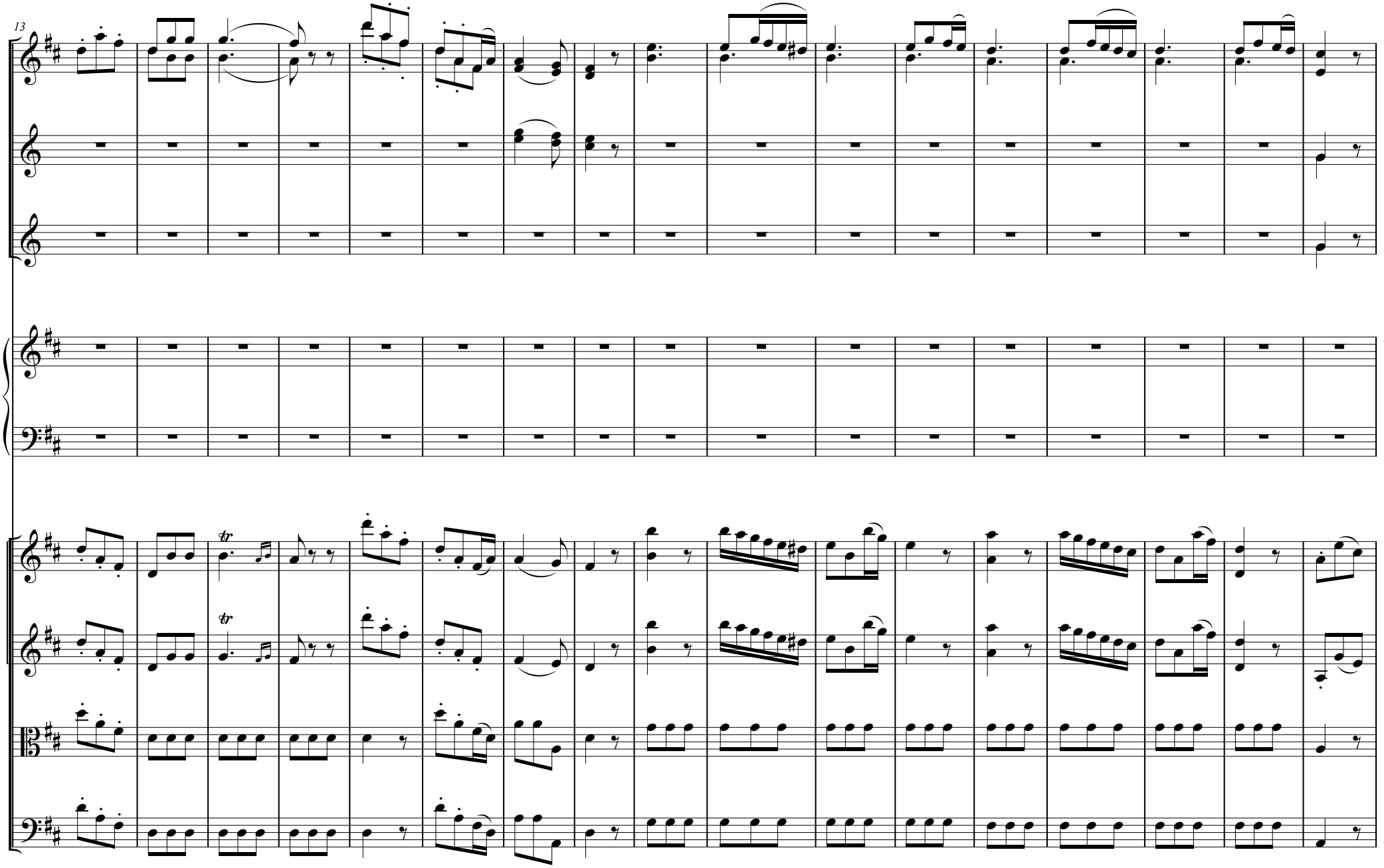
13
tr
tr

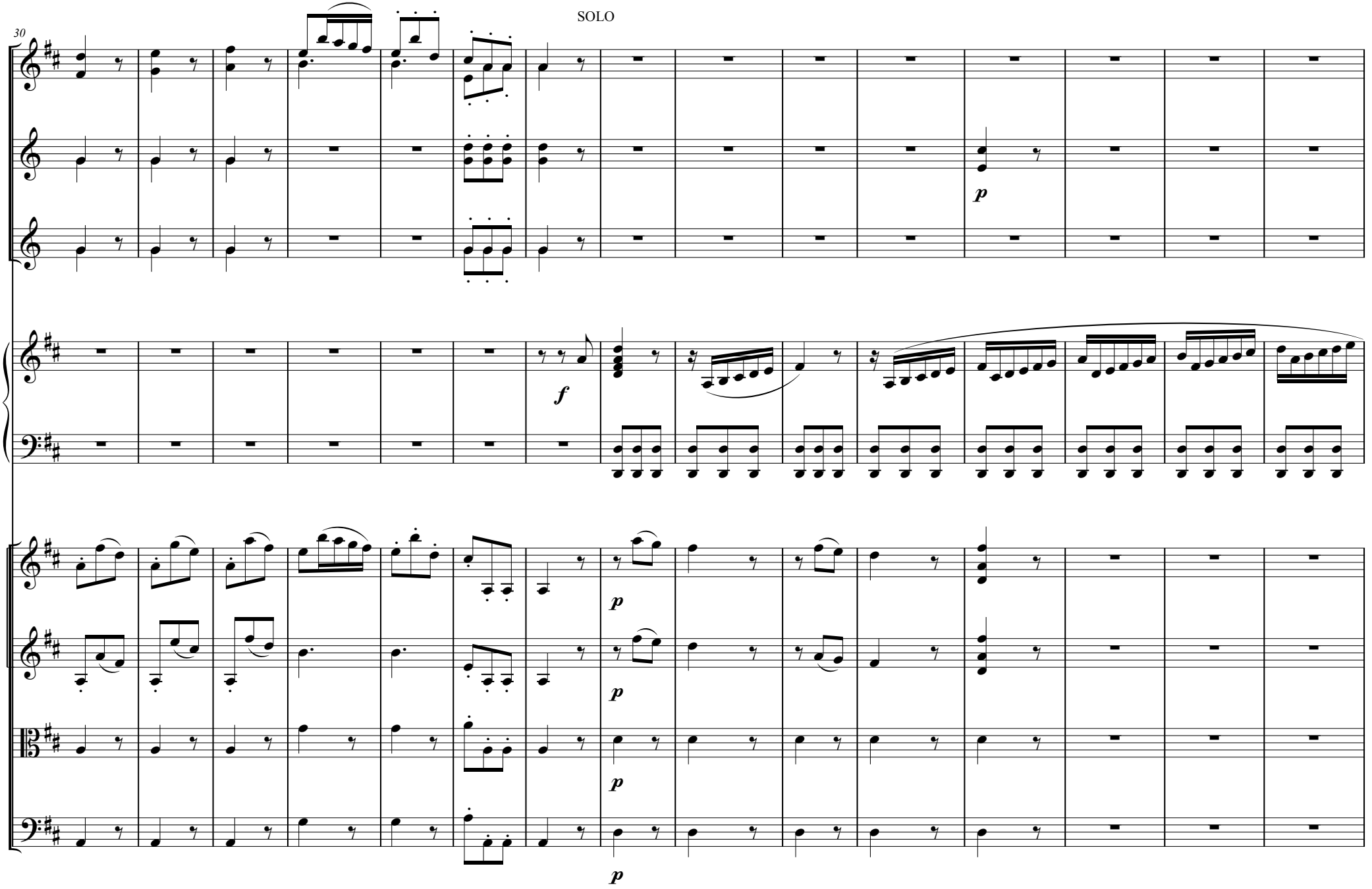
SOLO
30
p
f
p
p
p
p

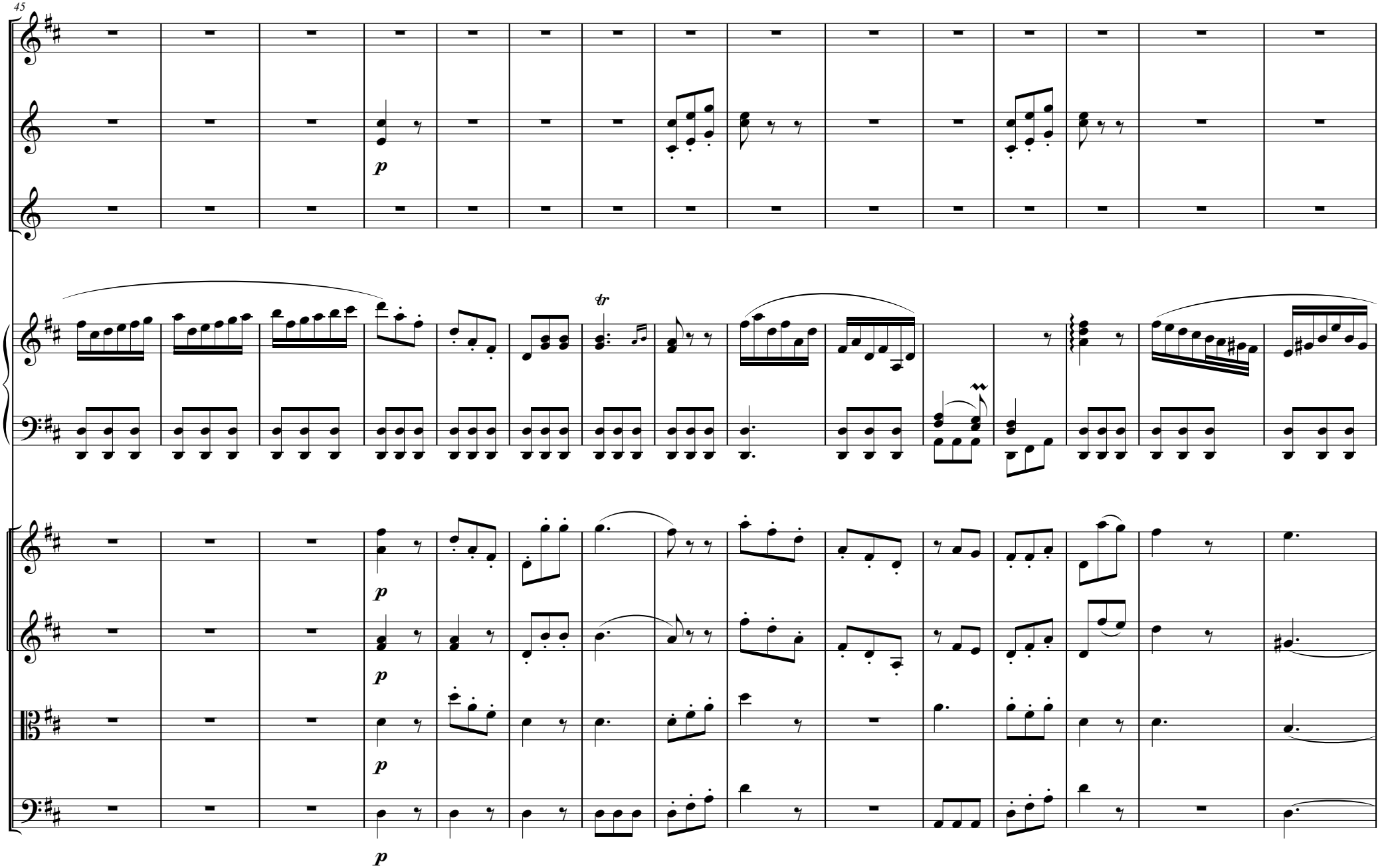
45
p
tr
p
p
p
p

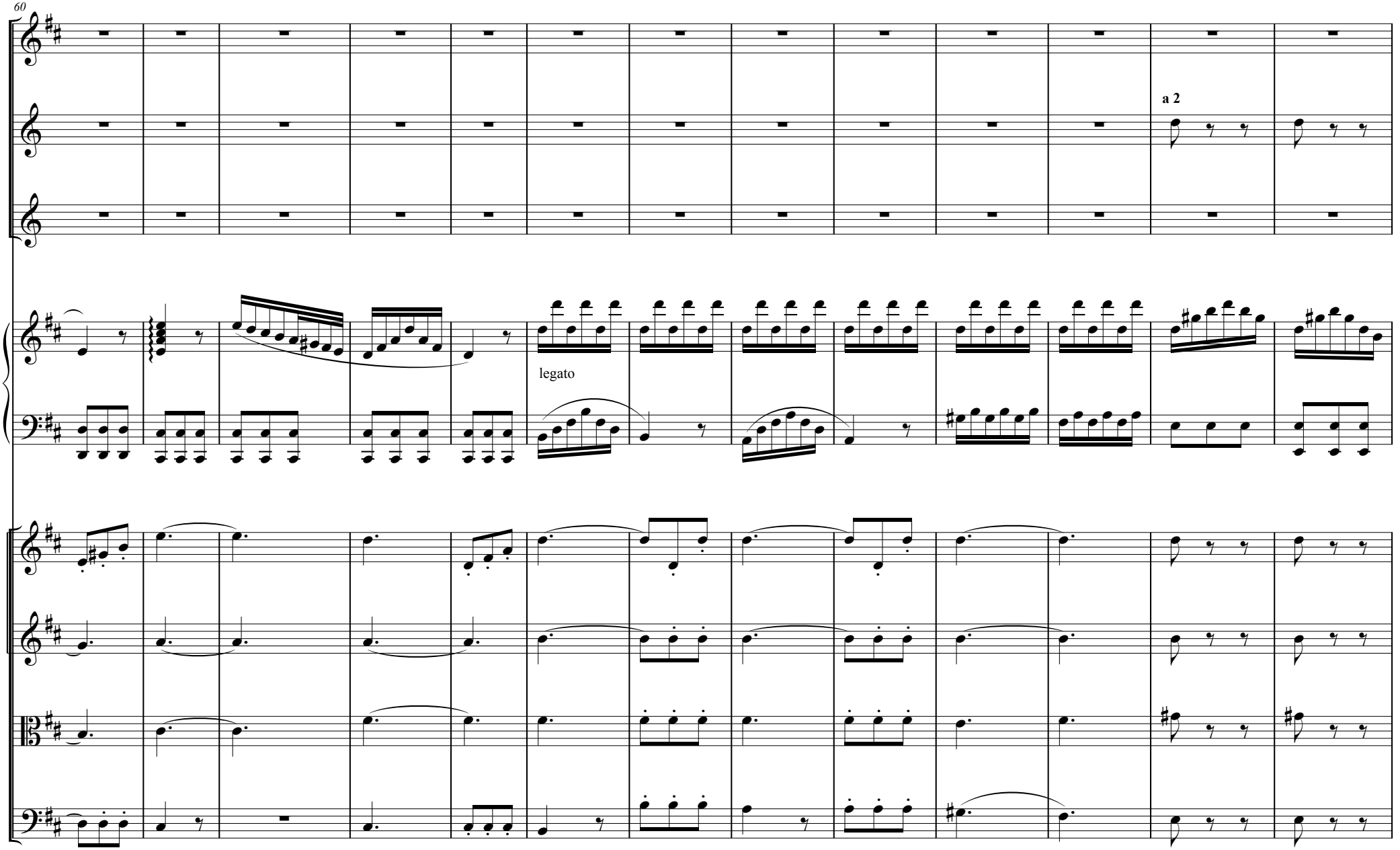
60
a 2
legato

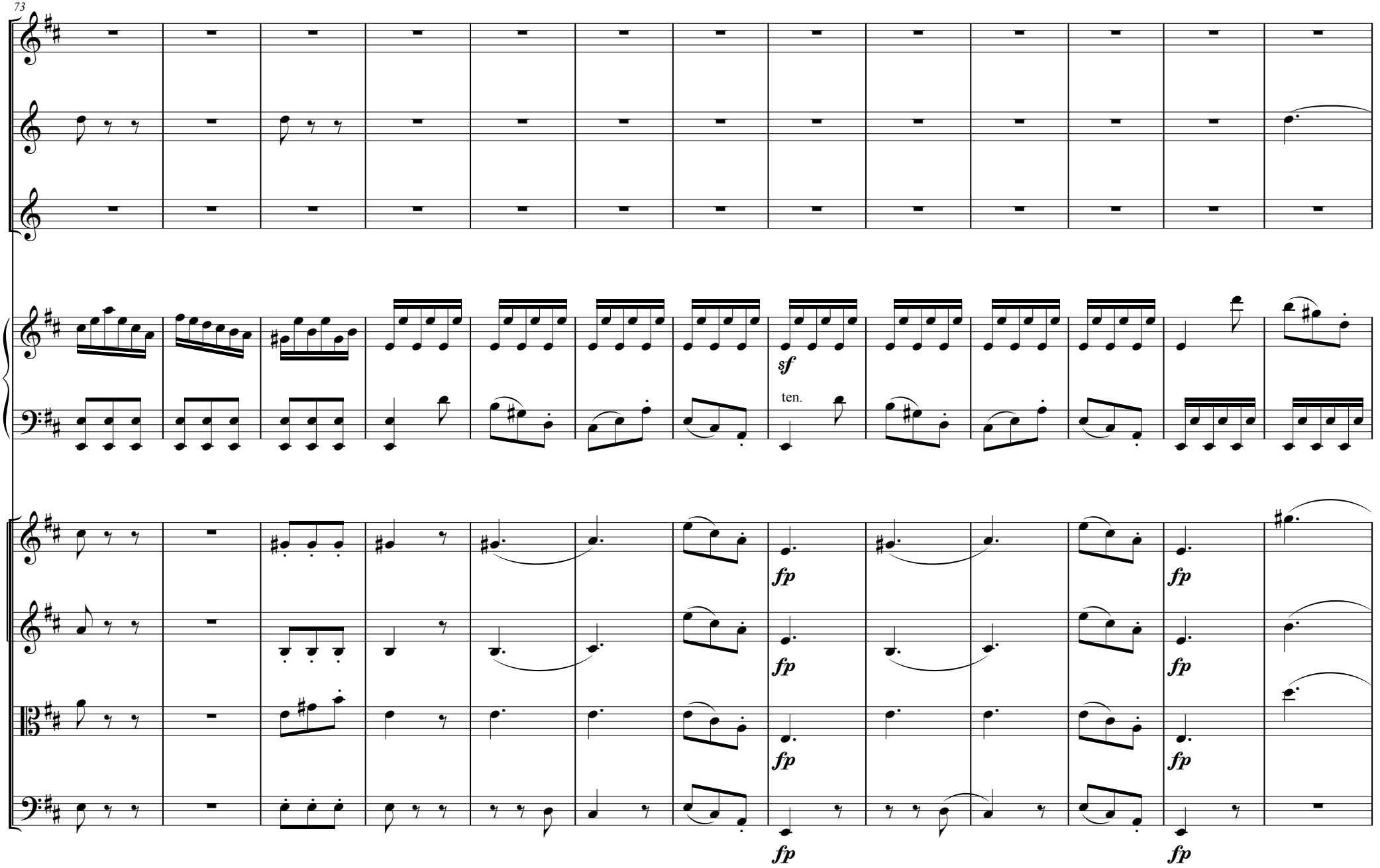
73
sf
ten.
fp
fp
fp
fp
fp
fp
fp
fp

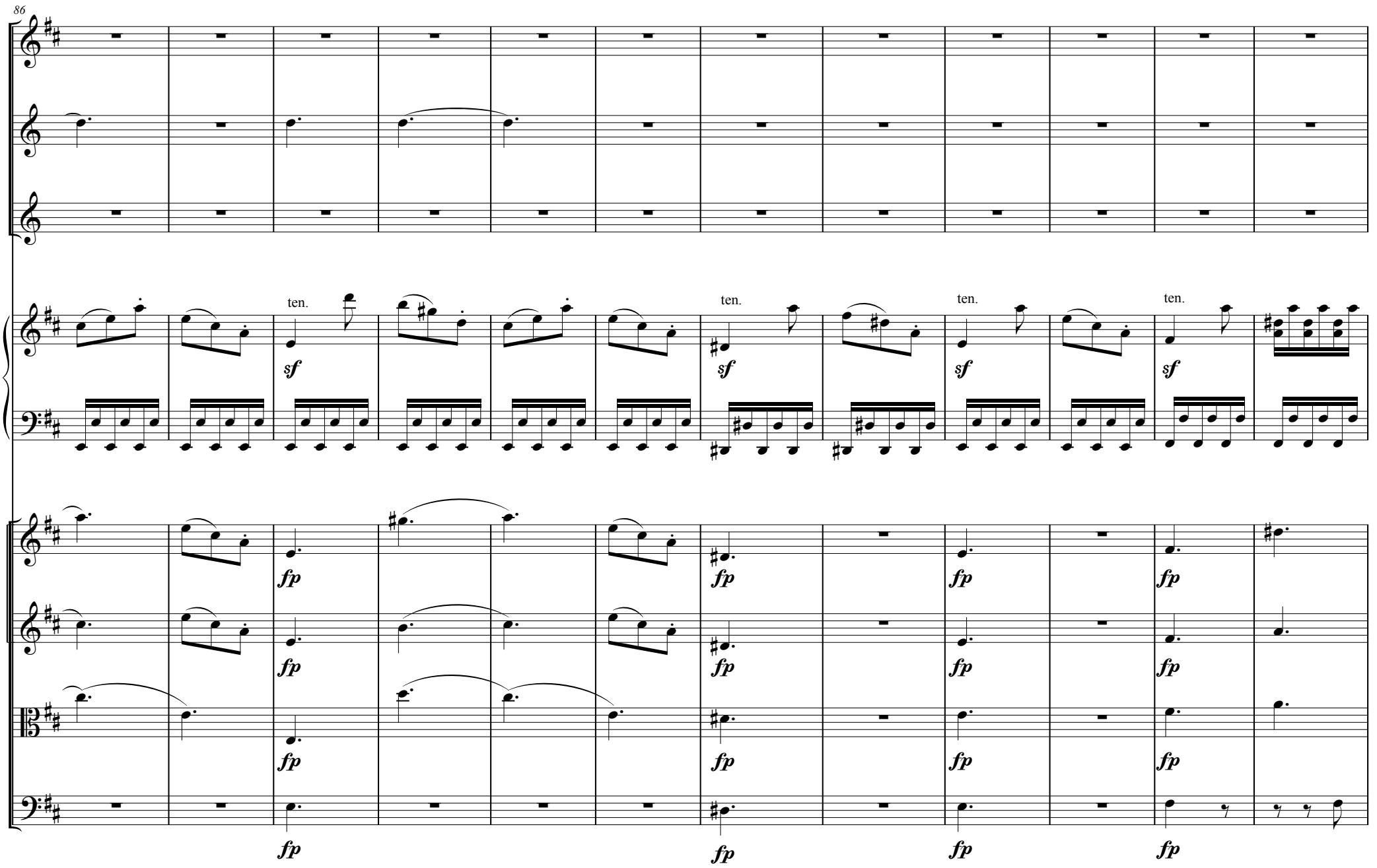
86
ten.
sf
ten.
sf
ten.
sf
ten.
sf
fp
fp
fp
fp
fp
fp
fp
fp
fp
fp
fp
fp
fp
fp
fp
fp

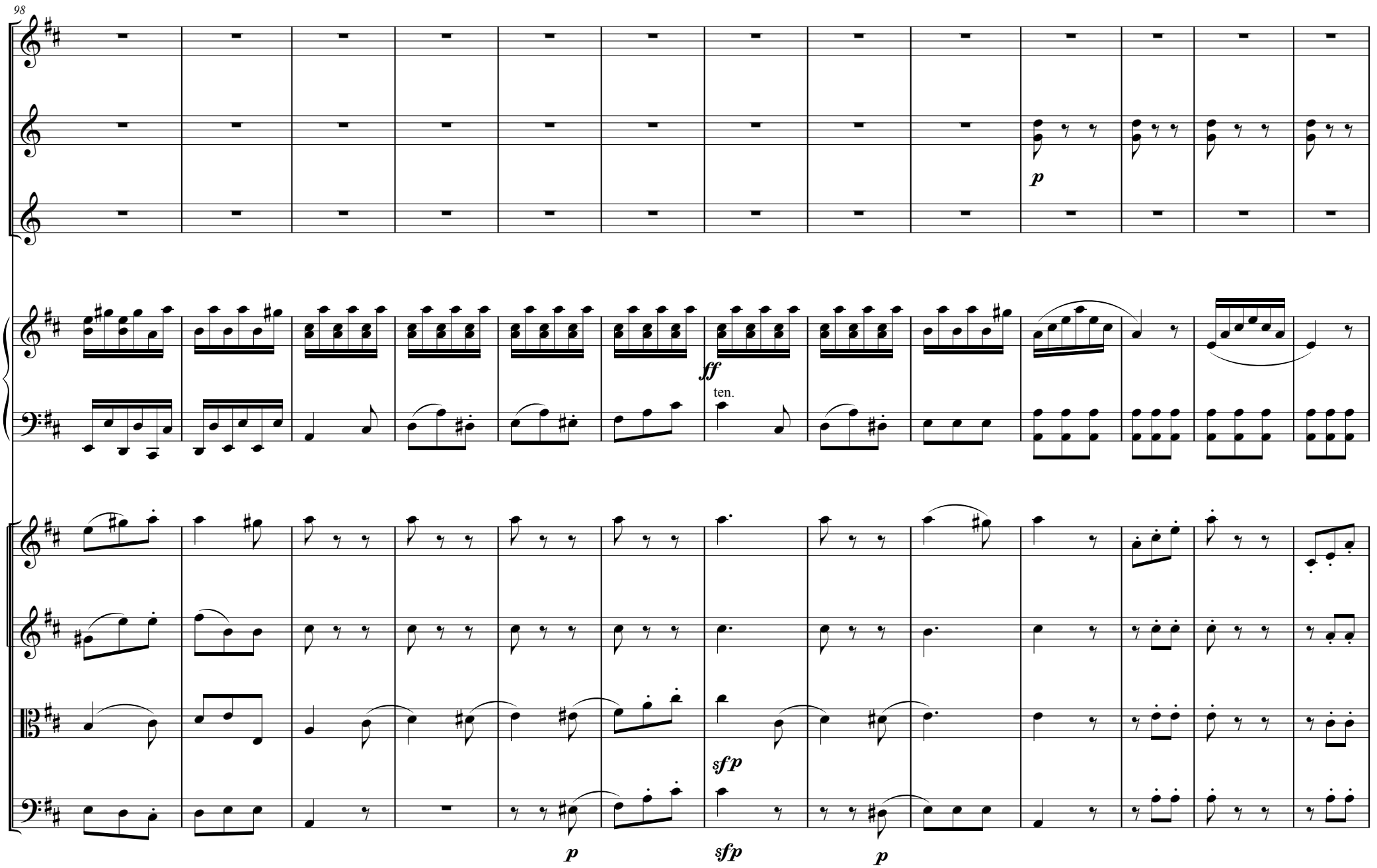
98
p
ff
ten.
sfp
p
sfp
p

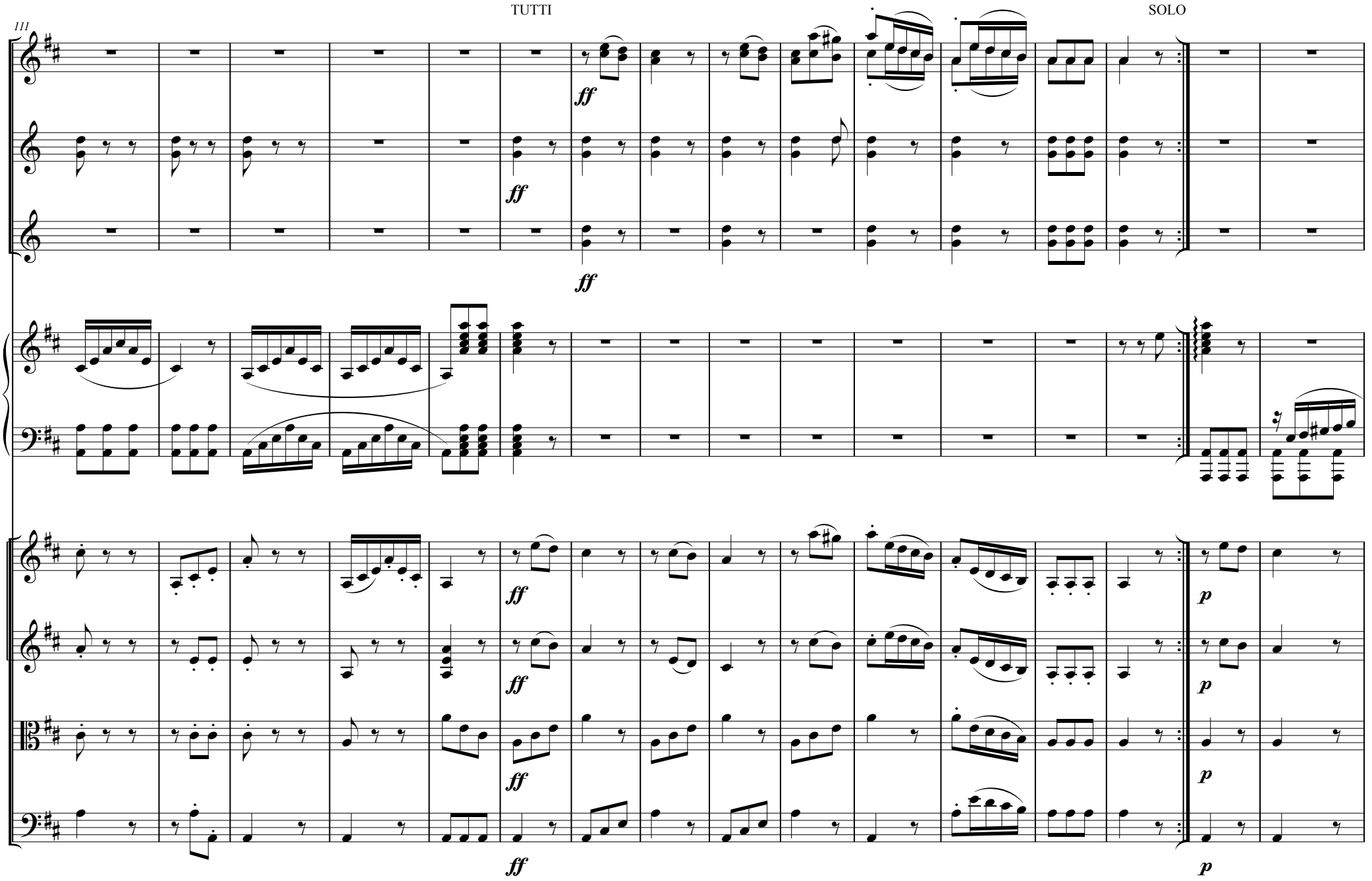
111
TUTTI
SOLO
ff
p

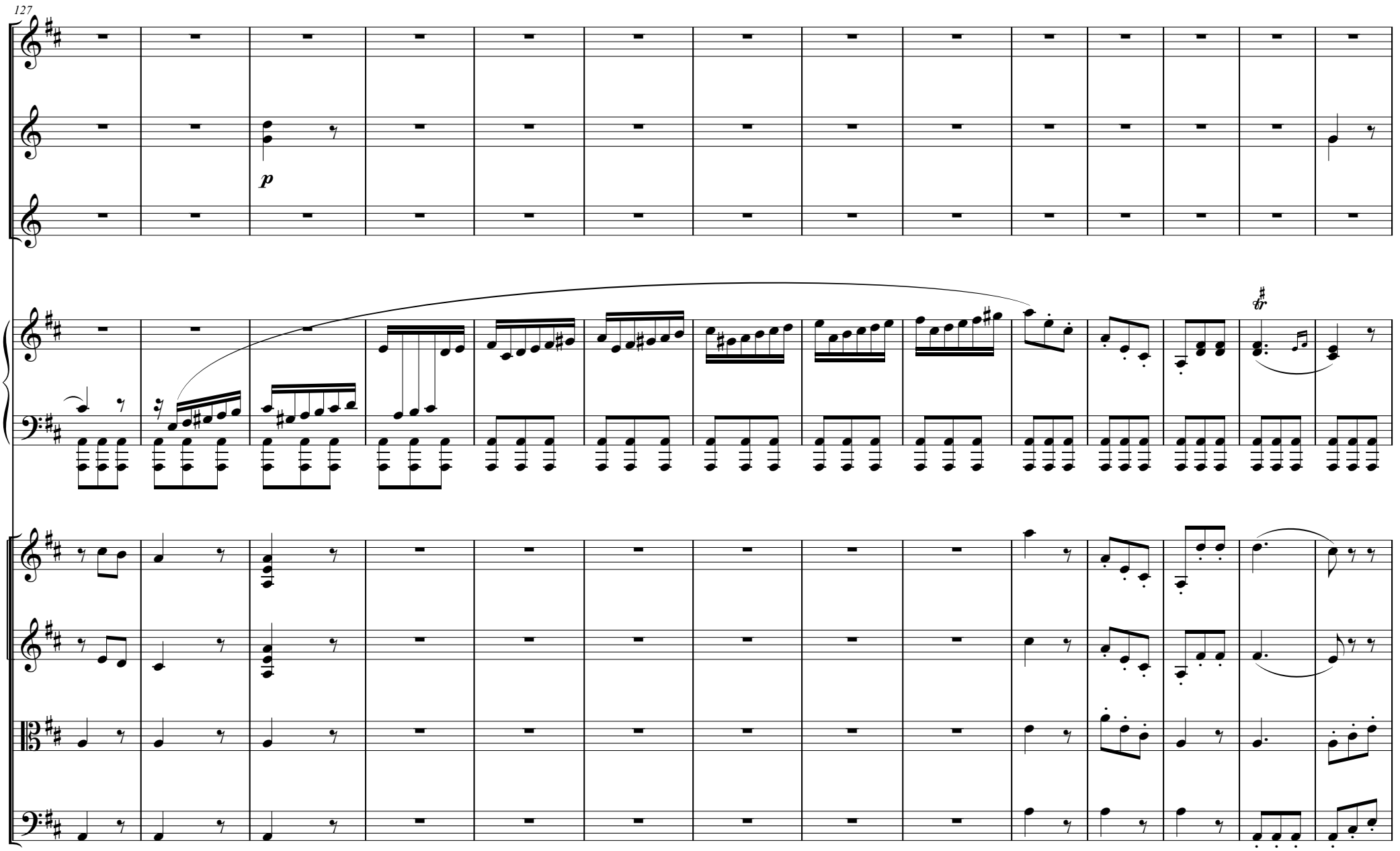
127
p

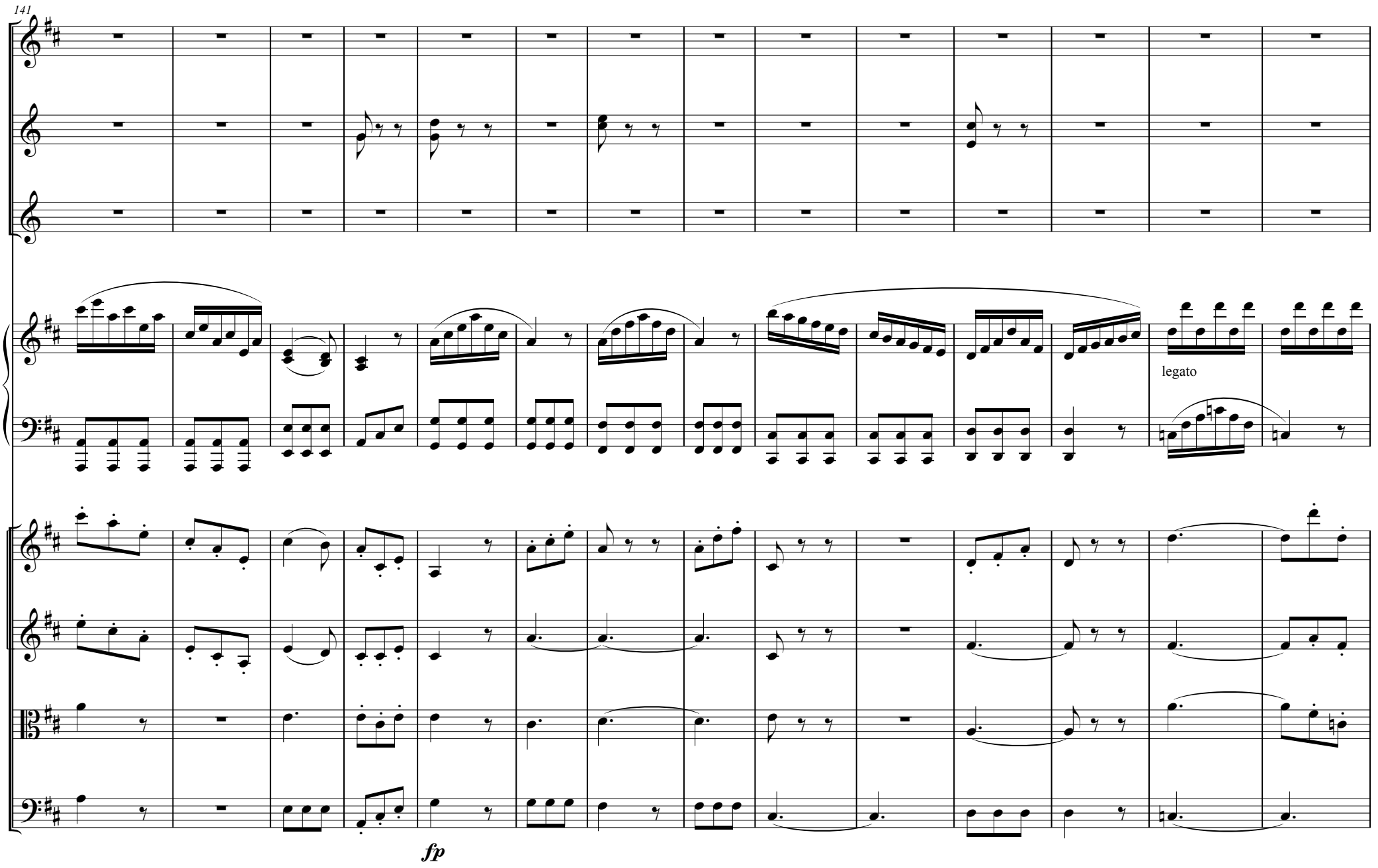
141
legato
fp

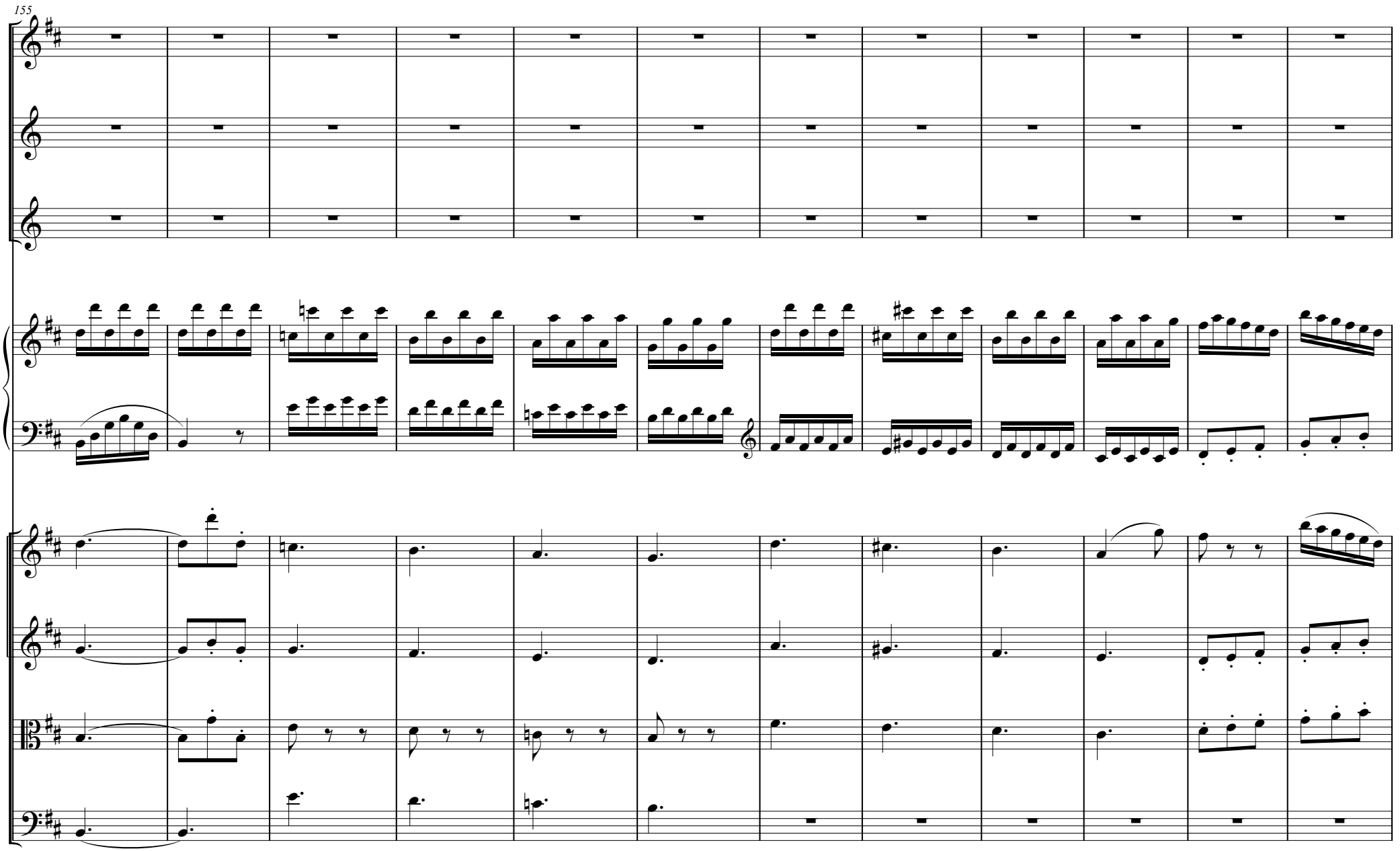
155

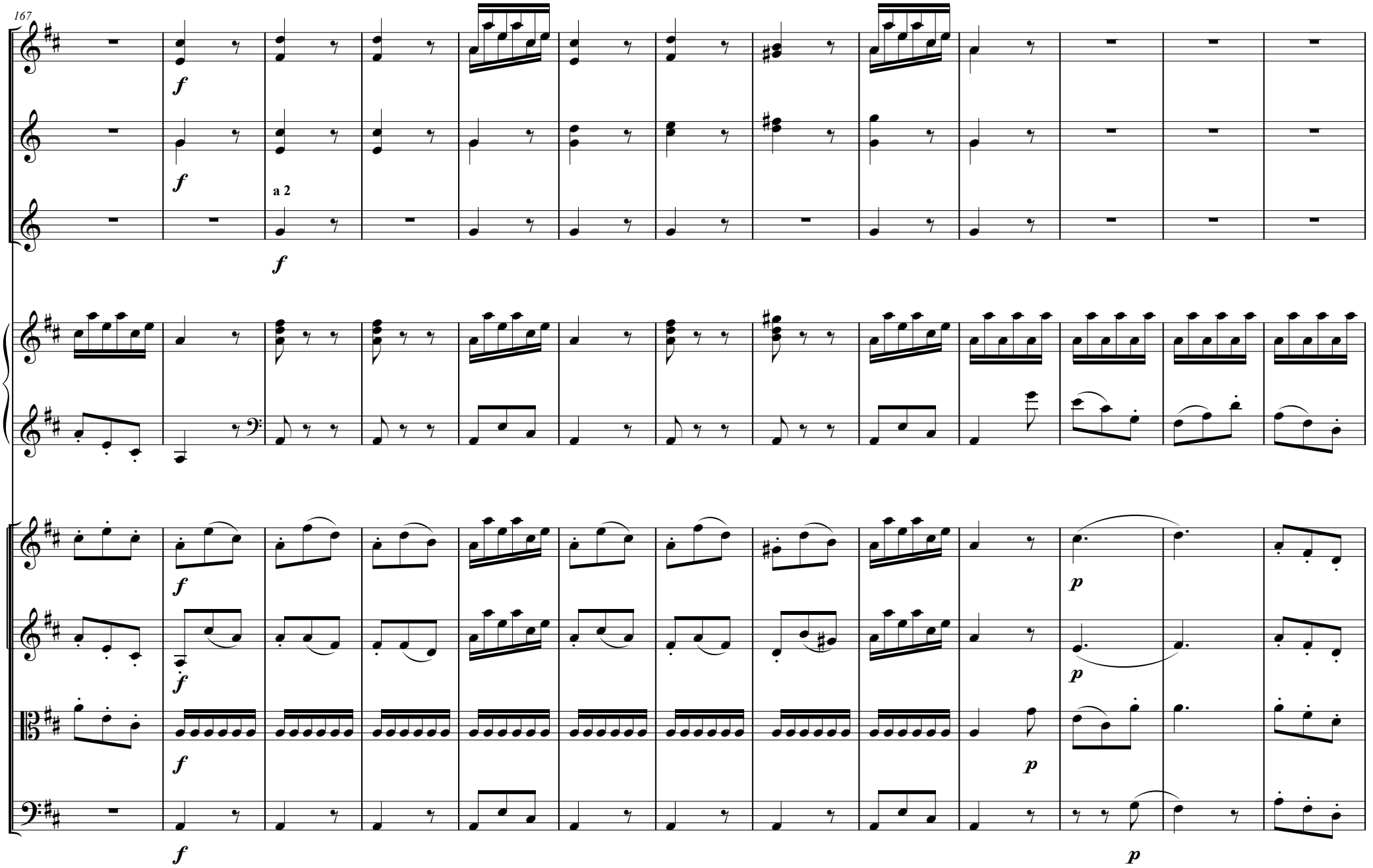
167
a 2

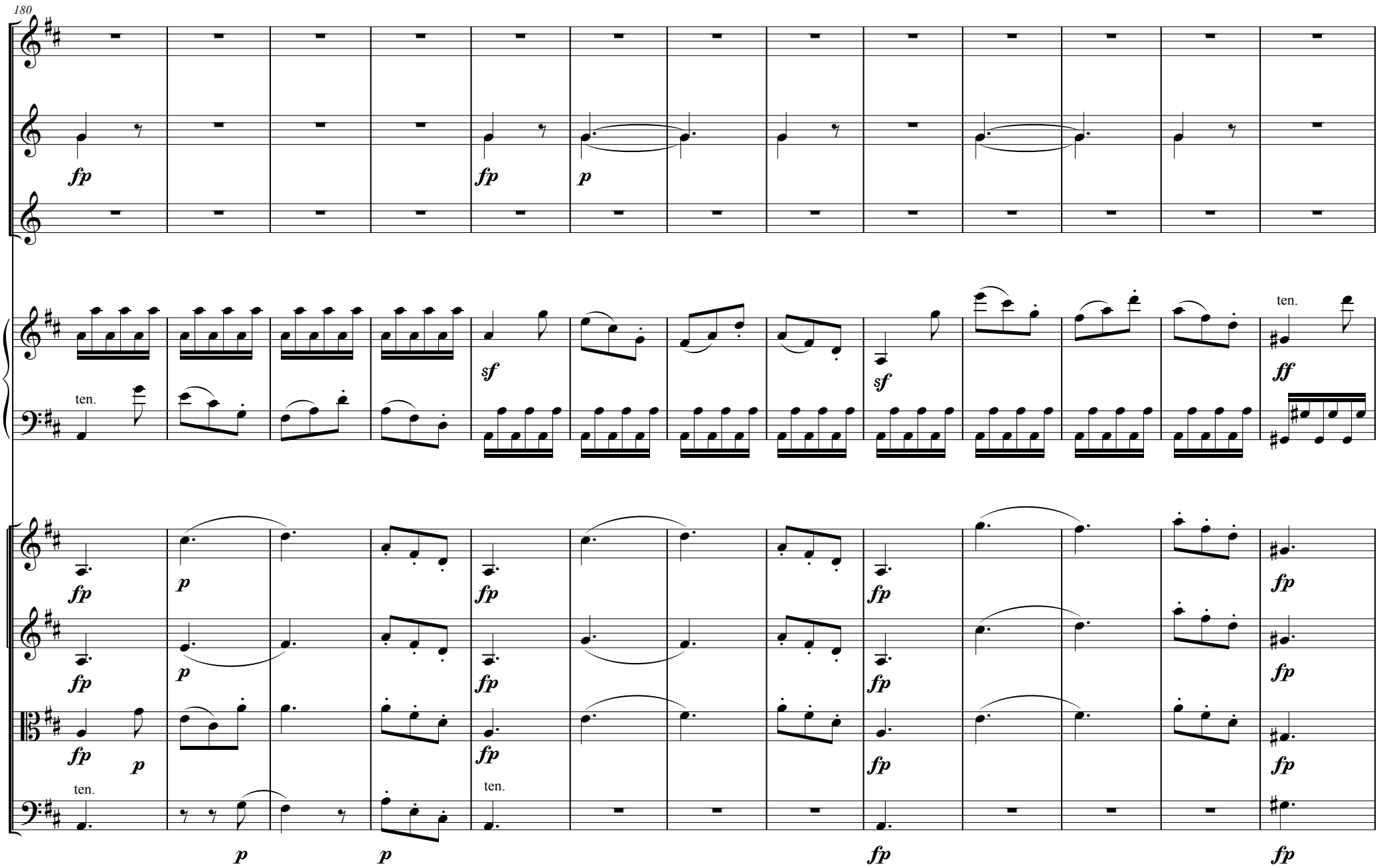
180
fp
fp
p
ten.
sf
sf
ten.
ff
fp
p
fp
fp
fp
fp
p
fp
fp
fp
fp
fp
p
fp
fp
fp
ten.
ten.
p
p
fp
fp

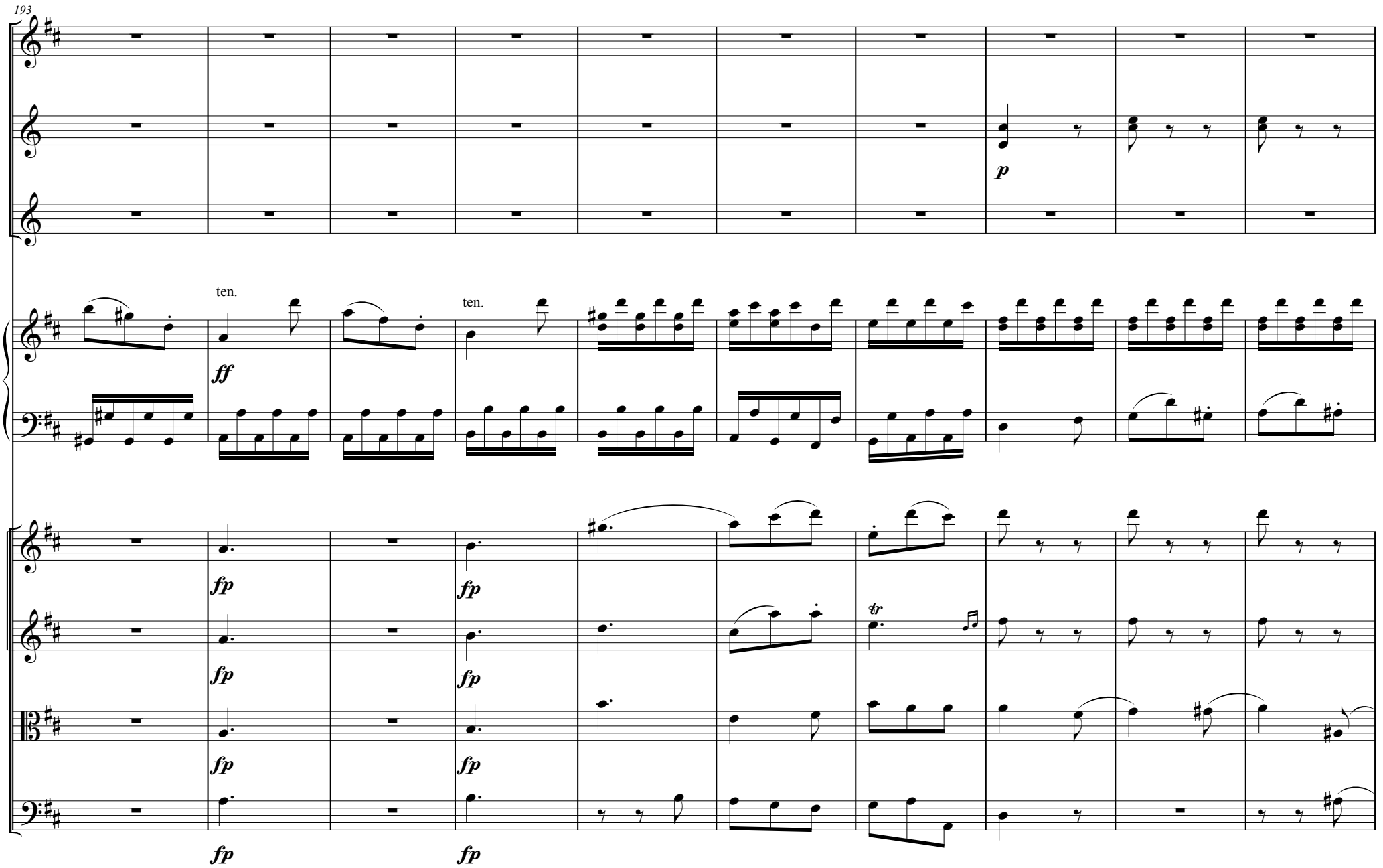
193
p
ten.
ten.
ff
fp
fp
fp
fp
fp
fp
fp
fp
fp
tr

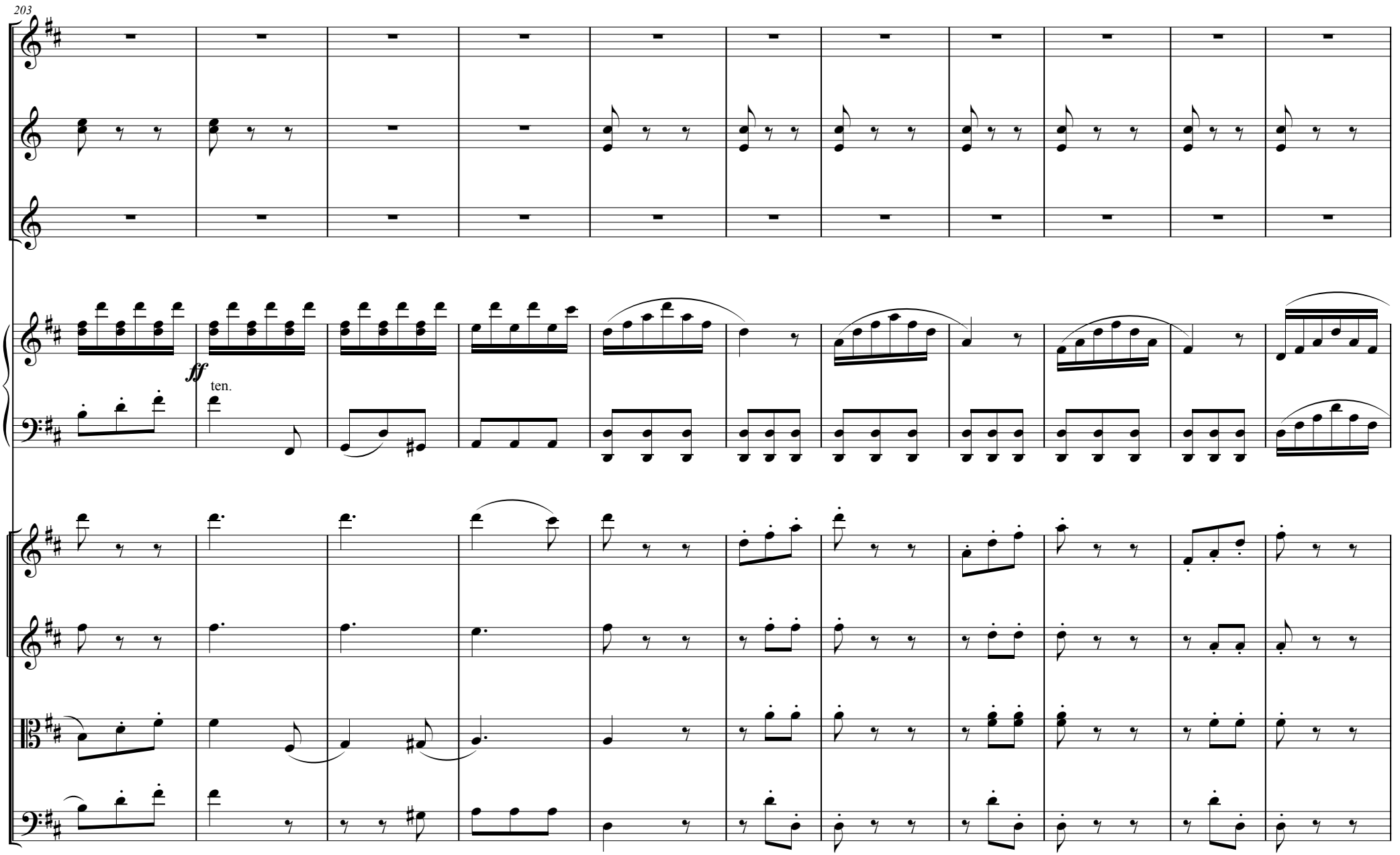
203
ff
ten.

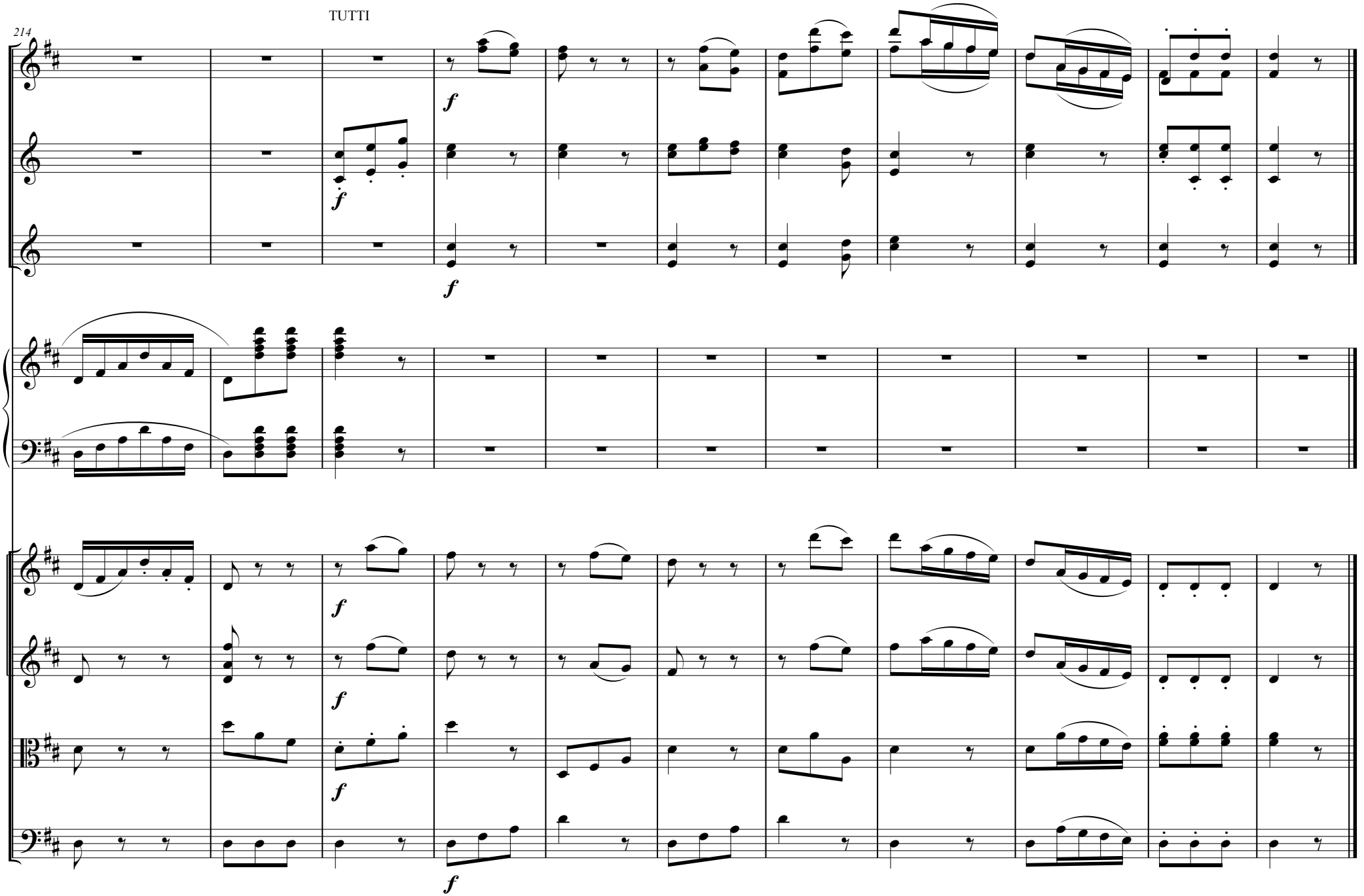
TUTTI
214
f
f
f
f
f
f
f
f