To Monsieur Edouard Dannreuther

Polonaise in F minor

(Op. 42)

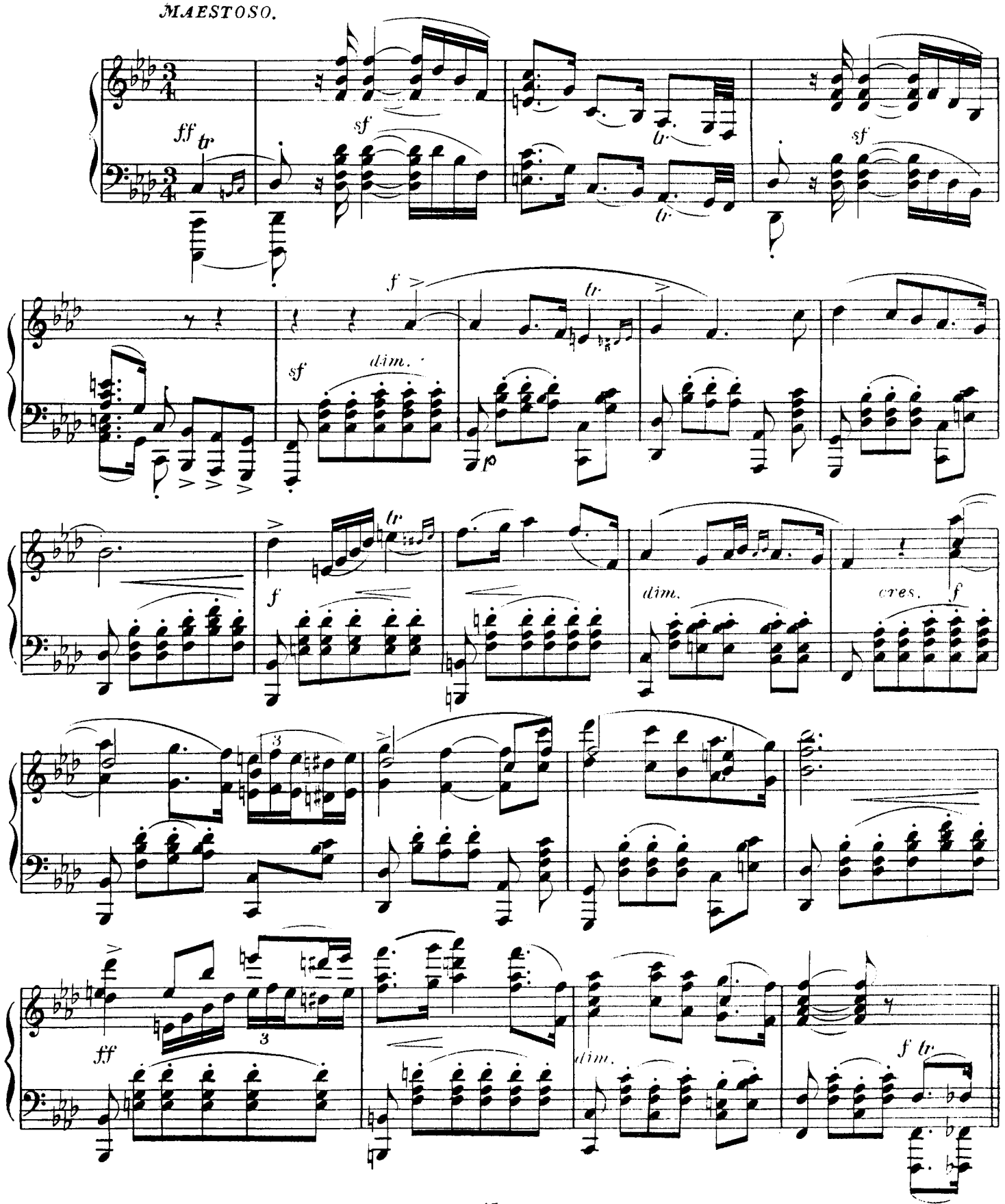

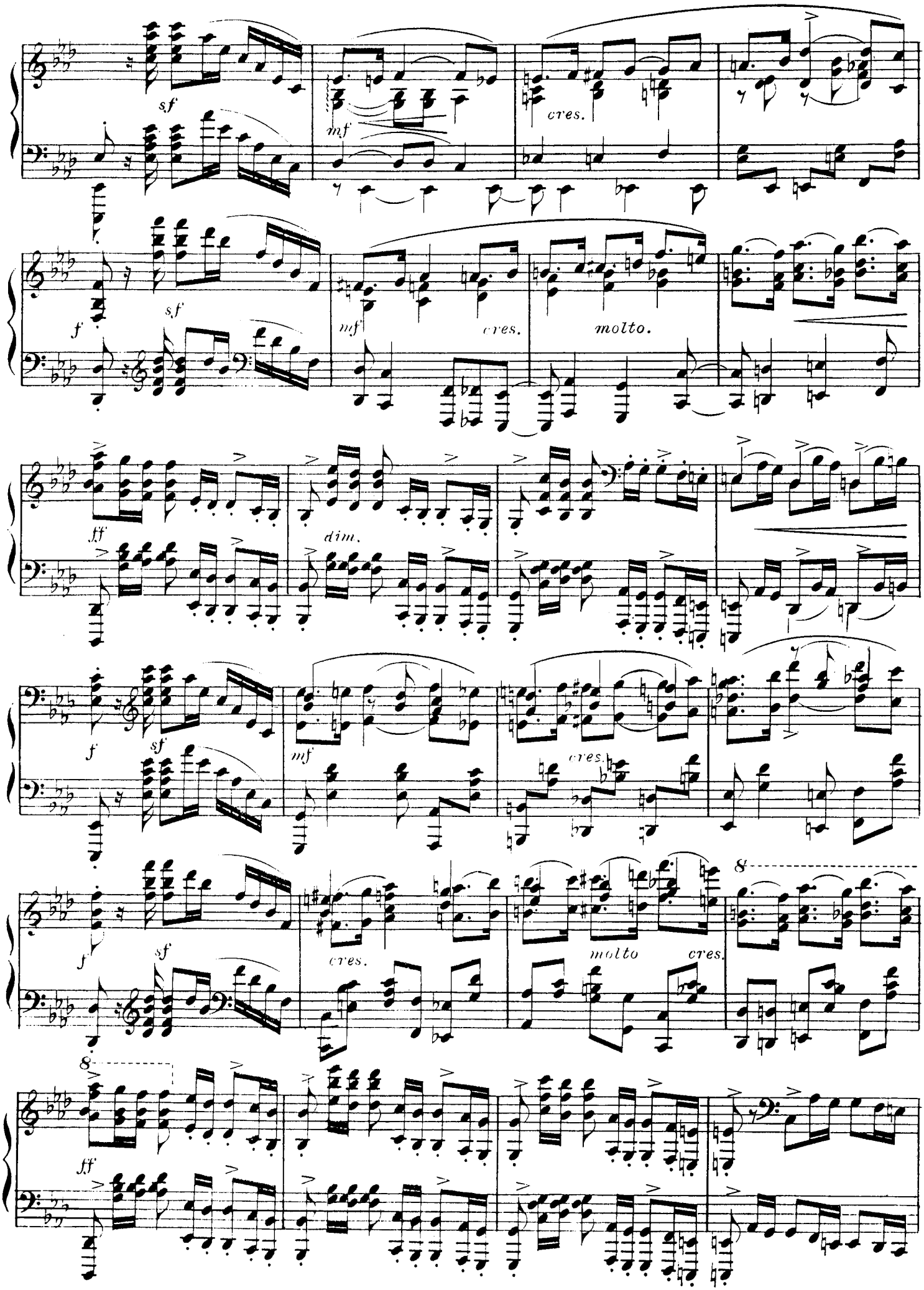
sf
mf
cres.
f
sf
mf
cres.
molto.
ff
dim.
f
sf
mf
cres.
f
sf
cres.
molto
cres.
8
8
ff

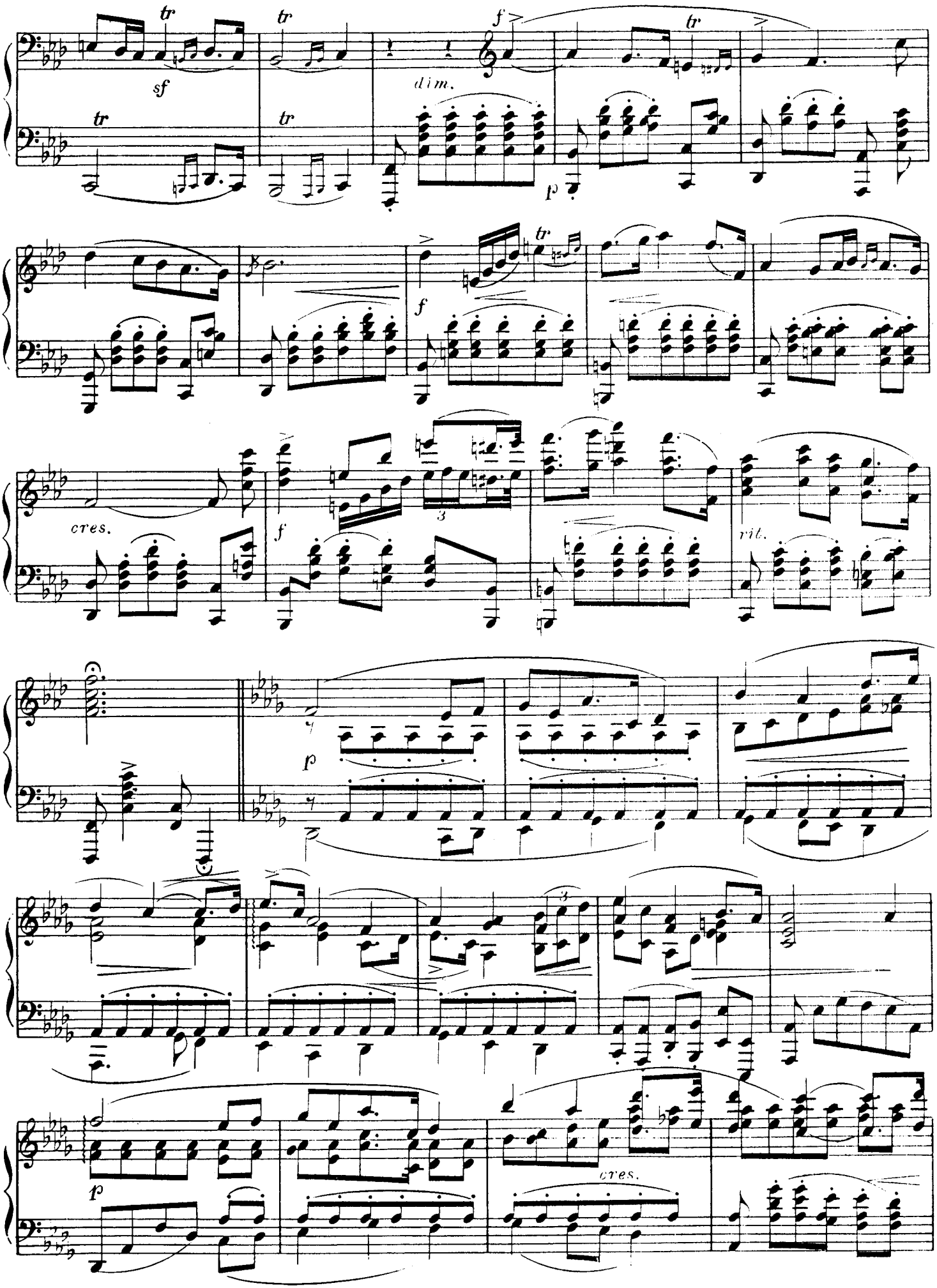
tr
tr
sf
dim.
f
tr
tr
tr
p
f
tr
cres.
f
3
rit.
p
3
p
cres.

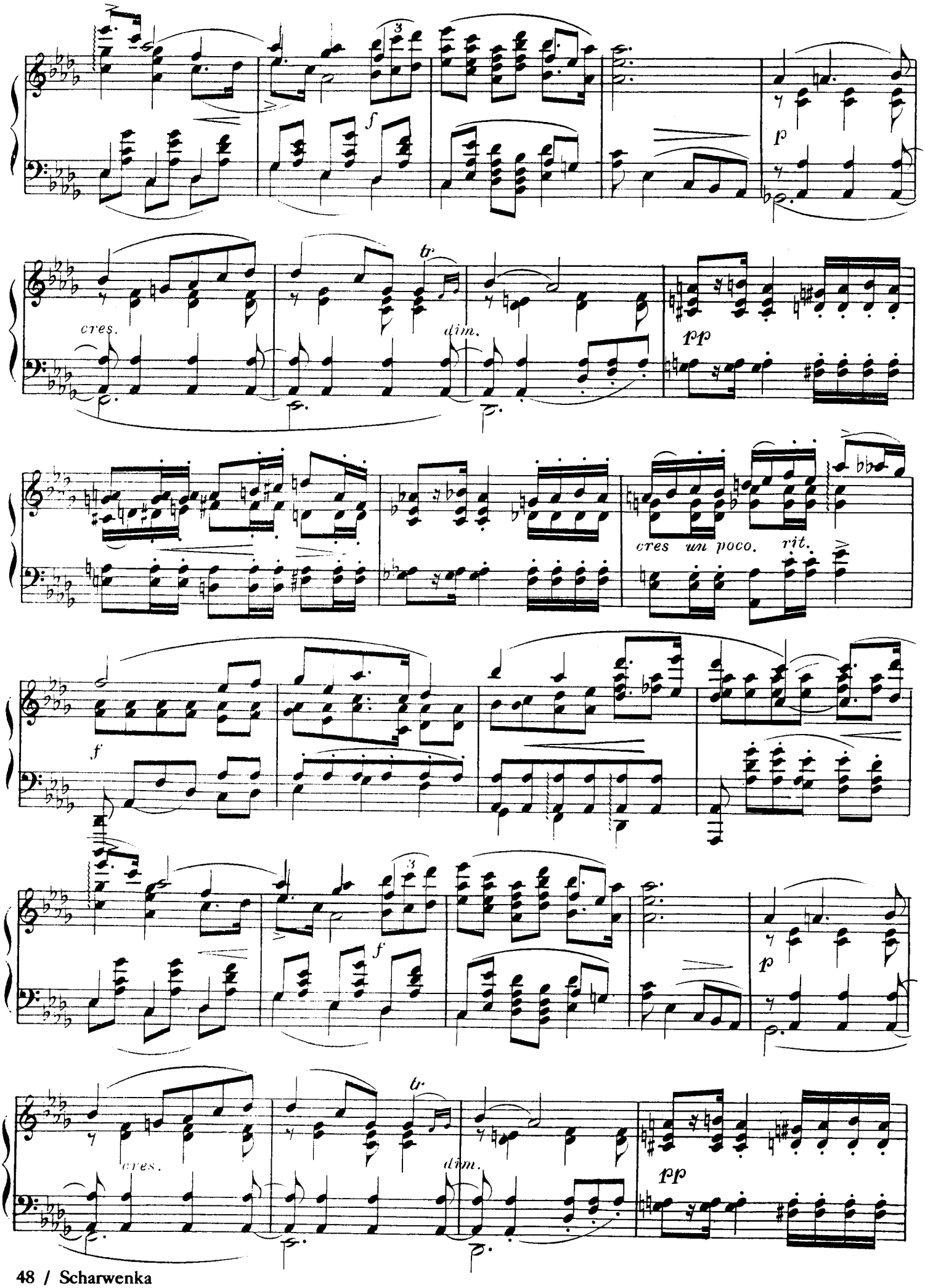
f
p
cres.
dim.
pp
cres un poco. rit.
f
f
p
cres.
dim.
pp

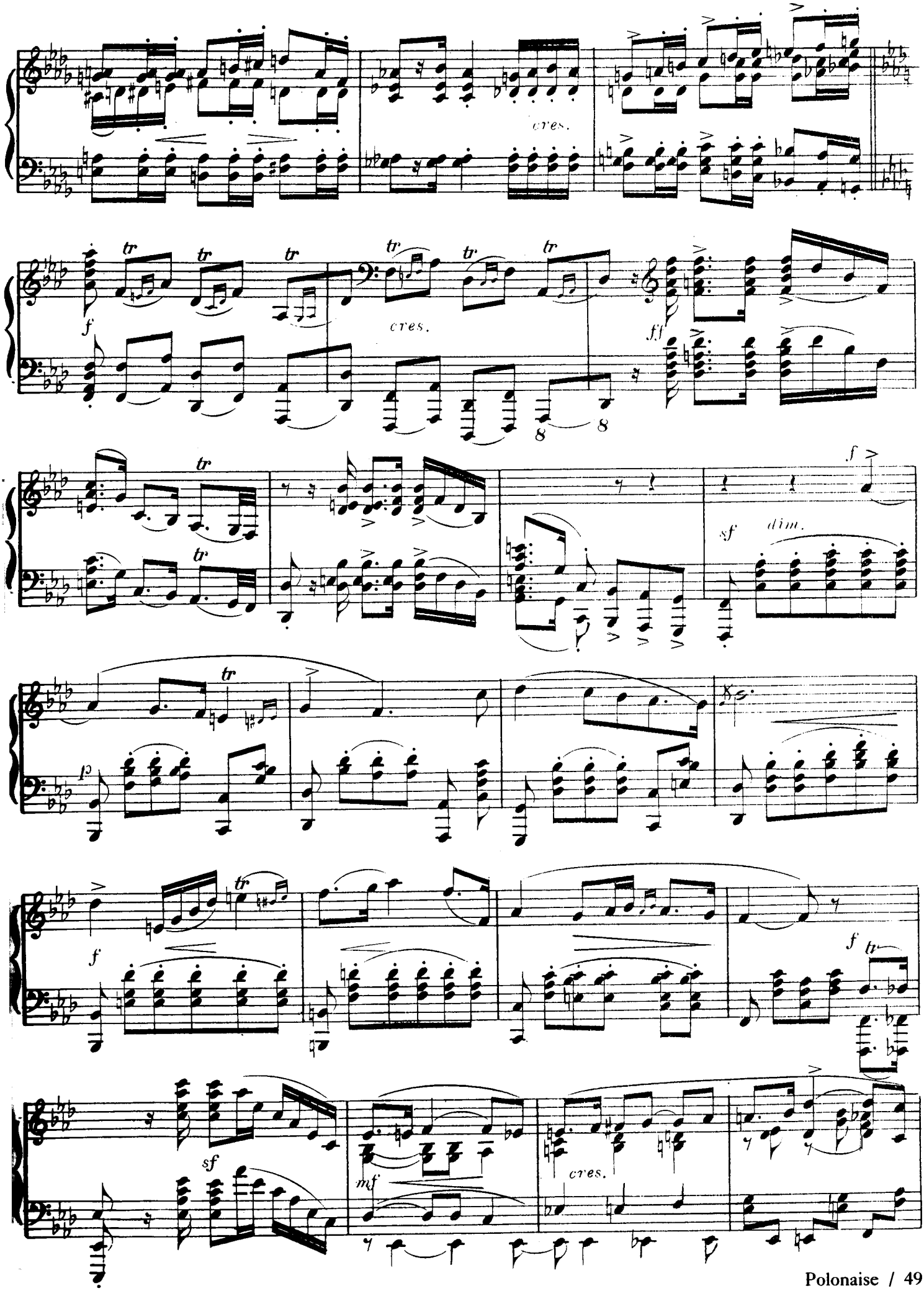
cres.
tr
f
cres.
ff
8
sf
dim.
p
f
sf
mf
cres.

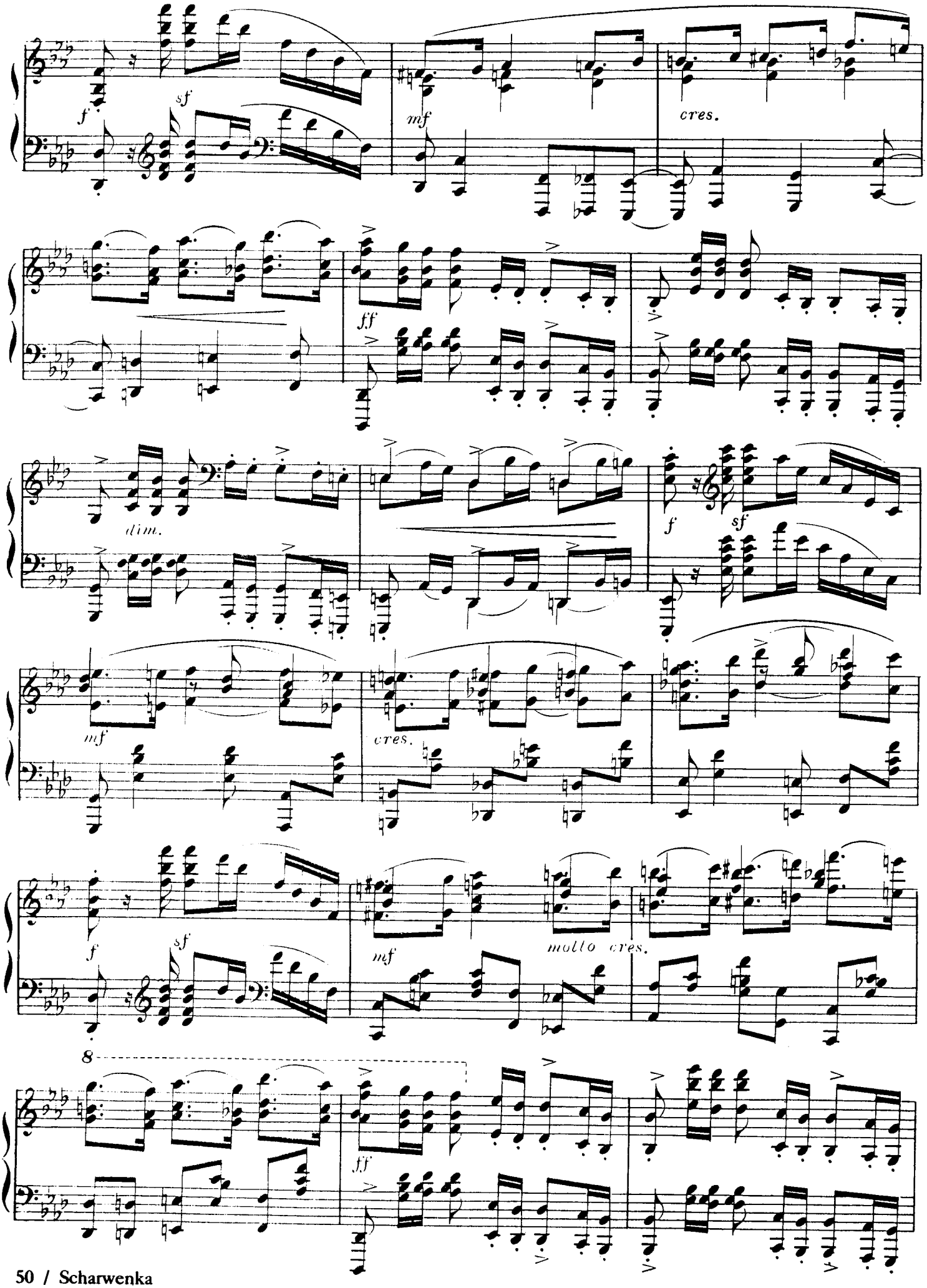
f
sf
mf
cres.
ff
dim.
f
sf
mf
cres.
f
sf
mf
molto cres.
8
ff

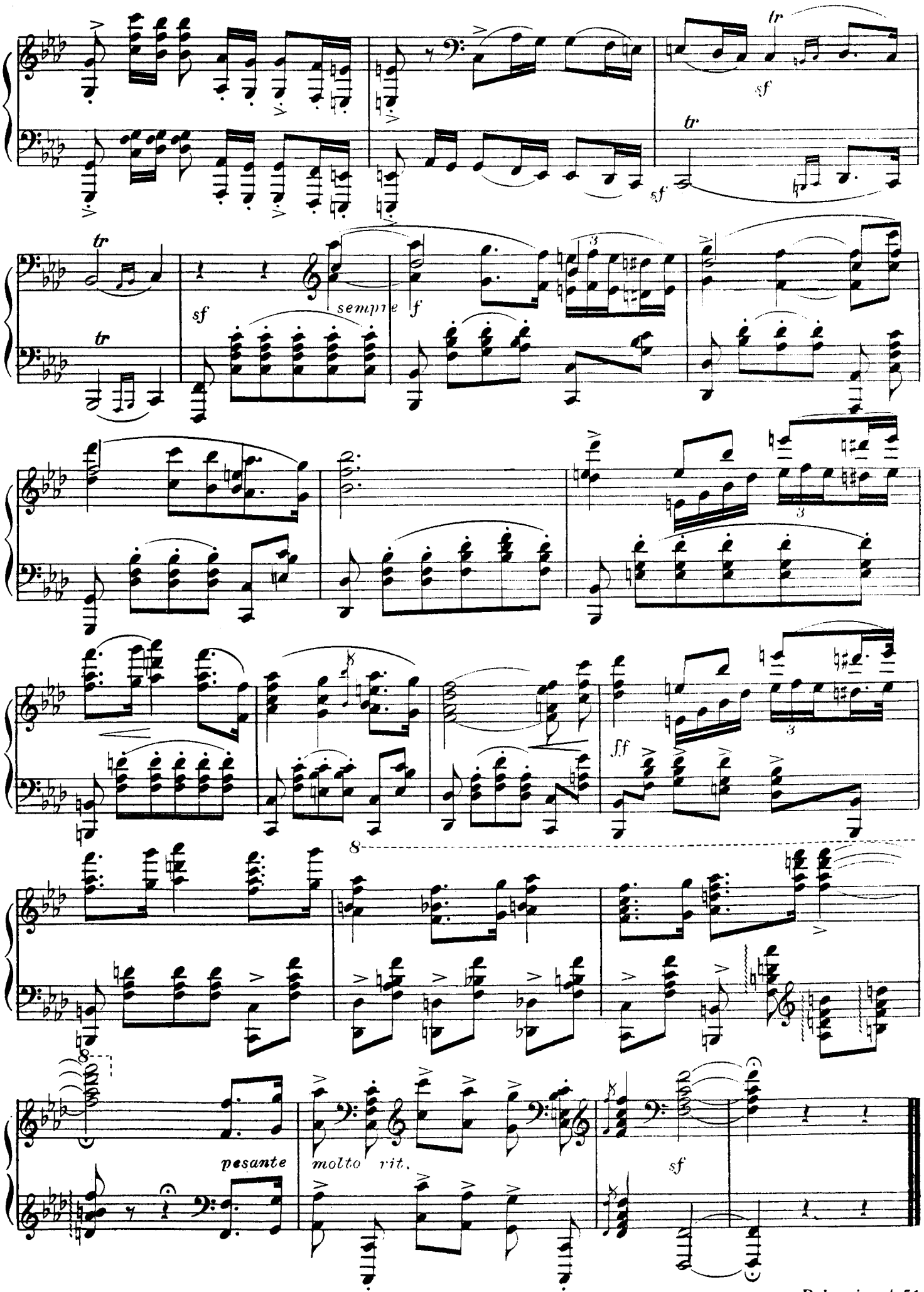
tr
sf
tr
sf
tr
tr
sf
sempre
f
3
3
ff
8
8
pesante
molto rit.
sf